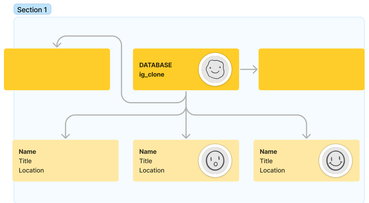

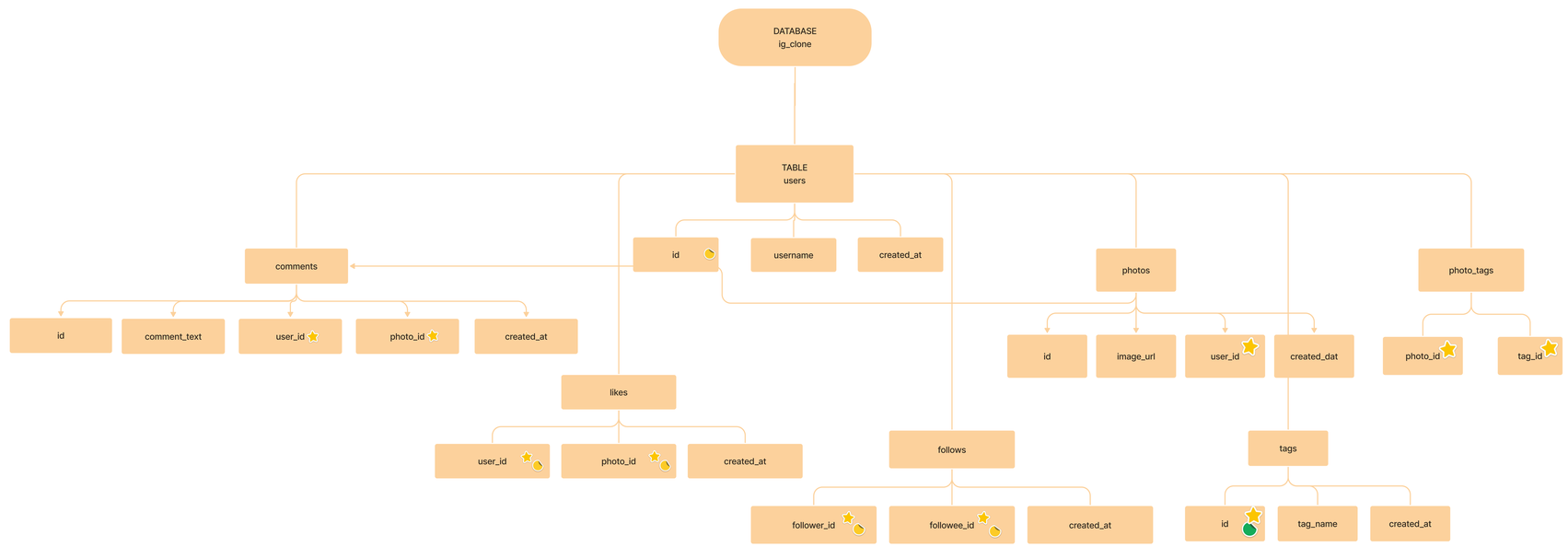

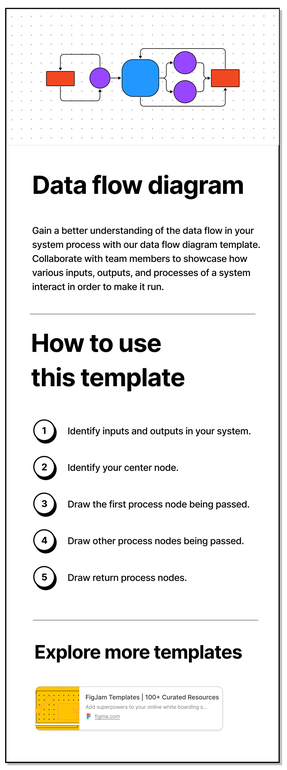

Data flow diagram

Gain a better understanding of the data flow in your system process with our data flow diagram template. Collaborate with team members to showcase how various inputs, outputs, and processes of a system interact in order to make it run.

How to use this template

1. Identify inputs and outputs in your system.
2. Identify your center node.
3. Draw the first process node being passed.
4. Draw other process nodes being passed.
5. Draw return process nodes.

Explore more templates

FigJam Templates | 100+ Curated Resources
Add superpowers to your online white boarding s...
figma.com

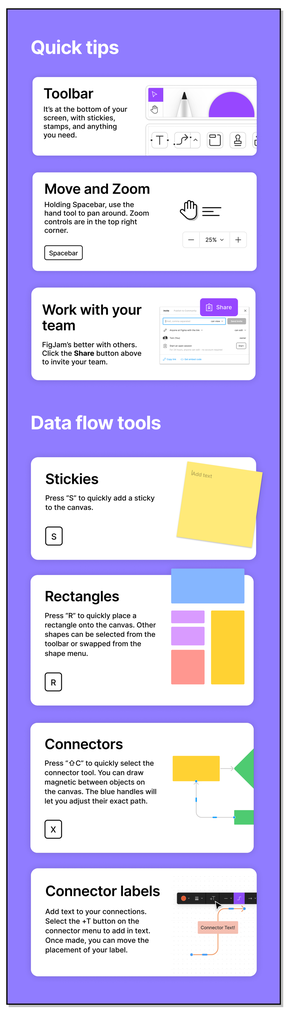

Quick tips

Toolbar
It's at the bottom of your screen, with stickies, stamps, and anything you need.

Move and Zoom
Holding Spacebar, use the hand tool to pan around. Zoom controls are in the top right corner.

Spacebar

Work with your team
FigJam's better with others. Click the **Share** button above to invite your team.

Data flow tools

Stickies
Press "S" to quickly add a sticky to the canvas.

S

Rectangles
Press "R" to quickly place a rectangle onto the canvas. Other shapes can be selected from the toolbar or swapped from the shape menu.

R

Connectors
Press "O C" to quickly select the connector tool. You can draw magnetic between objects on the canvas. The blue handles will let you adjust their exact path.

X

Connector labels
Add text to your connections. Select the +T button on the connector menu to add in text. Once made, you can move the placement of your label.