Gemini Km - SNAPPING dataset - Benchmark summary

Model: gemini-3-pro-preview
Cases: 18
Successes: 14

nMAE (mean / median, n=14) 0.0355 / 0.0203
L1 normalized (mean / median, n=5) 0.0226 / 0.0190
Duration seconds (mean / median, n=14) 59.1 / 58.2
Series count mismatches (extracted vs GT): 0

Gemini Km - SNAPPING dataset - Benchmark summary - Prompt

```
 You are an expert system that extracts NUMERICAL data from 2D scientific plots. You must
return ALL visible series from the given image.  Rules: - Do not guess or invent data. -
Work in three internal steps (do NOT show them):   1) Read axes:      - Determine x_min,
x_max (detect log10 if any).      - Determine y_min, y_max (detect log10 if any).      -
List visible tick labels for x and y (as numbers).   2) Identify all visible data series:
- For discrete markers: read their positions and map to axis coordinates.      - For
continuous curves: sample >= 20 points (include local extrema, inflections, and uniform
samples).   3) Validate:      - Ensure x in [x_min, x_max], y in [y_min, y_max].      - For
linear axes, reject perfectly uniform sequences unless they exactly match tick labels.
- If uncertain about a point, omit it. Never invent.  Output format (STRICT JSON, no extra
text): {   "series": [     {       "label": "<legend name if visible else 'series_N'>",
"points": [         {"x": <float>, "y": <float>, "confidence": <float 0..1>},         ...
],       "axis": {         "x": {"min": <float>, "max": <float>, "scale": "linear"|"log10"},
"y": {"min": <float>, "max": <float>, "scale": "linear"|"log10"}       }     },     ...   ]
}  Additional rules: - Include ALL visible series. - Keep points sorted by increasing x. -
Use at least 20 points for continuous curves if readable; otherwise return all discrete
markers. - Never include explanations, placeholders, or text outside JSON.
```

Source image

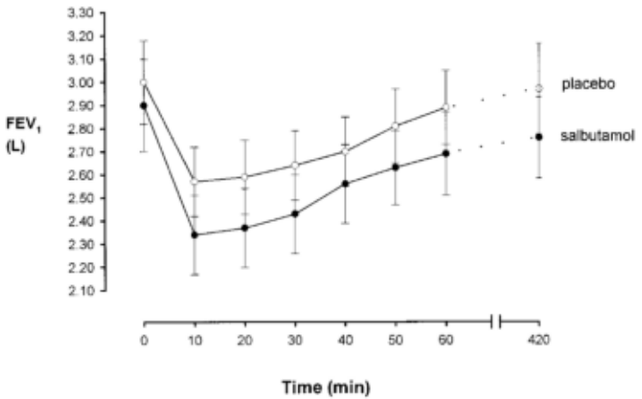

Data-as-8975-q7O8

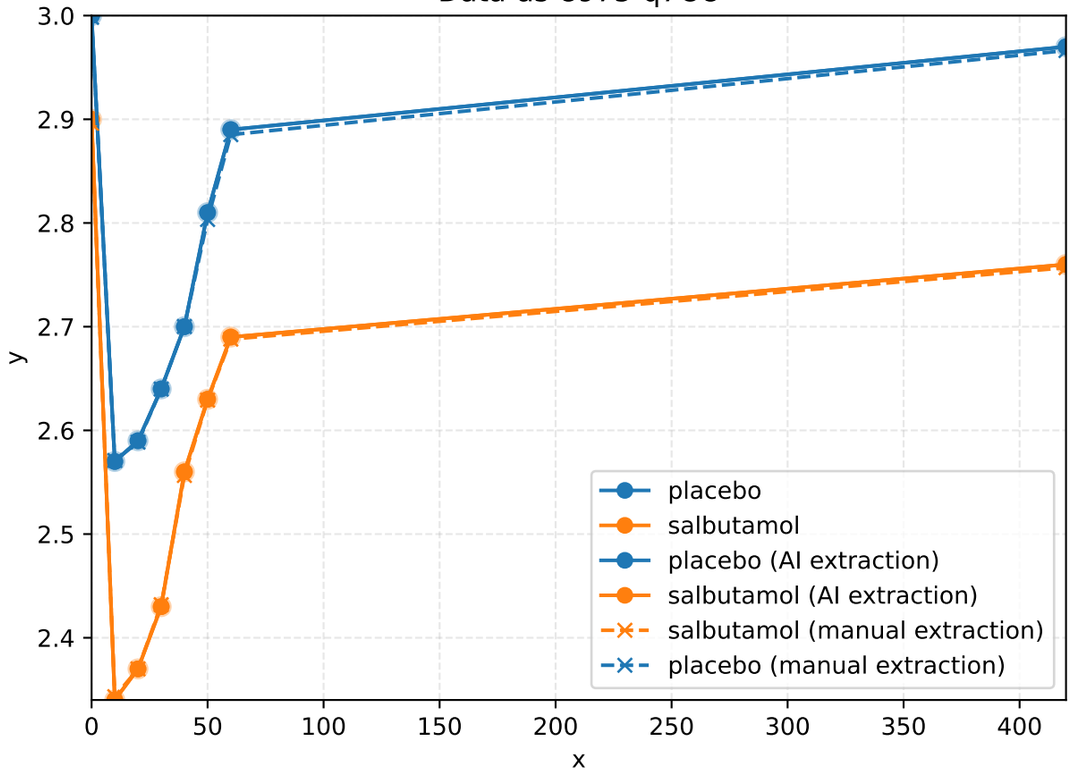

Metrics

Metric	Value
duration (s)	58
overall_nmae	0.004978
overall_integral_l1	1.363
overall_integral_l1_normalized	0.006927
overall_x_misaligned	False
extracted_series_count	2
GT_series_count	2

Source image

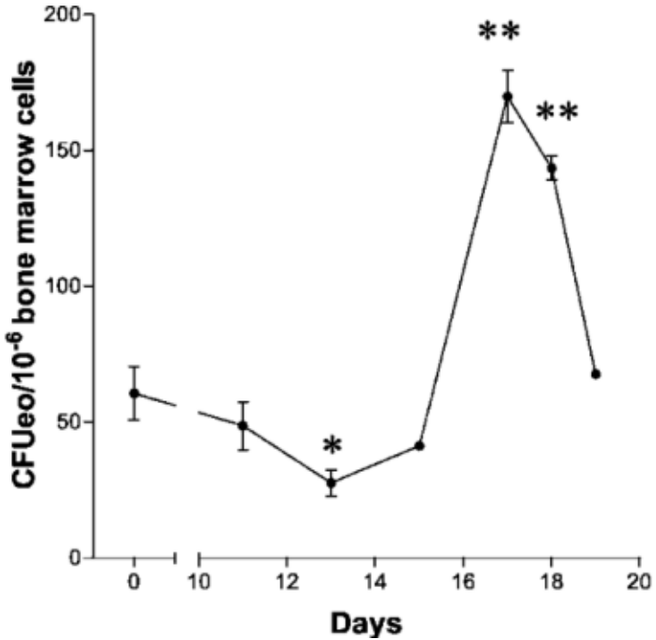

Data-as-cfVO-vMjk

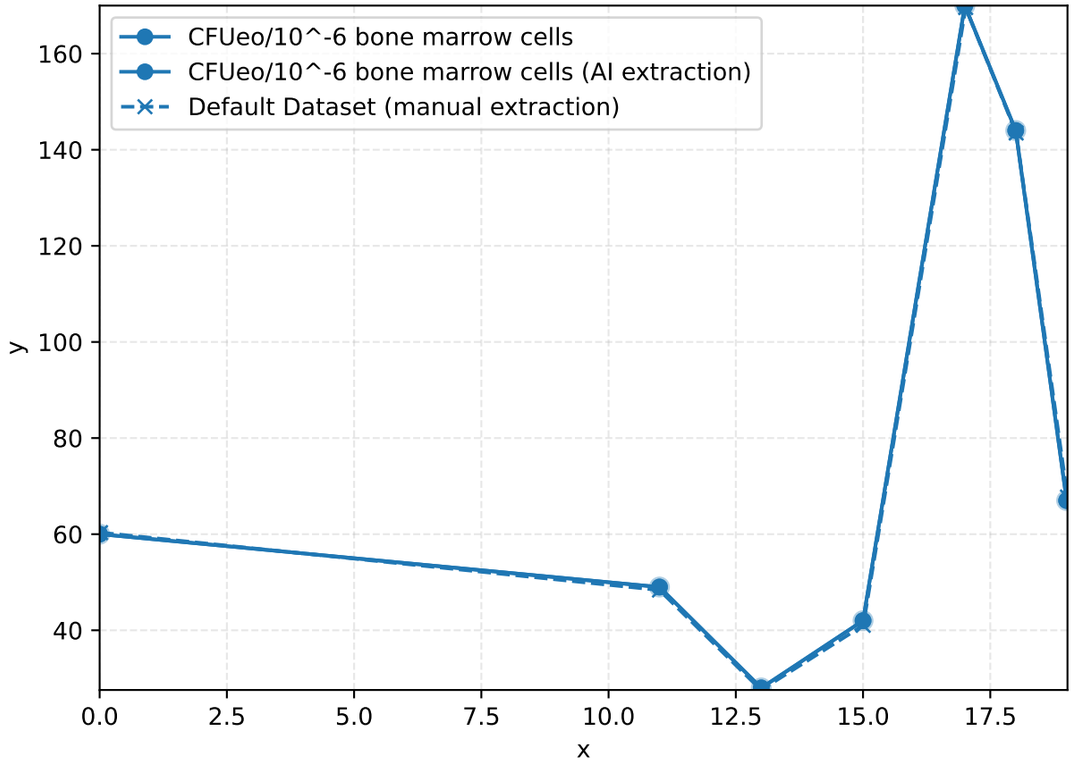

Metrics

Metric	Value
duration (s)	72
overall_nmae	0.006754
overall_integral_l1	6.874
overall_integral_l1_normalized	0.00255
overall_x_misaligned	False
extracted_series_count	1
GT_series_count	1

Source image

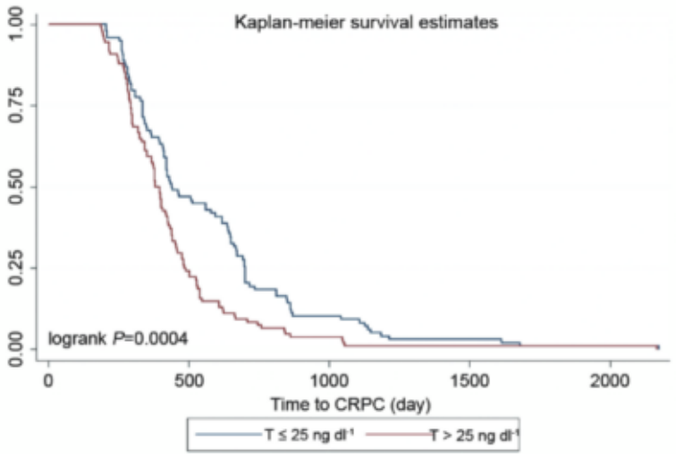

Data-ProstateCancer-TimeToCastrationResistance-CastrationLevel-as-G8iP-2p8H

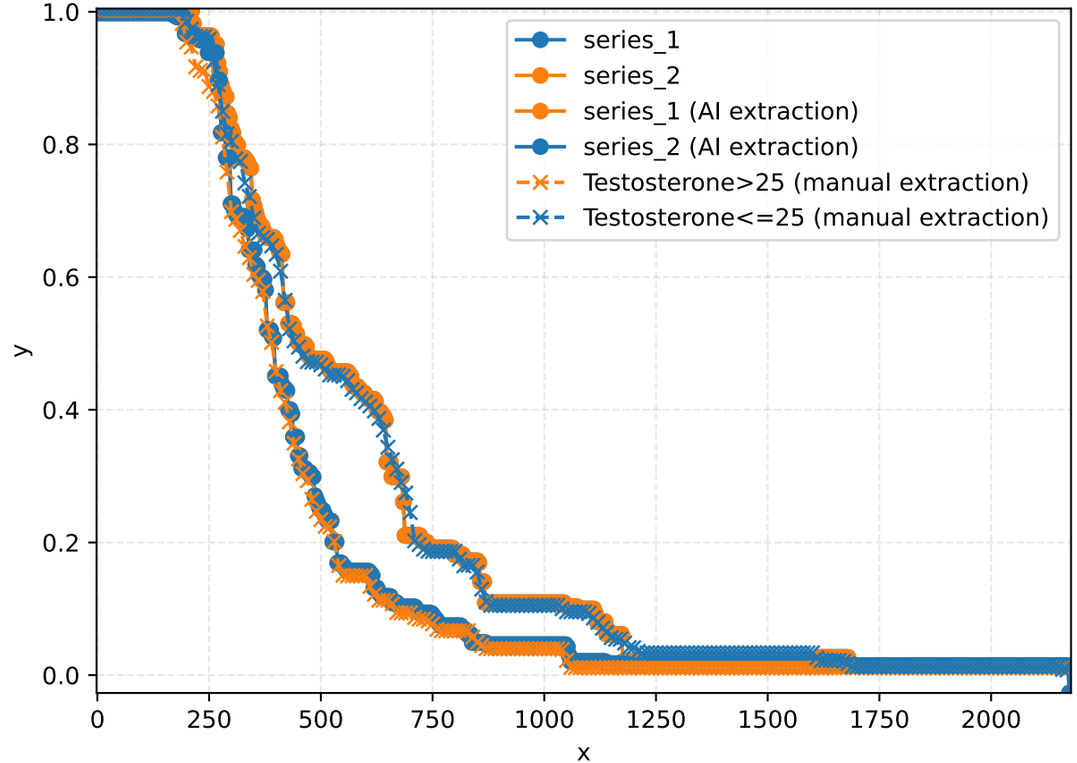

Metrics

Metric	Value
duration (s)	50
overall_nmae	0.009392
overall_integral_l1	17.55
overall_integral_l1_normalized	—
overall_x_misaligned	False
extracted_series_count	2
GT_series_count	2

Source image

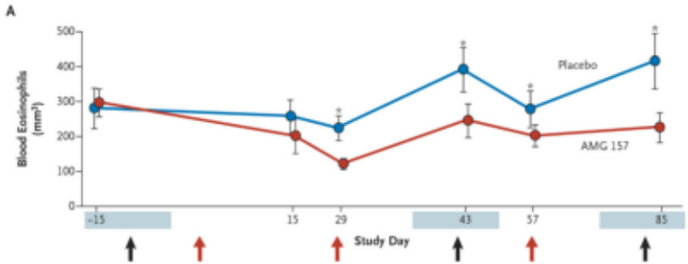

Data-as-8IYI-AGTa

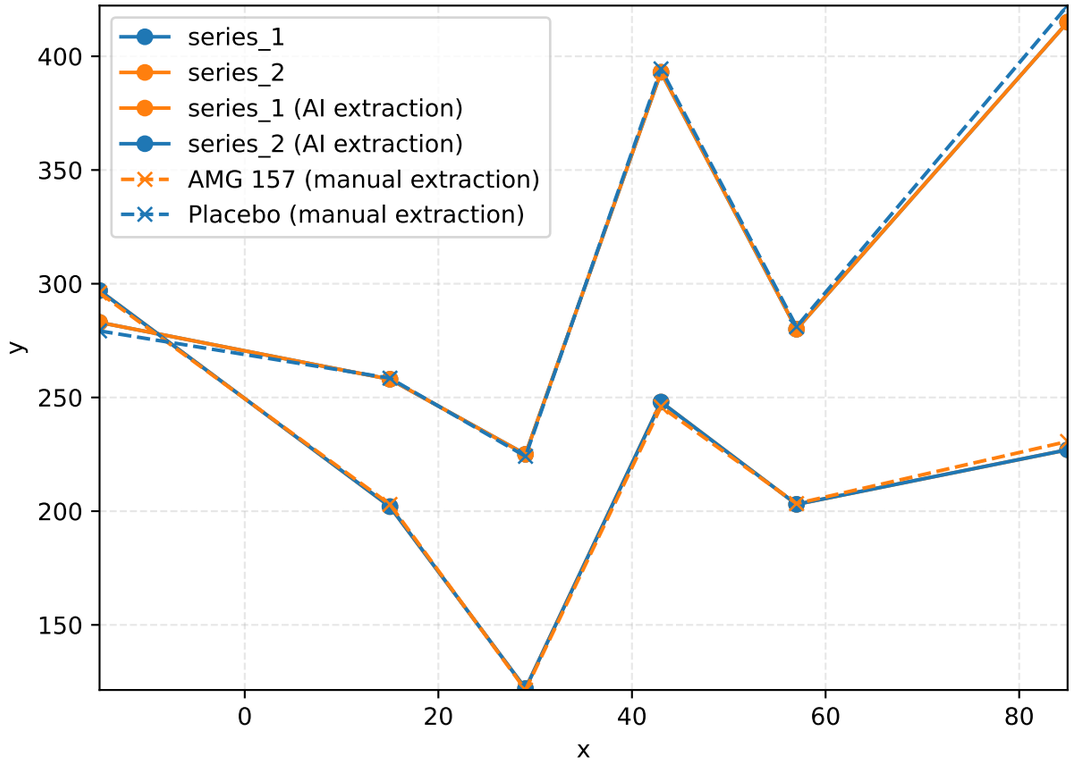

Metrics

Metric	Value
duration (s)	42
overall_nmae	0.01044
overall_integral_l1	179.1
overall_integral_l1_normalized	—
overall_x_misaligned	False
extracted_series_count	2
GT_series_count	2

Source image

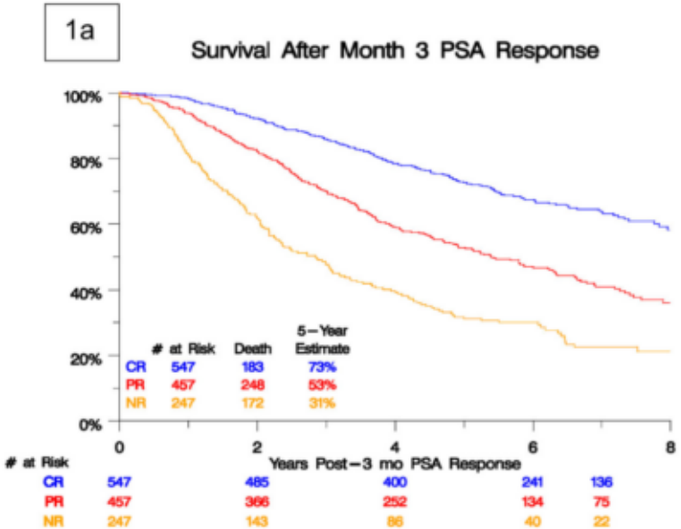

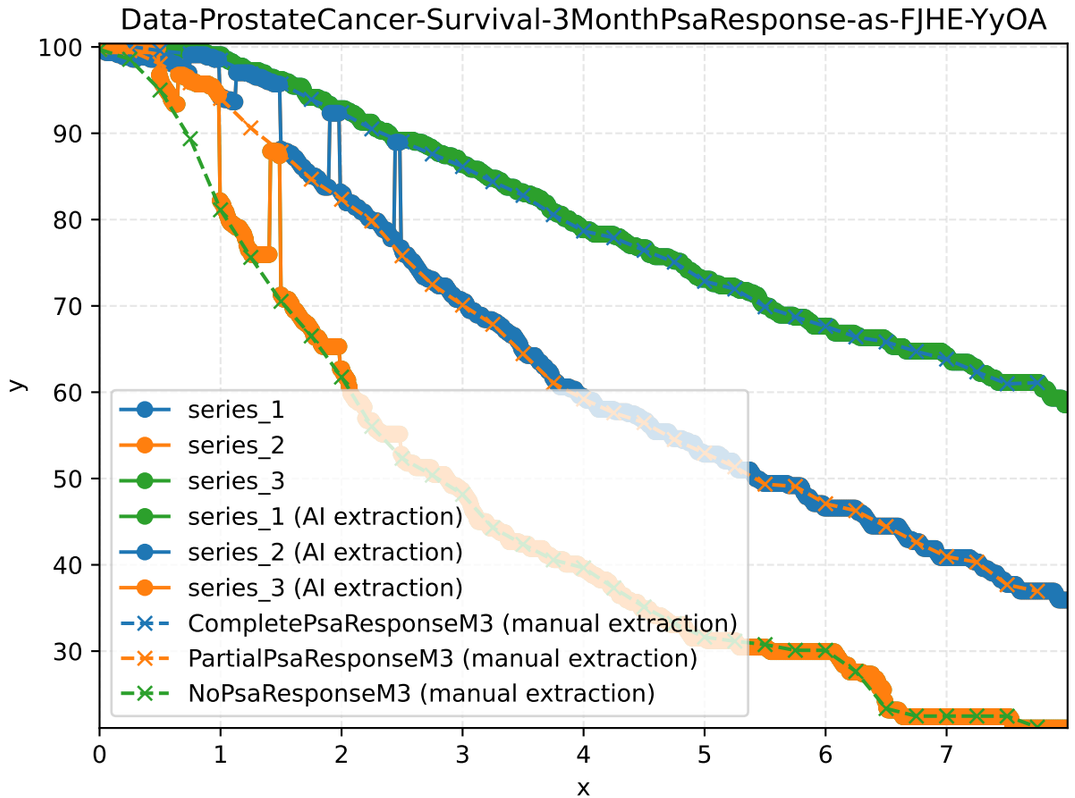

Metrics

Metric	Value
duration (s)	60
overall_nmae	0.01254
overall_integral_l1	6.132
overall_integral_l1_normalized	—
overall_x_misaligned	False
extracted_series_count	3
GT_series_count	3

Source image

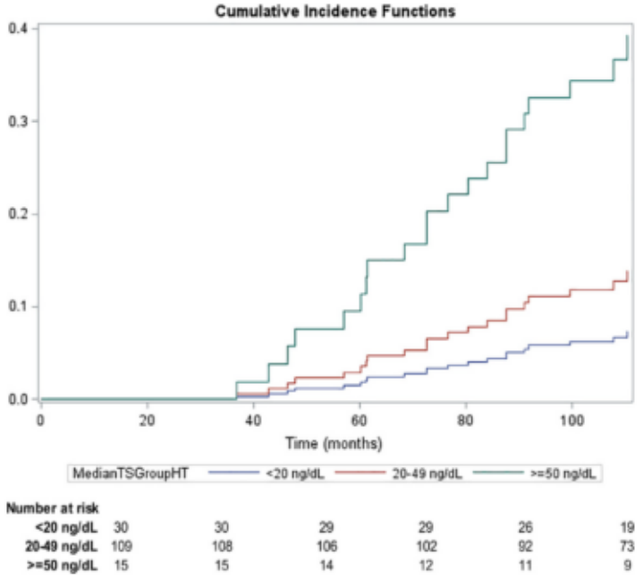

Data-ProstateCancer-TimeToBiochemicalFailure-TestosteroneMedian-as-V4ML-TC46

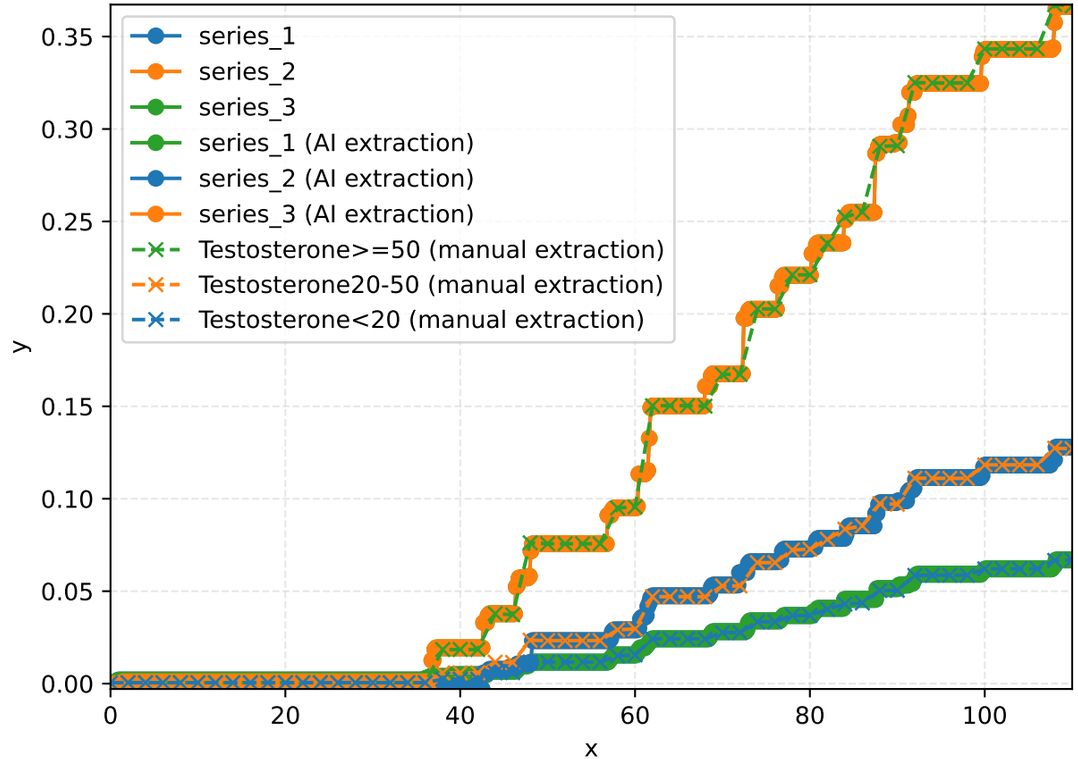

Metrics

Metric	Value
duration (s)	61
overall_nmae	0.0127
overall_integral_l1	0.1936
overall_integral_l1_normalized	—
overall_x_misaligned	False
extracted_series_count	3
GT_series_count	3

Source image

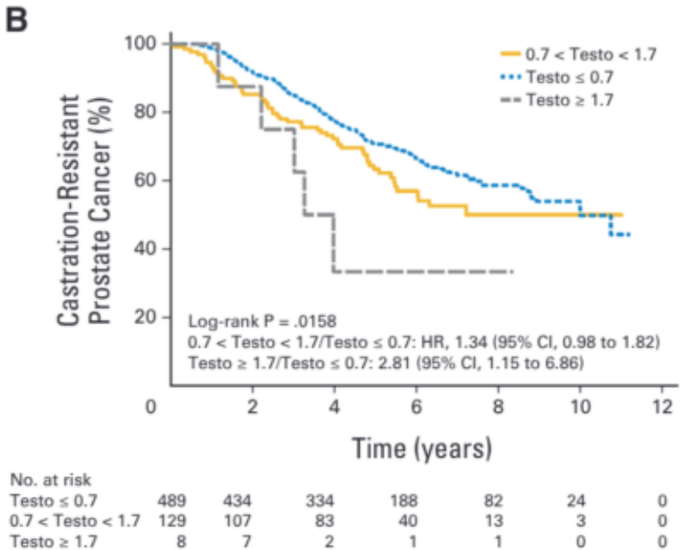

Data-ProstateCancer-TimeToCastrationResistance-TestosteroneNadir-as-KPBC-NCfw

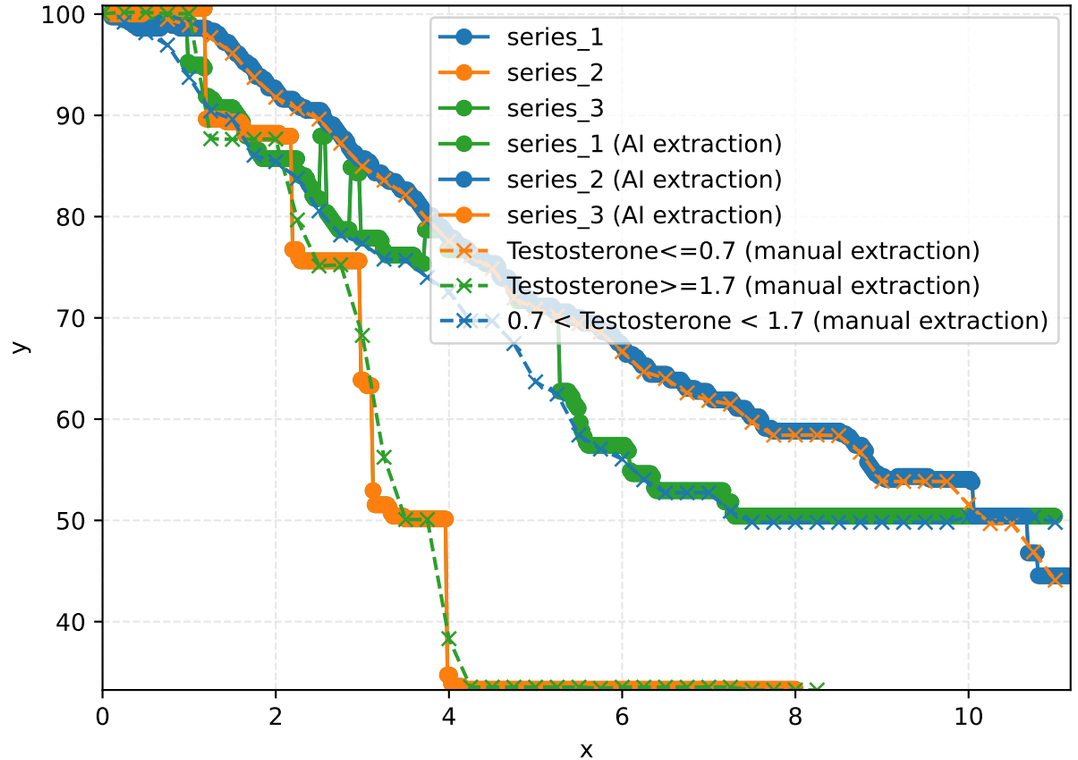

Metrics

Metric	Value
duration (s)	108
overall_nmae	0.02005
overall_integral_l1	10.97
overall_integral_l1_normalized	—
overall_x_misaligned	False
extracted_series_count	3
GT_series_count	3

Source image

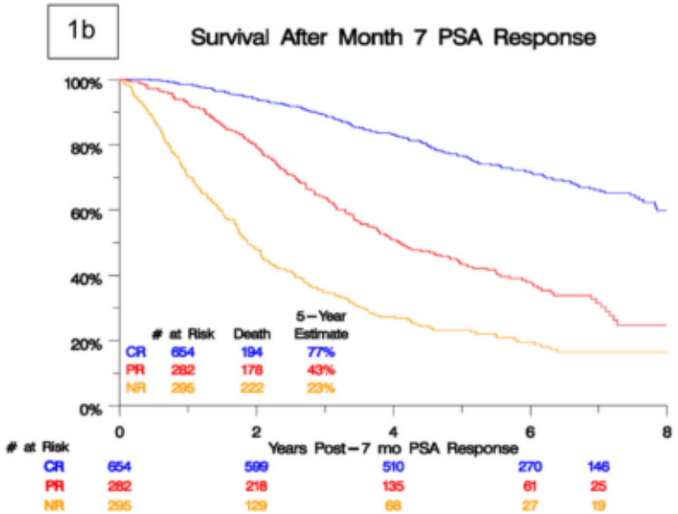

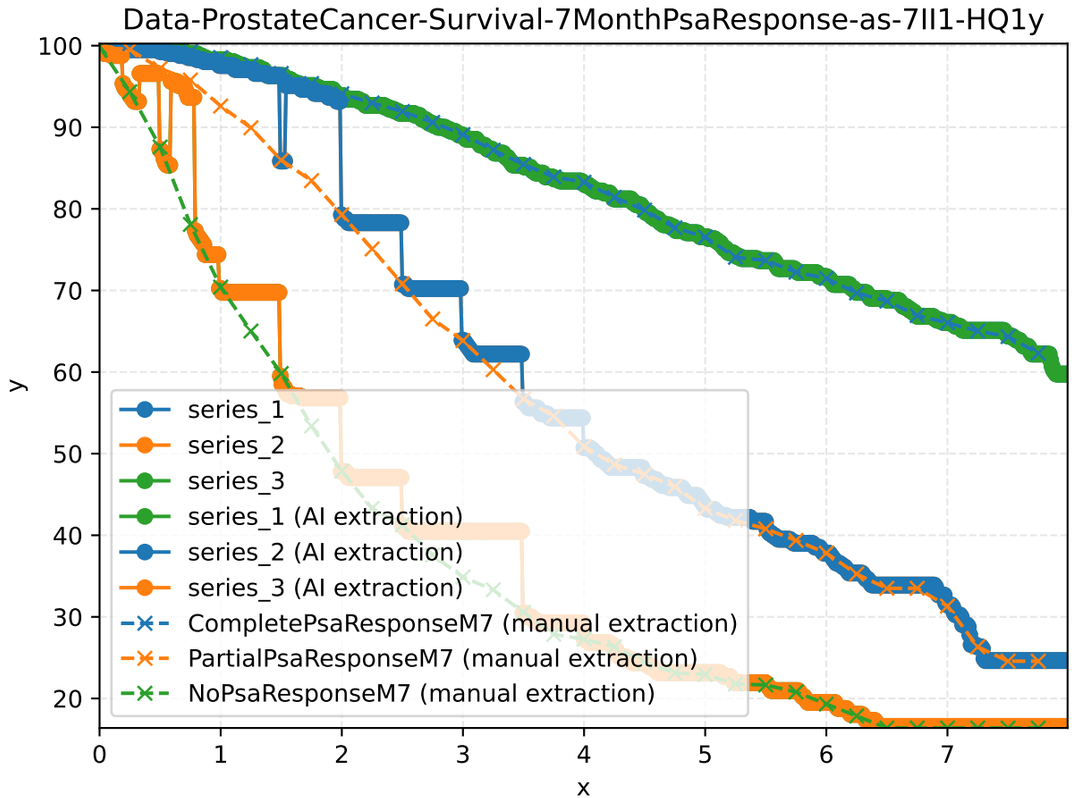

Metrics

Metric	Value
duration (s)	68
overall_nmae	0.02053
overall_integral_l1	11.67
overall_integral_l1_normalized	—
overall_x_misaligned	False
extracted_series_count	3
GT_series_count	3

Source image

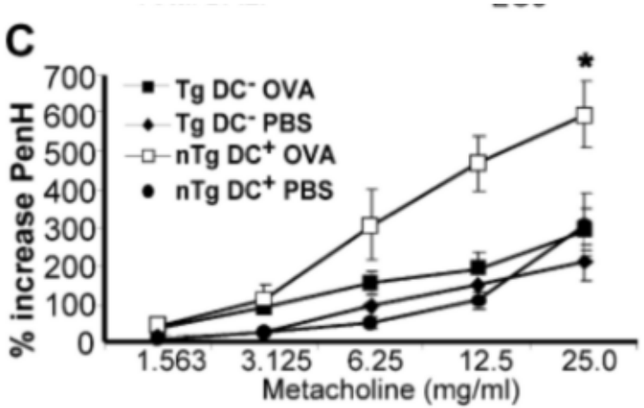

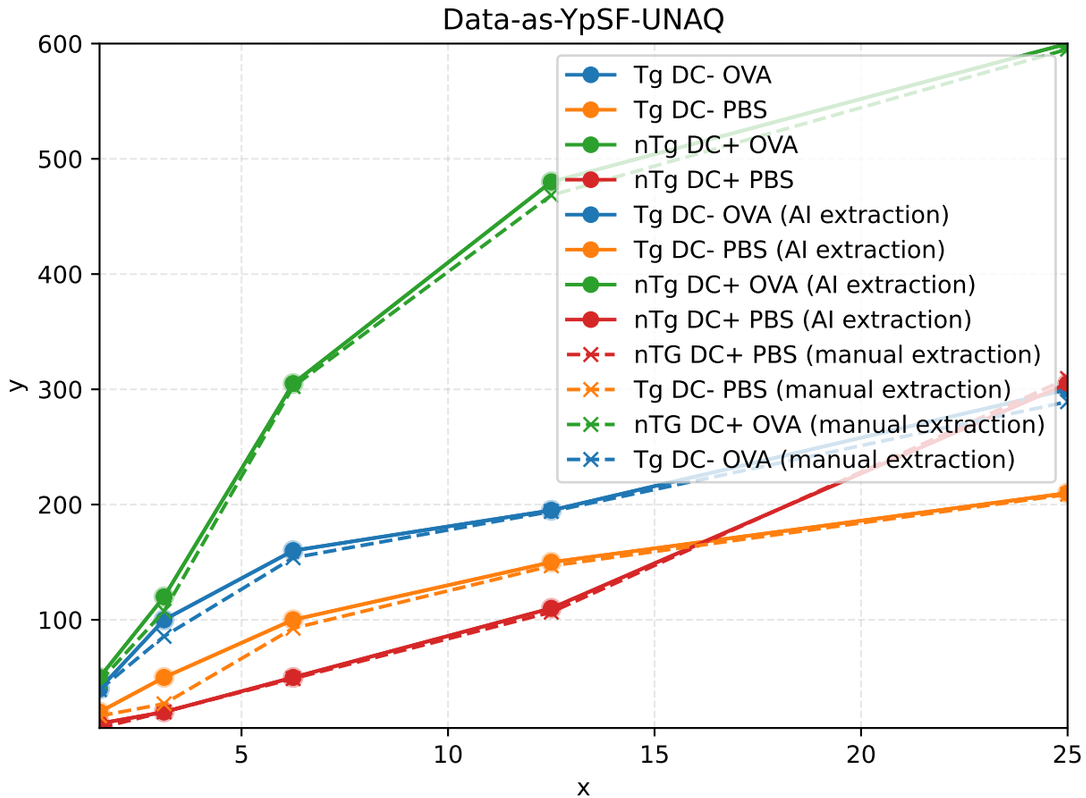

Metrics

Metric	Value
duration (s)	55
overall_nmae	0.02144
overall_integral_l1	129.6
overall_integral_l1_normalized	0.01898
overall_x_misaligned	False
extracted_series_count	4
GT_series_count	4

Source image

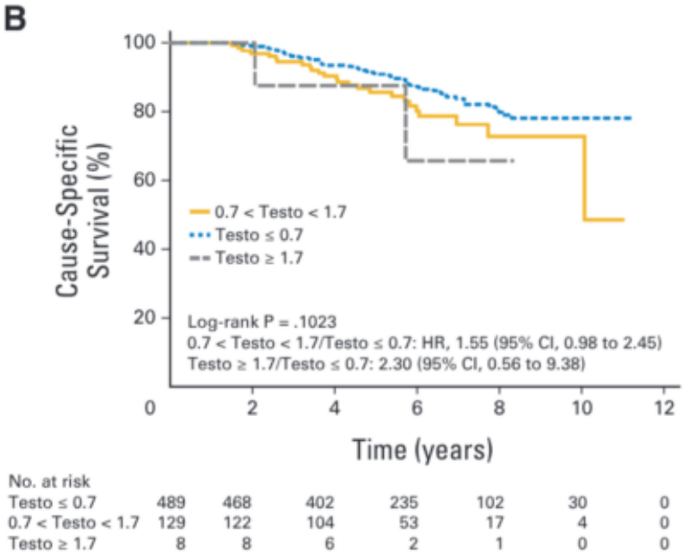

Data-ProstateCancer-TimeToCauseSpecificSurvival-TestosteroneNadir-as-zQ4P-rWVB

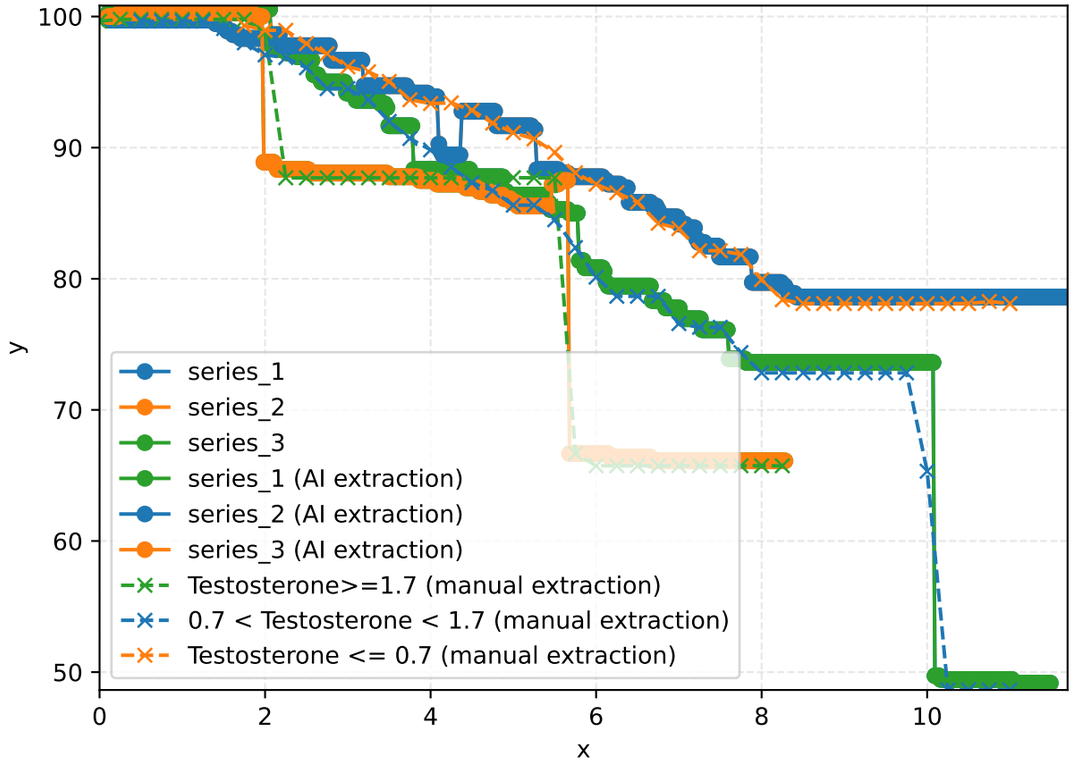

Metrics

Metric	Value
duration (s)	66
overall_nmae	0.02634
overall_integral_l1	8.421
overall_integral_l1_normalized	—
overall_x_misaligned	False
extracted_series_count	3
GT_series_count	3

Source image

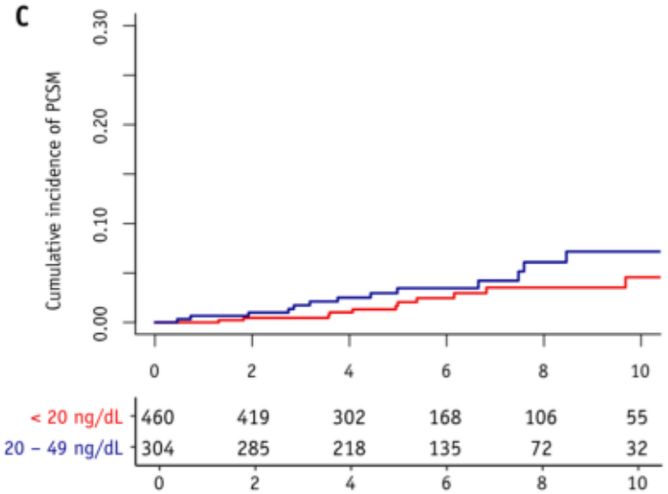

Data-ProstateCancer-ProstateCancerSpecificMortality-TestosteroneNadir-as-JAS0-KOng

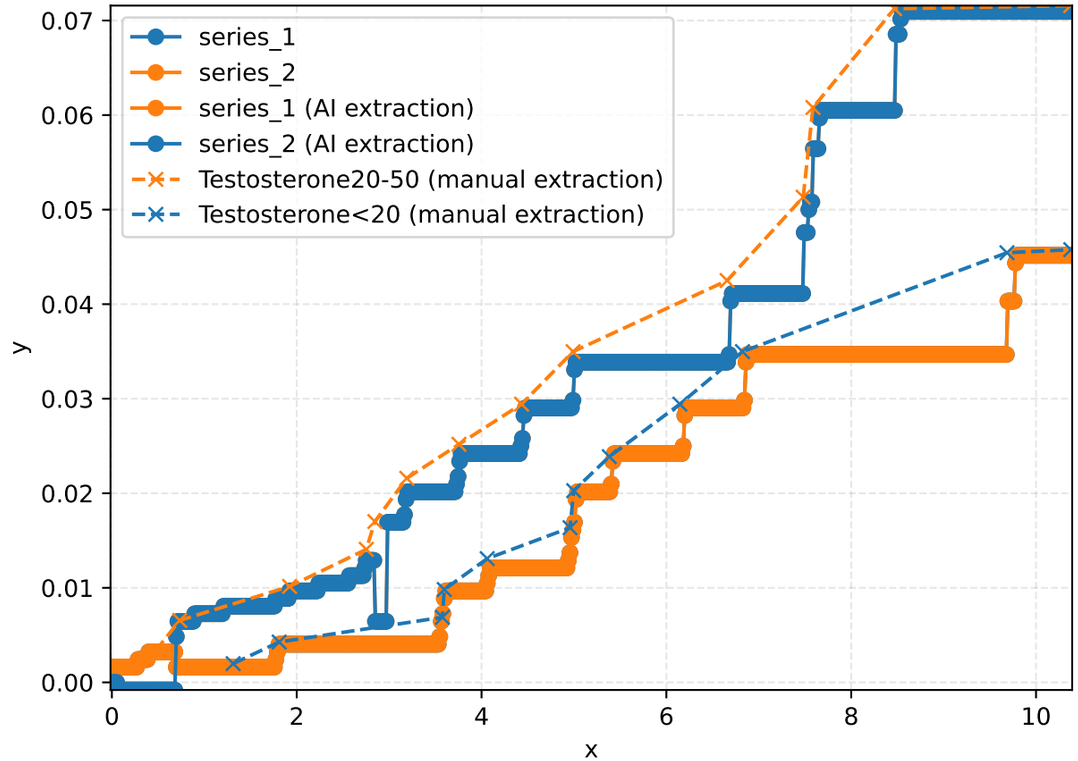

Metrics

Metric	Value
duration (s)	58
overall_nmae	0.05767
overall_integral_l1	0.03003
overall_integral_l1_normalized	—
overall_x_misaligned	False
extracted_series_count	2
GT_series_count	2

Source image

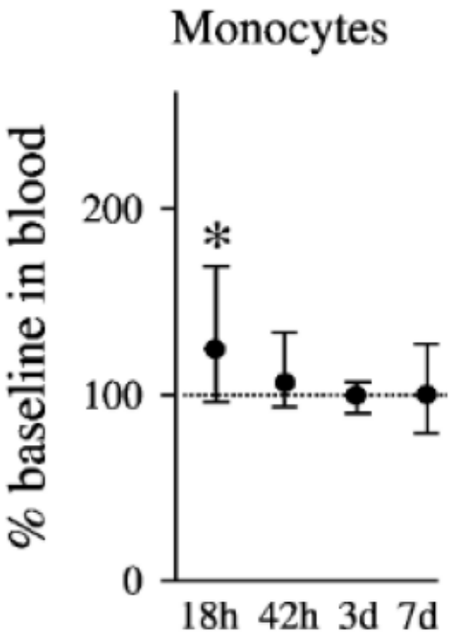

Data-as-Atl6-ihFg

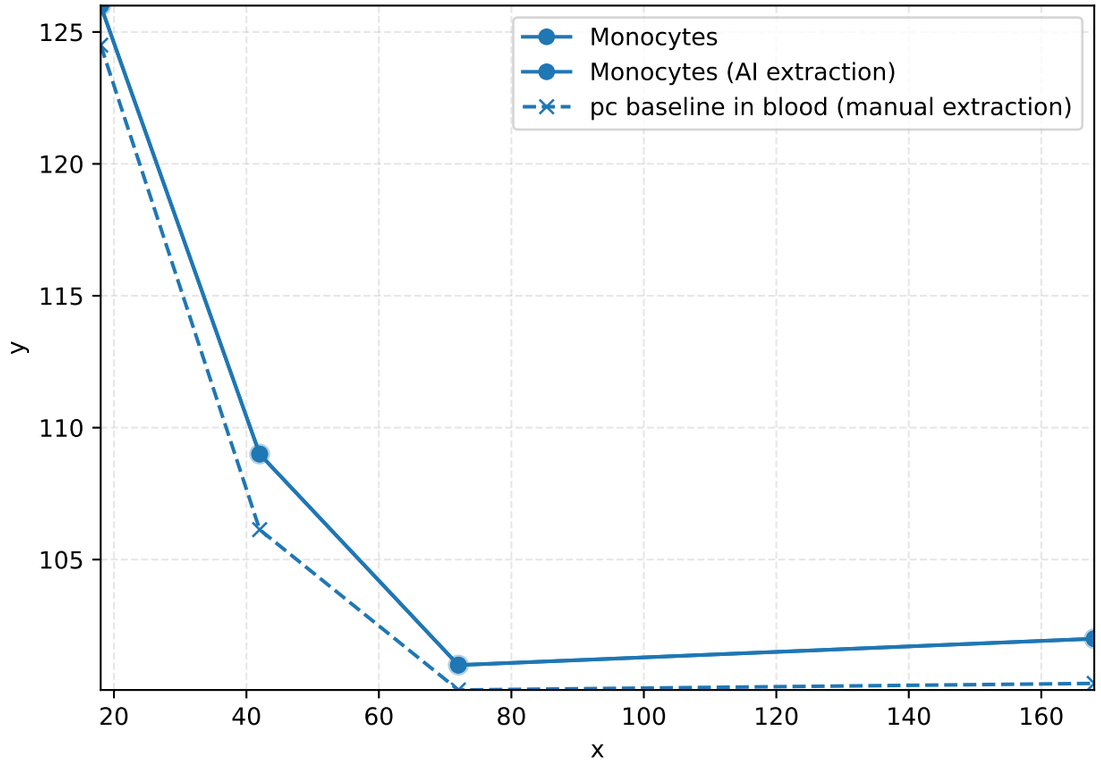

Metrics

Metric	Value
duration (s)	51
overall_nmae	0.06747
overall_integral_l1	236.2
overall_integral_l1_normalized	0.0644
overall_x_misaligned	False
extracted_series_count	1
GT_series_count	1

Source image

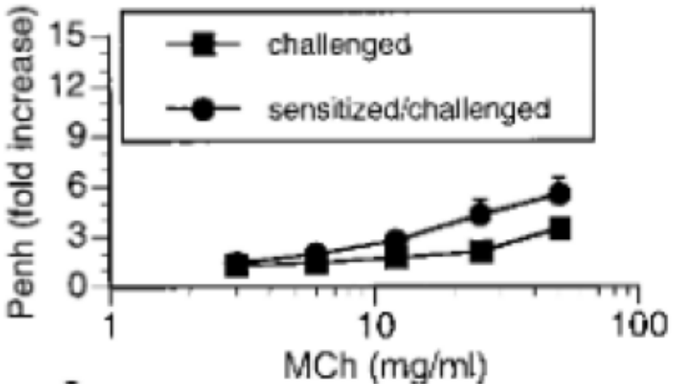

Data-as-CdWI-s6OK

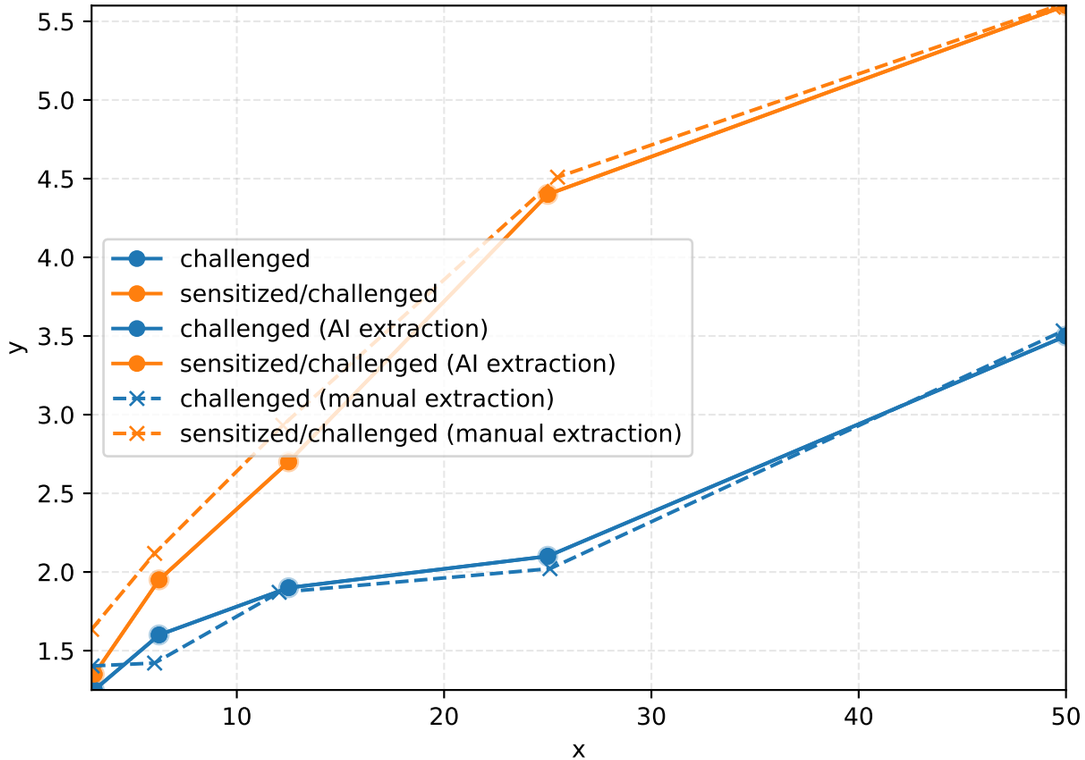

Metrics

Metric	Value
duration (s)	46
overall_nmae	0.09493
overall_integral_l1	2.976
overall_integral_l1_normalized	0.02022
overall_x_misaligned	False
extracted_series_count	2
GT_series_count	2

Source image

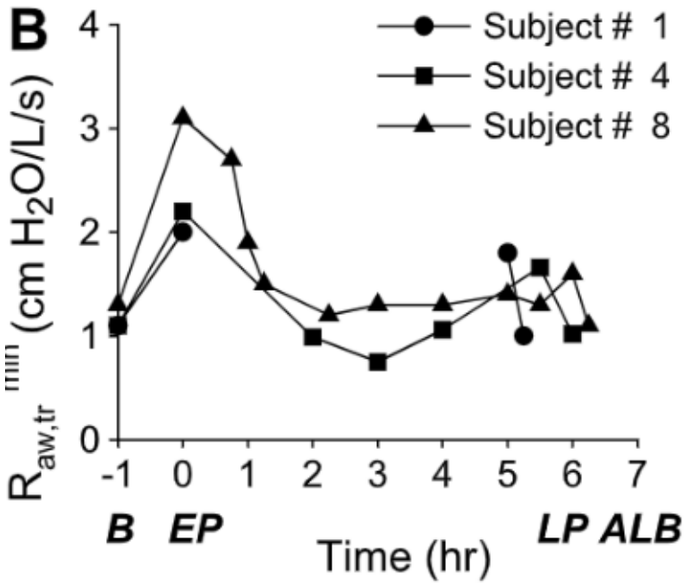

Data-as-ylJc-Vi0h

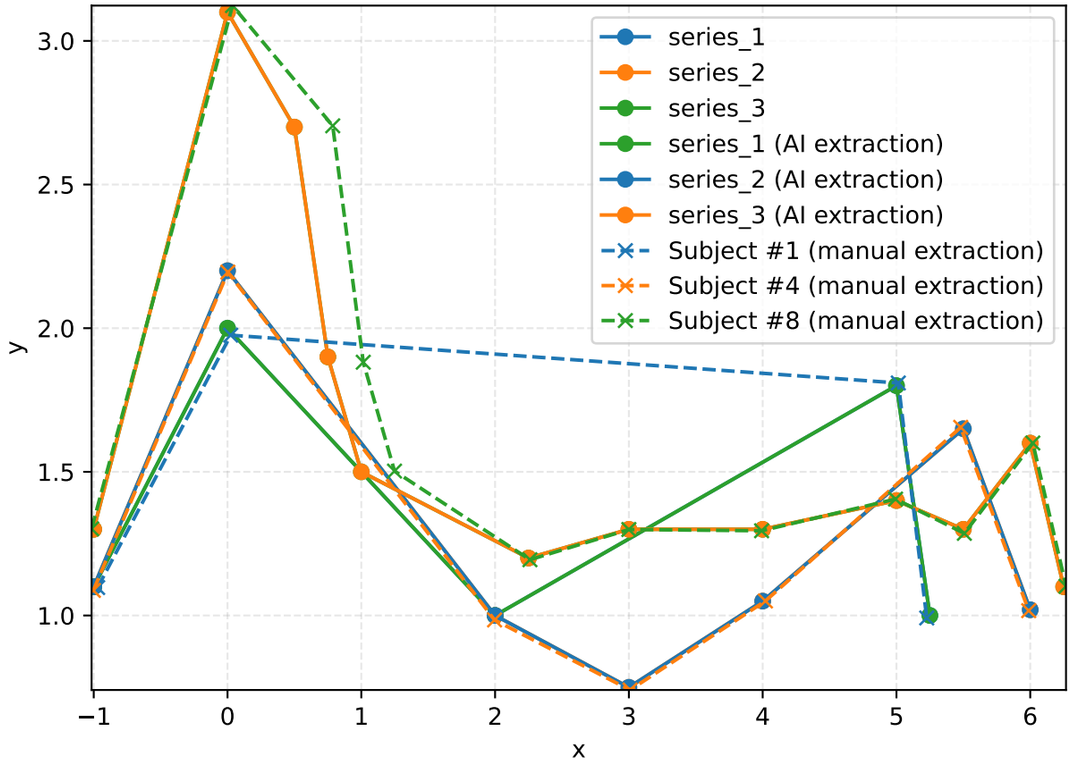

Metrics

Metric	Value
duration (s)	32
overall_nmae	0.1315
overall_integral_l1	1.023
overall_integral_l1_normalized	—
overall_x_misaligned	False
extracted_series_count	3
GT_series_count	3

Source image

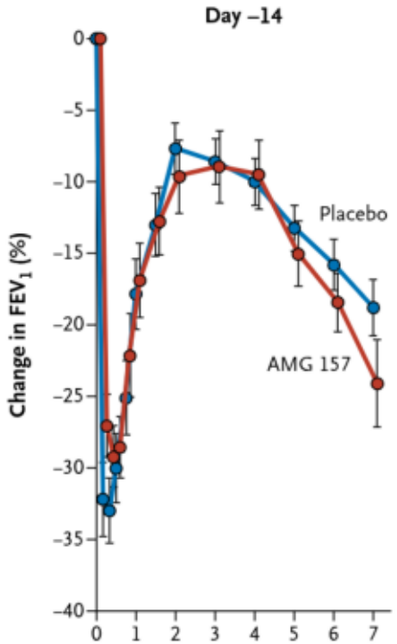

Data-as-b98m-TsDT

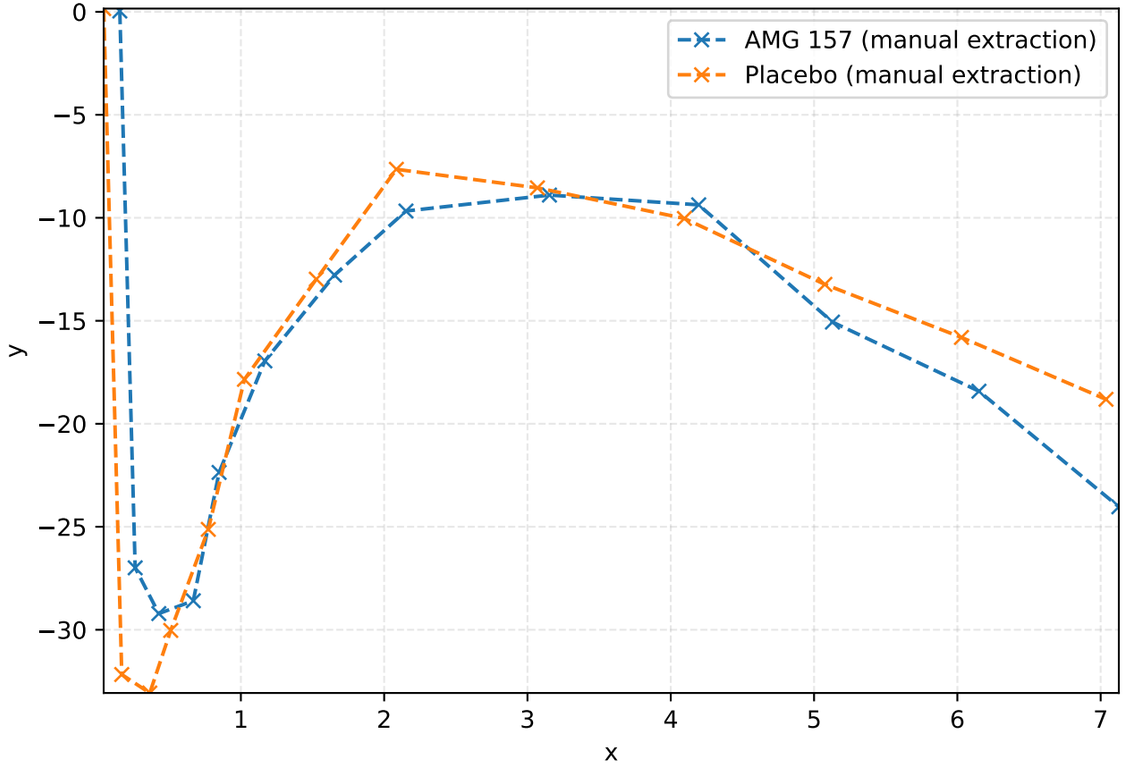

Metrics

Metric	Value
duration (s)	—
overall_nmae	—
overall_integral_l1	—
overall_integral_l1_normalized	—
overall_x_misaligned	—
extracted_series_count	—
GT_series_count	—

Source image

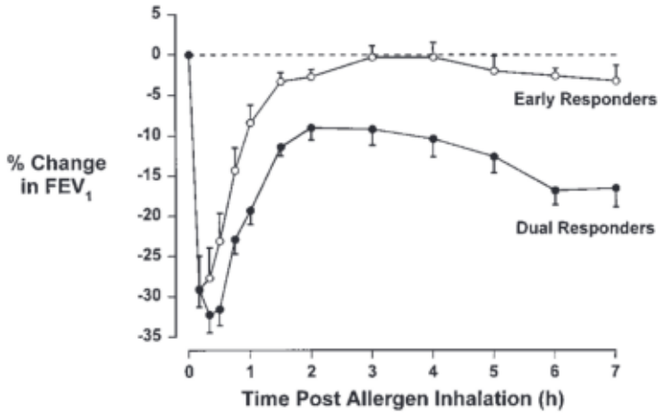

Data-as-bU4o-xO6R

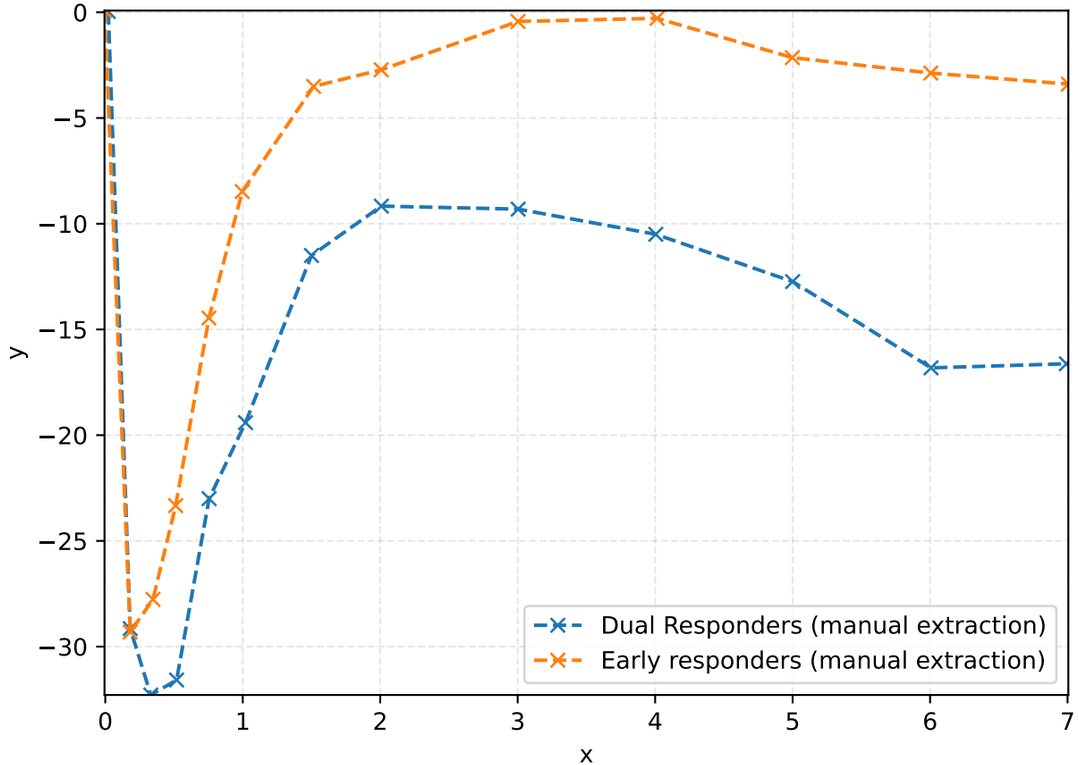

Metrics

Metric	Value
duration (s)	—
overall_nmae	—
overall_integral_l1	—
overall_integral_l1_normalized	—
overall_x_misaligned	—
extracted_series_count	—
GT_series_count	—

Source image

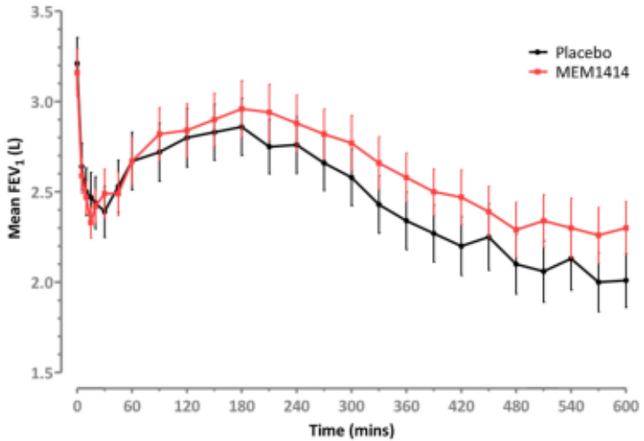

Data-as-ngkV-QcWm

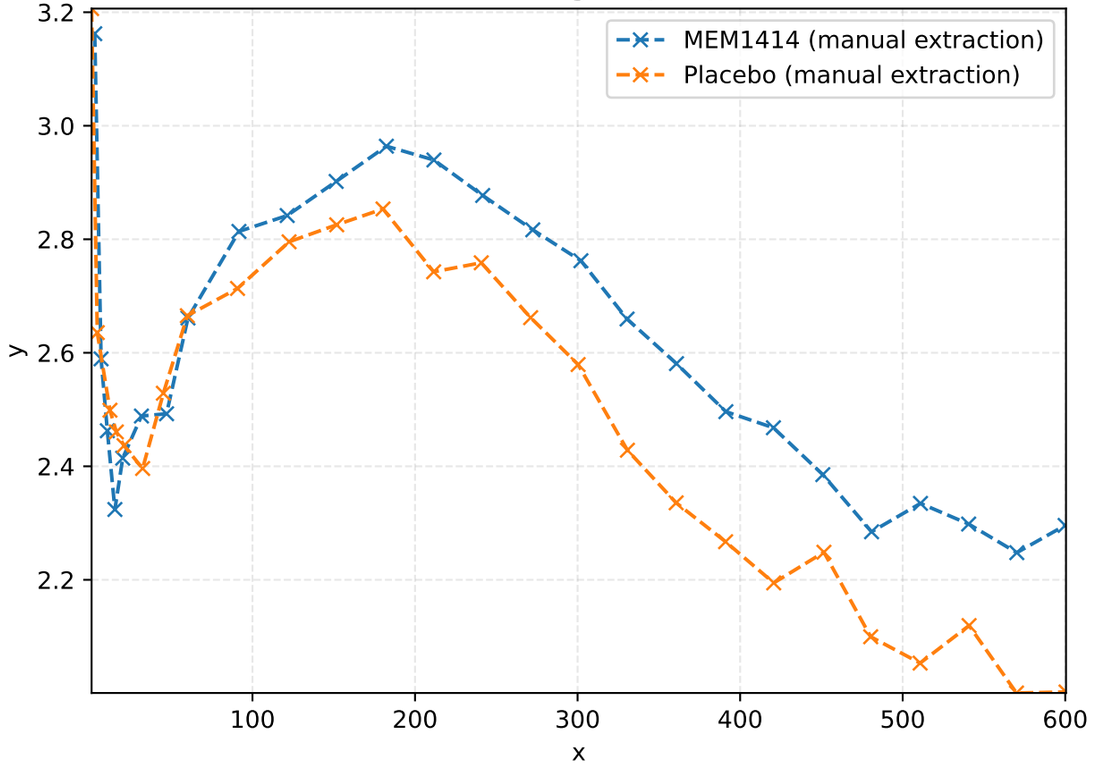

Metrics

Metric	Value
duration (s)	—
overall_nmae	—
overall_integral_l1	—
overall_integral_l1_normalized	—
overall_x_misaligned	—
extracted_series_count	—
GT_series_count	—

Source image

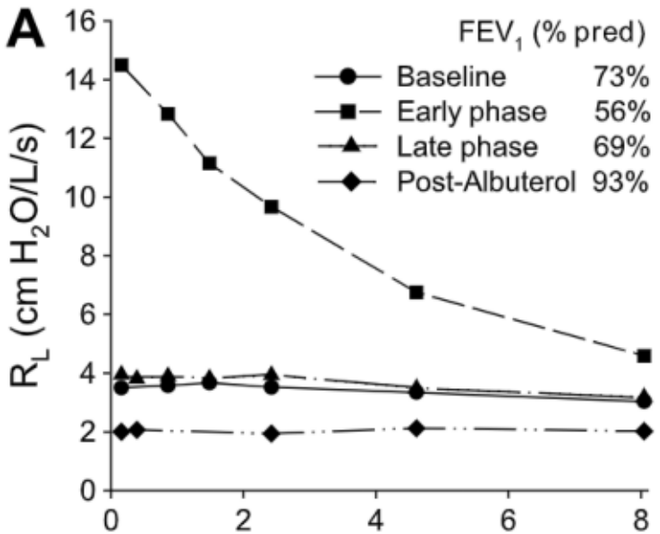

Data-as-y2nv-TPY1

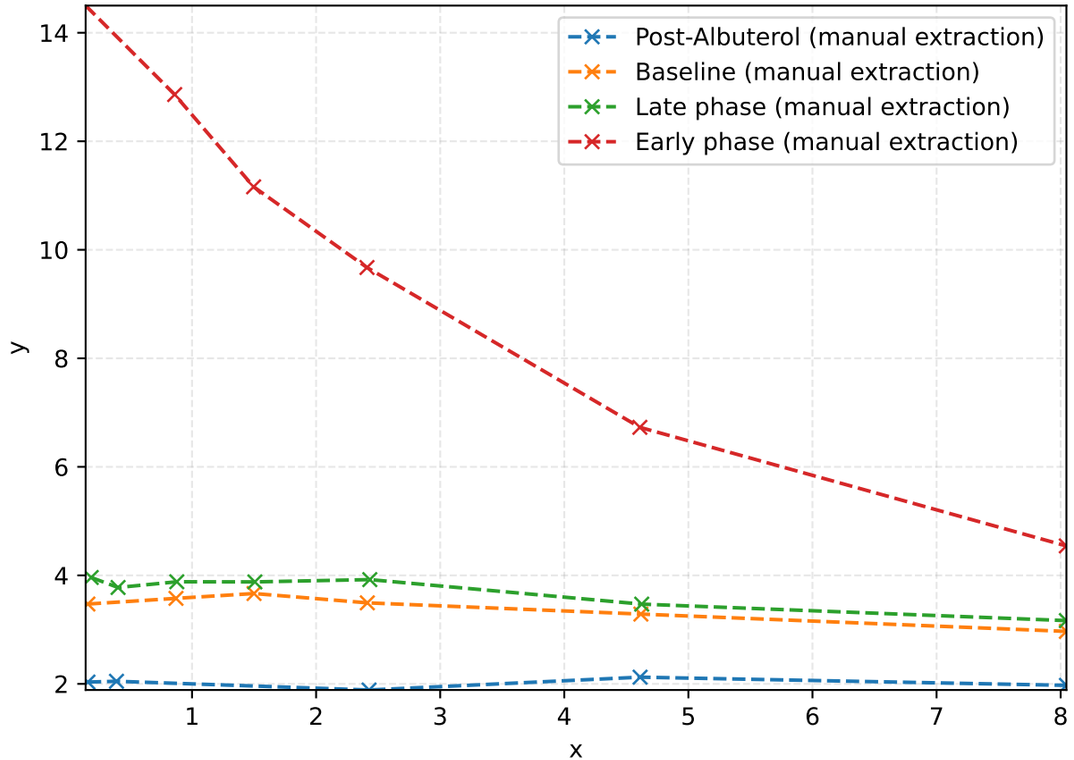

Metrics

Metric	Value
duration (s)	—
overall_nmae	—
overall_integral_l1	—
overall_integral_l1_normalized	—
overall_x_misaligned	—
extracted_series_count	—
GT_series_count	—