Gpt - 5 dataset - Benchmark summary

Model: gemini-3-pro-preview
Cases: 35
Successes: 25

nMAE (mean / median, n=23) 0.1473 / 0.1044
L1 normalized (mean / median, n=23) 0.1105 / 0.0742
Duration seconds (mean / median, n=25) 106.4 / 106.6
Series count mismatches (extracted vs GT): 0

Gpt - 5 dataset - Benchmark summary - Prompt

```
 You are an expert system that extracts NUMERICAL data from 2D scientific plots. You must
return ALL visible series from the given image.  Rules: - Do not guess or invent data. -
Work in three internal steps (do NOT show them):   1) Read axes:      - Determine x_min,
x_max (detect log10 if any).      - Determine y_min, y_max (detect log10 if any).      -
List visible tick labels for x and y (as numbers).   2) Identify all visible data series:
- For discrete markers: read their positions and map to axis coordinates.      - For
continuous curves: sample >= 20 points (include local extrema, inflections, and uniform
samples).   3) Validate:      - Ensure x in [x_min, x_max], y in [y_min, y_max].      - For
linear axes, reject perfectly uniform sequences unless they exactly match tick labels.
- If uncertain about a point, omit it. Never invent.  Output format (STRICT JSON, no extra
text): {   "series": [     {       "label": "<legend name if visible else 'series_N'>",
"points": [         {"x": <float>, "y": <float>, "confidence": <float 0..1>},         ...
],       "axis": {         "x": {"min": <float>, "max": <float>, "scale": "linear"|"log10"},
"y": {"min": <float>, "max": <float>, "scale": "linear"|"log10"}       }     },     ...   ]
}  Additional rules: - Include ALL visible series. - Keep points sorted by increasing x. -
Use at least 20 points for continuous curves if readable; otherwise return all discrete
markers. - Never include explanations, placeholders, or text outside JSON.
```

Source image

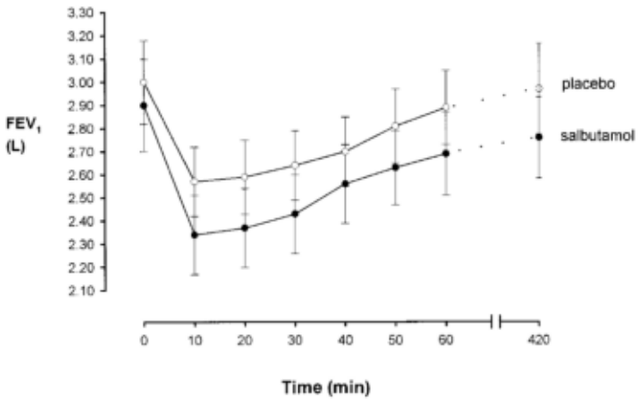

Data-as-8975-q7O8

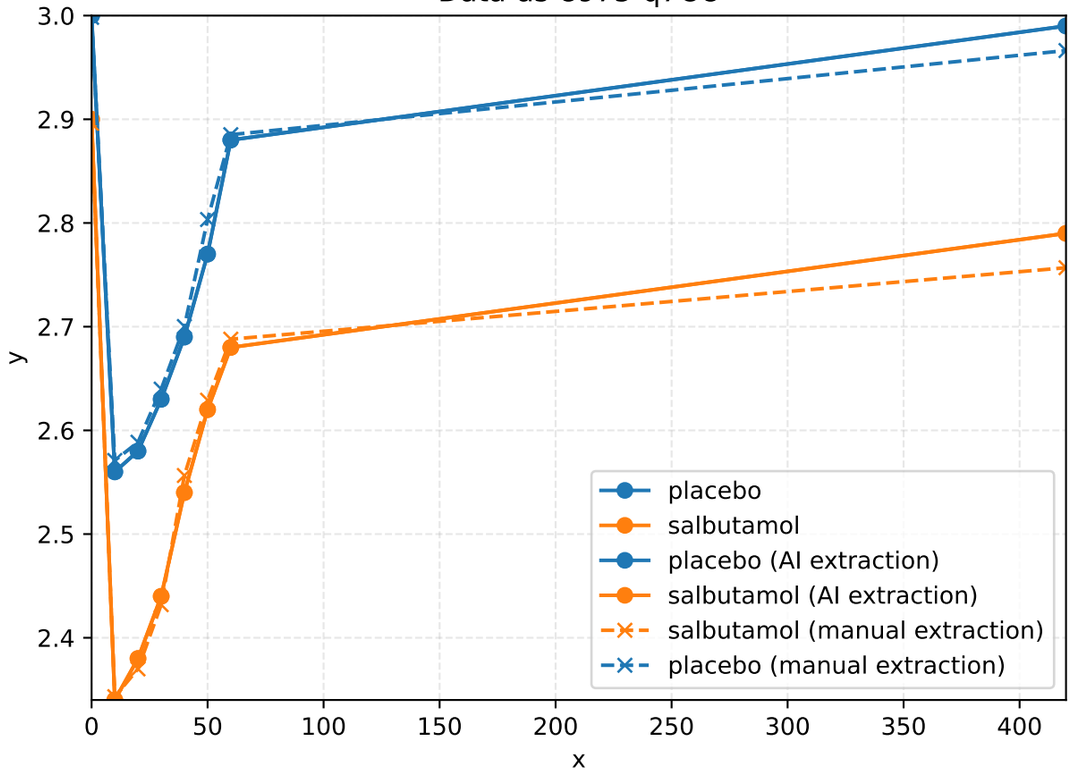

Metrics

Metric	Value
duration (s)	72
overall_nmae	0.025
overall_integral_l1	6.945
overall_integral_l1_normalized	0.03369
overall_x_misaligned	False
extracted_series_count	2
GT_series_count	2

Source image

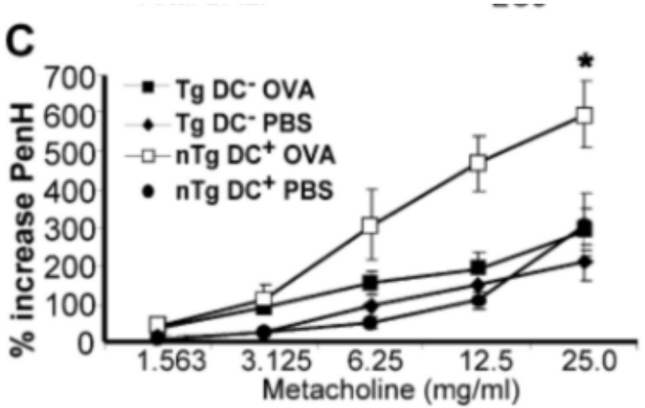

Data-as-YpSF-UNAQ

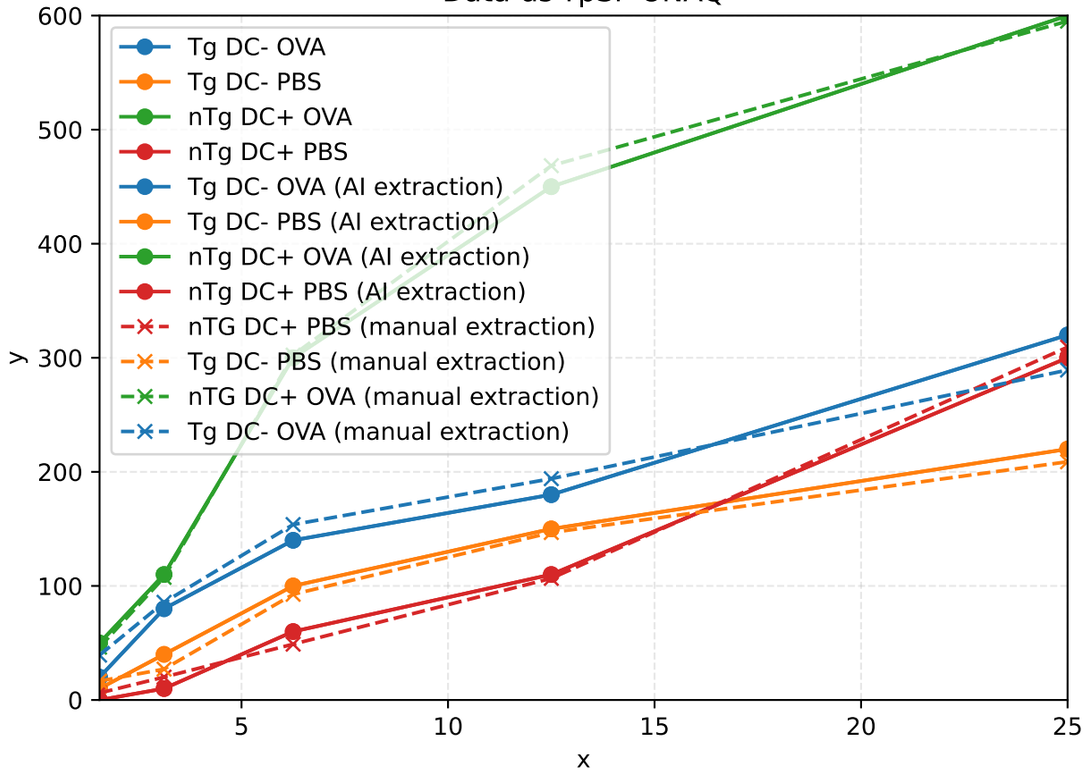

Metrics

Metric	Value
duration (s)	75
overall_nmae	0.03307
overall_integral_l1	244.8
overall_integral_l1_normalized	0.0375
overall_x_misaligned	False
extracted_series_count	4
GT_series_count	4

Source image

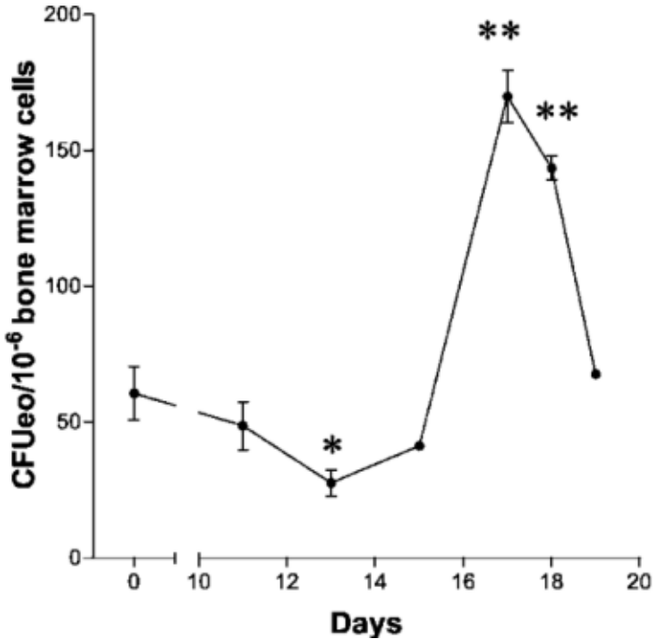

Data-as-cfVO-vMjk

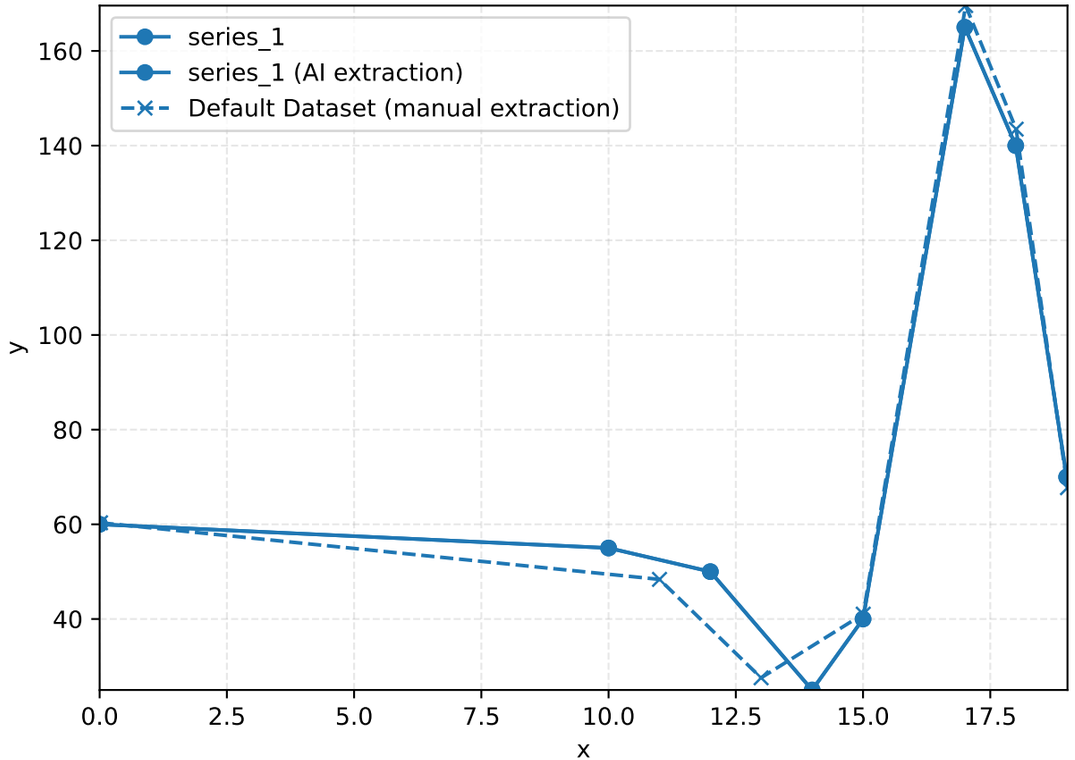

Metrics

Metric	Value
duration (s)	91
overall_nmae	0.03598
overall_integral_l1	54.65
overall_integral_l1_normalized	0.02027
overall_x_misaligned	False
extracted_series_count	1
GT_series_count	1

Source image

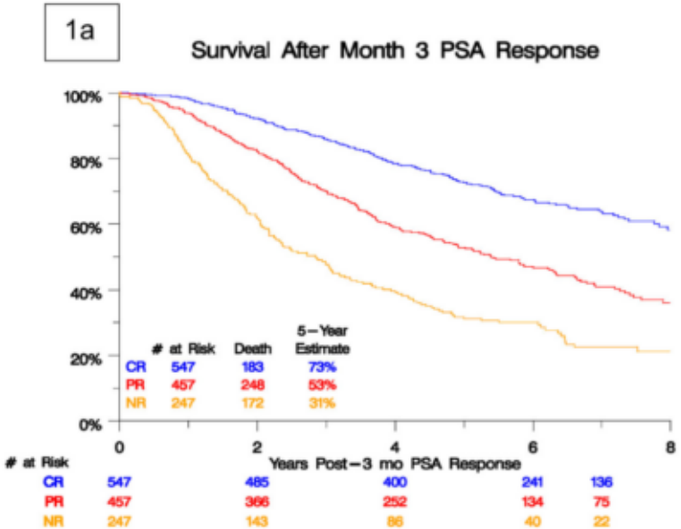

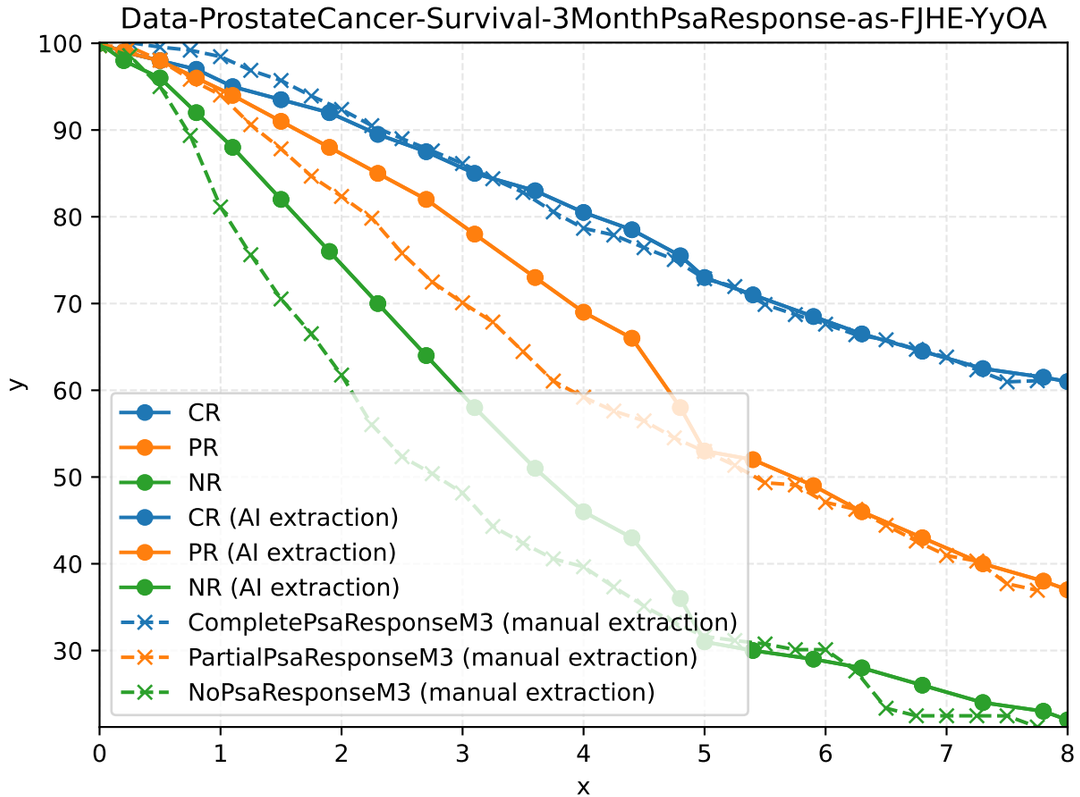

Metrics

Metric	Value
duration (s)	115
overall_nmae	0.05286
overall_integral_l1	26.77
overall_integral_l1_normalized	0.05171
overall_x_misaligned	False
extracted_series_count	3
GT_series_count	3

Source image

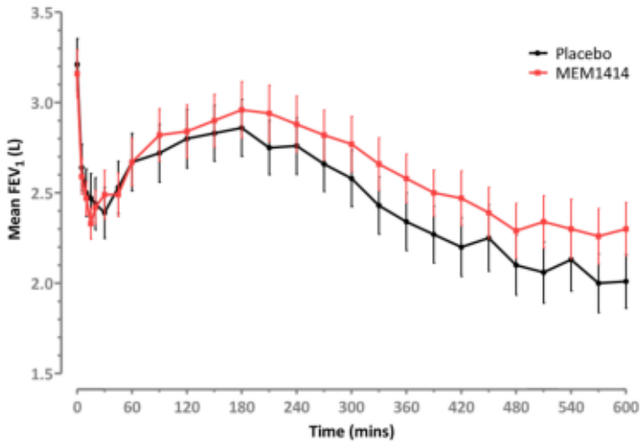

Data-as-ngkV-QcWm

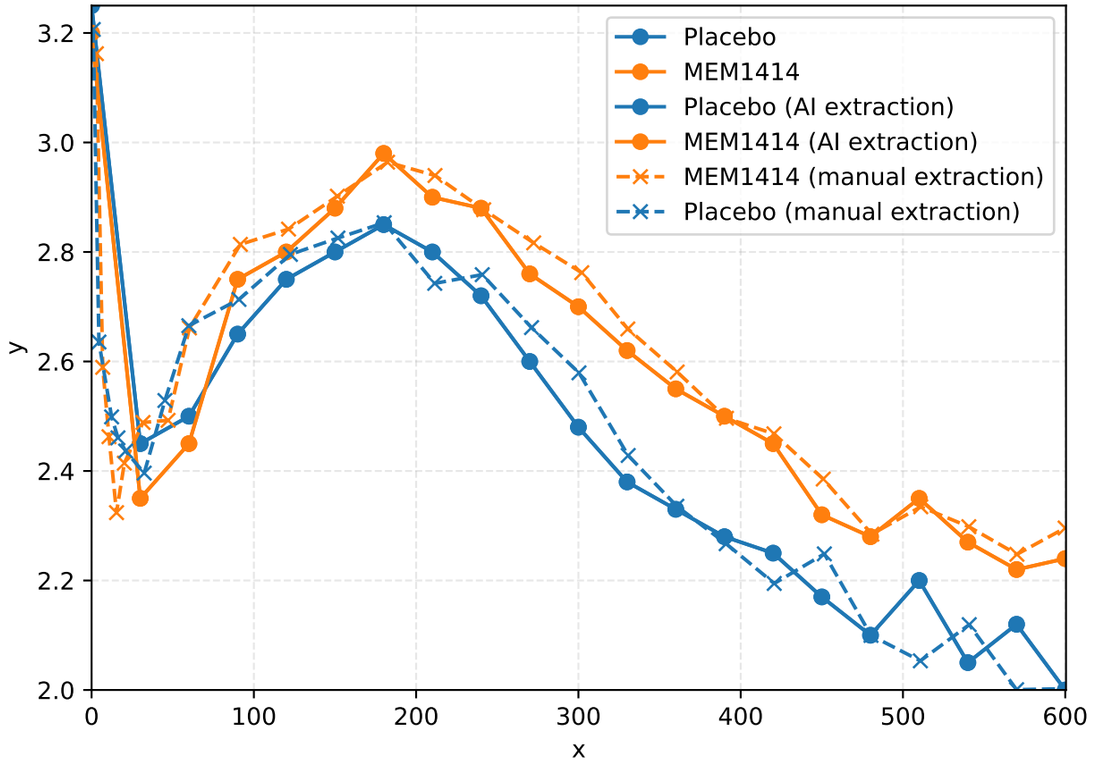

Metrics

Metric	Value
duration (s)	117
overall_nmae	0.06366
overall_integral_l1	28.66
overall_integral_l1_normalized	0.04508
overall_x_misaligned	False
extracted_series_count	2
GT_series_count	2

Source image

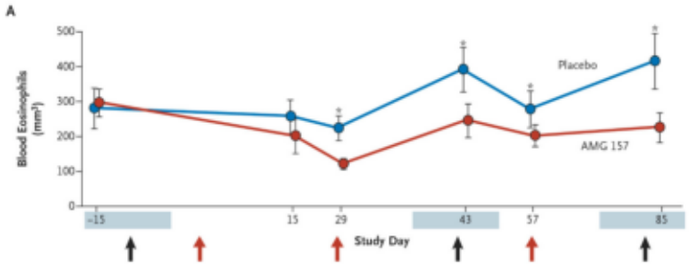

Data-as-8IYI-AGTa

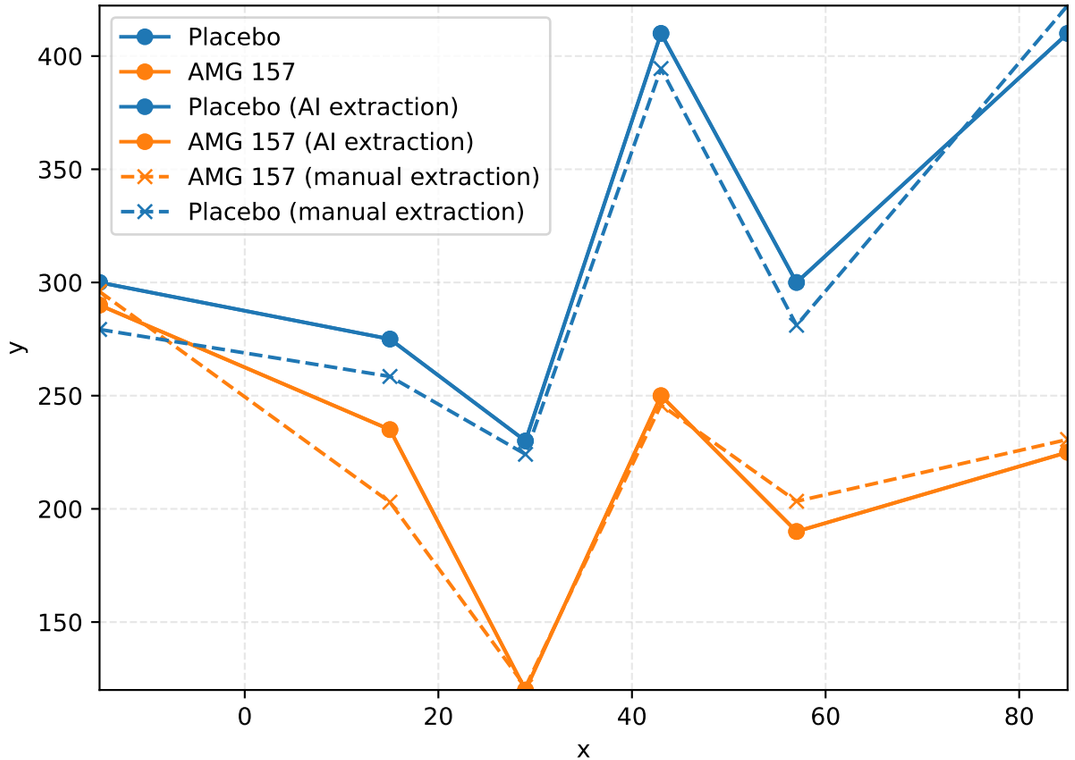

Metrics

Metric	Value
duration (s)	42
overall_nmae	0.06737
overall_integral_l1	1387
overall_integral_l1_normalized	0.07417
overall_x_misaligned	False
extracted_series_count	2
GT_series_count	2

Data-ProstateCancer-DiseaseSpecificMortality-FirstLineLocalized-Radiotherapy-Bryant2018-as-PBP9-LpbG

Source image

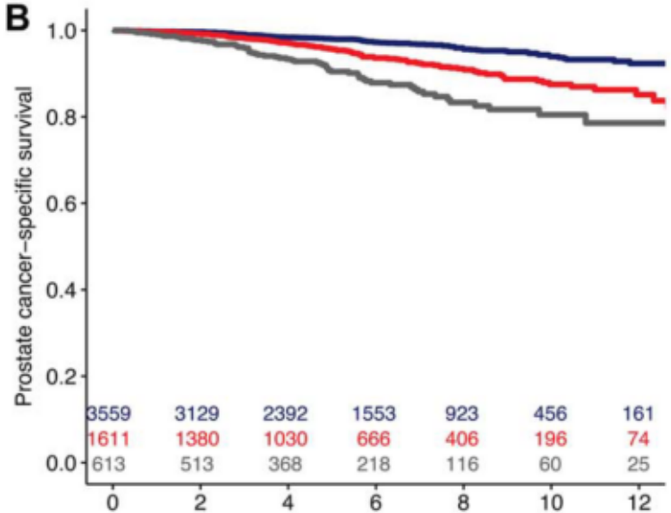

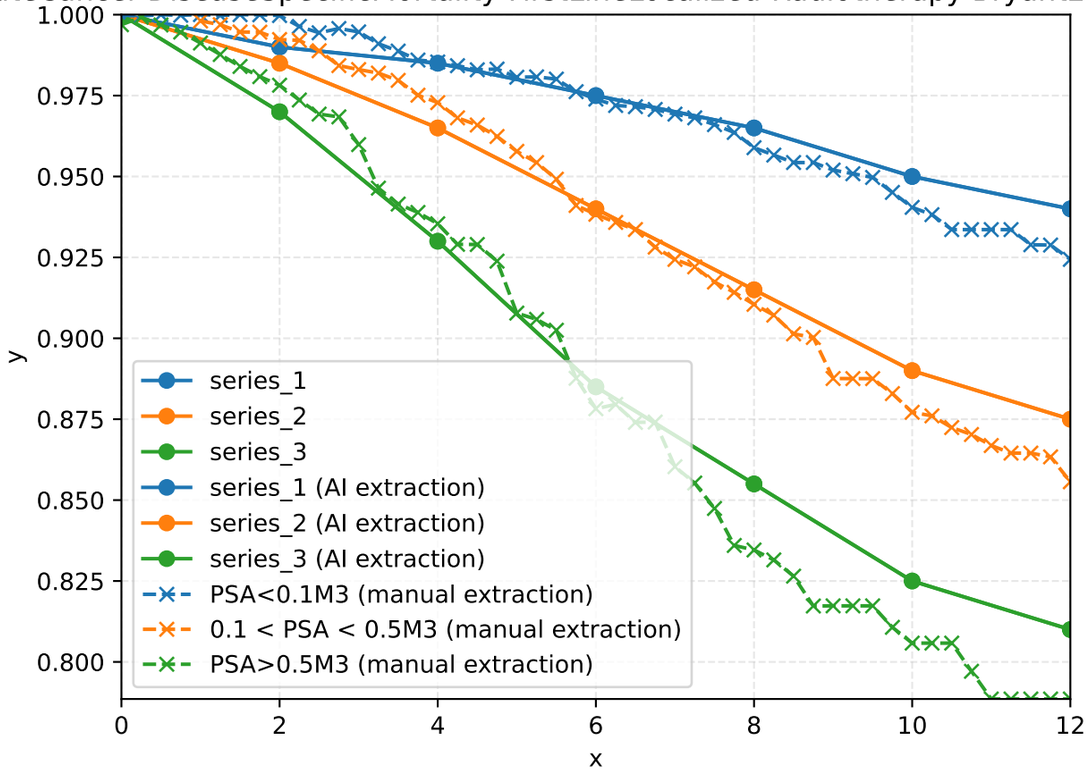

Metrics

Metric	Value
duration (s)	145
overall_nmae	0.06772
overall_integral_l1	0.09817
overall_integral_l1_normalized	0.06172
overall_x_misaligned	False
extracted_series_count	3
GT_series_count	3

Source image

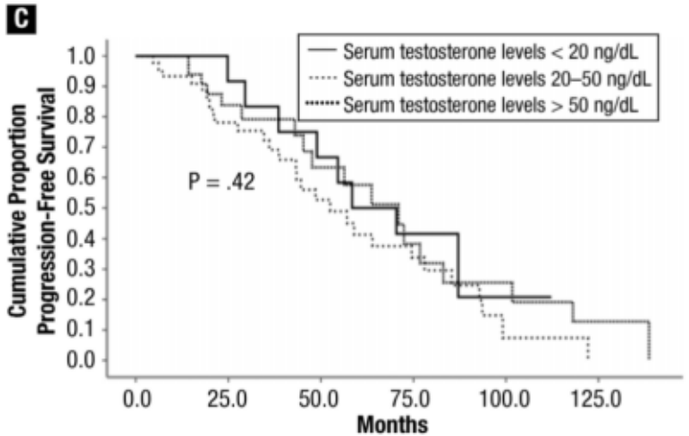

Data-ProstateCancer-CastrationLevel-TimeToProgression-BiochemicalRecurrence-as-4dag-RoWD

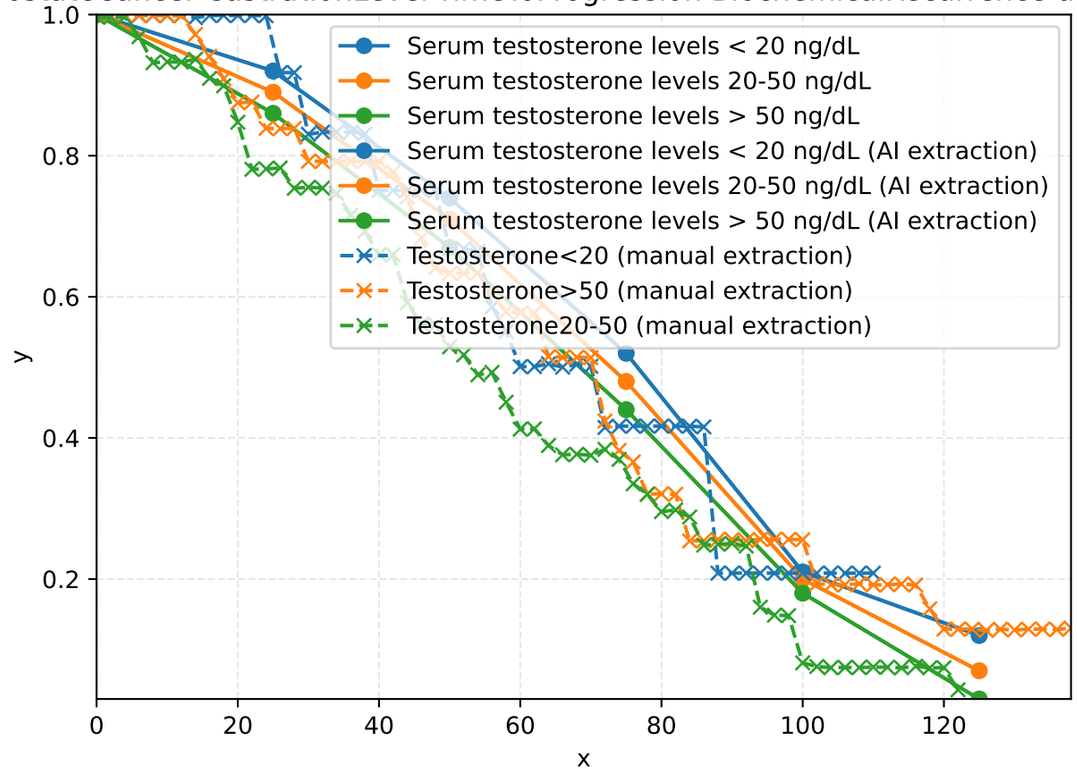

Metrics

Metric	Value
duration (s)	106
overall_nmae	0.06866
overall_integral_l1	7.427
overall_integral_l1_normalized	0.07056
overall_x_misaligned	False
extracted_series_count	3
GT_series_count	3

Source image

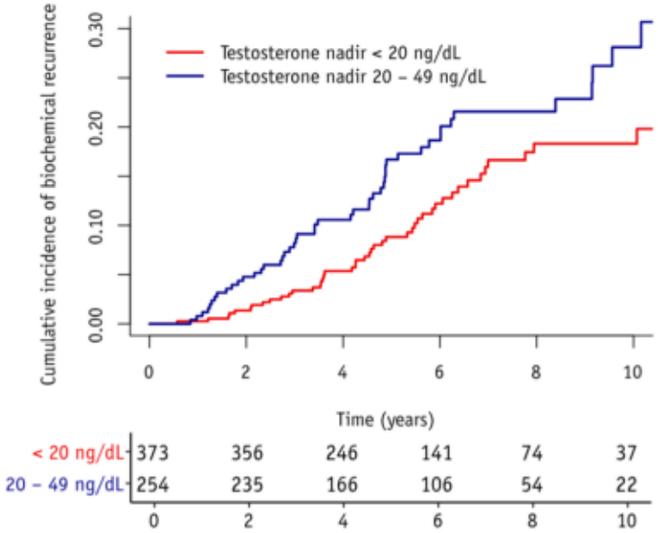

Data-ProstateCancer-BiochemicalRecurrence-TestosteroneNadir-as-kPUM-ja2E

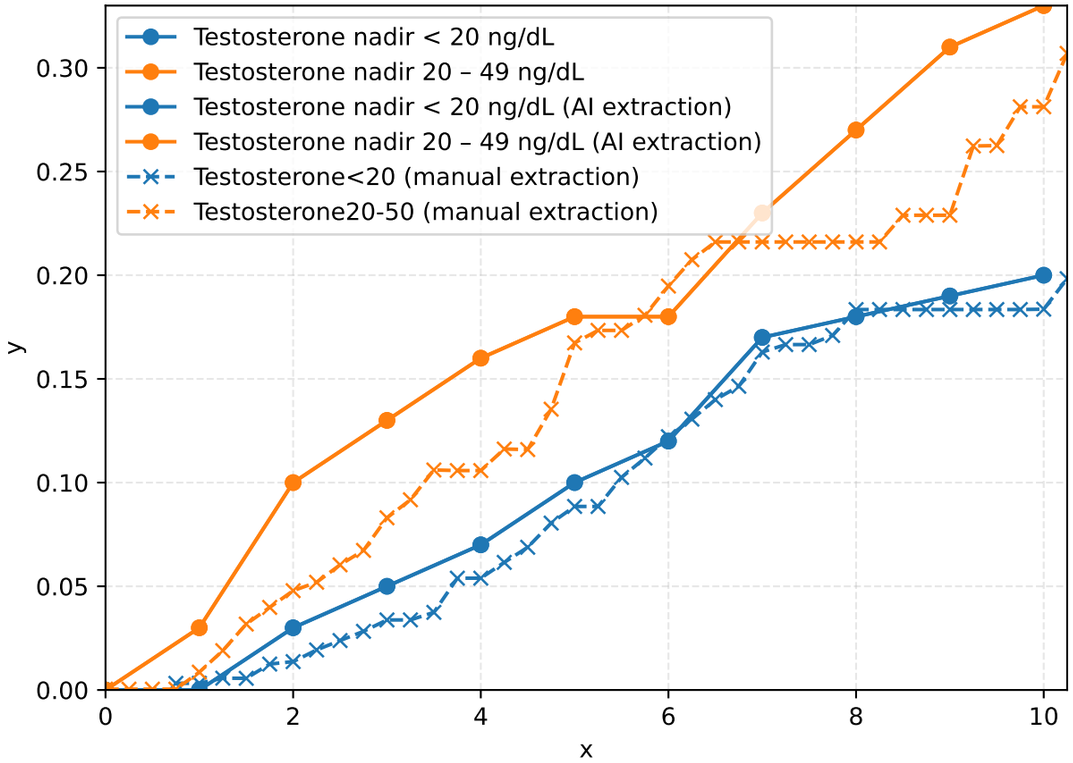

Metrics

Metric	Value
duration (s)	107
overall_nmae	0.07987
overall_integral_l1	0.2324
overall_integral_l1_normalized	0.08597
overall_x_misaligned	False
extracted_series_count	2
GT_series_count	2

Source image

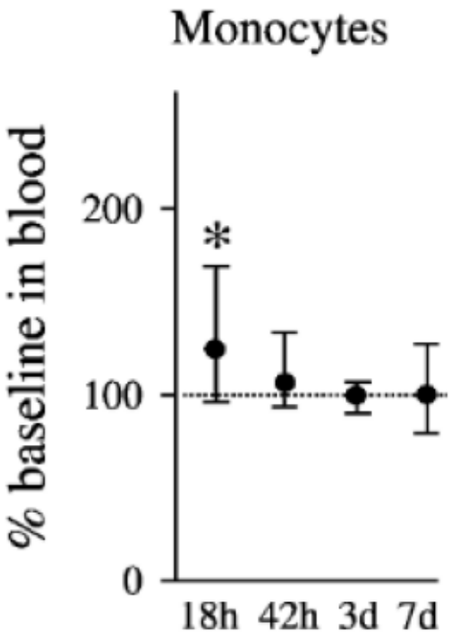

Data-as-Atl6-ihFg

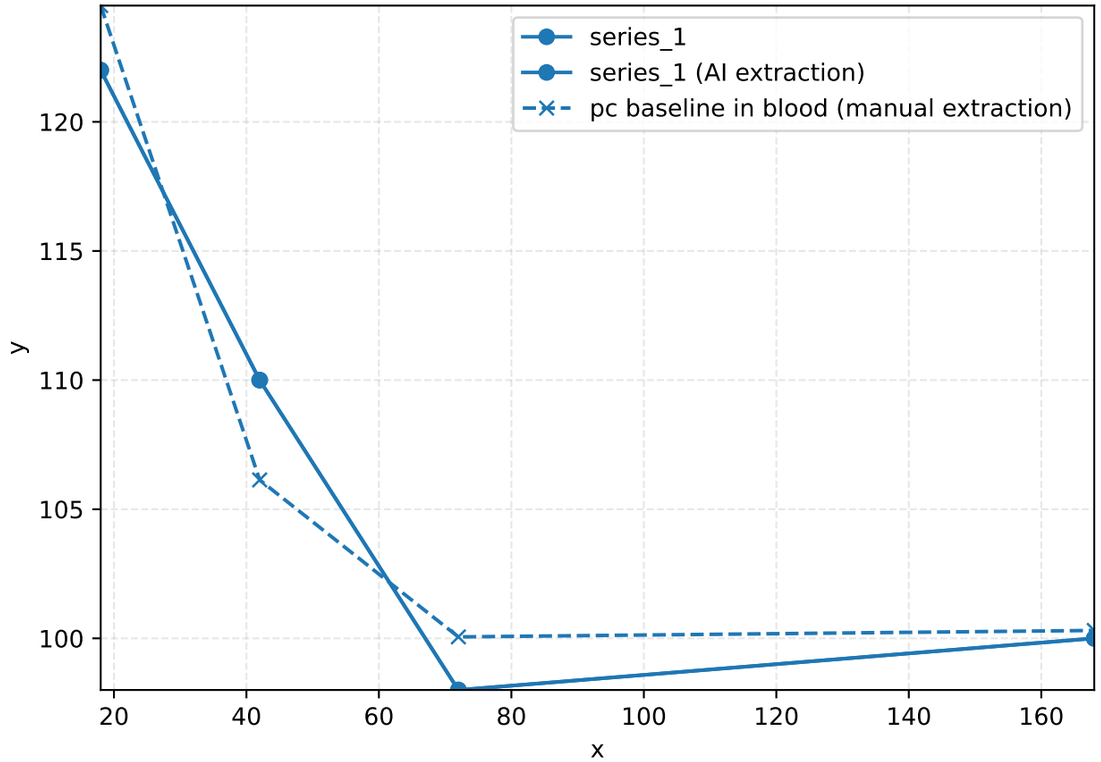

Metrics

Metric	Value
duration (s)	72
overall_nmae	0.08234
overall_integral_l1	278.6
overall_integral_l1_normalized	0.07597
overall_x_misaligned	False
extracted_series_count	1
GT_series_count	1

Source image

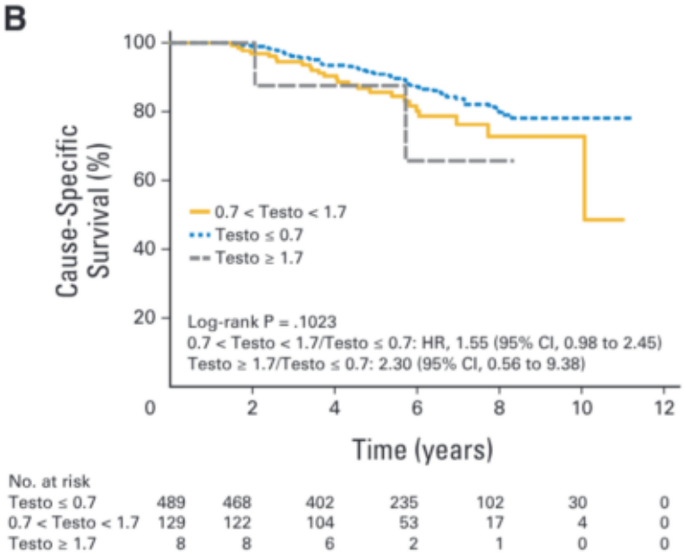

Data-ProstateCancer-TimeToCauseSpecificSurvival-TestosteroneNadir-as-zQ4P-rWVB

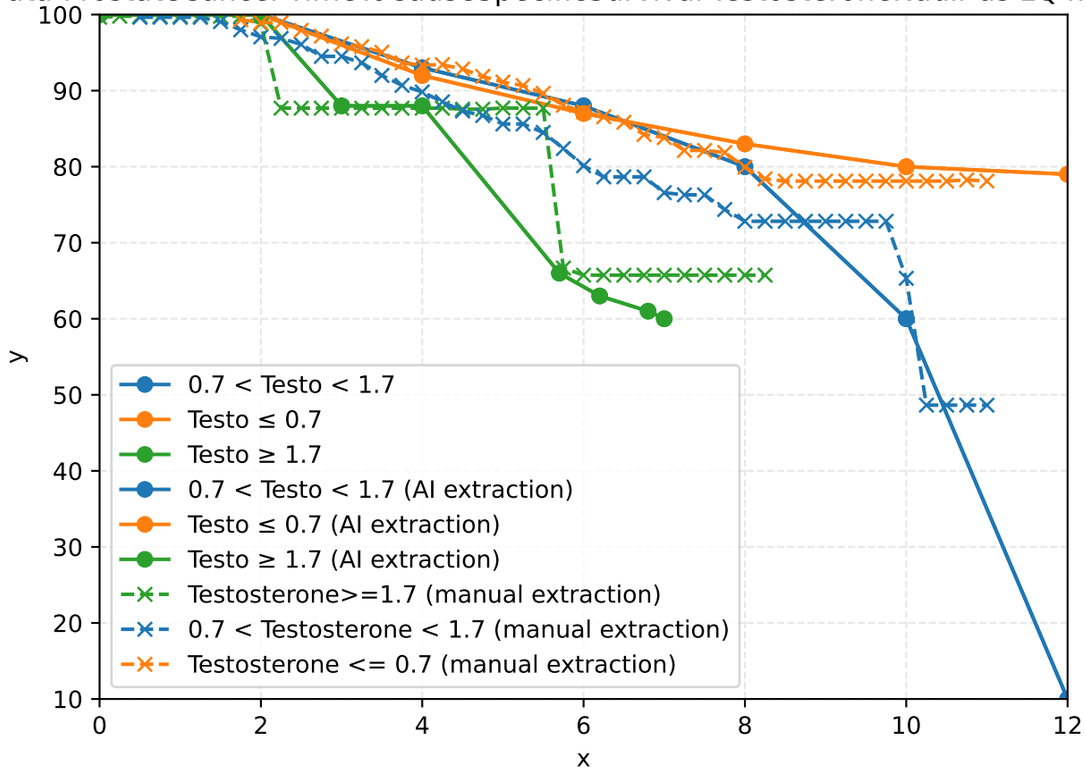

Metrics

Metric	Value
duration (s)	128
overall_nmae	0.08829
overall_integral_l1	23.03
overall_integral_l1_normalized	0.06561
overall_x_misaligned	False
extracted_series_count	3
GT_series_count	3

Source image

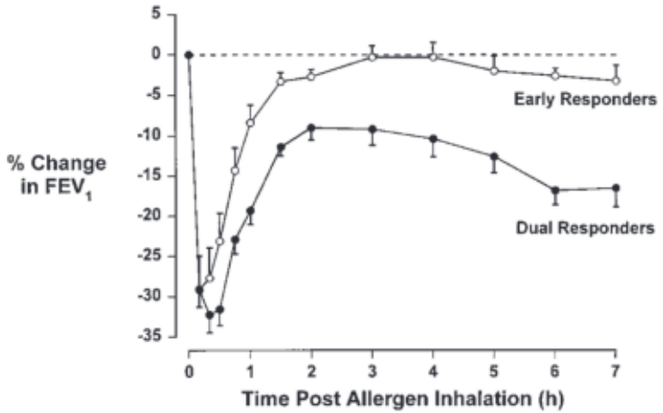

Data-as-bU4o-xO6R

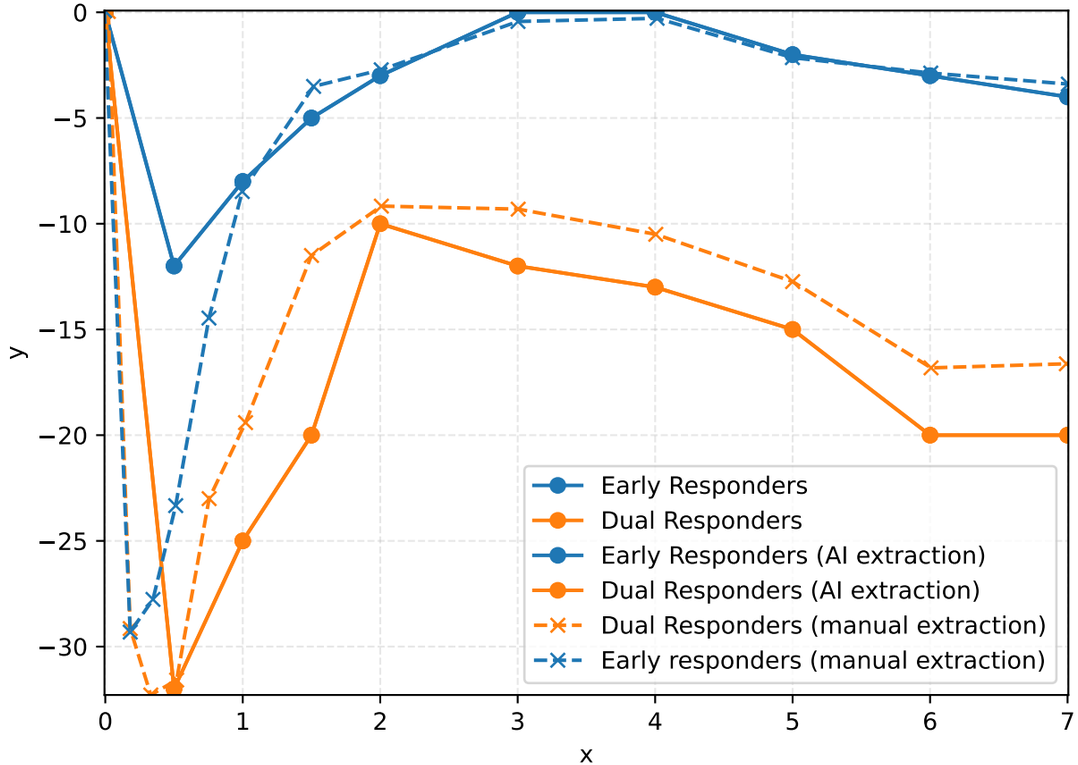

Metrics

Metric	Value
duration (s)	120
overall_nmae	0.1044
overall_integral_l1	12.55
overall_integral_l1_normalized	0.05748
overall_x_misaligned	False
extracted_series_count	2
GT_series_count	2

Source image

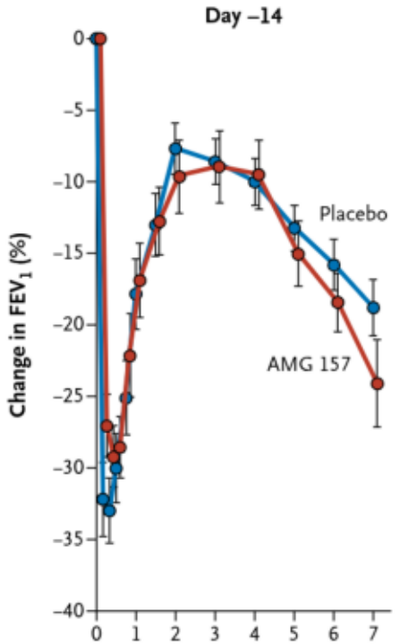

Data-as-b98m-TsDT

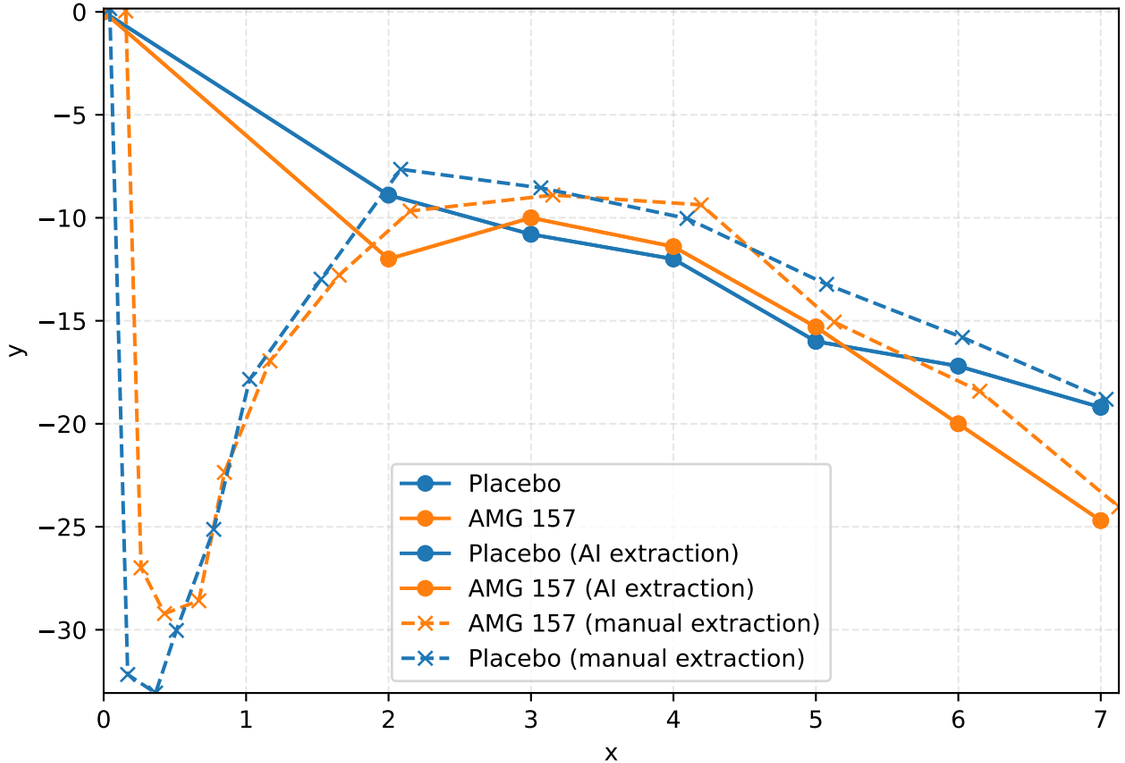

Metrics

Metric	Value
duration (s)	104
overall_nmae	0.1241
overall_integral_l1	8.483
overall_integral_l1_normalized	0.03923
overall_x_misaligned	False
extracted_series_count	2
GT_series_count	2

Source image

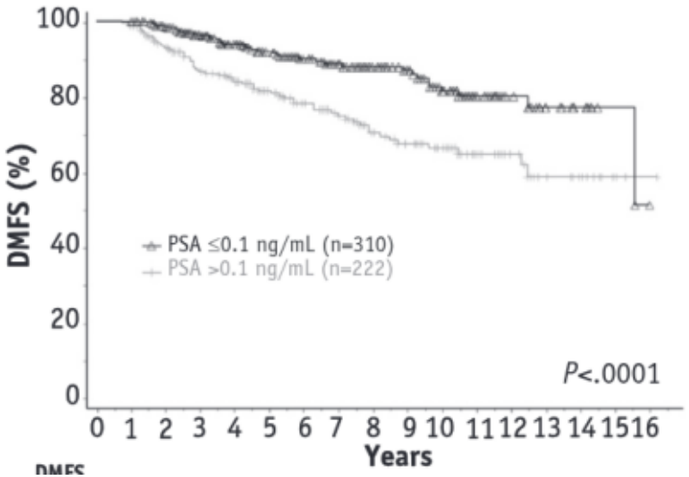

Data-Naik2016-6MonthPSA-Strat-MetastasisFreeSurvival-as-cLMA-G8dv

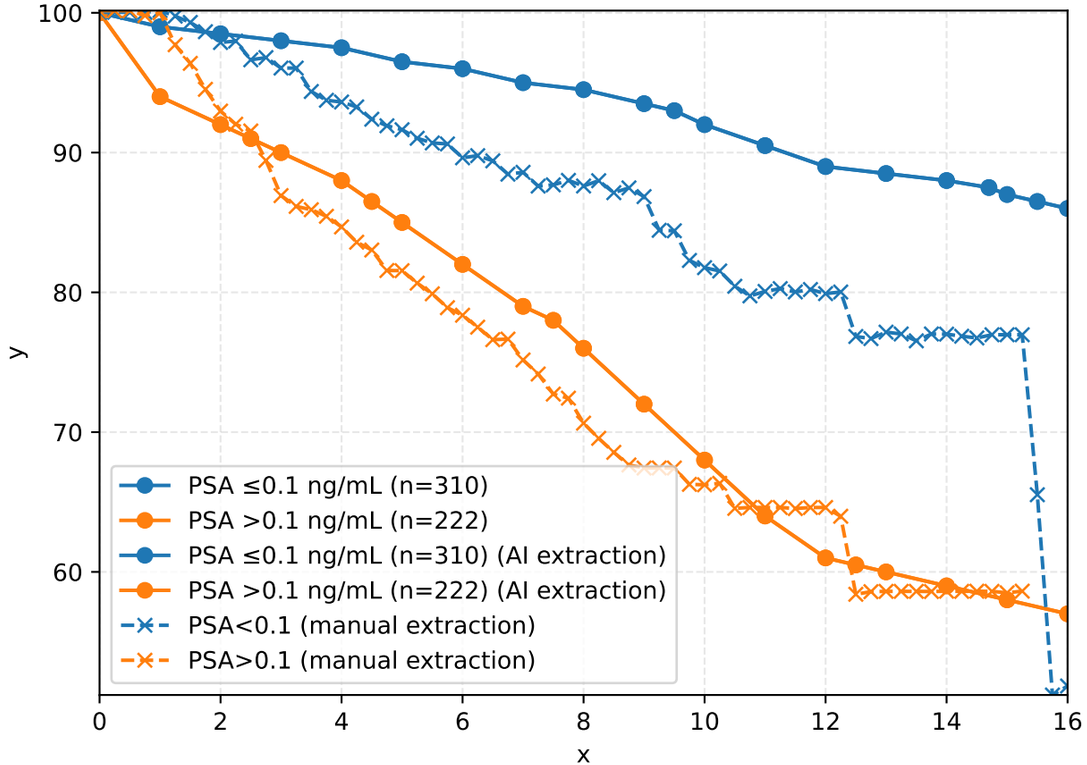

Metrics

Metric	Value
duration (s)	103
overall_nmae	0.1244
overall_integral_l1	78.17
overall_integral_l1_normalized	0.1055
overall_x_misaligned	False
extracted_series_count	2
GT_series_count	2

Source image

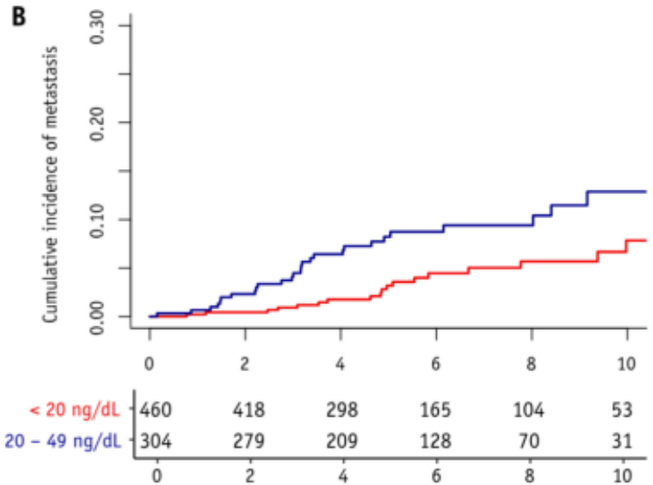

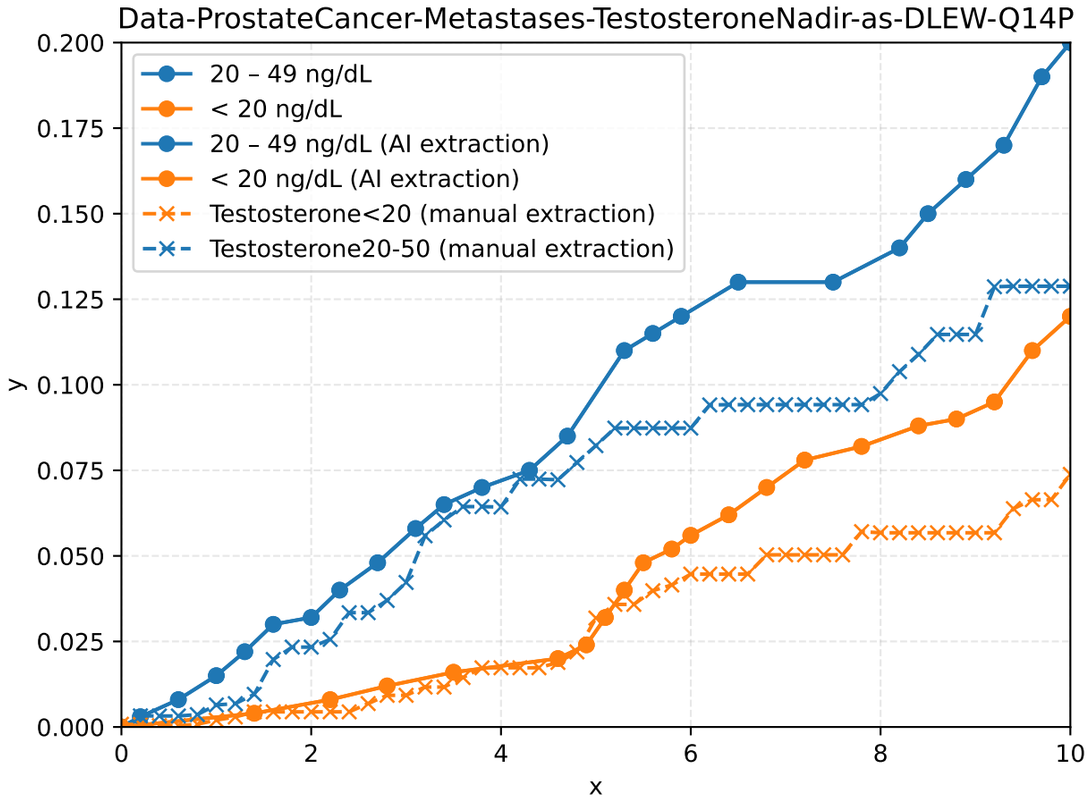

Metrics

Metric	Value
duration (s)	144
overall_nmae	0.1296
overall_integral_l1	0.1613
overall_integral_l1_normalized	0.1626
overall_x_misaligned	False
extracted_series_count	2
GT_series_count	2

Source image

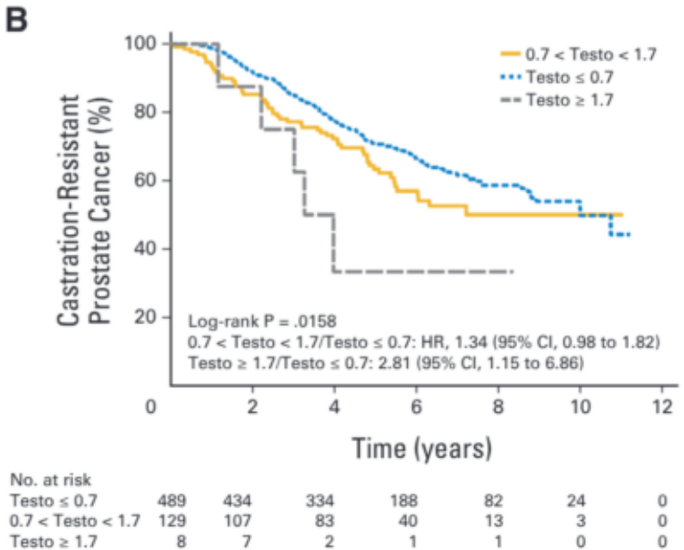

Data-ProstateCancer-TimeToCastrationResistance-TestosteroneNadir-as-KPBC-NCfw

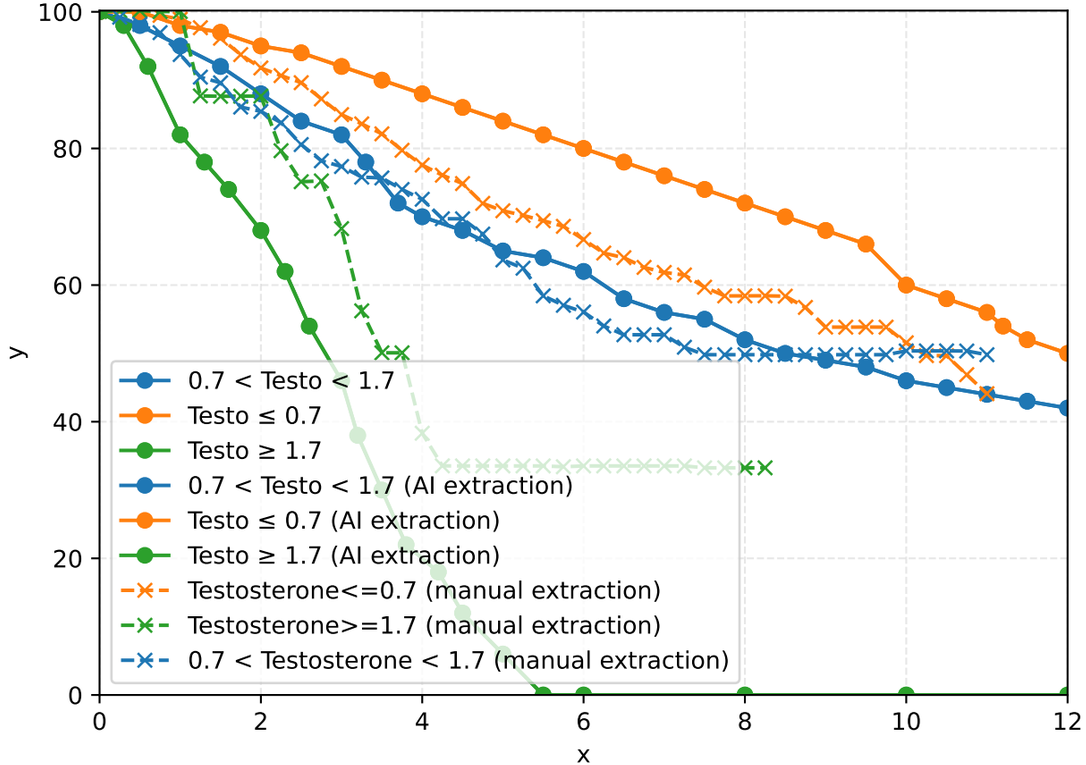

Metrics

Metric	Value
duration (s)	159
overall_nmae	0.1426
overall_integral_l1	105.5
overall_integral_l1_normalized	0.1903
overall_x_misaligned	False
extracted_series_count	3
GT_series_count	3

Source image

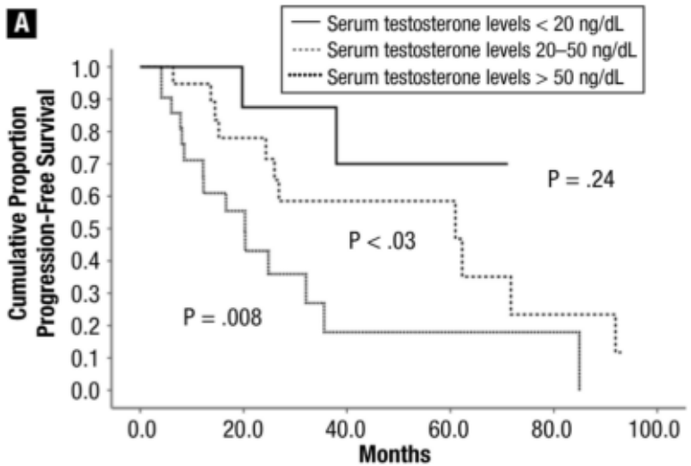

Data-ProstateCancer-CastrationLevel-TimeToProgression-LocallyAdvanced-Metastatic-as-aWvR-2wlo

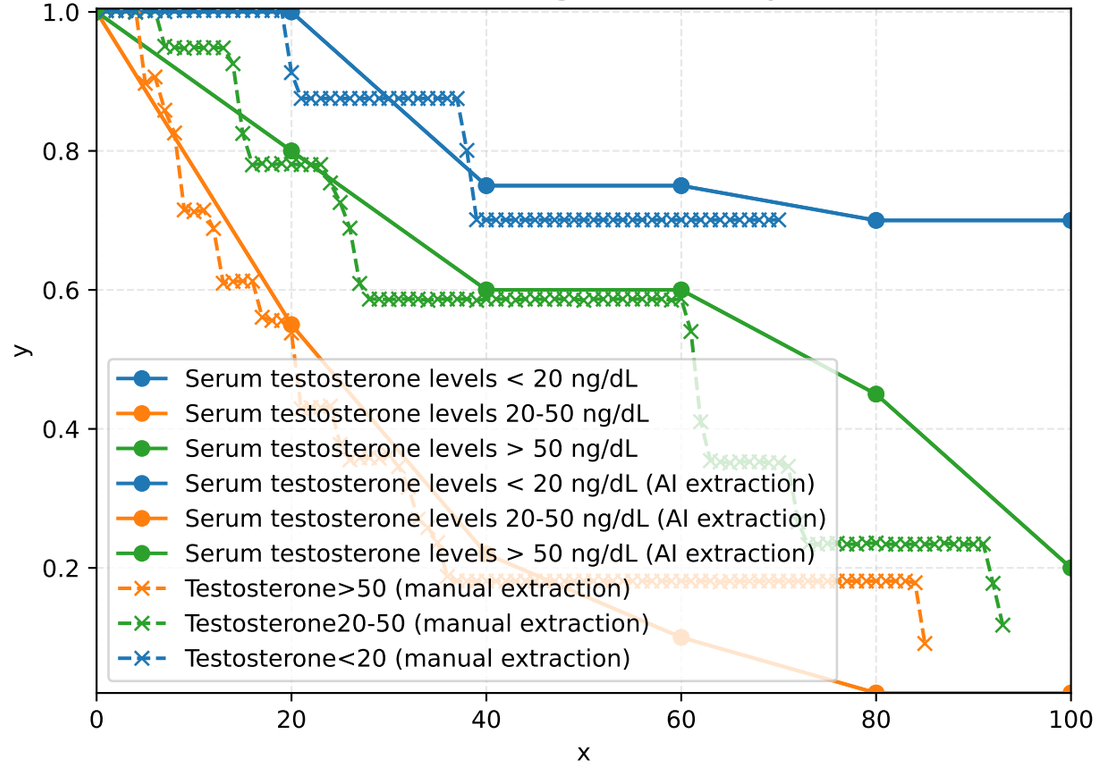

Metrics

Metric	Value
duration (s)	137
overall_nmae	0.1534
overall_integral_l1	3.111
overall_integral_l1_normalized	0.06731
overall_x_misaligned	False
extracted_series_count	3
GT_series_count	3

Source image

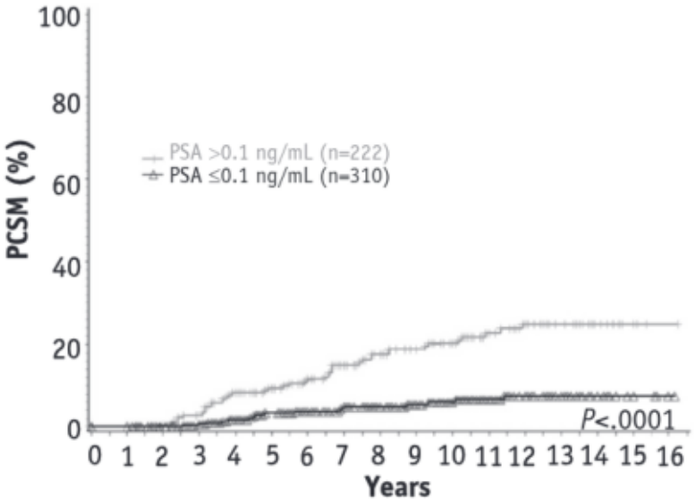

Data-Naik2016-6MonthPSA-Strat-ProstateCancerSpecificMortality-as-AXhW-IH9H

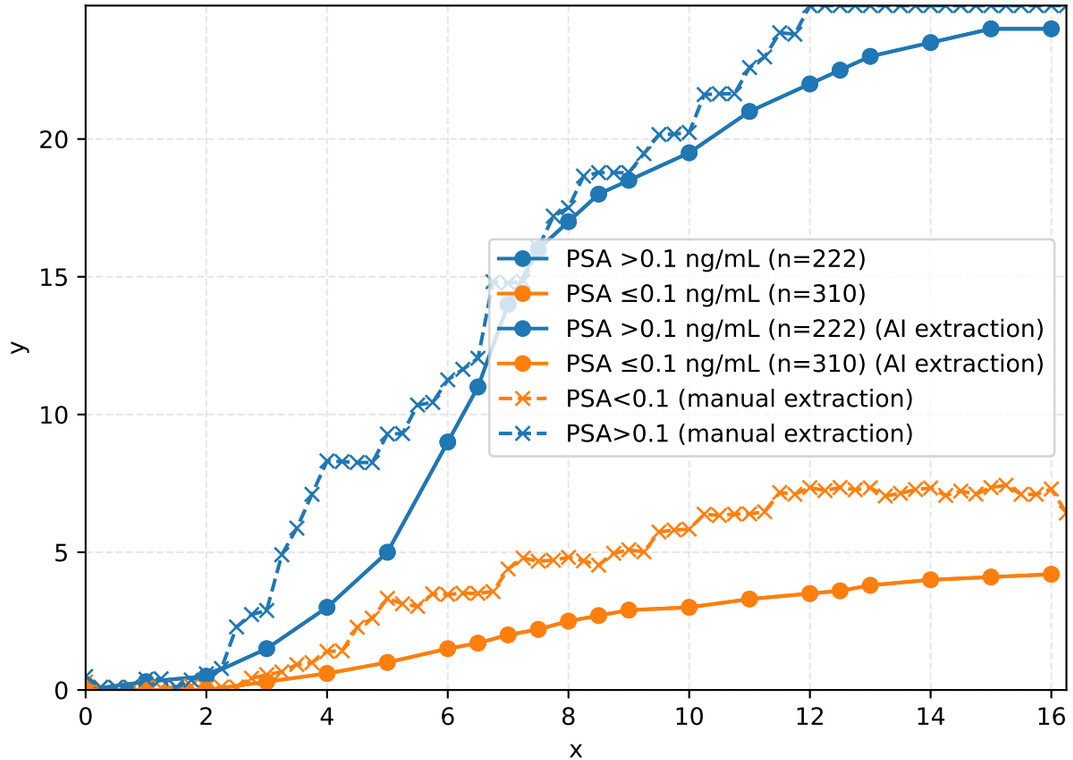

Metrics

Metric	Value
duration (s)	104
overall_nmae	0.1762
overall_integral_l1	29.12
overall_integral_l1_normalized	0.1742
overall_x_misaligned	False
extracted_series_count	2
GT_series_count	2

Source image

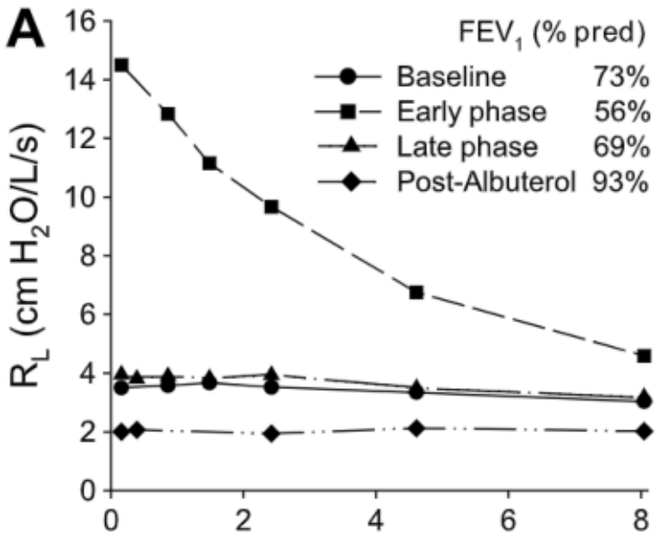

Data-as-y2nv-TPY1

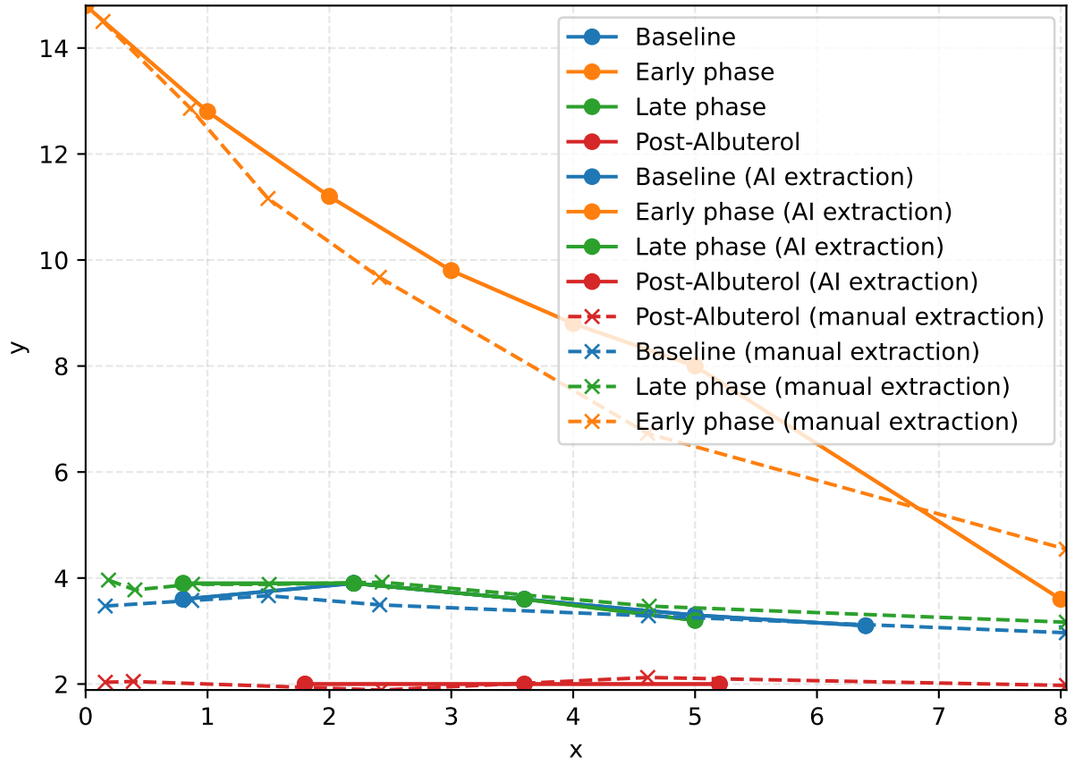

Metrics

Metric	Value
duration (s)	151
overall_nmae	0.1923
overall_integral_l1	2.273
overall_integral_l1_normalized	0.1573
overall_x_misaligned	False
extracted_series_count	4
GT_series_count	4

Source image

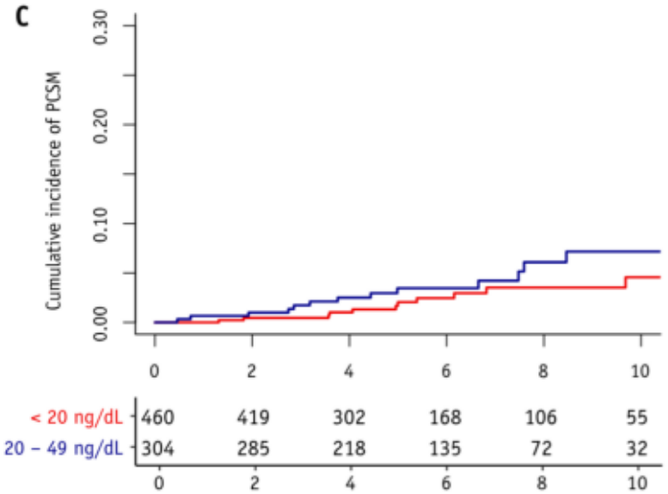

Data-ProstateCancer-ProstateCancerSpecificMortality-TestosteroneNadir-as-JAS0-KOng

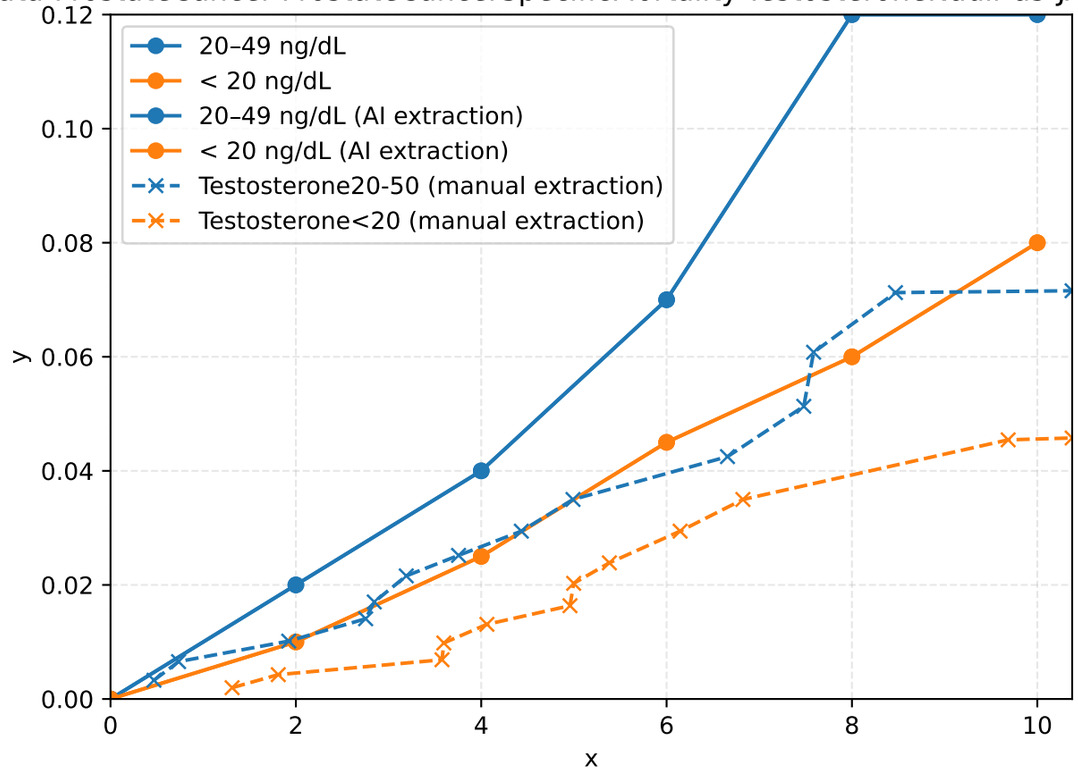

Metrics

Metric	Value
duration (s)	114
overall_nmae	0.2612
overall_integral_l1	0.1967
overall_integral_l1_normalized	0.3782
overall_x_misaligned	False
extracted_series_count	2
GT_series_count	2

Source image

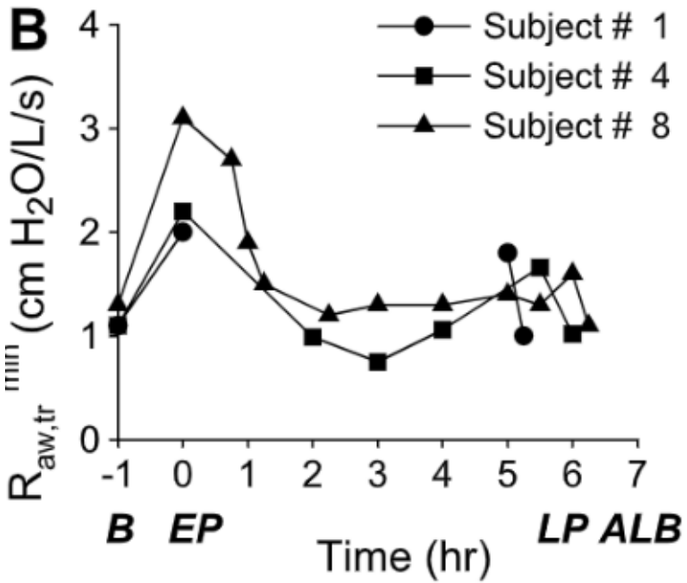

Data-as-ylJc-Vi0h

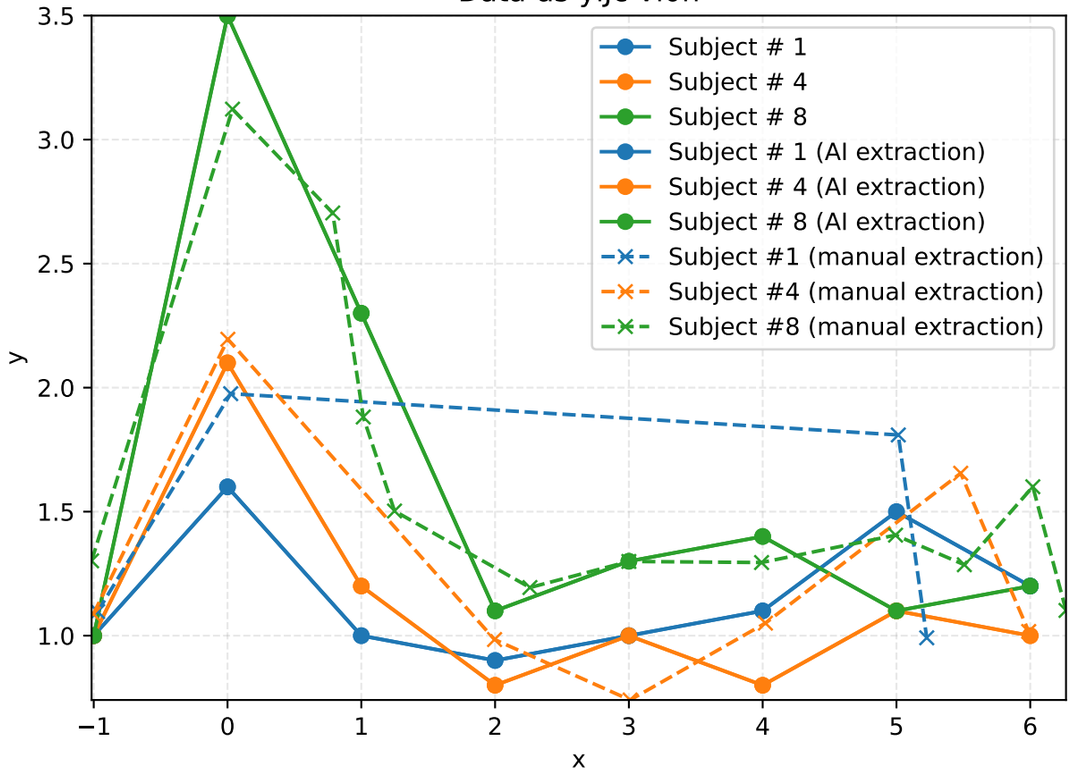

Metrics

Metric	Value
duration (s)	108
overall_nmae	0.3113
overall_integral_l1	2.348
overall_integral_l1_normalized	0.3001
overall_x_misaligned	False
extracted_series_count	3
GT_series_count	3

Source image

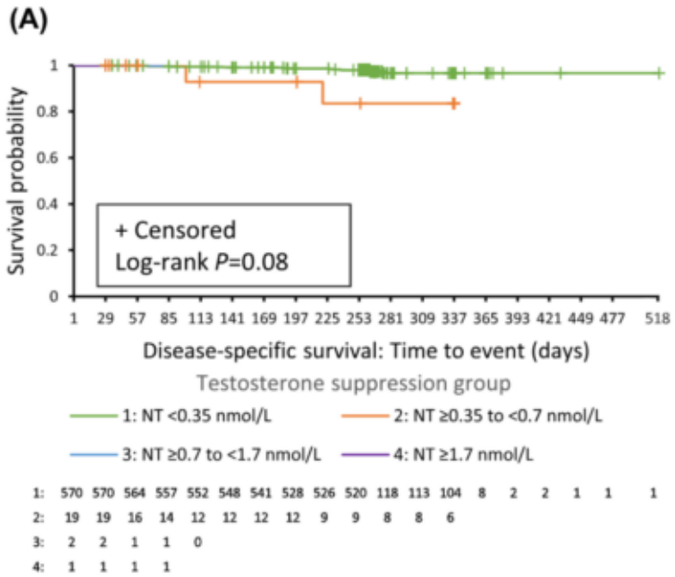

Data-ProstateCancer-DiseaseSpecificSurvival-TestosteroneSuppression-as-pk2y-g1My

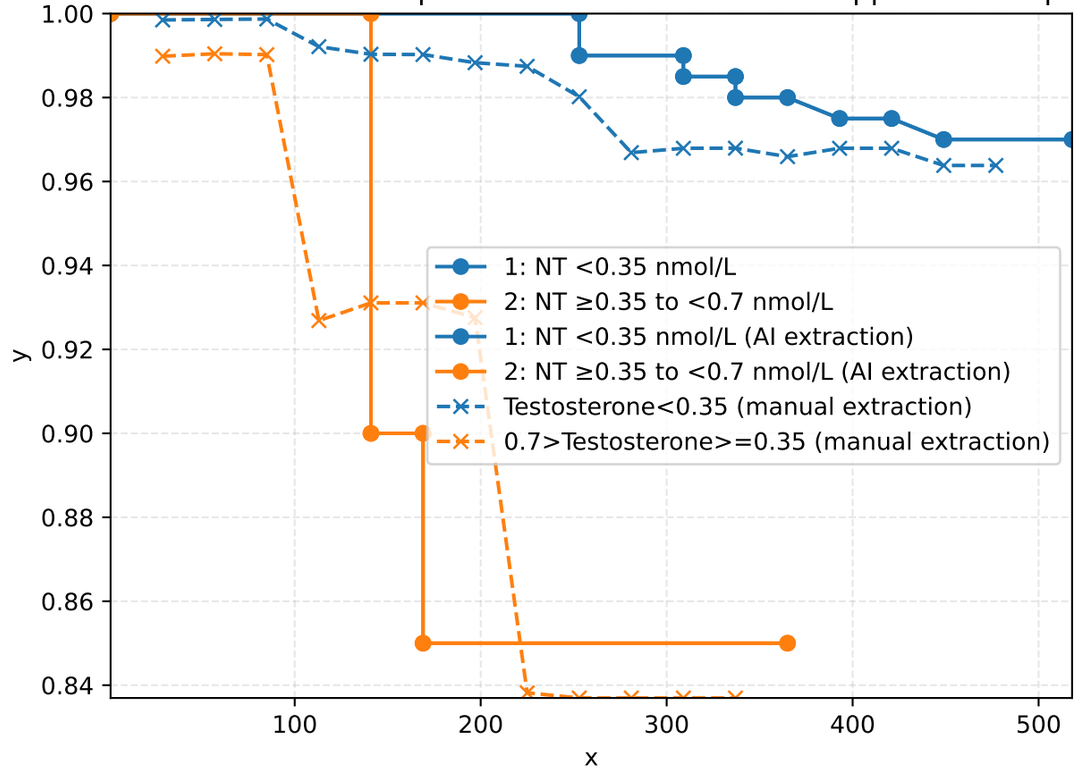

Metrics

Metric	Value
duration (s)	148
overall_nmae	0.3632
overall_integral_l1	1.825
overall_integral_l1_normalized	0.09227
overall_x_misaligned	False
extracted_series_count	2
GT_series_count	2

Source image

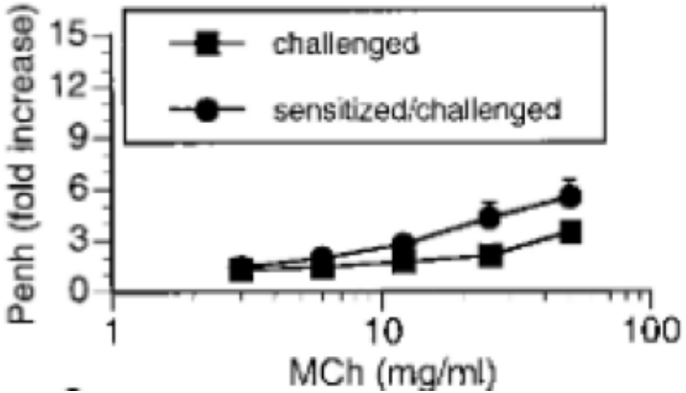

Data-as-CdWI-s6OK

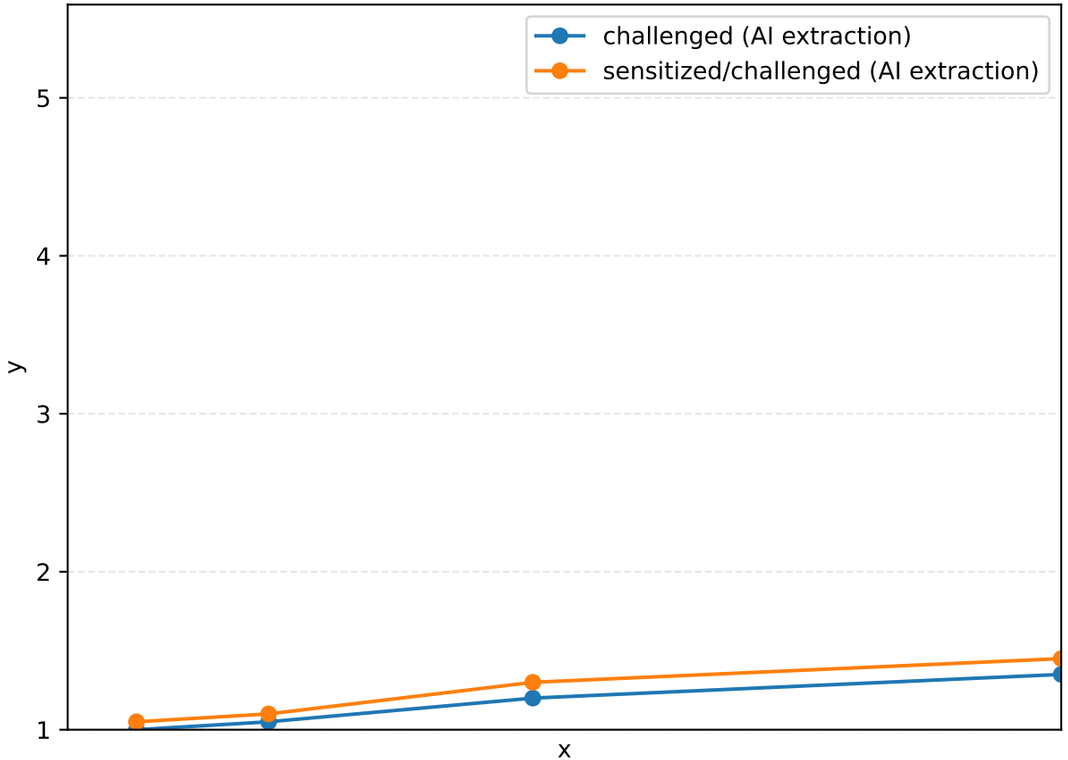

Metrics

Metric	Value
duration (s)	83
overall_nmae	0.64
overall_integral_l1	27.43
overall_integral_l1_normalized	0.1957
overall_x_misaligned	False
extracted_series_count	2
GT_series_count	2

Source image

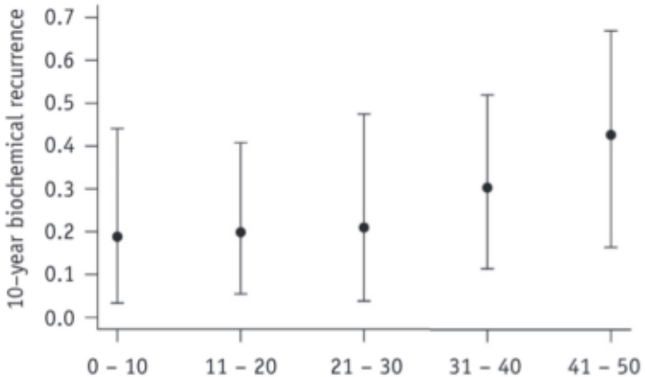

Data-ProstateCancer-10YearBiochemicalRecurrence-TestosteroneNadir-as-FRp3-CyQW

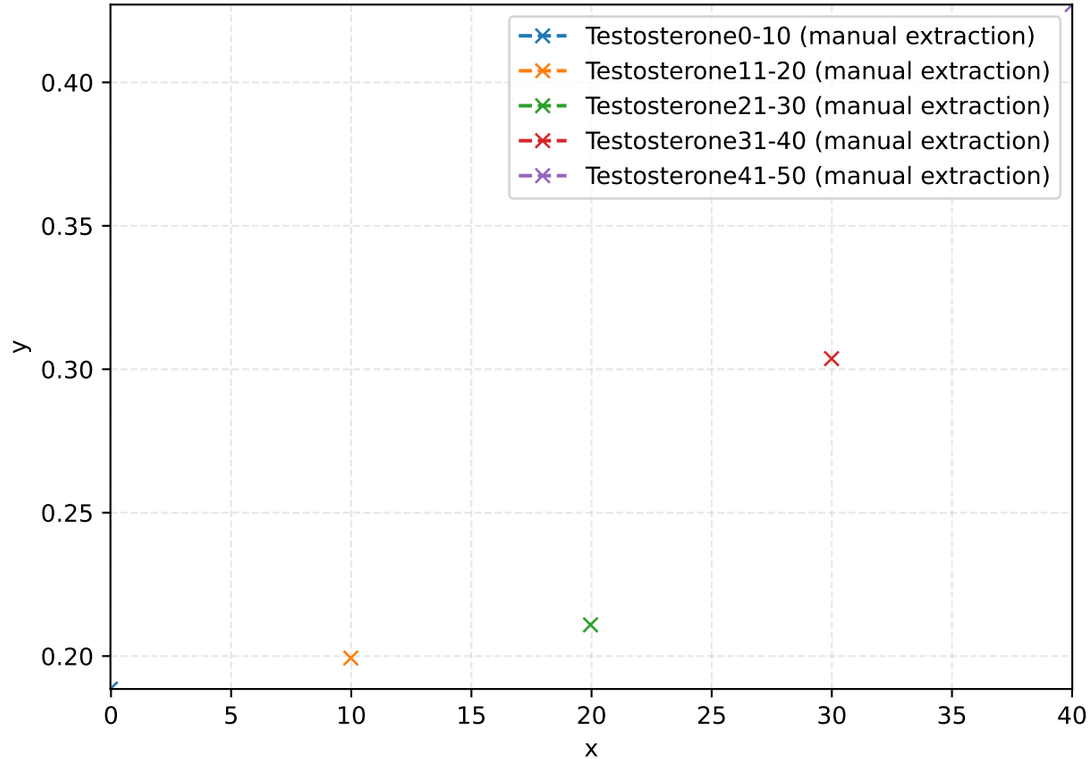

Metrics

Metric	Value
duration (s)	—
overall_nmae	—
overall_integral_l1	—
overall_integral_l1_normalized	—
overall_x_misaligned	—
extracted_series_count	—
GT_series_count	—

Source image

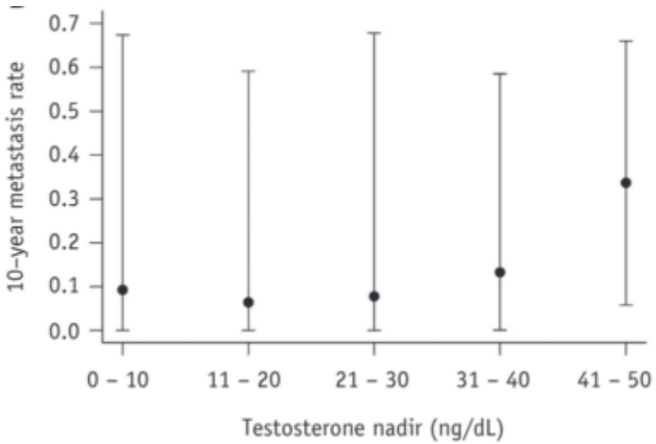

Data-ProstateCancer-10YearMetastasis-TestosteroneNadir-as-HUFM-k4RT

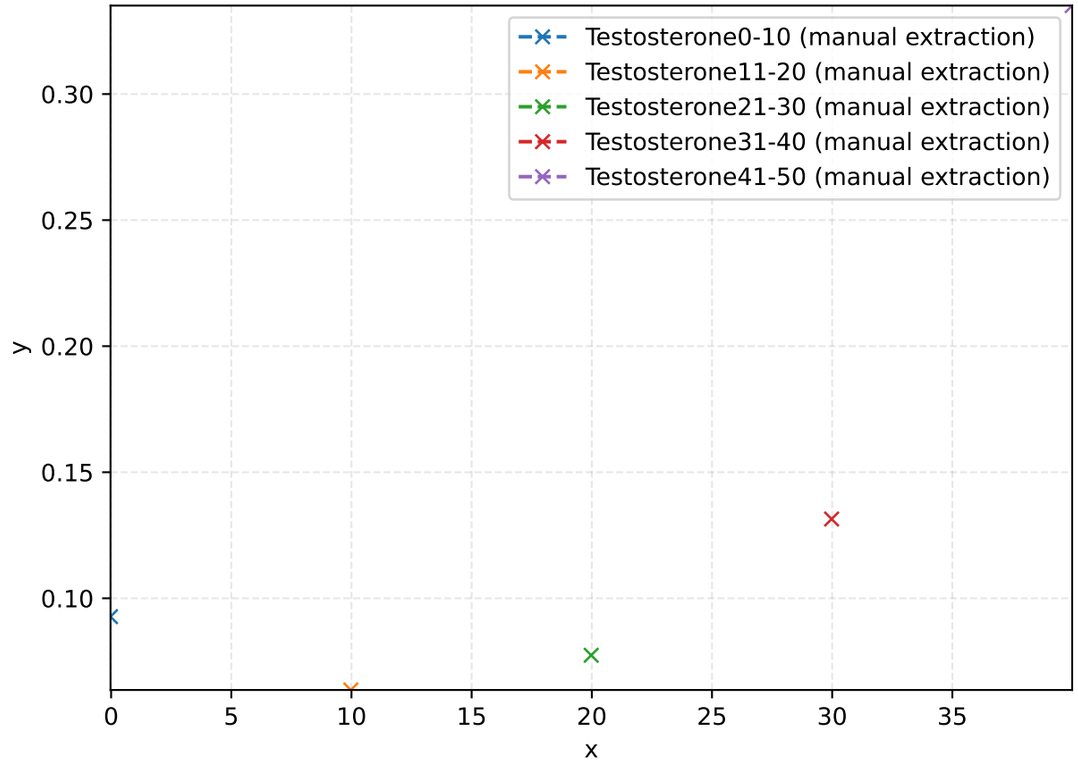

Metrics

Metric	Value
duration (s)	—
overall_nmae	—
overall_integral_l1	—
overall_integral_l1_normalized	—
overall_x_misaligned	—
extracted_series_count	—
GT_series_count	—

Source image

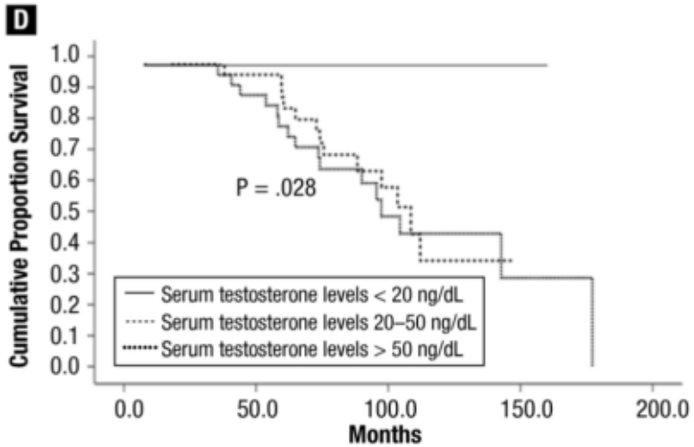

Data-ProstateCancer-CastrationLevel-OverallSurvival-BiochemicalRecurrence-as-KBNL-4YCX

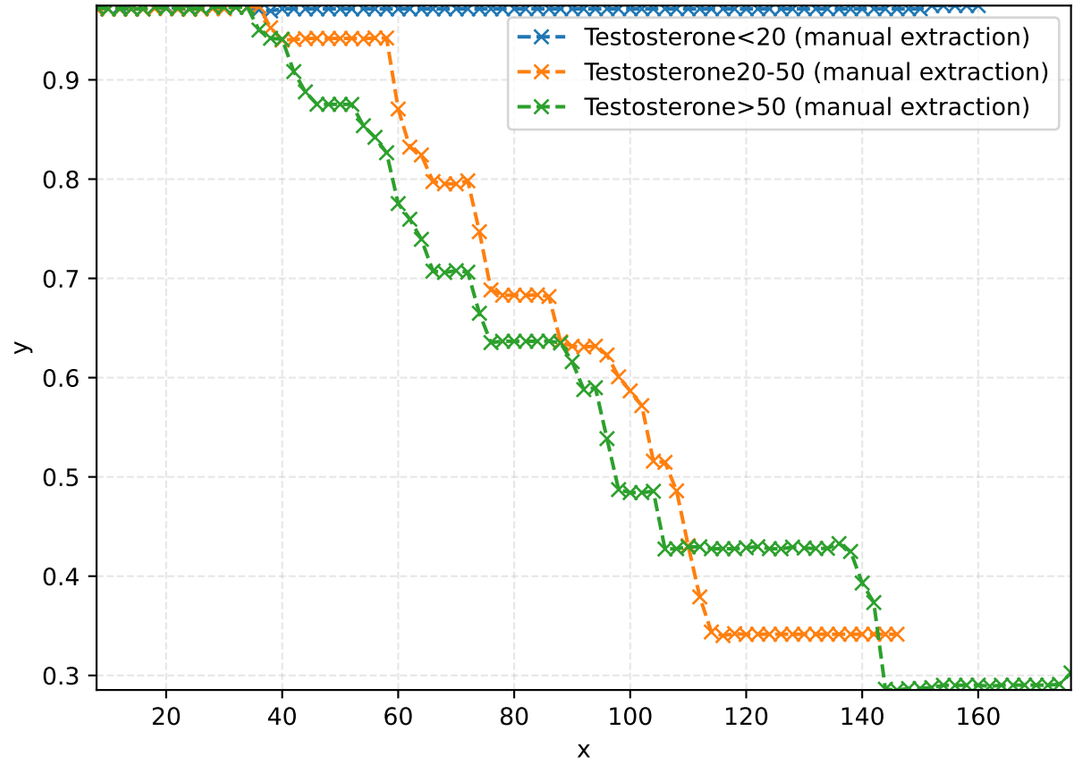

Metrics

Metric	Value
duration (s)	—
overall_nmae	—
overall_integral_l1	—
overall_integral_l1_normalized	—
overall_x_misaligned	—
extracted_series_count	—
GT_series_count	—

Data-ProstateCancer-CastrationLevel-OverallSurvival-LocallyAdvanced-Metastatic-as-HN9j-M4NK

Source image

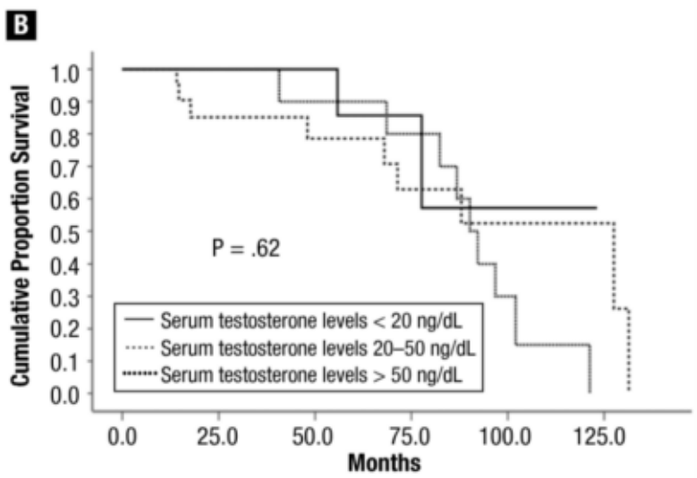

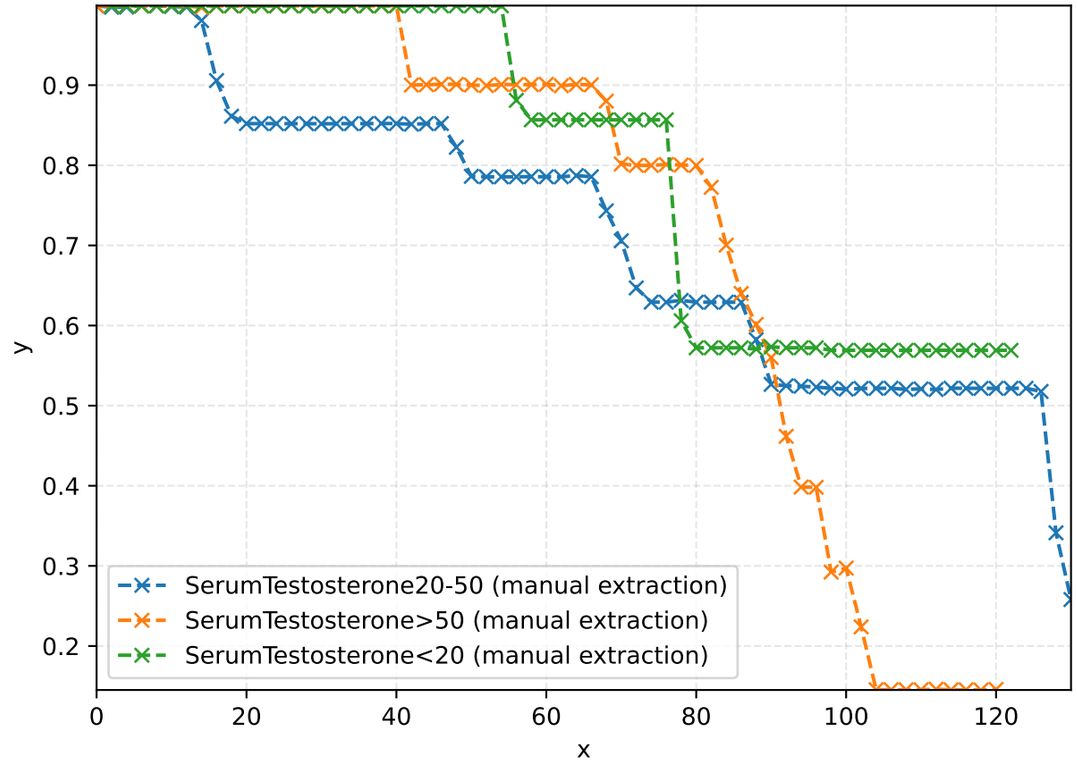

Metrics

Metric	Value
duration (s)	—
overall_nmae	—
overall_integral_l1	—
overall_integral_l1_normalized	—
overall_x_misaligned	—
extracted_series_count	—
GT_series_count	—

Source image

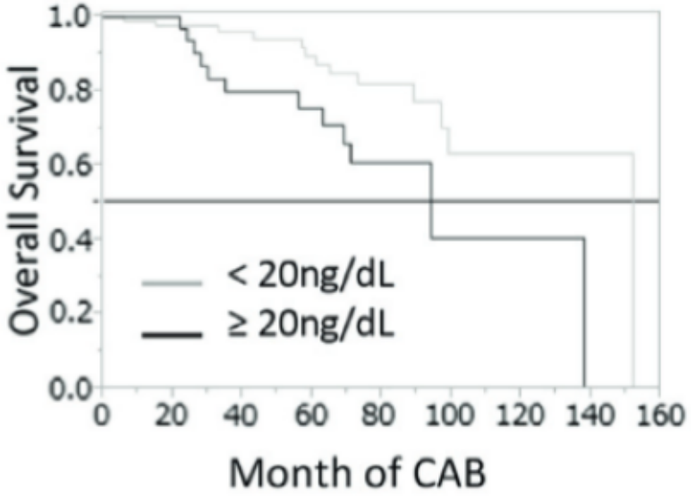

Data-ProstateCancer-OverallSurvival-SerumTestosteroneNadir-20ngPerDl-SixMonths-as-Byus-Y7YM

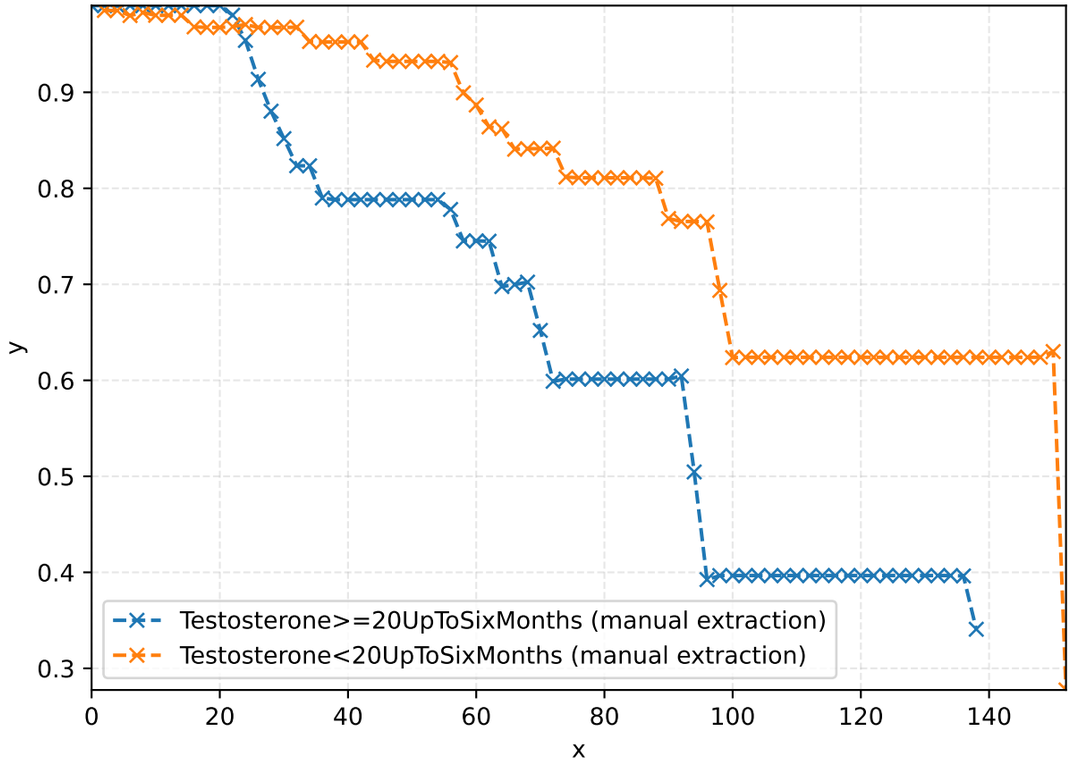

Metrics

Metric	Value
duration (s)	—
overall_nmae	—
overall_integral_l1	—
overall_integral_l1_normalized	—
overall_x_misaligned	—
extracted_series_count	—
GT_series_count	—

Source image

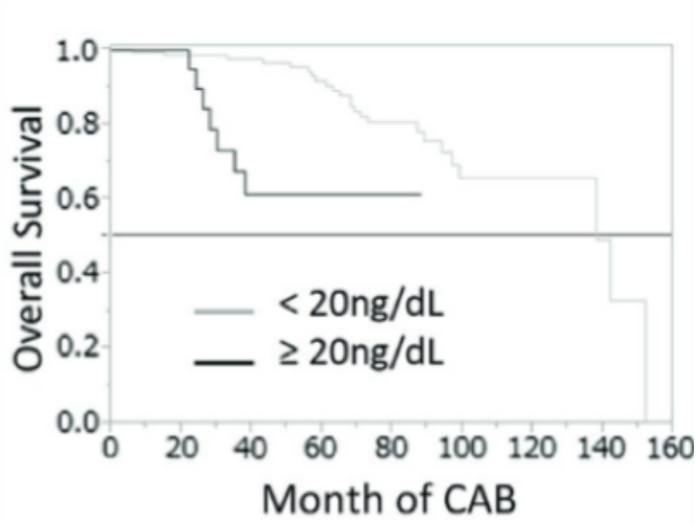

Data-ProstateCancer-OverallSurvival-SerumTestosteroneNadir-20ngPerDl-as-j2Uo-EdA3

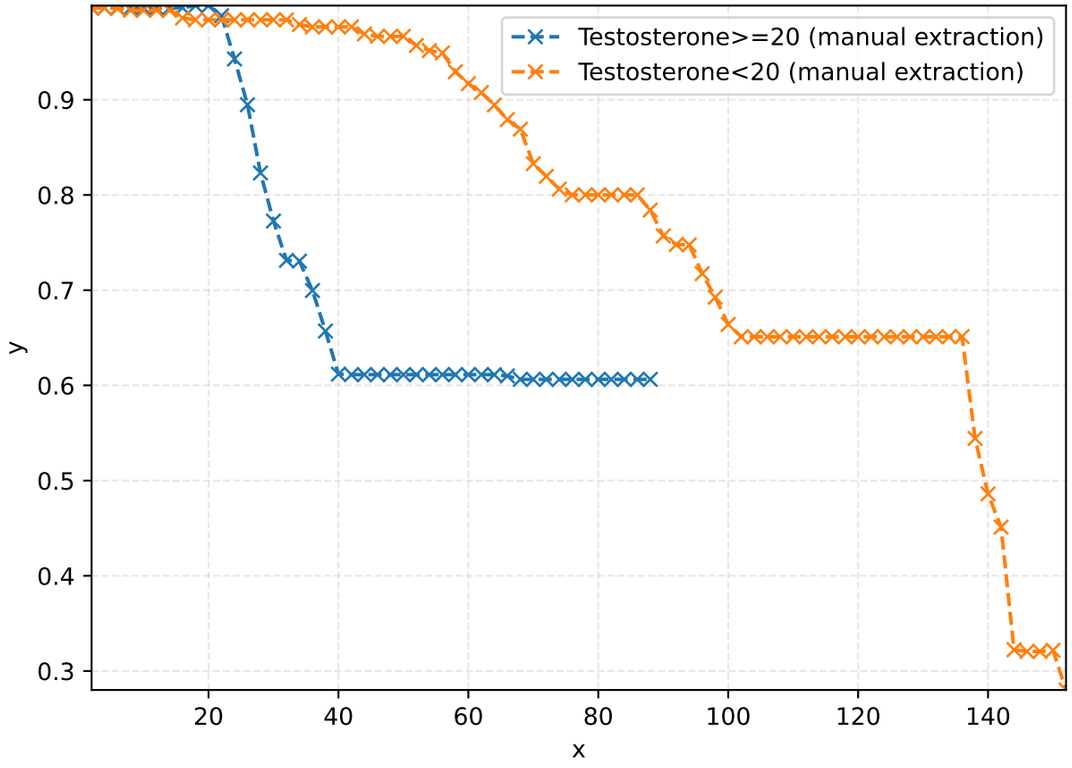

Metrics

Metric	Value
duration (s)	—
overall_nmae	—
overall_integral_l1	—
overall_integral_l1_normalized	—
overall_x_misaligned	—
extracted_series_count	—
GT_series_count	—

Source image

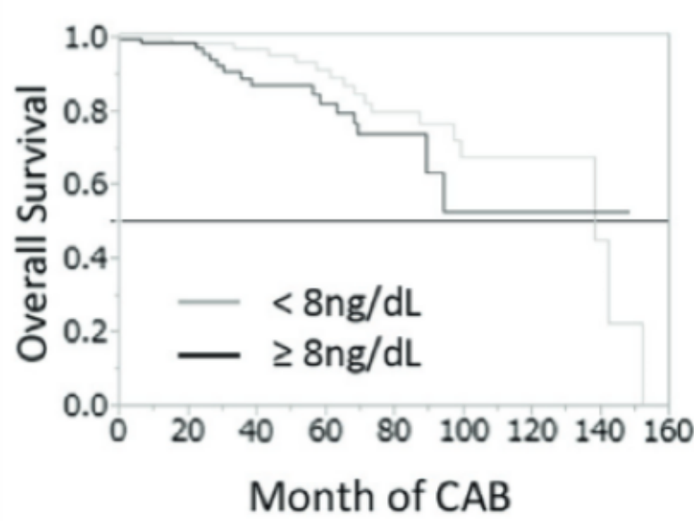

Data-ProstateCancer-OverallSurvival-SerumTestosteroneNadir-8ngPerDl-as-mu6F-pD1H

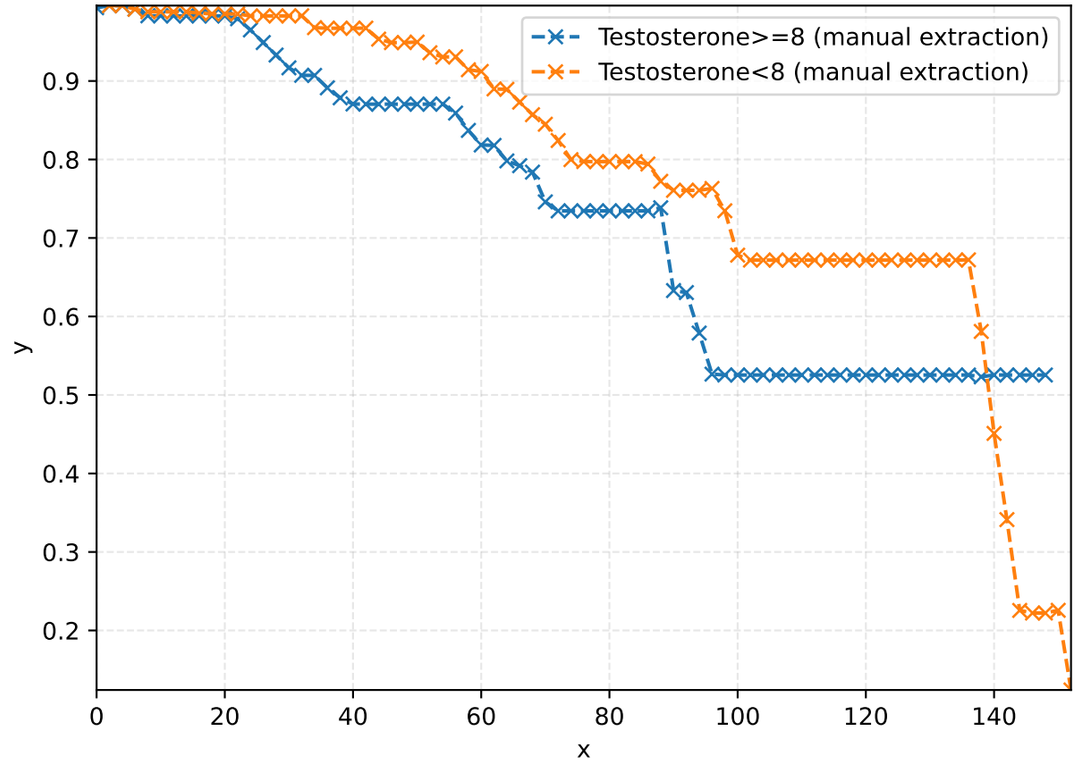

Metrics

Metric	Value
duration (s)	—
overall_nmae	—
overall_integral_l1	—
overall_integral_l1_normalized	—
overall_x_misaligned	—
extracted_series_count	—
GT_series_count	—

Source image

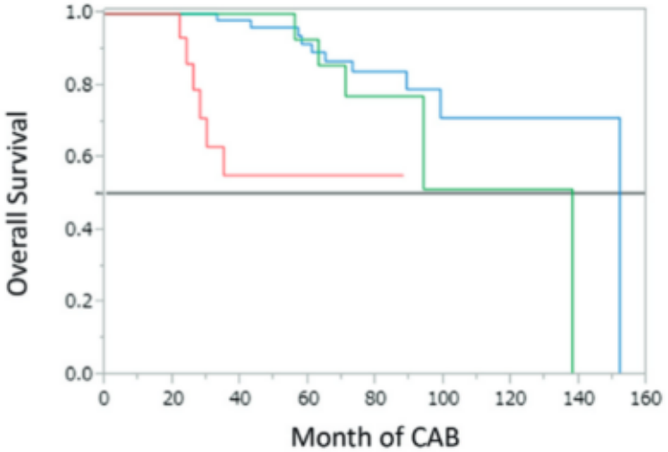

Data-ProstateCancer-OverallSurvival-TestosteroneResponseNadir-as-7x4S-GPr7

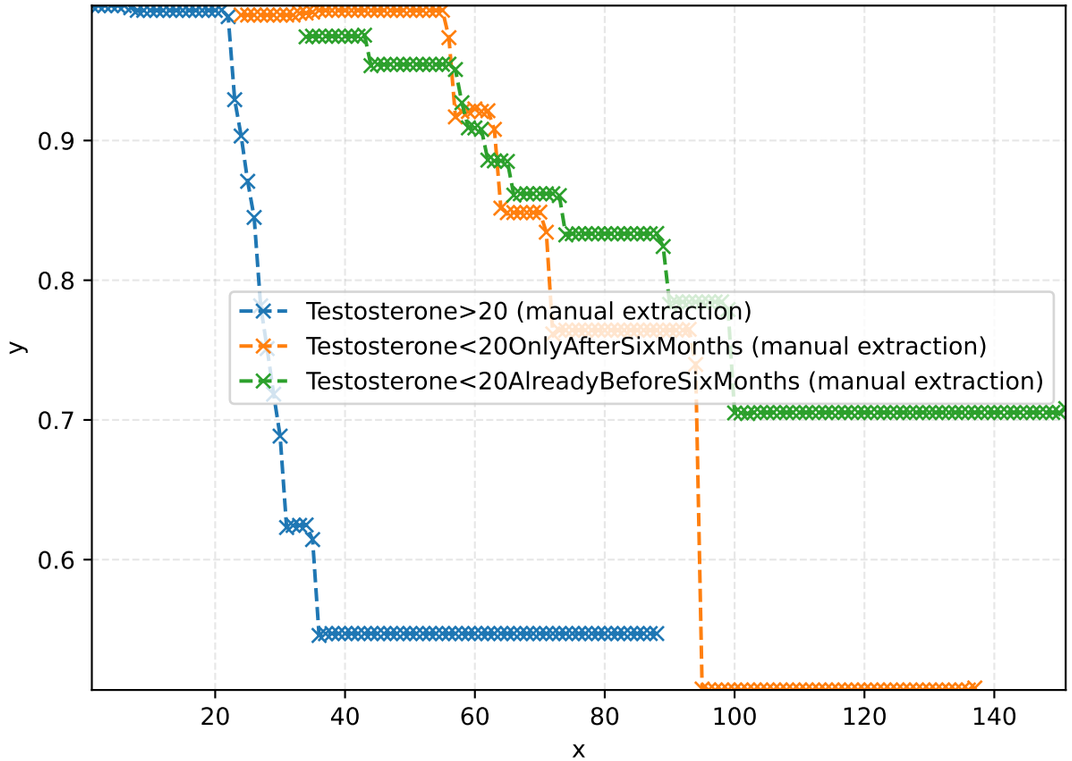

Metrics

Metric	Value
duration (s)	—
overall_nmae	—
overall_integral_l1	—
overall_integral_l1_normalized	—
overall_x_misaligned	—
extracted_series_count	—
GT_series_count	—

Source image

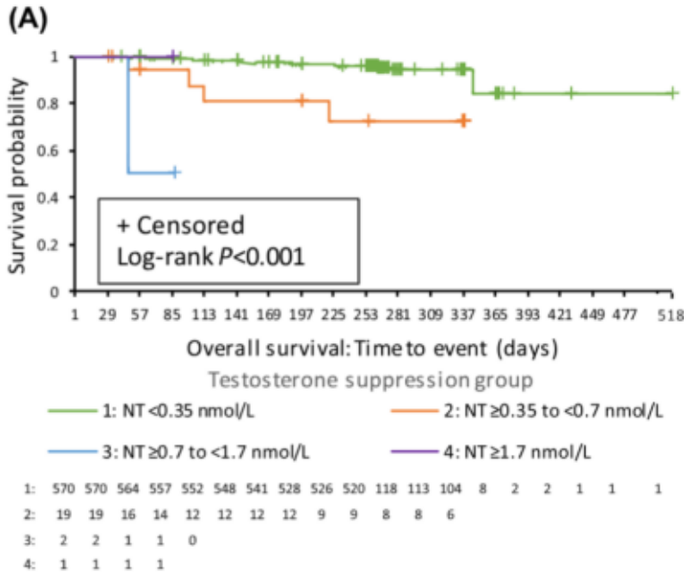

Data-ProstateCancer-OverallSurvival-TestosteroneSuppression-as-gIUH-EPAn

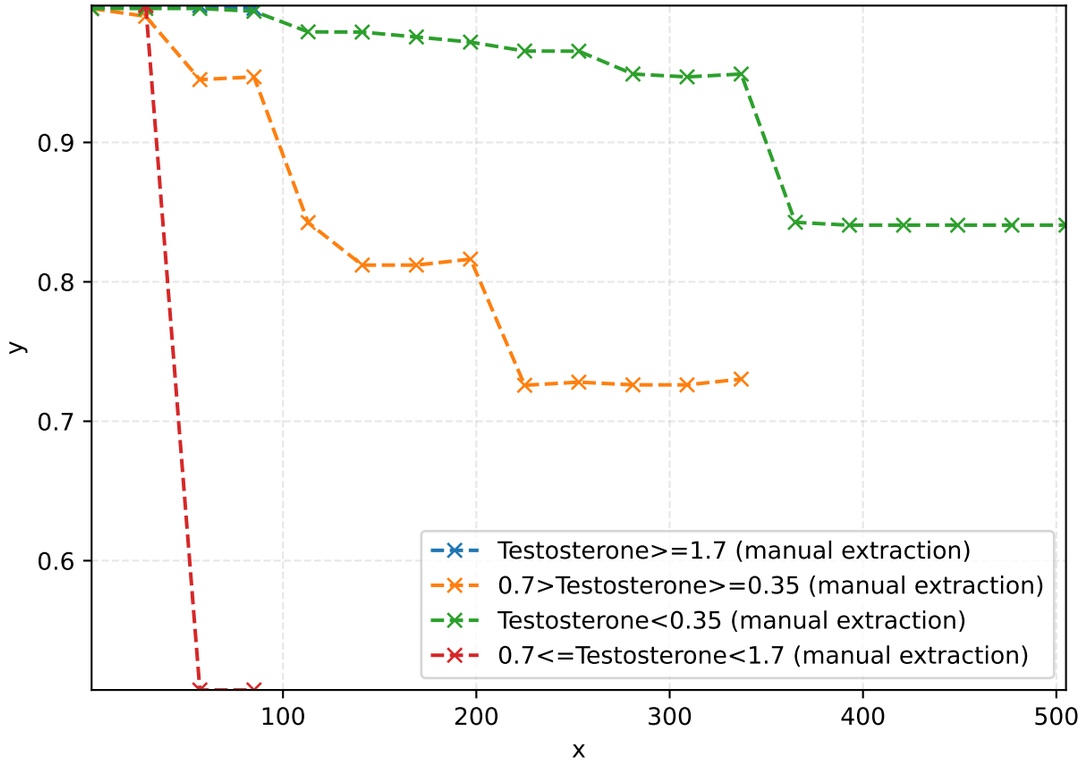

Metrics

Metric	Value
duration (s)	—
overall_nmae	—
overall_integral_l1	—
overall_integral_l1_normalized	—
overall_x_misaligned	—
extracted_series_count	—
GT_series_count	—

Source image

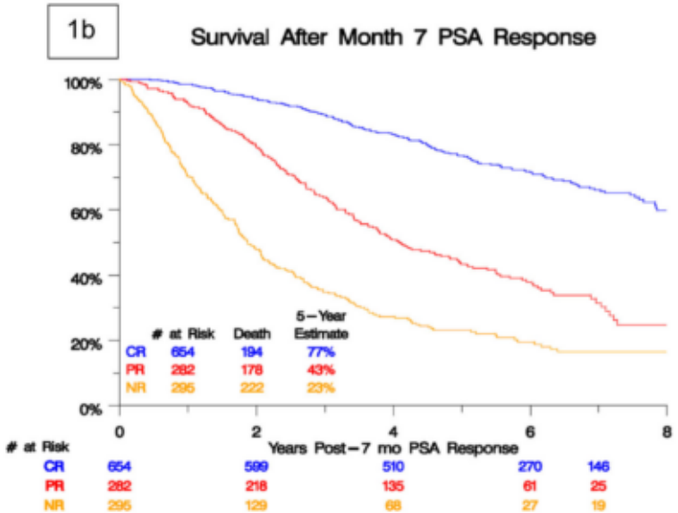

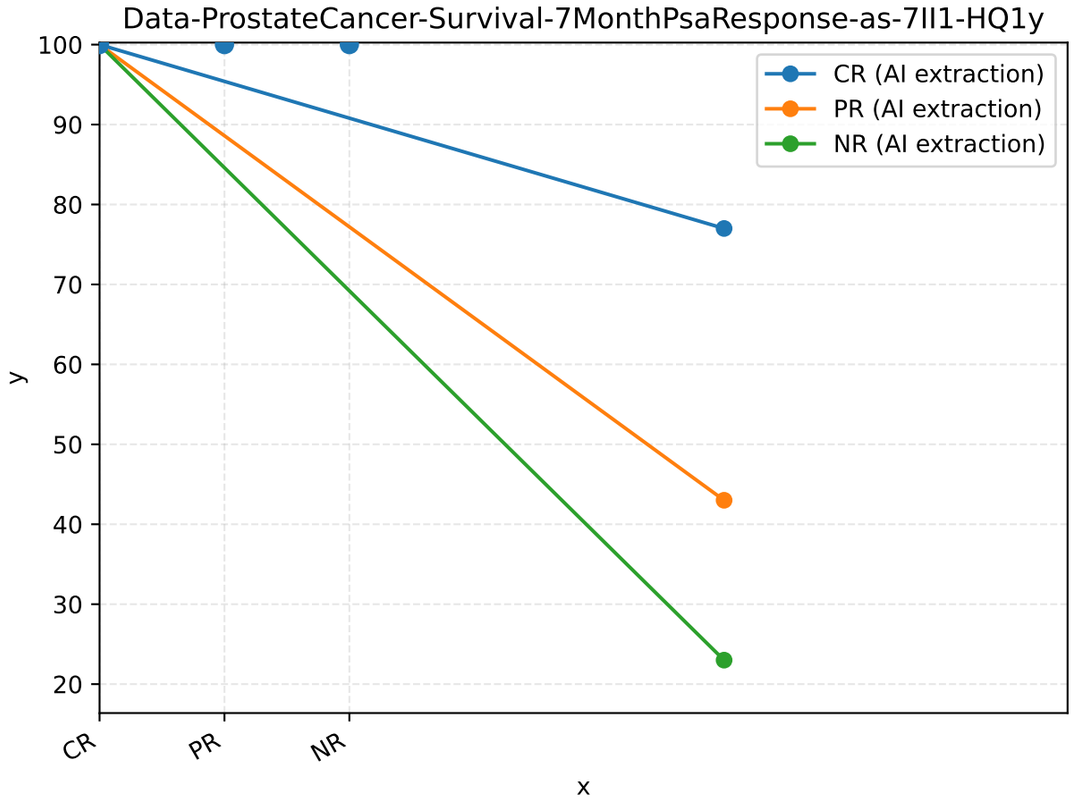

Metrics

Metric	Value
duration (s)	70
overall_nmae	nan
overall_integral_l1	nan
overall_integral_l1_normalized	—
overall_x_misaligned	True
extracted_series_count	3
GT_series_count	3

Source image

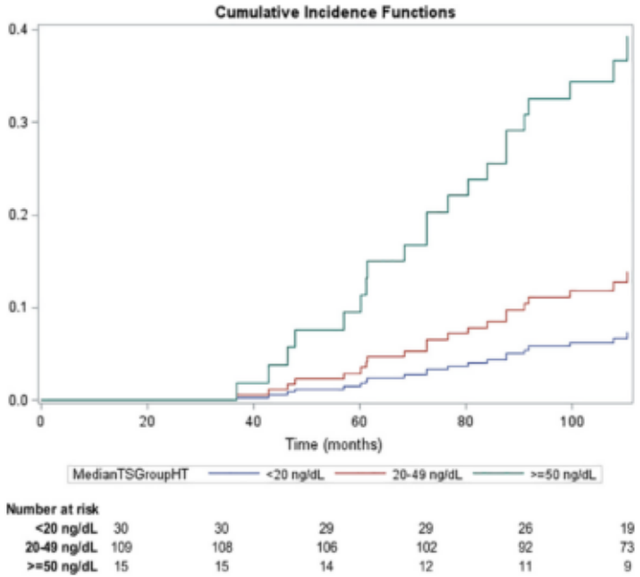

Data-ProstateCancer-TimeToBiochemicalFailure-TestosteroneMedian-as-V4ML-TC46

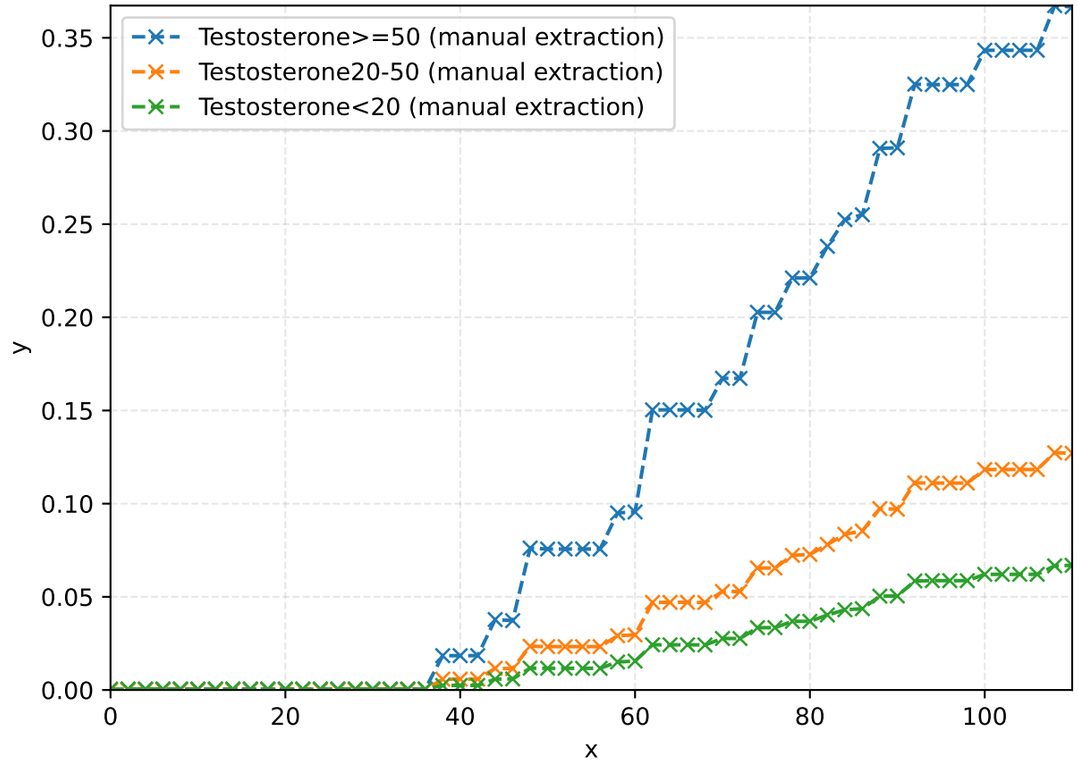

Metrics

Metric	Value
duration (s)	—
overall_nmae	—
overall_integral_l1	—
overall_integral_l1_normalized	—
overall_x_misaligned	—
extracted_series_count	—
GT_series_count	—

Source image

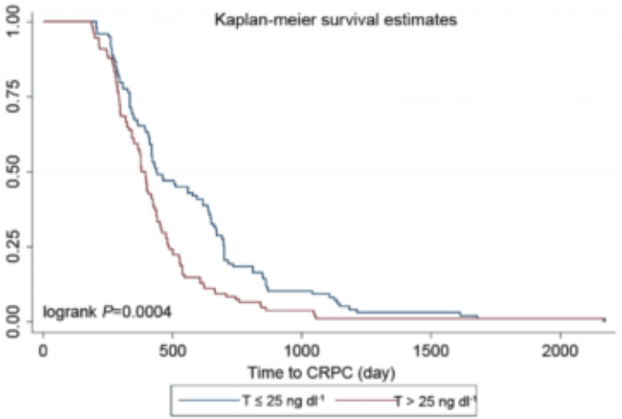

Data-ProstateCancer-TimeToCastrationResistance-CastrationLevel-as-G8iP-2p8H

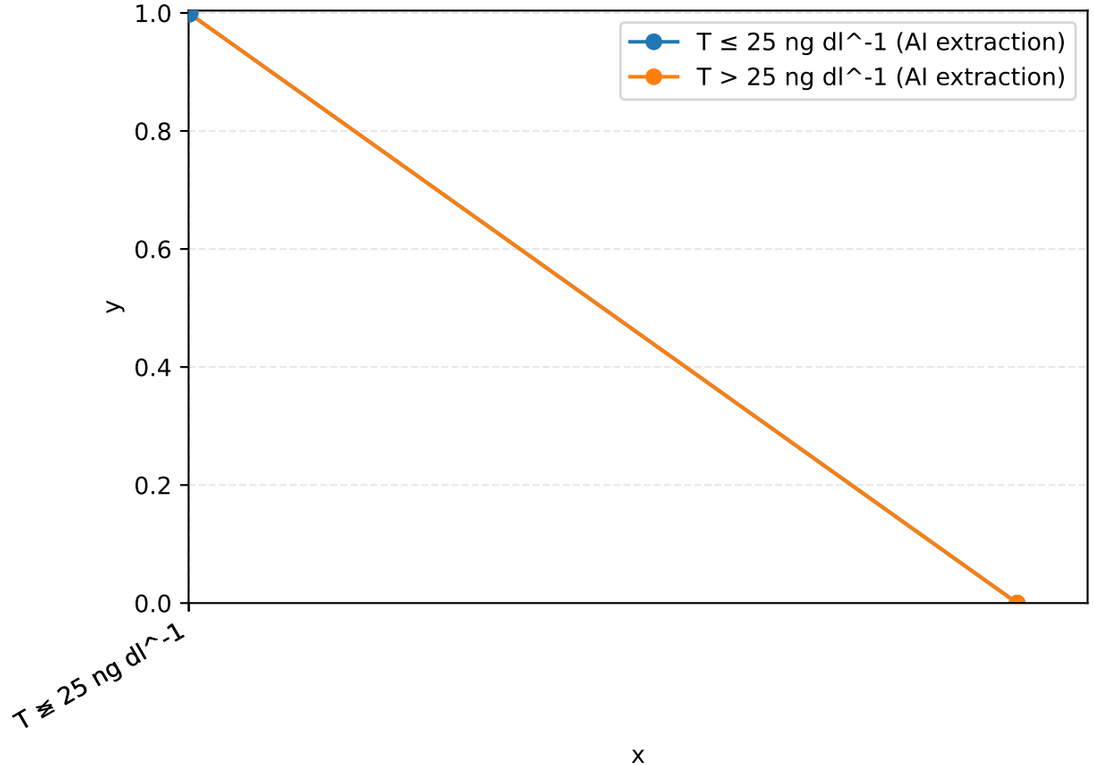

Metrics

Metric	Value
duration (s)	44
overall_nmae	nan
overall_integral_l1	nan
overall_integral_l1_normalized	—
overall_x_misaligned	True
extracted_series_count	2
GT_series_count	2