Gpt - SIMPLE dataset - Benchmark summary

Model: gpt-5.2
Cases: 24
Successes: 24

nMAE (mean / median, n=24) 0.0930 / 0.0676
L1 normalized (mean / median, n=22) 0.0758 / 0.0530
Duration seconds (mean / median, n=24) 45.6 / 37.6
Series count mismatches (extracted vs GT): 0

Gpt - SIMPLE dataset - Benchmark summary - Prompt

```
 You are an expert system that extracts NUMERICAL data from 2D scientific plots. You must
return ALL visible series from the given image.  Rules: - Do not guess or invent data. -
Work in three internal steps (do NOT show them):   1) Read axes:      - Determine x_min,
x_max (detect log10 if any).      - Determine y_min, y_max (detect log10 if any).      -
List visible tick labels for x and y (as numbers).   2) Identify all visible data series:
- For discrete markers: read their positions and map to axis coordinates.      - For
continuous curves: sample >= 20 points (include local extrema, inflections, and uniform
samples).   3) Validate:      - Ensure x in [x_min, x_max], y in [y_min, y_max].      - For
linear axes, reject perfectly uniform sequences unless they exactly match tick labels.
- If uncertain about a point, omit it. Never invent.  Output format (STRICT JSON, no extra
text): {   "series": [     {       "label": "<legend name if visible else 'series_N'>",
"points": [         {"x": <float>, "y": <float>, "confidence": <float 0..1>},         ...
],       "axis": {         "x": {"min": <float>, "max": <float>, "scale": "linear"|"log10"},
"y": {"min": <float>, "max": <float>, "scale": "linear"|"log10"}       }     },     ...   ]
}  Additional rules: - Include ALL visible series. - Keep points sorted by increasing x. -
Use at least 20 points for continuous curves if readable; otherwise return all discrete
markers. - Never include explanations, placeholders, or text outside JSON.
```

Source image

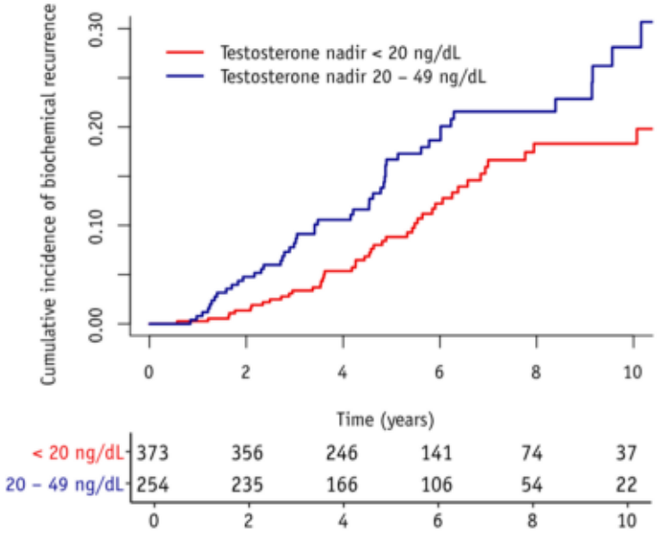

Data-ProstateCancer-BiochemicalRecurrence-TestosteroneNadir-as-kPUM-ja2E

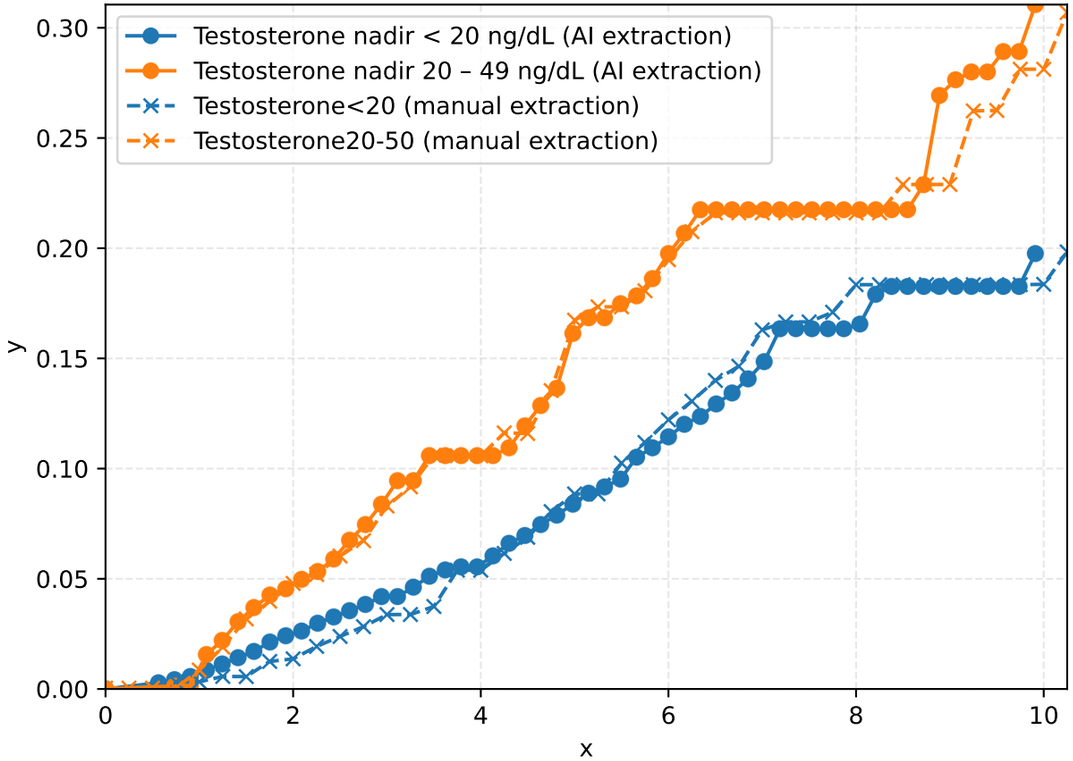

Metrics

Metric	Value
duration (s)	98
overall_nmae	0.0249
overall_integral_l1	0.05315
overall_integral_l1_normalized	0.02389
overall_x_misaligned	False
extracted_series_count	2
GT_series_count	2

Source image

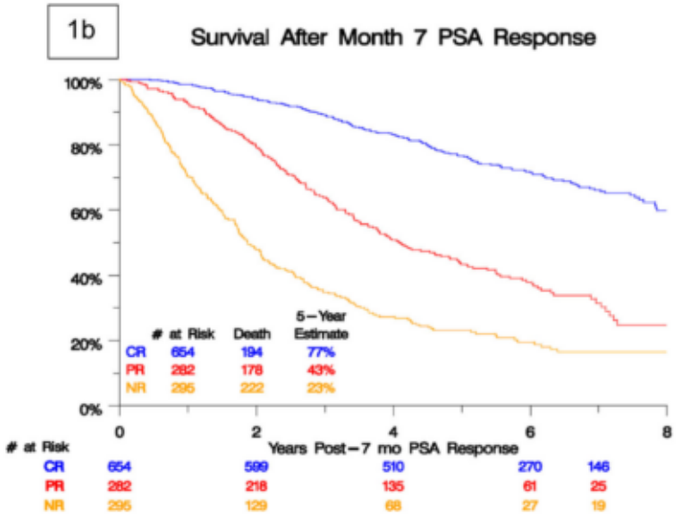

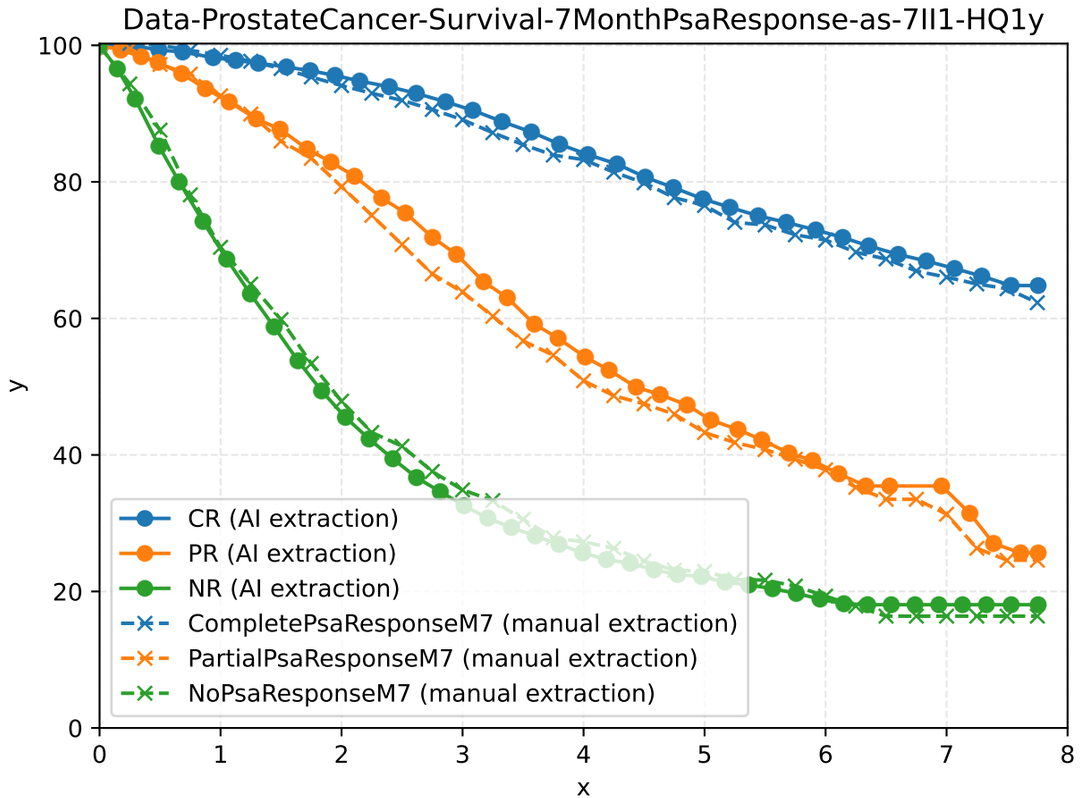

Metrics

Metric	Value
duration (s)	99
overall_nmae	0.02734
overall_integral_l1	12.33
overall_integral_l1_normalized	0.02633
overall_x_misaligned	False
extracted_series_count	3
GT_series_count	3

Source image

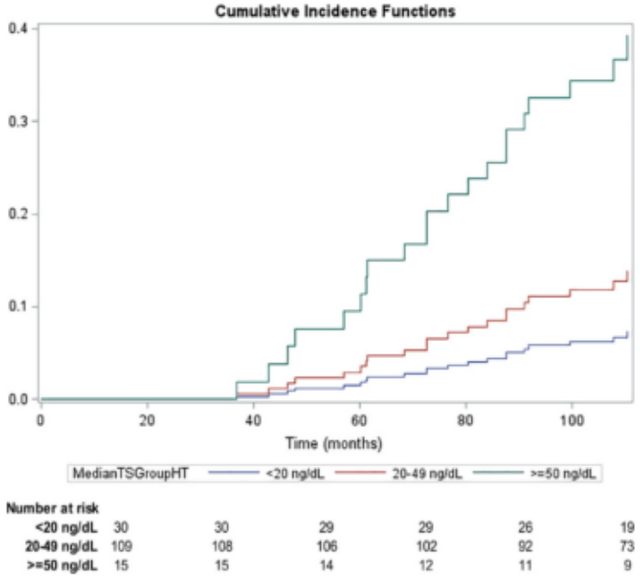

Data-ProstateCancer-TimeToBiochemicalFailure-TestosteroneMedian-as-V4ML-TC46

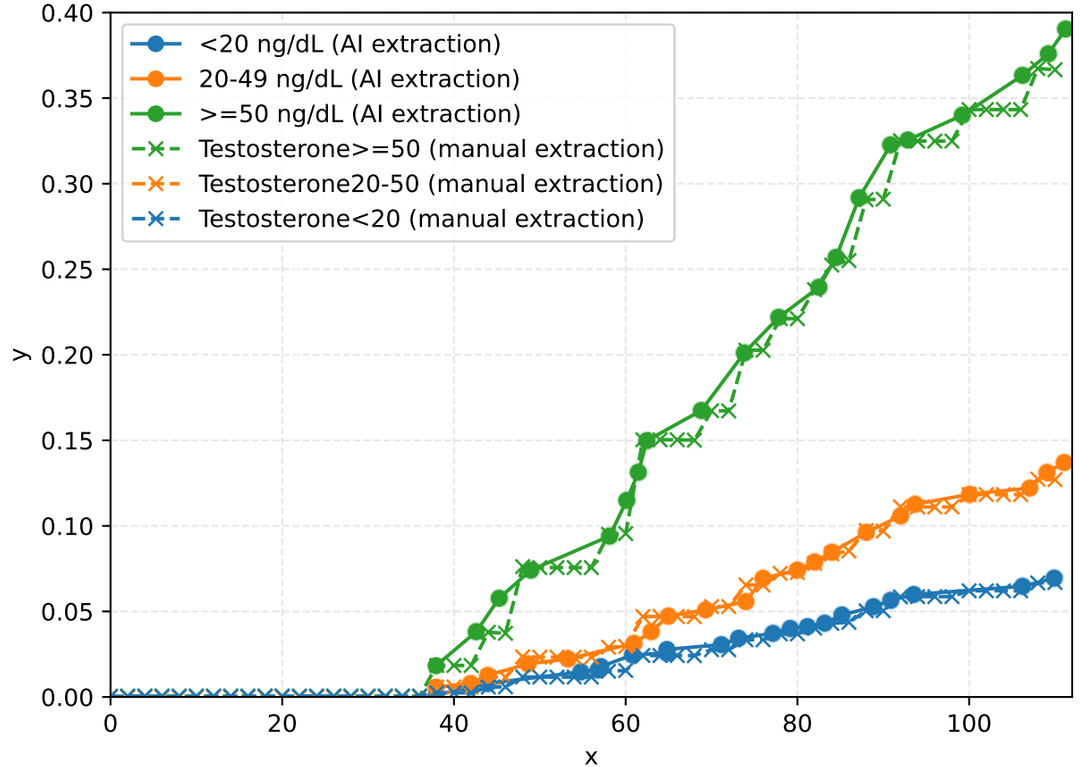

Metrics

Metric	Value
duration (s)	63
overall_nmae	0.02757
overall_integral_l1	0.2853
overall_integral_l1_normalized	0.02591
overall_x_misaligned	False
extracted_series_count	3
GT_series_count	3

Source image

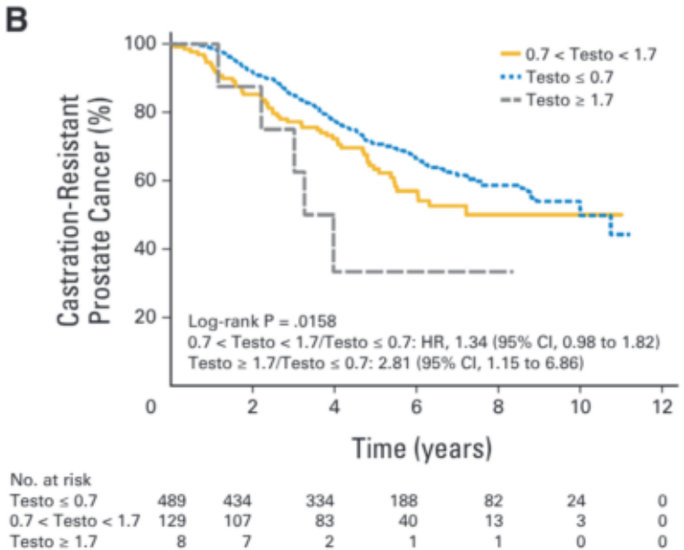

Data-ProstateCancer-TimeToCastrationResistance-TestosteroneNadir-as-KPBC-NCfw

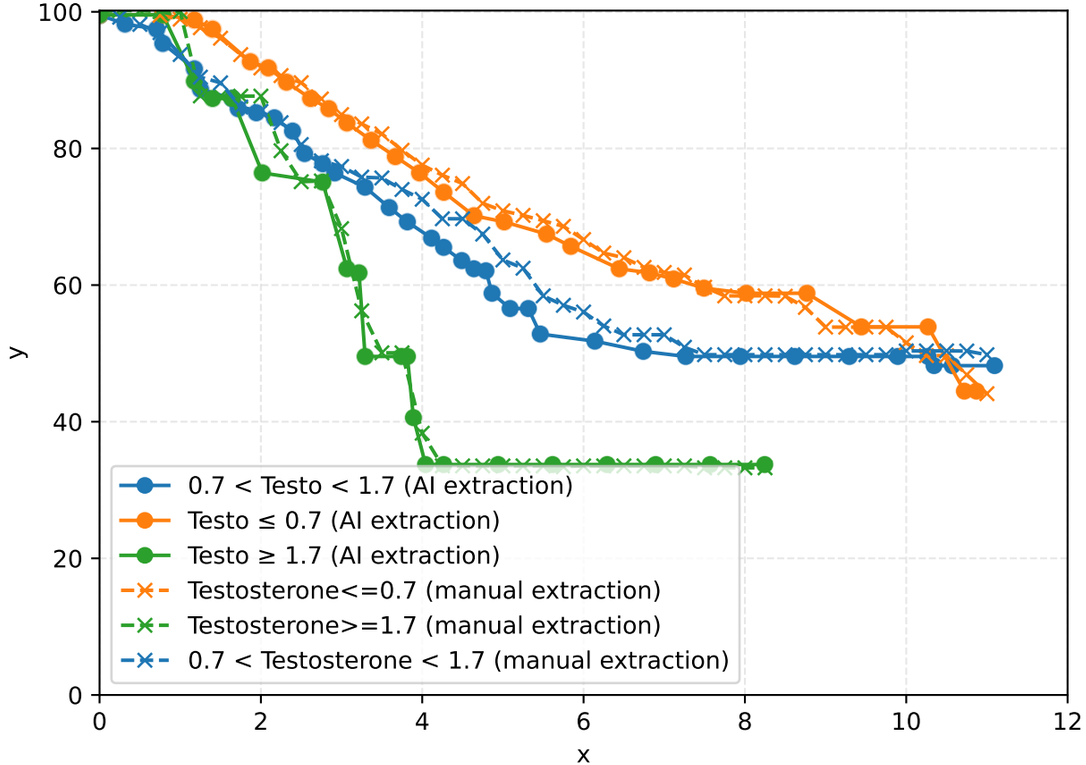

Metrics

Metric	Value
duration (s)	88
overall_nmae	0.03234
overall_integral_l1	15.69
overall_integral_l1_normalized	0.02879
overall_x_misaligned	False
extracted_series_count	3
GT_series_count	3

Source image

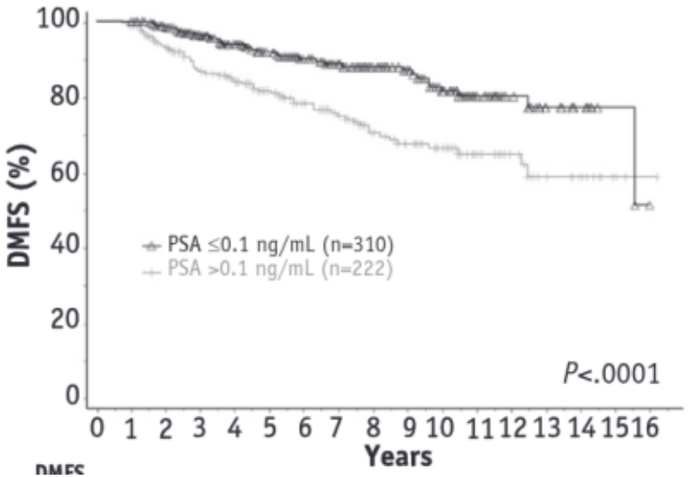

Data-Naik2016-6MonthPSA-Strat-MetastasisFreeSurvival-as-cLMA-G8dv

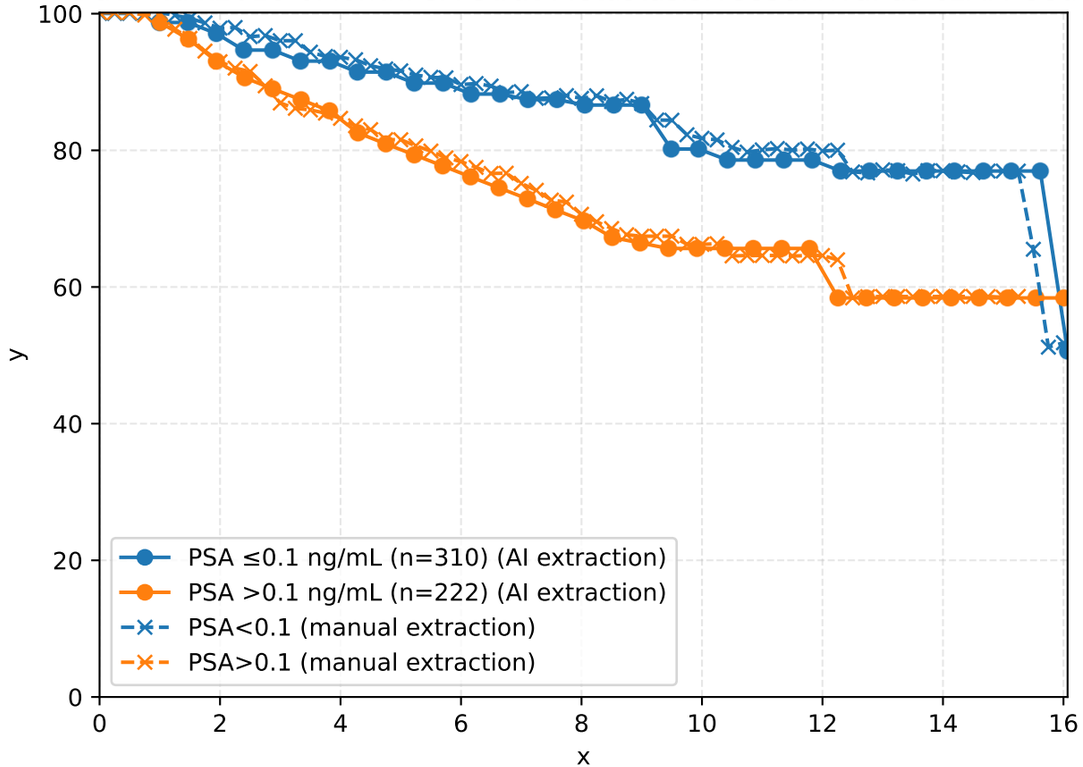

Metrics

Metric	Value
duration (s)	50
overall_nmae	0.03265
overall_integral_l1	17.68
overall_integral_l1_normalized	0.02644
overall_x_misaligned	False
extracted_series_count	2
GT_series_count	2

Source image

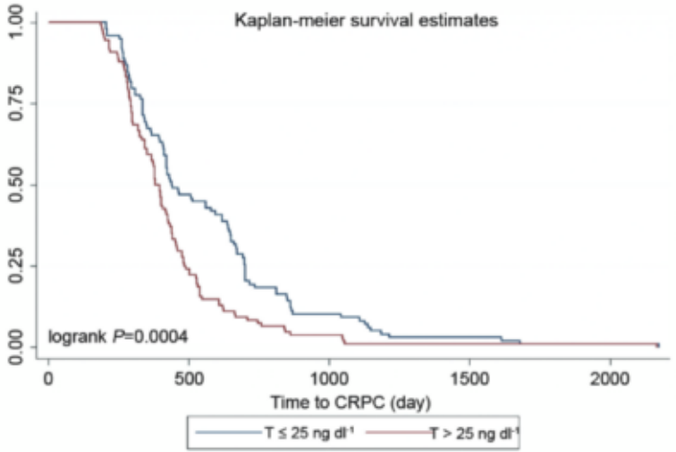

Data-ProstateCancer-TimeToCastrationResistance-CastrationLevel-as-G8iP-2p8H

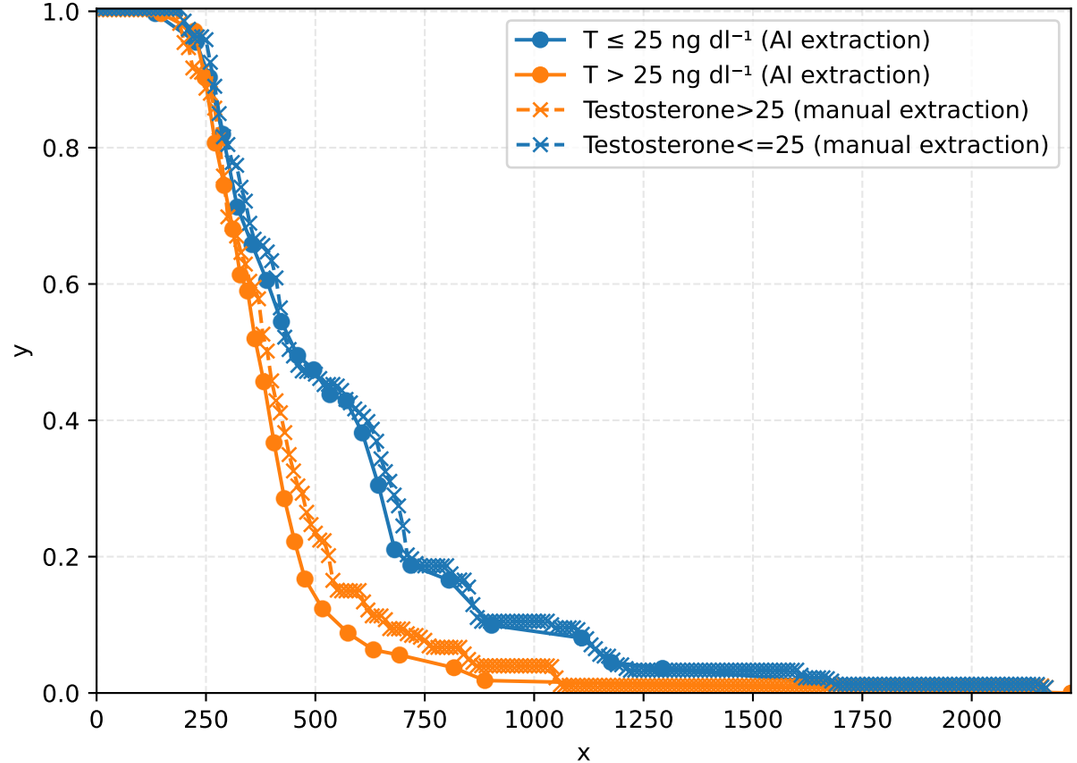

Metrics

Metric	Value
duration (s)	40
overall_nmae	0.03536
overall_integral_l1	27.98
overall_integral_l1_normalized	0.01565
overall_x_misaligned	False
extracted_series_count	2
GT_series_count	2

Source image

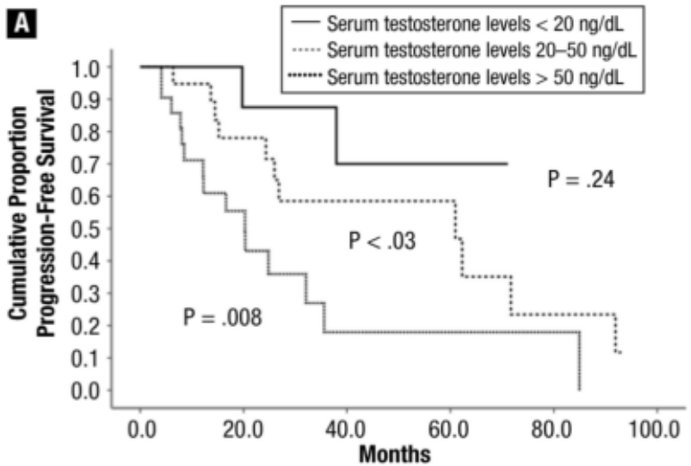

Data-ProstateCancer-CastrationLevel-TimeToProgression-LocallyAdvanced-Metastatic-as-aWvR-2wlo

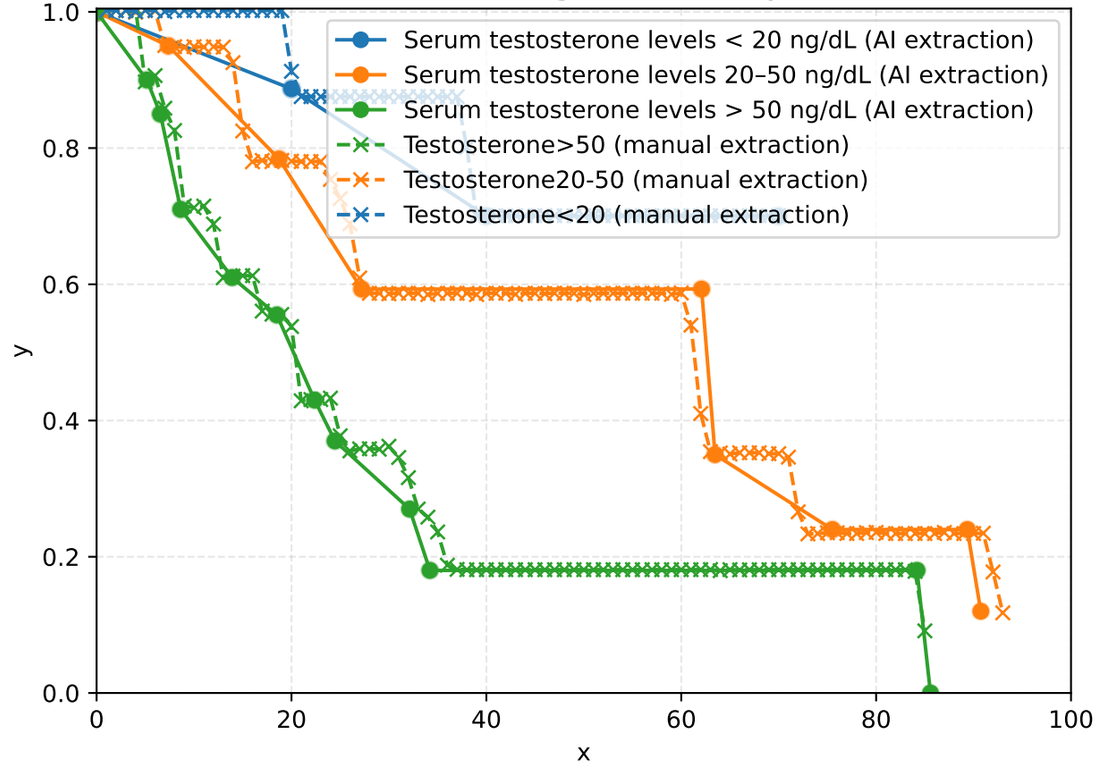

Metrics

Metric	Value
duration (s)	28
overall_nmae	0.04207
overall_integral_l1	2.388
overall_integral_l1_normalized	0.0339
overall_x_misaligned	False
extracted_series_count	3
GT_series_count	3

Source image

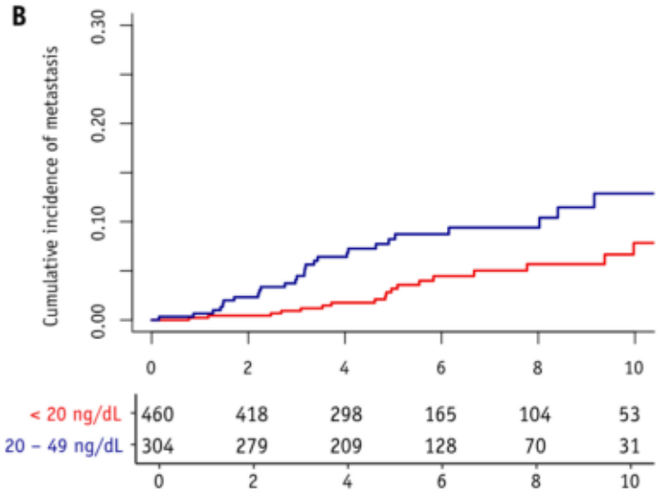

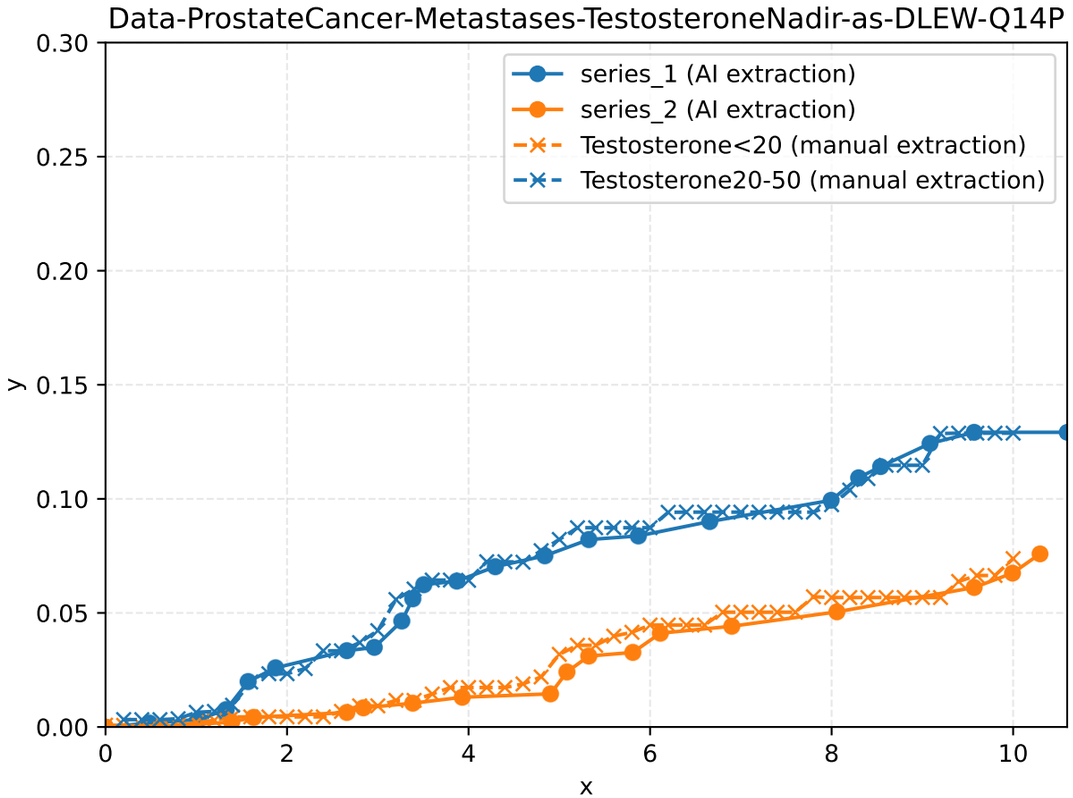

Metrics

Metric	Value
duration (s)	38
overall_nmae	0.04243
overall_integral_l1	0.03475
overall_integral_l1_normalized	0.04008
overall_x_misaligned	False
extracted_series_count	2
GT_series_count	2

Source image

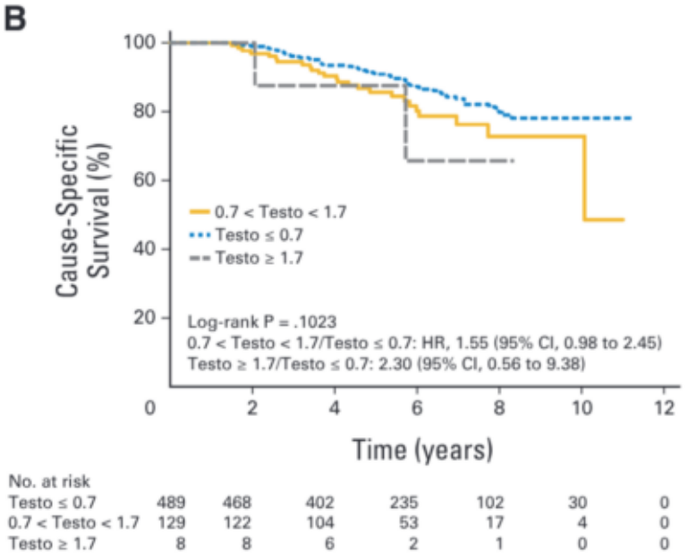

Data-ProstateCancer-TimeToCauseSpecificSurvival-TestosteroneNadir-as-zQ4P-rWVB

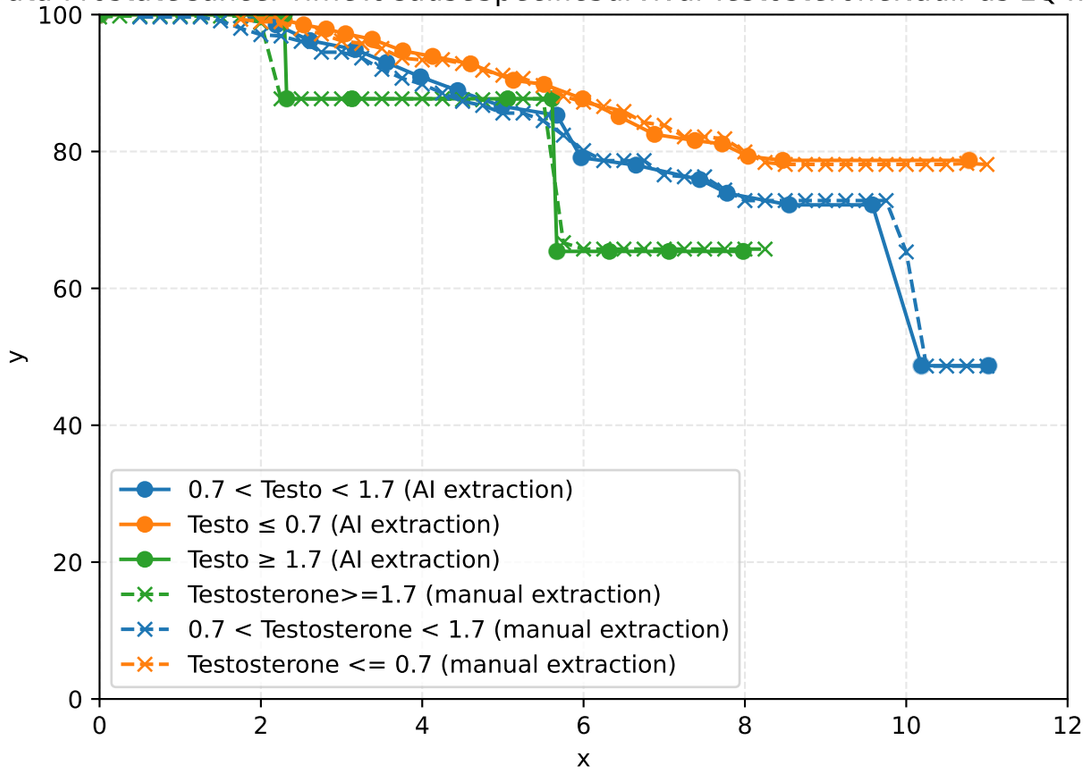

Metrics

Metric	Value
duration (s)	36
overall_nmae	0.049
overall_integral_l1	11.84
overall_integral_l1_normalized	0.04117
overall_x_misaligned	False
extracted_series_count	3
GT_series_count	3

Source image

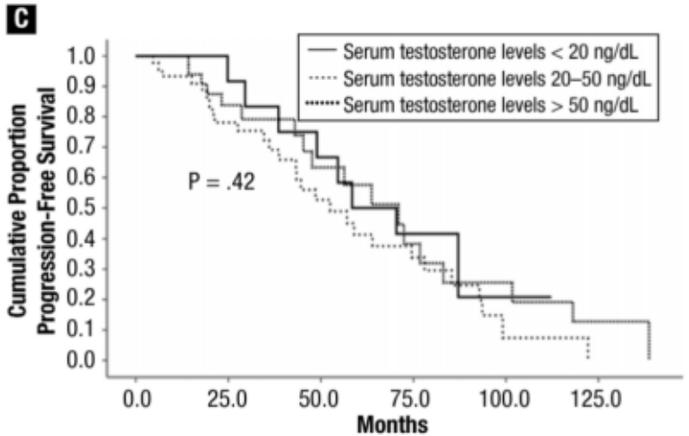

Data-ProstateCancer-CastrationLevel-TimeToProgression-BiochemicalRecurrence-as-4dag-RoWD

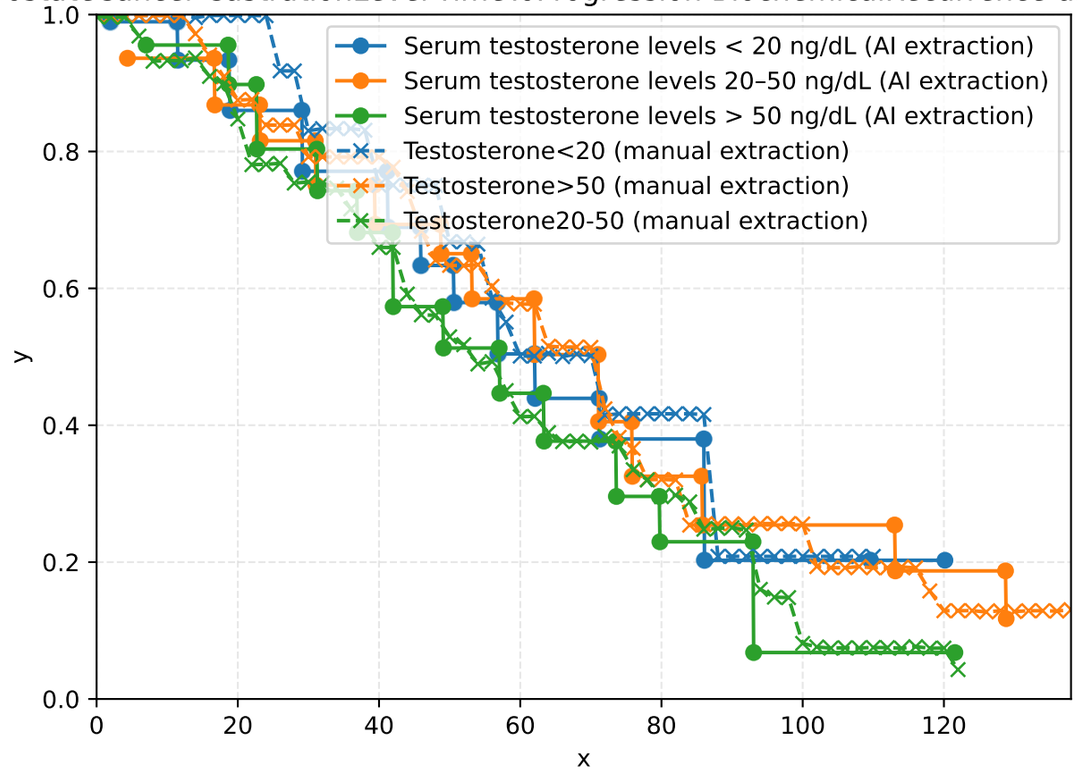

Metrics

Metric	Value
duration (s)	72
overall_nmae	0.05348
overall_integral_l1	5.659
overall_integral_l1_normalized	0.05763
overall_x_misaligned	False
extracted_series_count	3
GT_series_count	3

Data-ProstateCancer-DiseaseSpecificMortality-FirstLineLocalized-Radiotherapy-Bryant2018-as-PBP9-LpbG

Source image

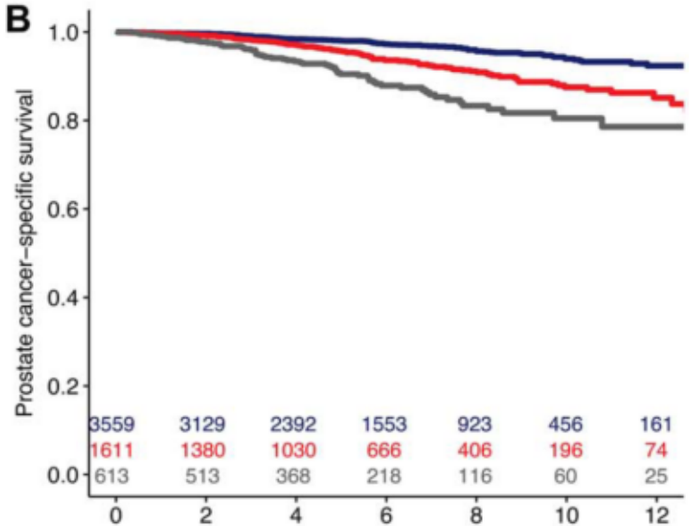

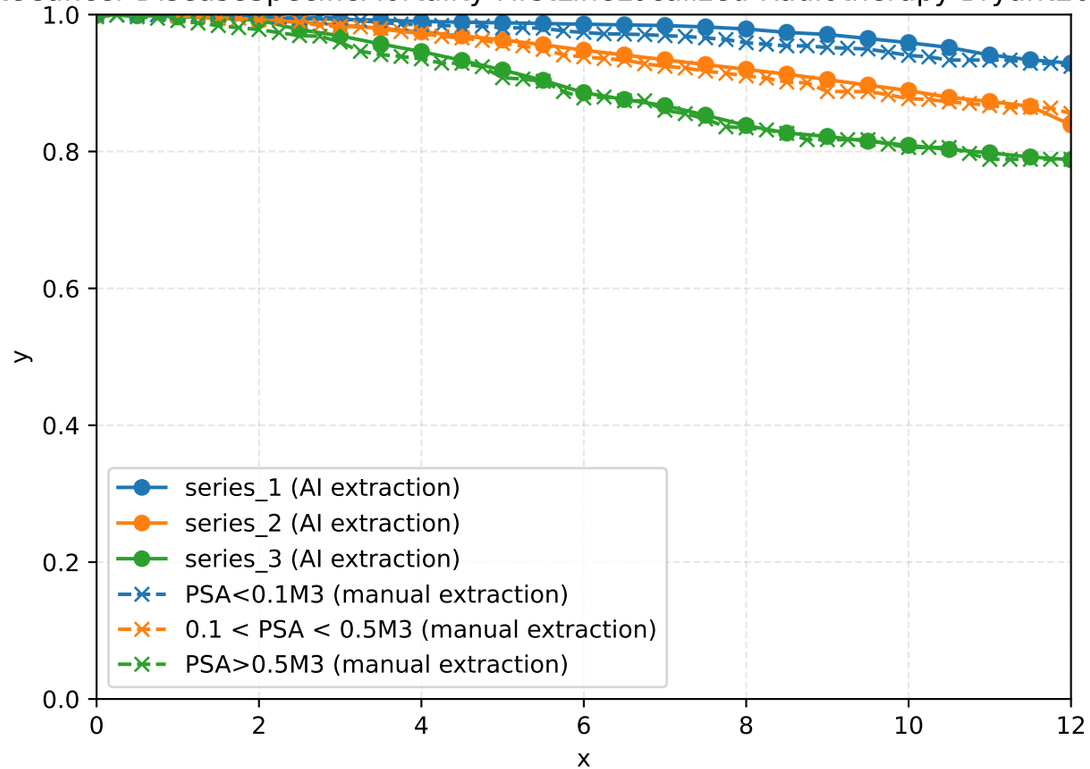

Metrics

Metric	Value
duration (s)	54
overall_nmae	0.06249
overall_integral_l1	0.08482
overall_integral_l1_normalized	0.06535
overall_x_misaligned	False
extracted_series_count	3
GT_series_count	3

Source image

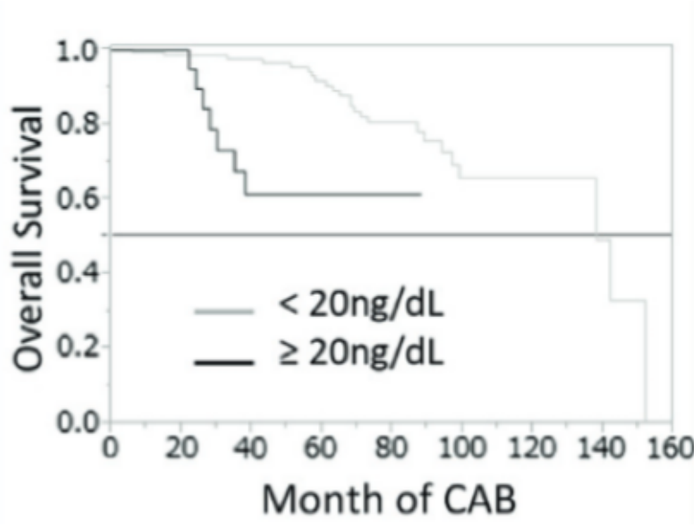

Data-ProstateCancer-OverallSurvival-SerumTestosteroneNadir-20ngPerDl-as-j2Uo-EdA3

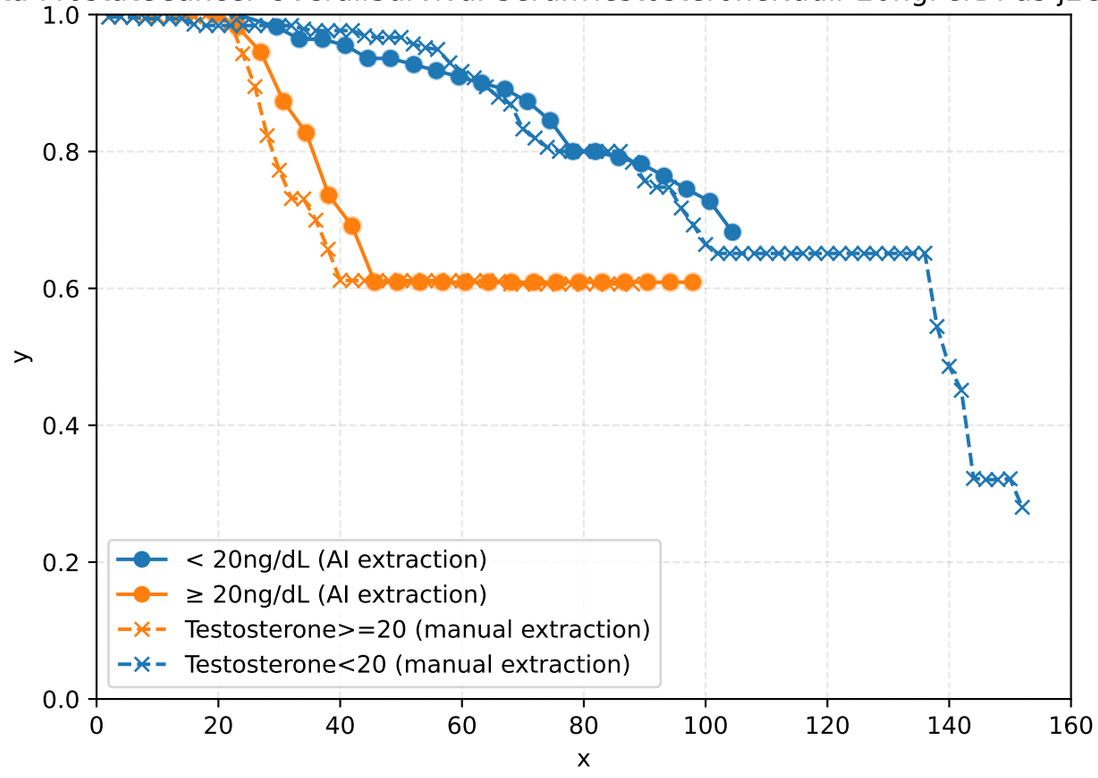

Metrics

Metric	Value
duration (s)	31
overall_nmae	0.06627
overall_integral_l1	1.843
overall_integral_l1_normalized	0.05093
overall_x_misaligned	False
extracted_series_count	2
GT_series_count	2

Source image

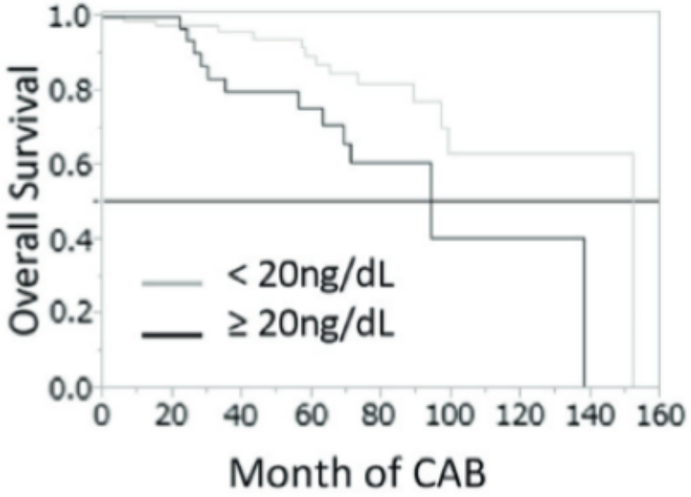

Data-ProstateCancer-OverallSurvival-SerumTestosteroneNadir-20ngPerDl-SixMonths-as-Byus-Y7YM

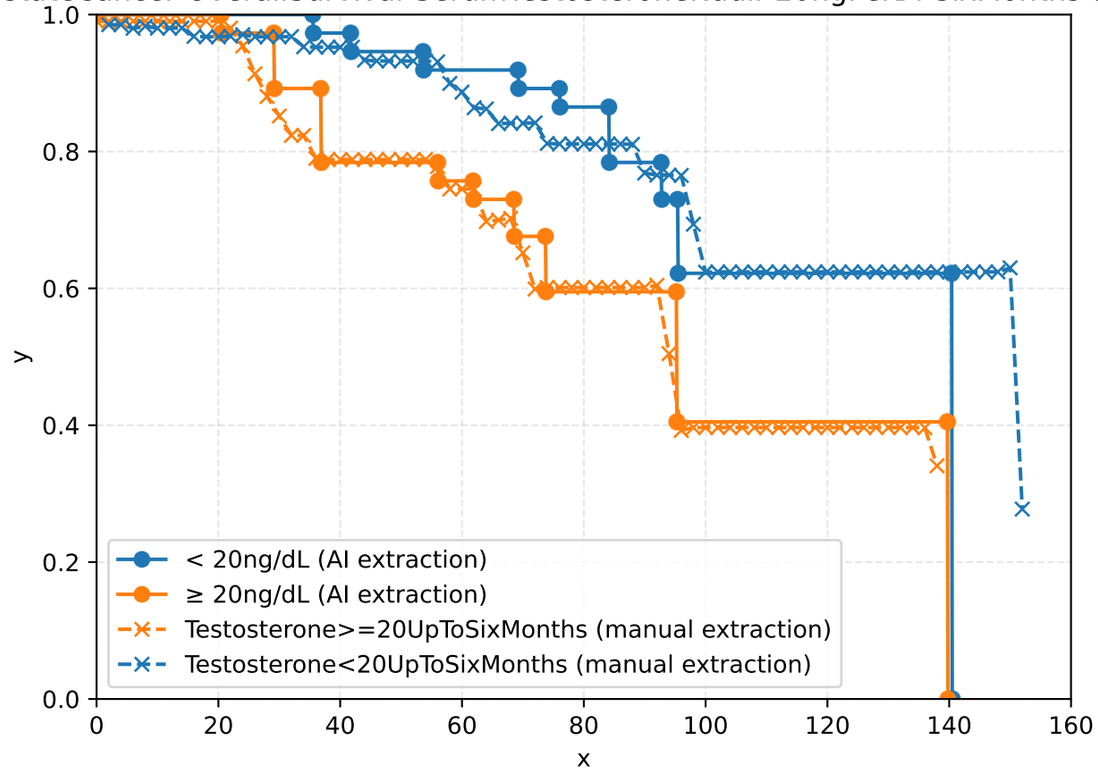

Metrics

Metric	Value
duration (s)	23
overall_nmae	0.06896
overall_integral_l1	4.531
overall_integral_l1_normalized	0.04795
overall_x_misaligned	False
extracted_series_count	2
GT_series_count	2

Source image

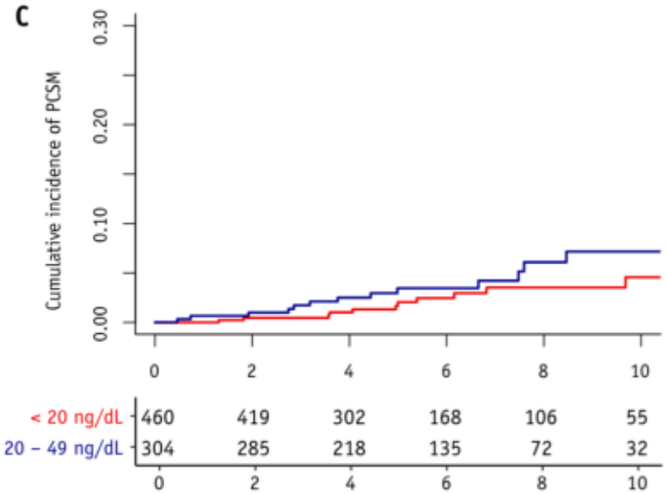

Data-ProstateCancer-ProstateCancerSpecificMortality-TestosteroneNadir-as-JAS0-KOng

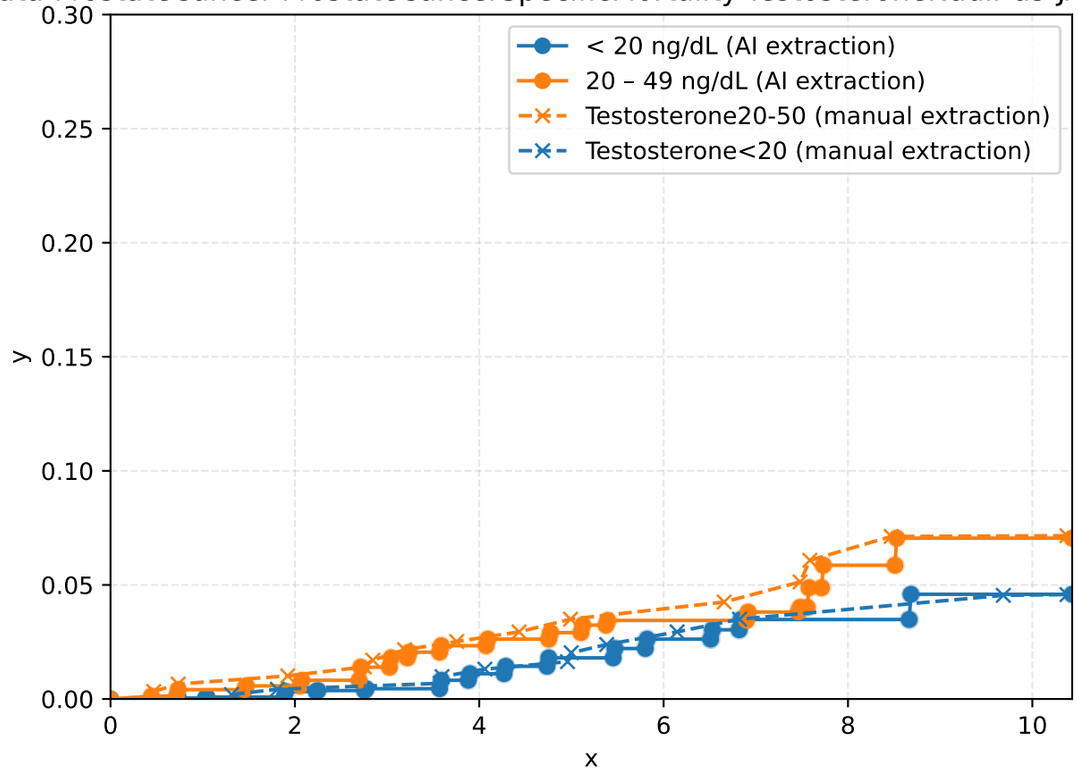

Metrics

Metric	Value
duration (s)	44
overall_nmae	0.06917
overall_integral_l1	0.03054
overall_integral_l1_normalized	0.05505
overall_x_misaligned	False
extracted_series_count	2
GT_series_count	2

Source image

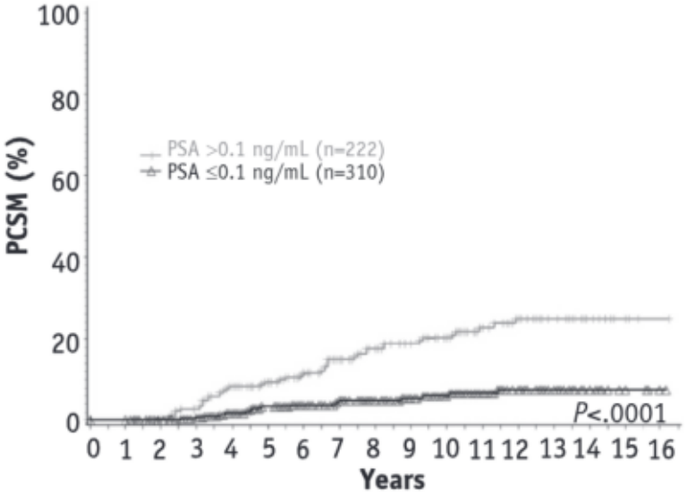

Data-Naik2016-6MonthPSA-Strat-ProstateCancerSpecificMortality-as-AXhW-IH9H

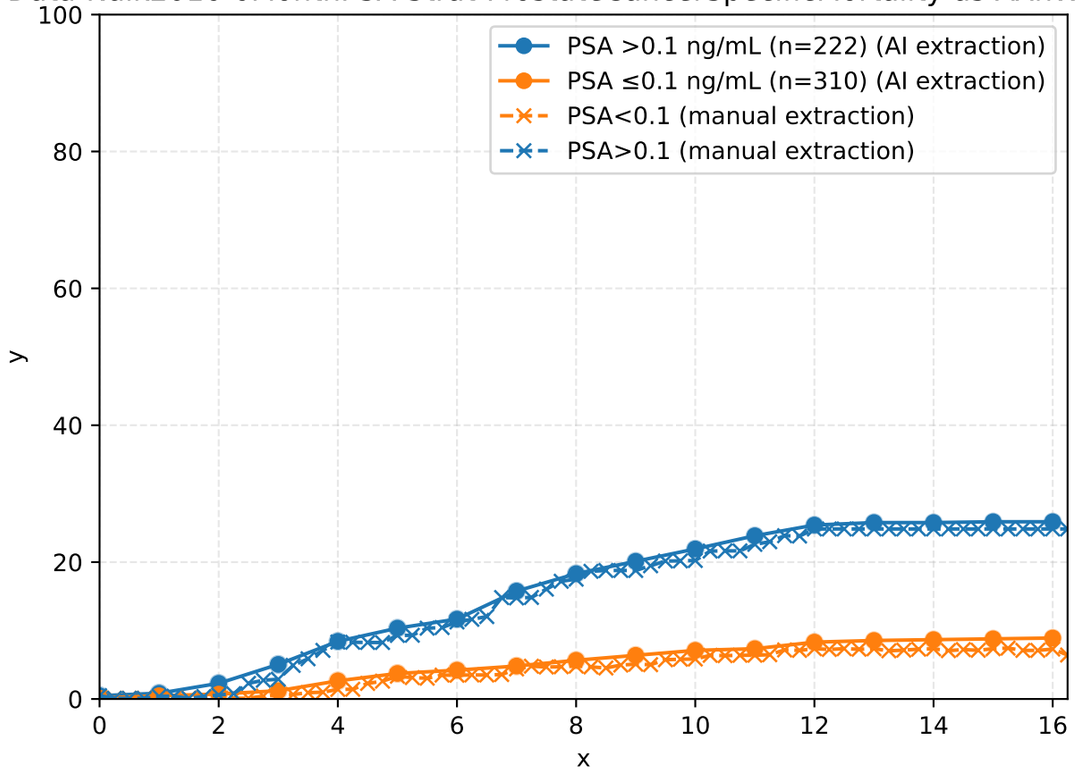

Metrics

Metric	Value
duration (s)	22
overall_nmae	0.07101
overall_integral_l1	15.33
overall_integral_l1_normalized	0.0825
overall_x_misaligned	False
extracted_series_count	2
GT_series_count	2

Source image

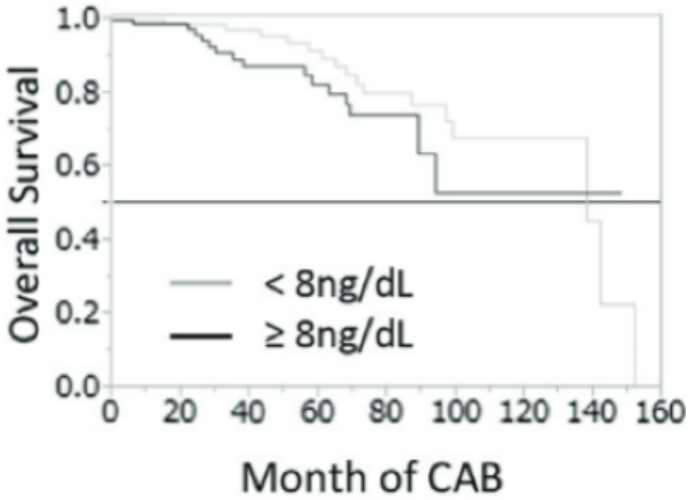

Data-ProstateCancer-OverallSurvival-SerumTestosteroneNadir-8ngPerDl-as-mu6F-pD1H

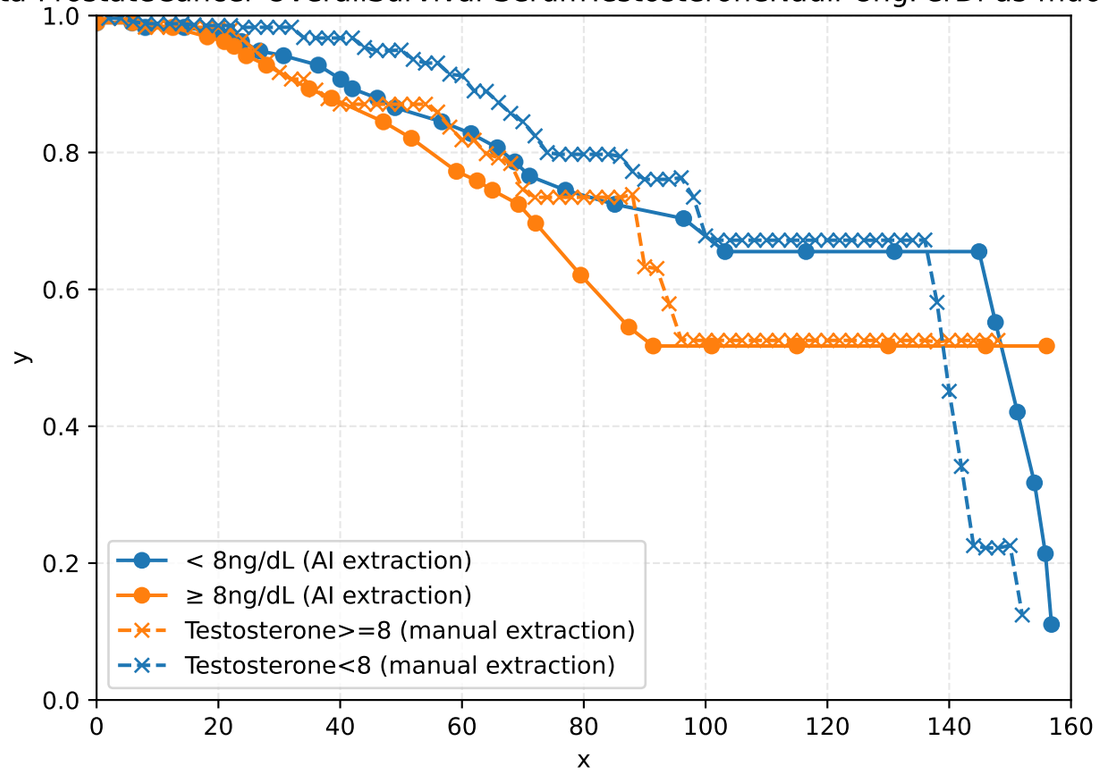

Metrics

Metric	Value
duration (s)	46
overall_nmae	0.08348
overall_integral_l1	7.721
overall_integral_l1_normalized	0.07534
overall_x_misaligned	False
extracted_series_count	2
GT_series_count	2

Source image

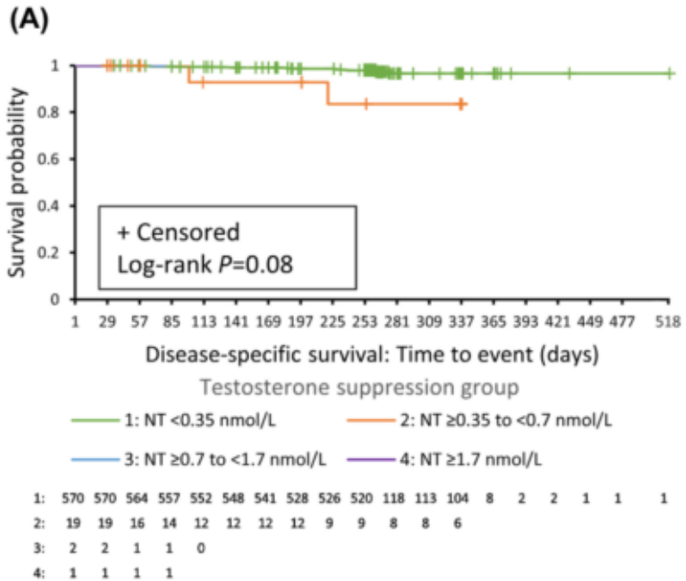

Data-ProstateCancer-DiseaseSpecificSurvival-TestosteroneSuppression-as-pk2y-g1My

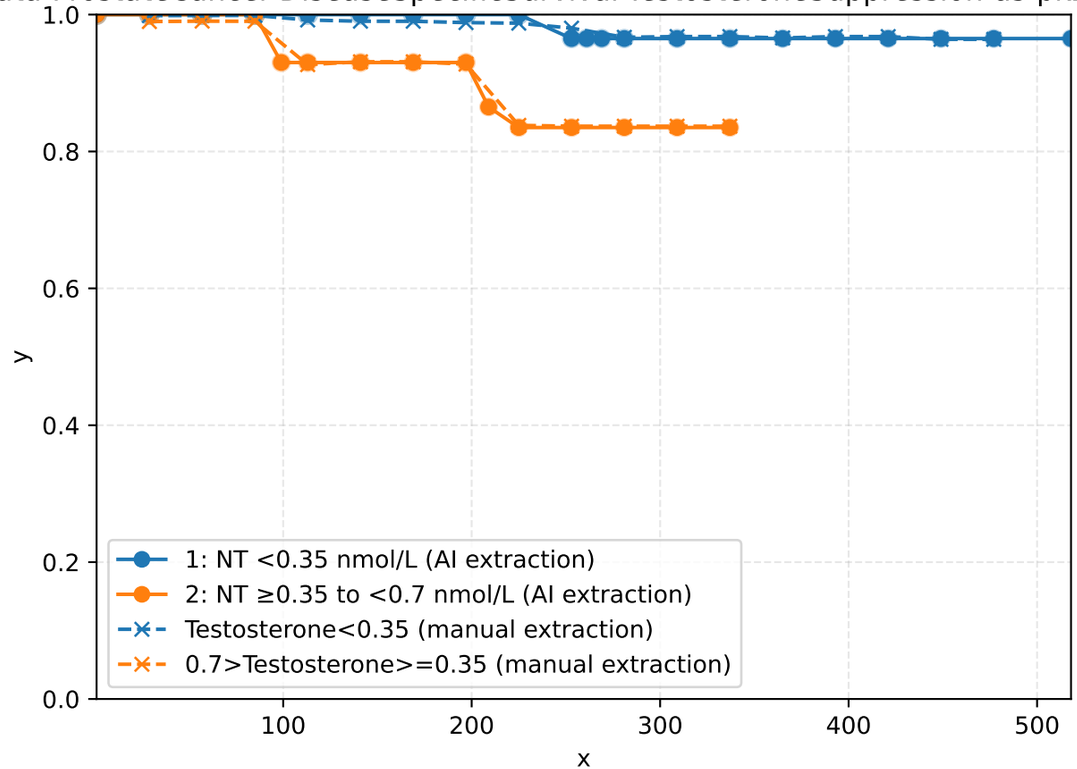

Metrics

Metric	Value
duration (s)	34
overall_nmae	0.1007
overall_integral_l1	2.078
overall_integral_l1_normalized	0.0958
overall_x_misaligned	False
extracted_series_count	2
GT_series_count	2

Source image

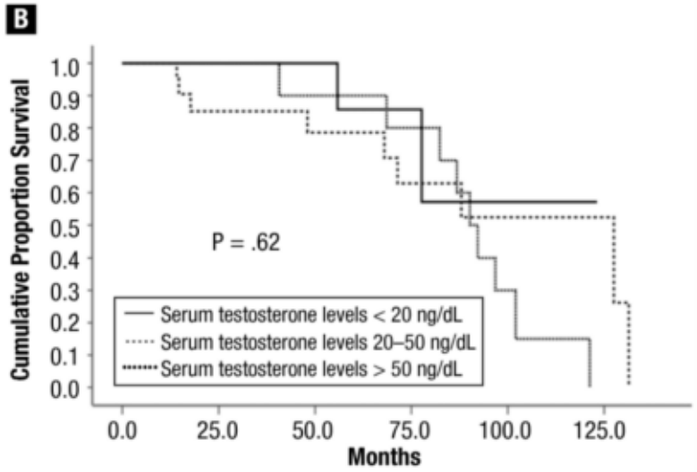

Data-ProstateCancer-CastrationLevel-OverallSurvival-LocallyAdvanced-Metastatic-as-HN9j-M4NK

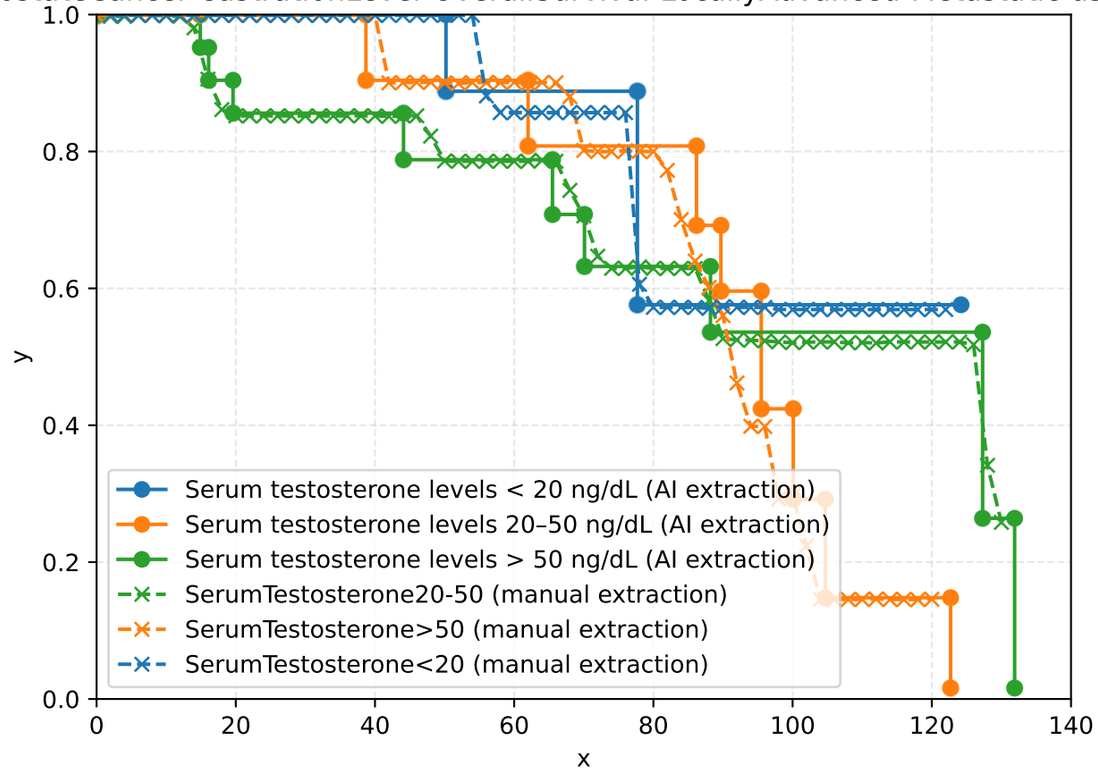

Metrics

Metric	Value
duration (s)	34
overall_nmae	0.1315
overall_integral_l1	5.66
overall_integral_l1_normalized	0.07215
overall_x_misaligned	False
extracted_series_count	3
GT_series_count	3

Source image

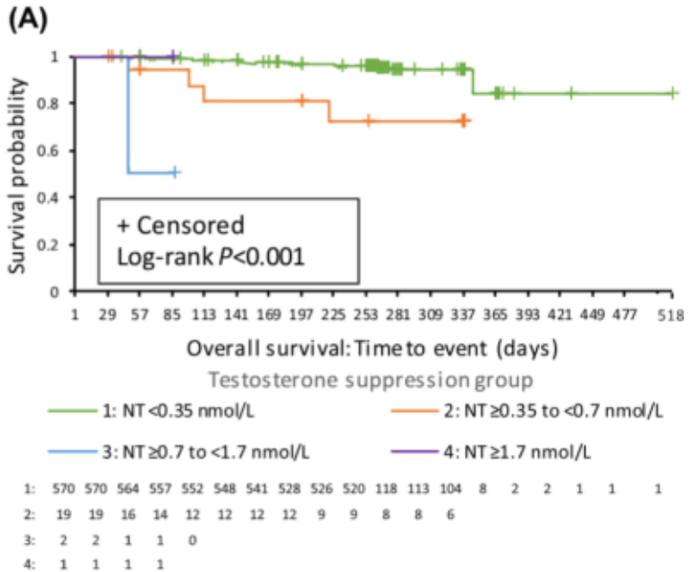

Data-ProstateCancer-OverallSurvival-TestosteroneSuppression-as-gIUH-EPAn

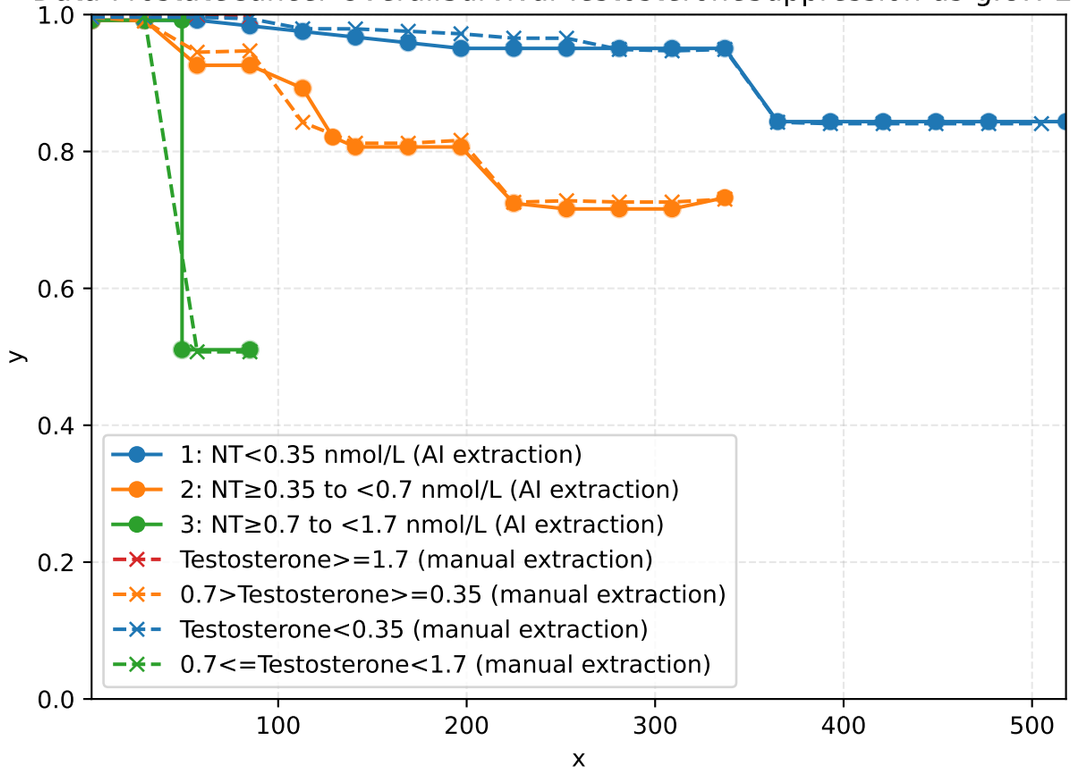

Metrics

Metric	Value
duration (s)	38
overall_nmae	0.1395
overall_integral_l1	3.287
overall_integral_l1_normalized	0.05956
overall_x_misaligned	False
extracted_series_count	3
GT_series_count	4

Source image

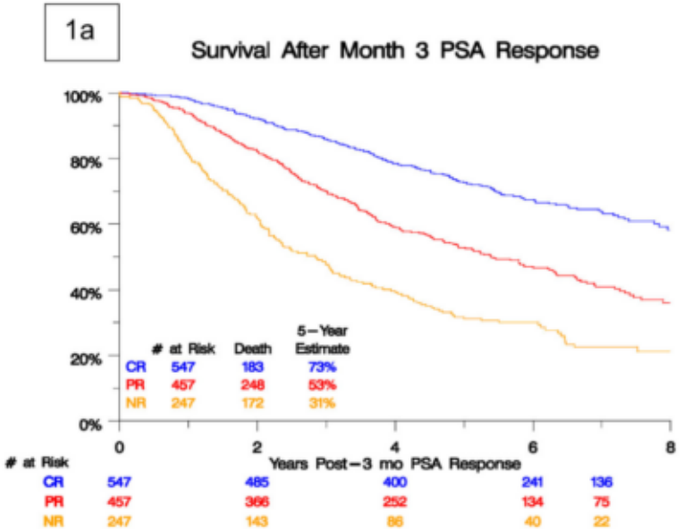

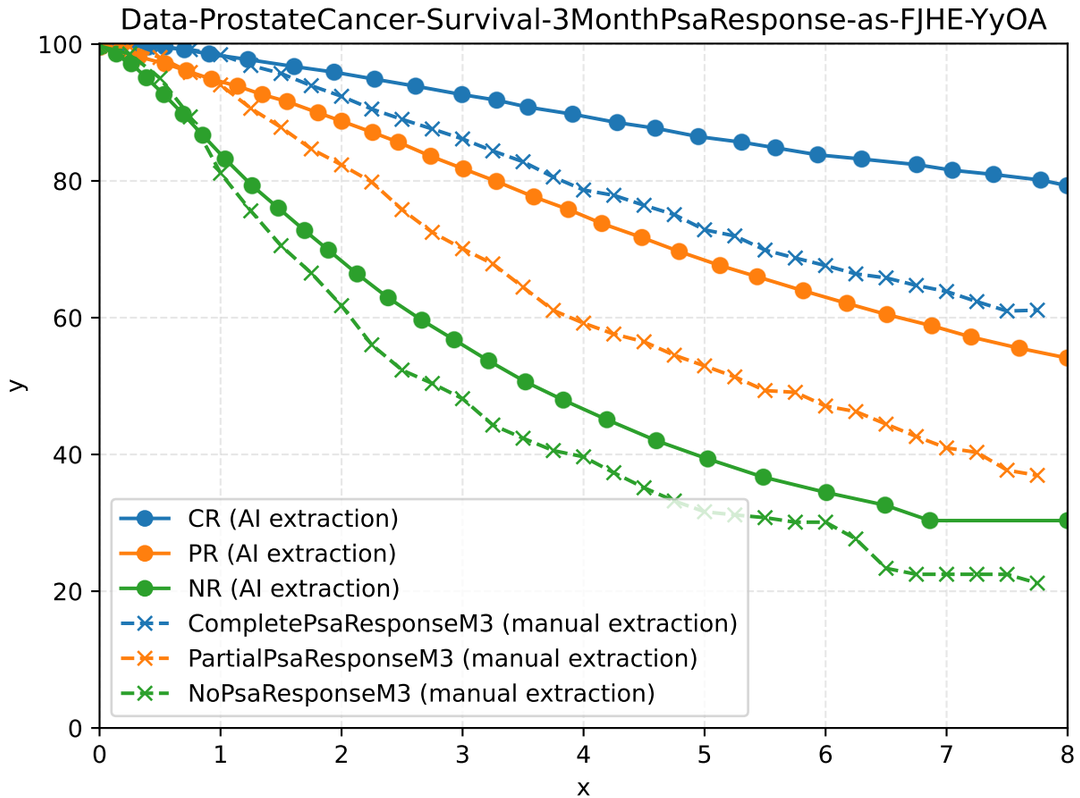

Metrics

Metric	Value
duration (s)	77
overall_nmae	0.1518
overall_integral_l1	64.53
overall_integral_l1_normalized	0.1567
overall_x_misaligned	False
extracted_series_count	3
GT_series_count	3

Source image

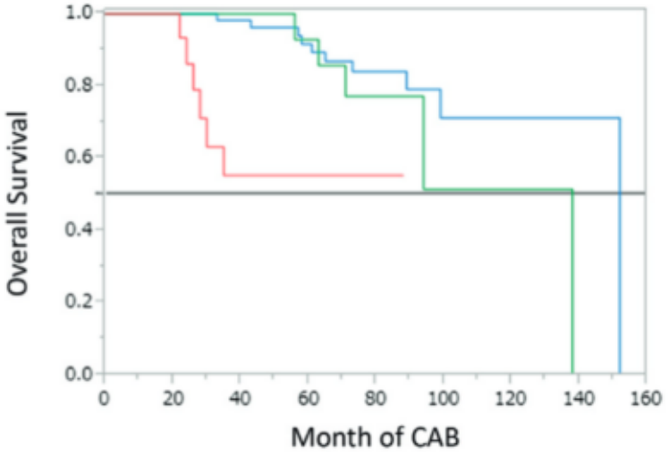

Data-ProstateCancer-OverallSurvival-TestosteroneResponseNadir-as-7x4S-GPr7

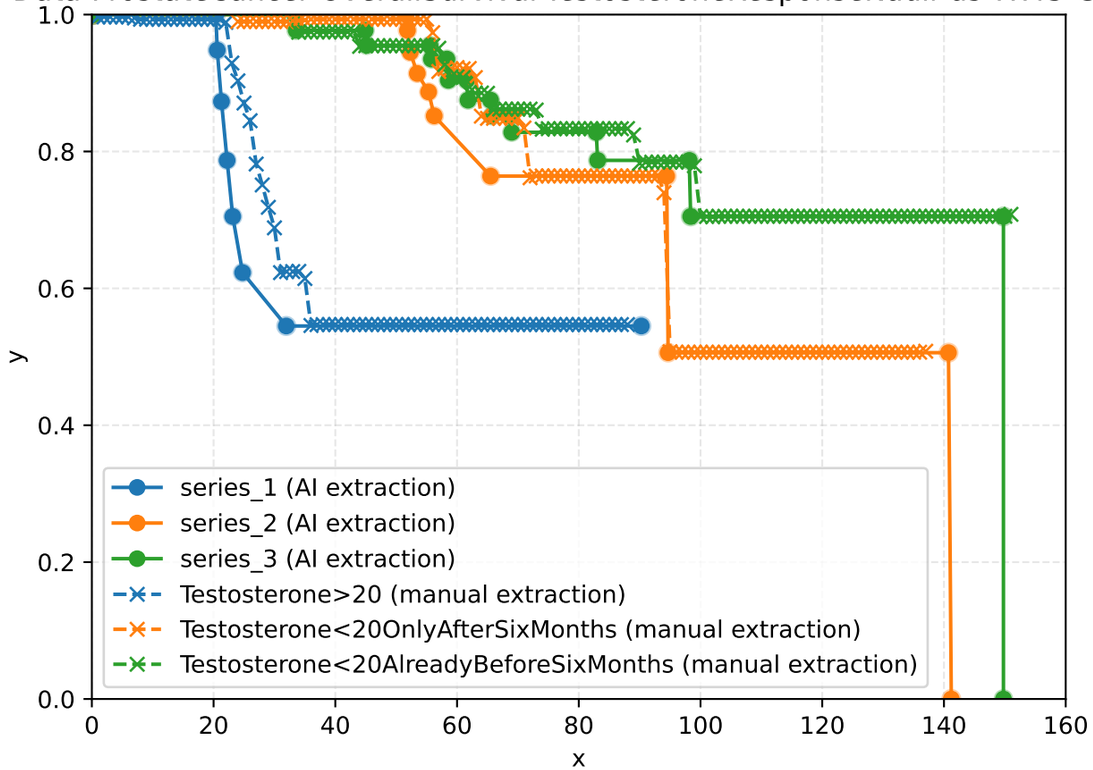

Metrics

Metric	Value
duration (s)	33
overall_nmae	0.163
overall_integral_l1	3.046
overall_integral_l1_normalized	0.07312
overall_x_misaligned	False
extracted_series_count	3
GT_series_count	3

Source image

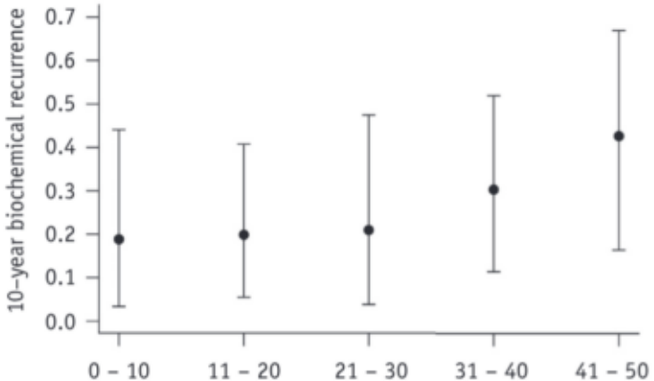

Data-ProstateCancer-10YearBiochemicalRecurrence-TestosteroneNadir-as-FRp3-CyQW

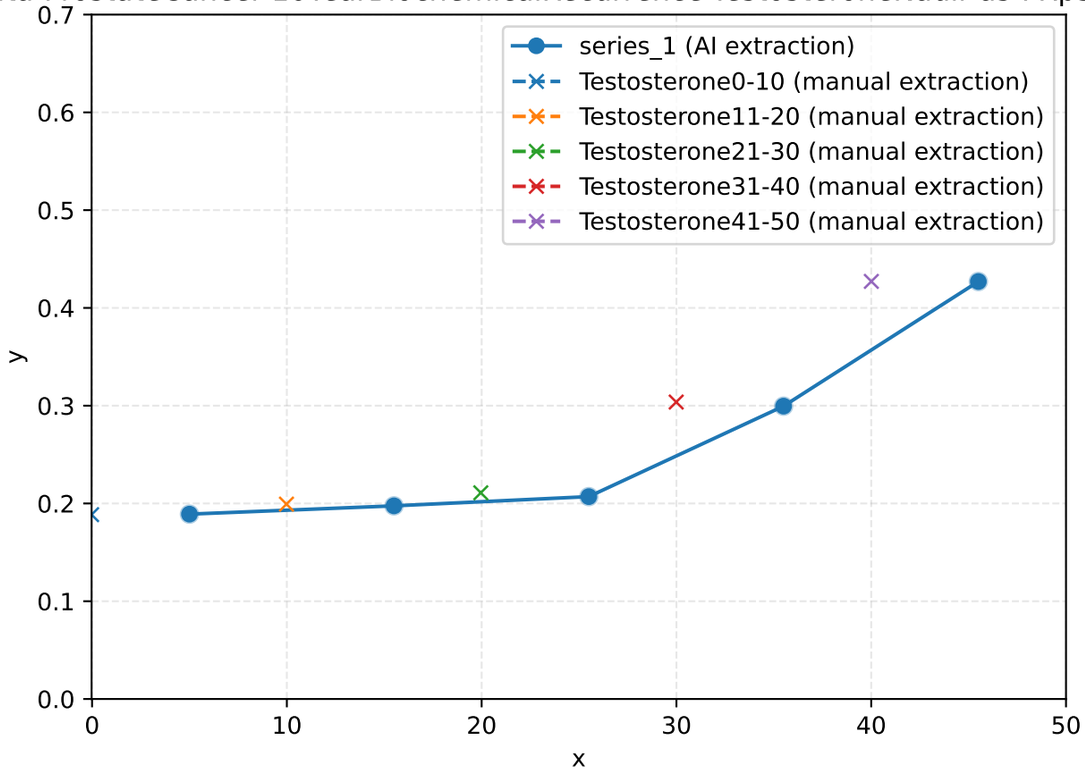

Metrics

Metric	Value
duration (s)	7
overall_nmae	0.1922
overall_integral_l1	1.022
overall_integral_l1_normalized	—
overall_x_misaligned	False
extracted_series_count	1
GT_series_count	1

Source image

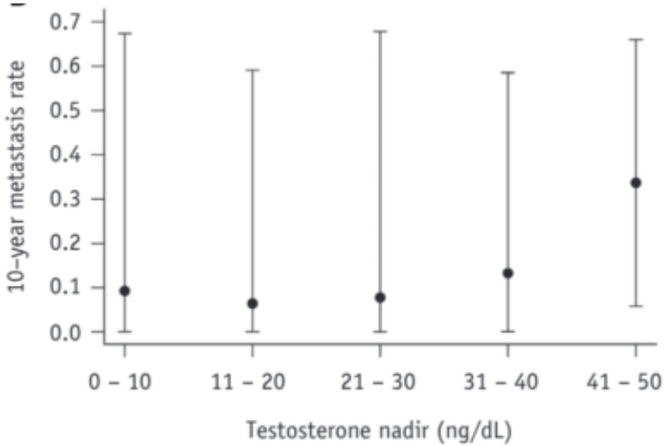

Data-ProstateCancer-10YearMetastasis-TestosteroneNadir-as-HUFM-k4RT

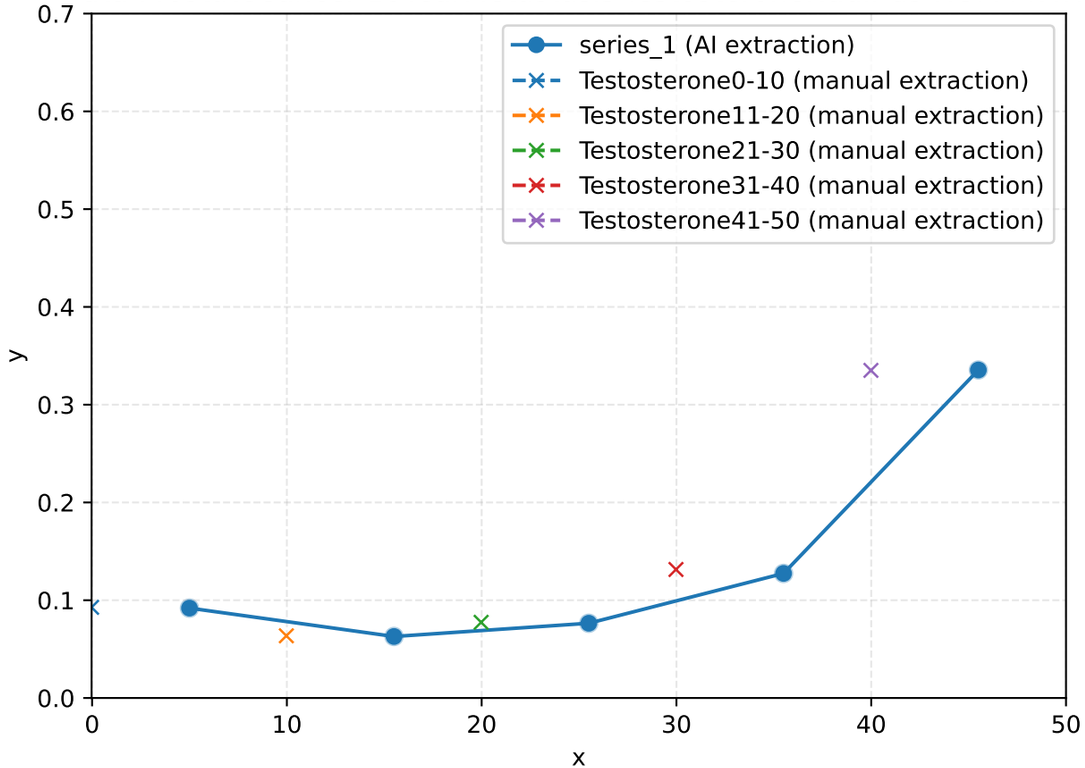

Metrics

Metric	Value
duration (s)	7
overall_nmae	0.2341
overall_integral_l1	1.048
overall_integral_l1_normalized	—
overall_x_misaligned	False
extracted_series_count	1
GT_series_count	1

Source image

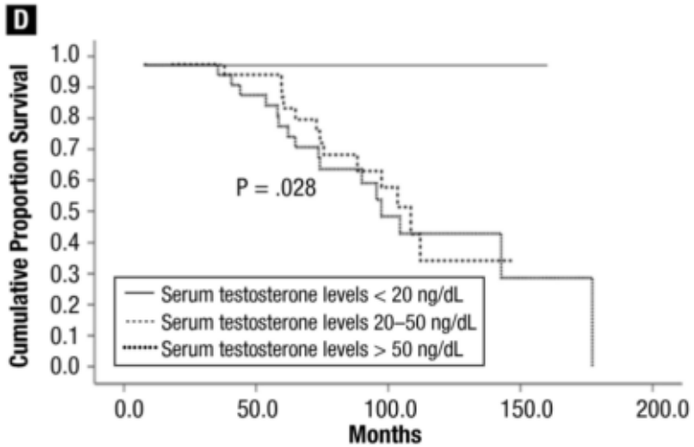

Data-ProstateCancer-CastrationLevel-OverallSurvival-BiochemicalRecurrence-as-KBNL-4YCX

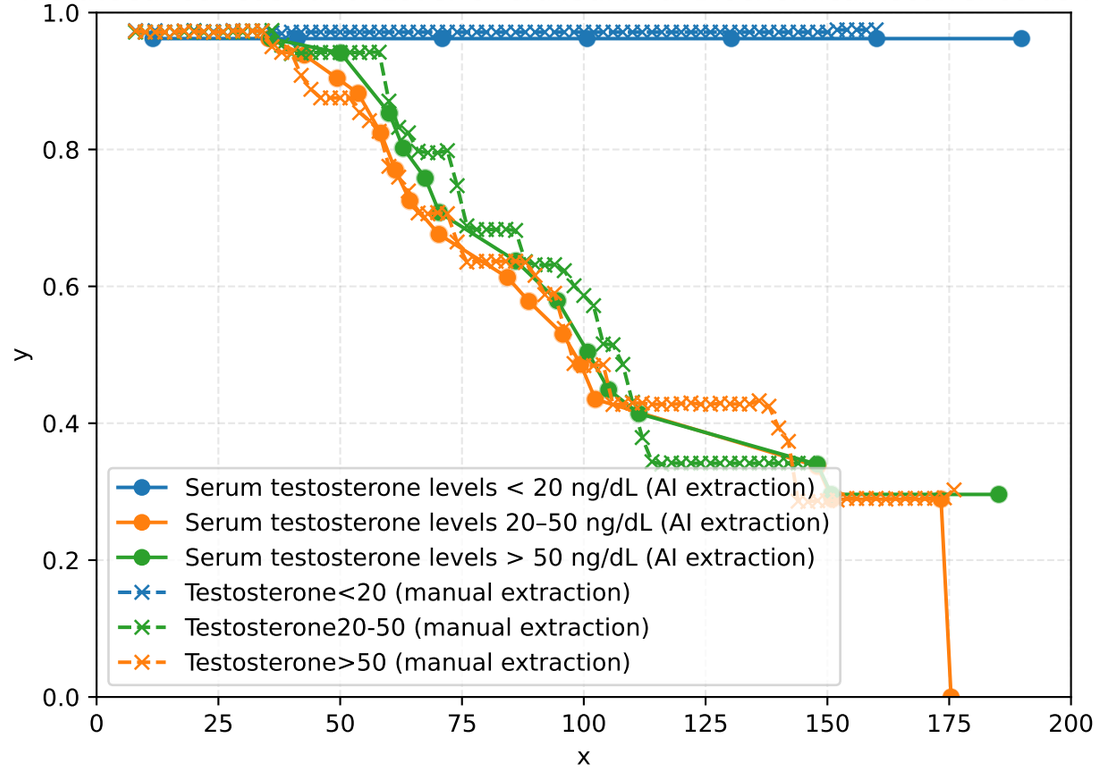

Metrics

Metric	Value
duration (s)	31
overall_nmae	0.3311
overall_integral_l1	2.799
overall_integral_l1_normalized	0.513
overall_x_misaligned	False
extracted_series_count	3
GT_series_count	3