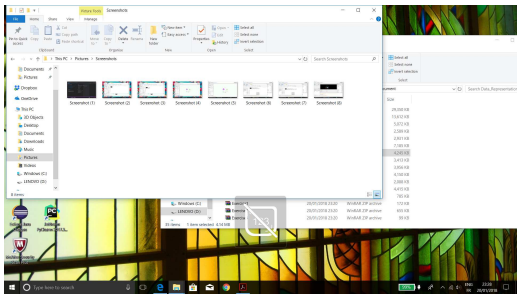

a c	b d

a	b
c	d

a	b
b	c