PERSONAL HYPOTHETICAL ILLUSTRATION

A Custom Proposal featuring Nassau Growth Annuity(R)

A single premium fixed indexed deferred annuity

NASSAU

Prepared on: April 15, 2026
Prepared for: Coleen Westfall
Prepared by: Josh Millang

Product Summary	Page 2
Indexed Account Definitions	Page 5
Additional Information	Page 6
Illustration Overview	Page 7
Accumulation Potential	Page 8
Indexed Account Strategy Performance	Page 9
Illustration Summary	Page 13
Income Potential	Page 14
Glossary of Values	Page 15
Important Disclosures	Page 16

This hypothetical example is for illustrative purposes only. This is not a prediction or guarantee of actual results. Actual results will vary from those described.
Nassau Growth Annuity (ICC19FIA3N, 19FIA3, ICC19ECH, 19ECH, ICC19GLWB3.1, 19GLWB3) is issued by Nassau Life and Annuity Company (Hartford, CT). Nassau Life and Annuity Company is not authorized to conduct annuity business in ME and NY, but that is subject to change. In California, the company does business as “Nassau Life and Annuity Insurance Company”. Nassau Life and Annuity Company is a subsidiary of Nassau Financial Group. Lifetime payments and guarantees are based on the claims paying ability of Nassau Life and Annuity Company. Product and rider availability may vary by state.
For complete information, please consult your contract, the product and rider Disclosure Documents, and the Buyers Guide.
Issued by Nassau Life and Annuity Company

Features[1]

INTRODUCTION
This is an accumulation-focused product with a guaranteed lifetime withdrawal rider.

ACCOUNT ALLOCATIONS[2]

- This product offers a choice of thirteen indexed accounts and a fixed account
- All index strategies are calculated using point-to-point. The Smart Passage SG index also applies a "Sunrise" adjustment (see "How Indexed Accounts Work" for more information)

Standard Indexed Accounts

- **1-year S&P 500® (cap rate)**
- **1-year S&P 500 (participation rate)**
- **1-year Smart Passage SG Sunrise (participation rate)**
- **1-year Nasdaq- 100® (participation rate)**
- **2-year S&P 500 (participation rate)**
- **2-year Smart Passage SG Sunrise (participation rate)**
- **2-year Nasdaq- 100 (participation rate)**

Enhanced Participation Rate Indexed Accounts with Strategy Fee

- **1-year S&P 500 (enhanced participation rate)**
- **1-Year Smart Passage SG Sunrise (enhanced participation rate)**
- **1-year Nasdaq- 100 (enhanced participation rate)**
- **2-year S&P 500 (enhanced participation rate)**
- **2-Year Smart Passage SG Sunrise (enhanced participation rate)**
- **2-year Nasdaq- 100 (enhanced participation rate)**

- Indexed accounts are eligible for an index credit based in part on the performance of the S&P 500, Nasdaq-100, or the Smart Passage SG over the course of a specified time period, called a segment.
- Enhanced participation rate indexed accounts available for a strategy fee offer higher participation rates for greater growth potential. It is possible for the account value to decrease if index credits are less than strategy fees.
- The fixed account earns interest daily at a specified rate, which is guaranteed for one year. The Guaranteed Minimum Fixed Account Interest Rate is set at contract issue and could range from 0.15% to 3% depending on the state.

PRINCIPAL PROTECTION

- Index credit is never less than 0%
- Charges may invade principal but will never result in a value less than the Total Guaranteed Value
- The Total Guaranteed Value may be reduced by applicable rider fees in certain states
- Return of Premium Surrender Benefit – Upon full surrender after the surrender charge period, Cash Surrender Value will not be less than premium (less prior withdrawals). Exercise of an income rider will terminate this benefit.
- Return of Premium Death Benefit – Upon death, the annuity's Accumulation Value will never be less than the premium (less prior withdrawals) and is payable to specified beneficiaries immediately upon death.The Death Benefit is unaffected by exercise of an income rider.

WITHDRAWALS

- Withdrawals up to 10% of Accumulation Value each year are free of fees and charges ("Free Withdrawal Amount")
- Withdrawals for Required Minimum Distributions (RMDs) associated with this contract will not incur surrender charges, Market Value Adjustment (MVA), or fees[3]
- Withdrawals prior to exercising the income rider reduce the income benefit base, but do not stop roll-ups on the reduced income benefit base (if applicable)
- Any withdrawals may be subject to federal and state income tax
- Any withdrawals exceeding the Free Withdrawal Amount during the surrender charge period will be subject to surrender charges and MVA. Withdrawals exceeding the Free Withdrawal Amount in any year will be subject to pro-rated rider and strategy fees (if applicable).
- Withdrawals are always taken from the fixed account value first. Afterwards, withdrawals are taken proportionately from indexed accounts. Withdrawals taken from indexed accounts will be excluded when calculating index credits.

DEATH BENEFIT

- Paid upon the death of any owner
- The Death Benefit is equal to the greater of the Accumulation Value, return of premium Death Benefit, or the Total Guaranteed Value
- The Total Guaranteed Value may be reduced by applicable rider fees in certain states
- Index credits for year in which death occurs are not included in Death Benefit calculation

INCOME RIDER
Exercising Income Rider is optional.

- Four income rider options are available. Rider selection is required at issue.
- Can provide guaranteed income payments for life
- The rider can be exercised any time after age 50. Payments are a percentage (varying by age) of the Income Benefit Base[4]
- The initial income benefit base is equal to the single premium and will increase on each contract anniversary based on amplified growth. The amplified growth is 150% of the contract's growth net of any strategy fees, but no less than zero. Amplified growth applies for the first 15 years or until payments start.
- Guaranteed income payments are taken from your Accumulation Value. Over time, the Accumulation Value could be withdrawn entirely, leaving no Death Benefit. However, guaranteed income continues for life.
- If the Spousal Life option is elected, guaranteed income payments are lower, but continue so long as one spouse is living
- Any withdrawals before rider exercise (including RMDs) and any withdrawals exceeding the guaranteed income payment will reduce the income benefit base in proportion to the reduction in Accumulation Value. These withdrawals will reduce and may even eliminate future guaranteed income amounts.

RIDER FEES

- This rider does not have an annual fee

1. *Product features, riders, options and availability may vary by state. Consult with your financial representative to determine state variations and restrictions and other conditions that may apply.*
2. *We may change, add or eliminate accounts at any time, even after your contract is issued. While the value of each indexed account is affected by the value of an outside index, the contract does not directly participate in any stock, bond or equity investment. Dividend payments and distributions are not received from any index or component of any index.*
3. *Certain Year 1 restrictions may apply. Please consult with your financial professional for details.*
4. *The income benefit base is a calculated value used solely to determine rider fees (if applicable) and benefits payable under the terms of the Income Benefit. It is not a guarantee of Accumulation Value or an amount available for withdrawal.*

ANNUITY PAYMENT OPTIONS

- Annuitization is available on the contract's maturity date
- Seven fixed annuity payment (annuitization) options available provide a choice of periodic fixed payments for a specified period of time and/or for the life of the annuitant(s)
- The Annuitization Value is equal to the greater of the Accumulation Value or the Cash Surrender Value (CSV).
- Upon annuitization, the contract has no cash value or Death Benefit, cannot be surrendered and provides only periodic payments
- Withdrawal guarantees under the income rider may be more favorable than annuitization payments and rider exercise does not require immediate surrender of the Accumulation Value.

Annuitization Example: Assumes Life with 10-Year Period Certain Option, $28,648 premium, Annuitant age 100

Age Beginning of Year	Based on Guaranteed Values			Based on Non-Guaranteed Values		
	Annuitization Value	Annual Annuity Income Rate/$1,000 of Annuitization Value	Annual Annuity Income	Annuitization Value	Annual Annuity Income Rate/$1,000 of Annuitization Value	Annual Annuity Income
100	$37,987	$104.64	$3,975	$385,176	$104.64	$40,305

The guaranteed payment is based on the guaranteed values from the selected period and the minimum amount of payment listed in the annuity. The current payment is based on hypothetical Accumulation Value and current rates as set by the Company as of 4/1/19. The current payment is NOT guaranteed in the future.

SURRENDER CHARGES

- Applies upon full surrender or withdrawals, excluding RMDs associated with the contract, in excess of the Free Withdrawal Amount during the surrender charge period
- Calculated as a percentage of the Accumulation Value surrendered or withdrawn in excess of the Free Withdrawal Amount
- May be waived under certain circumstances; see the Indexed Annuity Disclosure Document

SURRENDER CHARGE

Contract Year	1	2	3	4	5	6	7	8	9	10	11+
Surrender Charge %	12.00%	12.00%	12.00%	11.00%	10.00%	9.00%	8.00%	7.00%	6.00%	4.00%	0.00%

MARKET VALUE ADJUSTMENT (MVA)

- Applies during the surrender charge period
- Adjustment may be positive or negative depending on the change in the interest rates since contract issue
- The maximum positive adjustment to the surrender value cannot exceed the maximum negative adjustment
- Applies when surrender charges are waived under the nursing home and terminal illness waiver
- MVA is waived on withdrawals under the Free Withdrawal Amount, on Death Benefit and on annuitization

MVA Example: Assumes $100,000 premium, 10-year Surrender Charge Schedule, no rider and annual return of 2%.

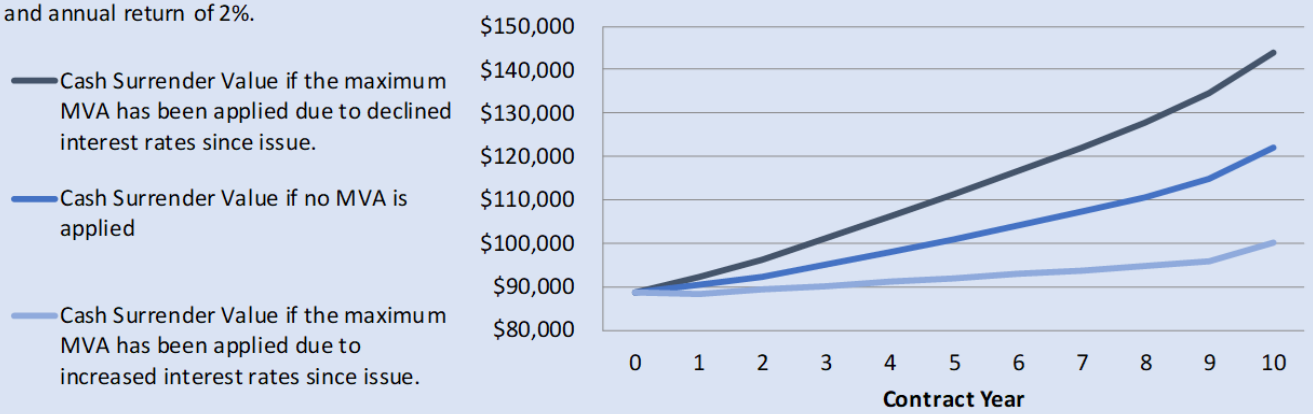

How Indexed Accounts Work

- Indexed account credits are based on a cap, participation or enhanced participation rate set at the beginning of each indexed account segment and subject to change for future segments. The Smart Passage SG index also applies a "Sunrise" adjustment (more information on this is included below)
- The **cap** is the maximum percentage increase credited to the account, based on positive index performance
- The **participation rate** is the percentage of increase in the index value used to determine the index credit
- The **enhanced participation rate** provides higher participation rates offering greater growth potential. A strategy fee of 1% per year is applied at the end of the segment and upon any excess withdrawal. The strategy fee is subject to change for future segments. It is possible for the account value to decrease if index credits are less than strategy fees

1- and 2-year S&P 500 and Nasdaq- 100 accounts measure the percentage change in the index over the segment. The cap or participation rate declared at the start of the segment is then applied to determine the index credit

1- and 2-year Smart Passage SG Sunrise accounts measure the percentage change in the index after setting the highest monthly returns for each year in the segment to zero. The participation rate declared at the start of the segment is then applied to determine the index credit. NOTE: If the index growth is concentrated in one or two months, this account may underperform other indexed accounts.

For more information please see the Indexed Accounts Supplement.

S&P 500 Index

The S&P 500 Composite Stock Price Index (S&P 500) is widely regarded as the best single gauge of U.S. large cap equities. Indexed account credit calculations exclude dividends. While the value of each indexed account is affected by the value of the S&P 500, the contract does not directly participate in any stock, bond or equity investment. The index performance in this illustration is based on historical performance which is the actual historical performance of the S&P 500 Index, excluding dividends.

Nasdaq- 100

The Nasdaq- 100® Index includes 100 of the largest domestic and international non-financial companies listed on the Nasdaq Stock Market based on market capitalization. With category-defining companies on the forefront of innovation, the Nasdaq-100 Index defines today's modern day industrials.

Smart Passage SG Index

The Smart Passage SG Index ("Index") uses a three-step process with an emphasis on low volatility stocks. Volatility is a statistical measure that looks at how much the price of an asset typically moves over a defined period. High volatility means the price typically moves erratically, rising and falling in a wide range over time. Low volatility means the price does not move dramatically, but rather moves gradually.

Step 1: Stock Selection

Each month the SG Index will look at the 500 stocks in the S&P 500 Index and remove any stocks that do not meet liquidity constraints. The SG Index will then rank the remaining stocks in ascending order of 1-year volatility and select the top 200 stocks.[5]

Step 2: Stock Weighting

Once the 200 stocks are selected, the SG Index will weigh them proportionately to the inverse of their recent observed volatility, such that lower volatility stocks are allocated more weight than higher volatility stocks. These assigned weights make up the stock portfolio underlying the SG Index ("Core Portfolio").

Step 3: Risk Control Mechanism

The SG Index has a feature aimed to stabilize itself during market downturns known as the volatility control mechanism. The volatility control mechanism targets 16.5% annualized volatility and will scale exposure up (to a maximum exposure of 350%) or down (to a minimum exposure of zero) according to the observed volatility. Exposure refers to how much of a strategy's performance is amplified or reduced. If volatility rises above 16.5%, it will decrease exposure. If volatility drops below 16.5%, it will increase exposure. It is important to note that the volatility control mechanism is based on historical volatility and may not equal its volatility target. As a consequence, and depending on market conditions, the SG Index may be underexposed to the Core Portfolio during periods of volatile growth and overexposed in periods of steady market decline. When the SG Index is underexposed, a part of the assets of the SG Index will not be invested and therefore will not earn any return. Therefore, especially during periods of high market volatility, the Index may not perform as well as an index not subject to volatility controls.

The Smart Passage SG Index is calculated daily by S&P Opco, LLC (a subsidiary of S&P Dow Jones Indices LLC) and daily values are available on smart-passage-sg.com. For additional information about the SG Index, please see the Disclaimer at the end of this document and the supplemental material, Smart Passage SG Index brochure.

5. *It is possible that, due to liquidity constraints, fewer than 200 stocks will be selected.*

Additional Information

Illustration: This product illustration demonstrates Nassau Growth Annuity with a Guaranteed Lifetime Withdrawal Benefit Rider.

This is an illustration only and is designed to help you better understand how the annuity product you are considering works and might look in the future under various conditions. This illustration is not intended to indicate actual performance nor predict future results. The hypothetical, non-guaranteed values shown are calculated in reference to the historical and/or hypothetical back-tested performance of the indices as indicated. This illustration assumes current allocation option percentages and other non-guaranteed rates as of the assumed issue date. These rates are subject to change. The indices will not repeat historical and/or hypothetical back-tested performance and that non-guaranteed elements will change over time. This means that actual non-guaranteed values may be higher or lower than those shown in this illustration, but not less than the guaranteed value. We have provided a summary of product features and options, which may vary by state. In the event this illustration conflicts with your contract, the terms of your contract prevail.

Required Minimum Distributions (RMDs) (Traditional IRAs only): If you were born on or after Jan 1, 1960, you must begin taking distributions from your Individual Retirement Accounts no later than April 1 following the year in which you attain age 75 (the "required beginning date"). If you were born prior to Jan 1, 1960, you must continue to take distributions from your Individual Retirement Account. Withdrawals, including RMDs, reduce all values associated with the contract and rider. If you have questions regarding RMDs, please consult your tax advisor.

The calculation for any RMD amount indicated on this hypothetical illustration is based on the previous year's ending Accumulated Value less any applicable rider fees, and does not take into consideration the value of benefits provided by any. additional riders. Calculations assume that client age is true as of January 1st of the issue year. Therefore, keep in mind that the RMD amount shown is a projected amount that could be higher or lower. If the actual RMD amount that you must withdraw is higher than the amount illustrated, the remaining Accumulation Value and Death Benefit amounts will be correspondingly lower.

This illustration assumes that clients born in 1959 must begin taking Required Minimum Distributions by age 73. Individuals born in 1959 should consult their tax advisor regarding their "applicable age" for RMDs because the regulation as currently written is unclear whether the "applicable age" is 73 or 75."

Tax Treatment: When you make a withdrawal from a non-qualified annuity, you will be subject to federal income tax on the amount withdrawn that represents interest credited. Federal law requires that withdrawals be taken first from interest credited. Withdrawals may be subject to federal/state income tax and, if taken prior to age 59 ½, an additional 10% Federal tax penalty. Individual Retirement Accounts (IRAs) and/or other qualified plans already receive tax-deferred treatment. The tax-deferred feature of an annuity should not be a factor in purchasing an annuity in an IRA. Other features of an annuity besides tax deferral should be considered. The tax treatment of annuity distributions may differ substantially from distributions from other investments. Neither the Company, nor its agents and representatives can provide tax, legal or account advice. You should consult your own attorney or tax advisor about your specific circumstances.

This annuity offers multiple payment options. Before you elect an annuitization option, you should consult with your tax advisor to confirm which annuitization options are consistent with the IRS RMDs. If you elect an annuitization option with a period that exceeds your life expectancy based on the applicable IRS tables, your option may not meet applicable IRS requirements, and you may be subject to IRS penalties.

The contract is not a security. The contract is not registered under the Securities Act of 1933 and is being offered and sold in reliance on an exemption therein.

Nassau Life and Annuity Company does not provide individual tax, financial or investment advice or act as a fiduciary in the sale or service of the contract illustrated. You should consult your personal tax advisor or financial representative about your specific circumstances.

Product features and availability may vary by state. Contracts Vary By State of Issue.

Lifetime Payments and Guarantees are based on the financial strength and claims-paying ability of Nassau Life and Annuity Company.

Annuity Products:

- **are NOT insured by the FDIC, NCUSIF, or any other state or federal agency that insures.**
- **are subject to a MVA and surrender charges that could result in possible loss of premium applied to this annuity, or, principal.**
- **are NOT securities and are not subject to registration with the Securities and Exchange Commission ("SEC").**

Illustration Overview

ASSUMPTIONS

Owner's Name: Coleen Westfall

Age: 68

State: Iowa

Premium: $28,648

Rider Selected: Amplified Income (no fee)

Coverage Option: Single

Years to defer until Rider Exercise: N/A

Qualified

ACCUMULATION

ACCOUNT ALLOCATIONS:

Allocation	Strategy	Current Rate
50.00%	1-Year S&P 500 Point to Point with Cap	10.00%
50.00%	1-Year S&P 500 Point to Point with Participation	55.00%
0.00%	1-Year S&P 500 Point to Point with Enhanced Participation	Par: 66.00% Fee: 1.00%
0.00%	2-Year S&P 500 Point to Point with Participation	65.00%
0.00%	2-Year S&P 500 Point to Point with Enhanced Participation	Par: 81.00% Fee: 1.00% Annual[6]
0.00%	1-Year Smart Passage SG Sunrise with Participation	101.00%
0.00%	1-Year Smart Passage SG Sunrise with Enhanced Participation	Par: 122.00% Fee: 1.00% Annual
0.00%	2-Year Smart Passage SG Sunrise with Participation	172.00%
0.00%	2-Year Smart Passage SG Sunrise with Enhanced Participation	Par: 212.00% Fee: 1.00% Annual[6]
0.00%	1-Year Nasdaq- 100 Point to Point with Participation	38.00%
0.00%	1-Year Nasdaq- 100 Point to Point with Enhanced Participation	Par: 47.00% Fee: 1.00%
0.00%	2-Year Nasdaq- 100 Point to Point with Participation	50.00%
0.00%	2-Year Nasdaq- 100 Point to Point with Enhanced Participation	Par: 63.00% Fee: 1.00% Annual[6]
0.00%	Fixed Account	4.50%

INCOME

Exercising Income Rider is optional.

Amplified Income (no fee) rider provides guaranteed income payments for life

- Rider provides potential growth in the Income Benefit Base and your guaranteed lifetime income when you wait to exercise your rider
- Income benefit base has the potential to increase based on a amplified growth
- The amplified growth is 150% of the contract's growth reduced by any strategy fees, but no less than zero
- Amplified growth applies for the first 15 years or until payments start

Please see the Product Summary pages for more details.

6. This annual fee is provided for representative purposes. Your total strategy fee of 2.00% will be deducted at the end of your 2-year segment duration.

This illustration assumes the indices will repeat historical and/or hypothetical back-tested performance and that the annuity's current non-guaranteed elements, such as cap rates, participation rates, strategy fees, or other interest crediting factors, will not change. **The indices will not repeat historical and/or hypothetical back-tested performance, the non-guaranteed elements will change, and actual values will be higher or lower than those in this illustration but will not be less than the minimum guarantees.** The values in this illustration are not guarantees or even estimates of the amounts you can expect from your annuity.

Accumulation Potential

Guaranteed Values based on 0% account growth and current annual strategy fee of 1% for the duration of each account segment for each strategy selected and maximum strategy fee of 2% thereafter (if applicable)
Non-Guaranteed Values based on historical and/or hypothetical back-tested performance from 12/31/15 – 12/31/25, and current strategy fees (if applicable)

		Guaranteed			Non-Guaranteed			
Year	Age	Total Guaranteed Value	Accumulation Value	Death Benefit	Accumulation Value	Cash Surrender Value[7]	Death Benefit	Credited Rate
1	69	$25,405	$28,648	$28,648	$30,765	$27,417	$30,765	7.39%
2	70	$25,748	$28,648	$28,648	$33,944	$30,240	$33,944	10.33%
3	71	$26,096	$28,648	$28,648	$33,944	$30,584	$33,944	0.00%
4	72	$26,448	$28,648	$28,648	$38,320	$34,828	$38,320	12.89%
5	73	$26,805	$28,648	$28,648	$41,948	$38,517	$41,948	9.47%
6	74	$27,167	$28,648	$28,648	$47,152	$43,715	$47,152	12.41%
7	75	$27,534	$28,648	$28,648	$47,152	$44,181	$47,152	0.00%
8	76	$27,906	$28,648	$28,648	$52,671	$49,794	$52,671	11.71%
9	77	$28,282	$28,648	$28,648	$58,711	$56,573	$58,711	11.47%
10	78	$28,664	$28,648	$28,664	$64,277	$64,277	$64,277	9.48%
20	88	$32,778	$28,648	$32,778	$144,559	$144,559	$144,559	9.46%
30	98	$37,481	$28,648	$37,481	$325,877	$325,877	$325,877	9.43%

IMPORTANT: For the Smart Passage SG Index, illustration rules require that the last 10 calendar years of market performance be repeated three times consecutively for a total of 30 years in this illustration. The 10 calendar years used in this illustration show extremely high market performance. In general, it is unlikely for any 10 year period of market performance to repeat for 30 years. Actual non-guaranteed values may differ significantly from this illustration.

7. *Cash Surrender Value shown is net of surrender charges. An MVA may also apply during the surrender charge period.*

This is a hypothetical illustration based on historical and/or hypothetical back-tested performance, current rates/fees and selected strategies. This illustration assumes: (1) all values are shown as of the end of the contract year and (2) no withdrawals are taken. Values are calculated using the most recent 10 years of performance, repeating. See the Glossary of Values for more information.

Indexed Account Strategy Performance

The indexed account strategy performance scenarios that follow are intended to help you understand how different historical and/or hypothetical back-tested periods may affect the potential for interest credits and ultimately the Accumulation Value in an indexed annuity. It's important to note the following:

- The performance scenarios shown assume no withdrawals have been taken in the first 10 contract years and reflect your selected allocation.
- The performance calculations are based on current rider fees as previously shown in Product Summary section and current crediting rates as shown on the Illustration Overview. Fees and crediting rates are subject to change.
- All values are shown as of the end of the contract year.
- This information is for representative purposes only and there is no guarantee that the performance illustrated will actually occur.

NOTE: In accordance with state regulations, the performance scenarios that follow are based on the most recent, best and worst 10-year periods out of the last 20 years for the Index. The best and worst scenarios for the Index may differ from the best and worst scenarios for the Indexed Account due to the application of credited rates and flooring negative returns at zero. This may lead to illustrations where the indexed account performance in the worst 10-year period of the Index provides higher returns than the indexed account performance in the last or best 10-year period of the Index itself. Similarly, this may lead to illustrations where the indexed account performance in the best 10-year period of the Index provides lower returns than the indexed account performance in the last or worst 10-year period of the Index itself.

Aggregate Account Performance

This report is provided to help you understand how different historical and/or hypothetical back-tested periods may affect the potential for interest credits and ultimately the Accumulation Value in an indexed annuity. These scenarios assume current rates and current fees (if applicable) as previously shown on the Illustration Overview.

Historical and/or Hypothetical Back-tested Performance Comparison – Your Selected Allocations

Most Recent 10-year Period reflects the historical and/or hypothetical back-tested performance for the most recent 10 calendar years

Year	Credited Rate	Accumulation Value
1	7.39%	$30,765
2	10.33%	$33,944
3	0.00%	$33,944
4	12.89%	$38,320
5	9.47%	$41,948
6	12.41%	$47,152
7	0.00%	$47,152
8	11.71%	$52,671
9	11.47%	$58,711
10	9.48%	$64,277

Specified Period: 12/31/2015 – 12/31/2025
Geometric Mean Annual Interest Rate = 8.42%

Best 10-year Period reflects the historical and/or hypothetical back-tested performance for a continuous period of 10 years out of the last 20 years[9] that would result in the most index value growth.

Year	Credited Rate	Accumulation Value
1	23.38%	$35,345
2	9.34%	$38,647
3	2.46%	$39,597
4	8.40%	$42,922
5	11.05%	$47,662
6	8.18%	$51,563
7	0.00%	$51,563
8	10.29%	$56,868
9	8.81%	$61,879
10	1.92%	$63,066

Specified Period varies by index.
Geometric Mean Annual Interest Rate = 8.21%

Worst 10-year Period reflects the historical and/or hypothetical back-tested performance for a continuous period of 10 years out of the last 20 years that would result in the least index value growth.

Year	Credited Rate	Accumulation Value
1	8.71%	$31,144
2	0.00%	$31,144
3	0.00%	$31,144
4	13.04%	$35,204
5	11.41%	$39,222
6	0.78%	$39,528
7	8.53%	$42,902
8	10.49%	$47,404
9	8.74%	$51,546
10	0.00%	$51,546

Specified Period varies by index.
Geometric Mean Annual Interest Rate = 6.05%

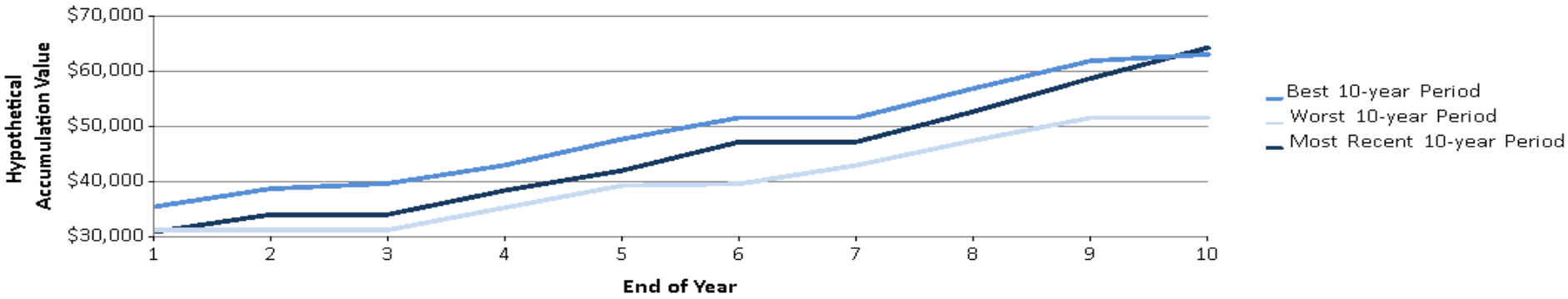

[9]This is a hypothetical illustration based on historical and/or hypothetical back-tested performance and selected strategies. This illustration assumes: (1) all values are shown as of the end of the contract year and (2) no withdrawals are taken. This illustration is for representative purposes only and there is no guarantee that the performance illustrated here will actually occur. Past performance is not an indication of future results.

Indexed Account Strategy Performance

This report is provided to help you understand how different historical and/or hypothetical back-tested periods may affect the potential for interest credits and ultimately the Accumulation Value in an indexed annuity. These scenarios assume current rates and current fees (if applicable) as previously shown on the Illustration Overview.

Historical Performance Comparison – 1-Year S&P 500 Point to Point with Cap (50 % Allocated)

Most Recent 10-year Period reflects the historical performance of the S&P 500 for the most recent 10 calendar years

Year	Index Performance	Credited Rate	Accumulation Value
1	9.54%	9.54%	$15,690
2	19.42%	10.00%	$17,259
3	-6.24%	0.00%	$17,259
4	28.88%	10.00%	$18,985
5	16.26%	10.00%	$20,883
6	26.89%	10.00%	$22,971
7	-19.44%	0.00%	$22,971
8	24.23%	10.00%	$25,269
9	23.31%	10.00%	$27,795
10	16.39%	10.00%	$30,575

S&P 500 Index Specified Period: 12/31/2015 – 12/31/2025
Geometric Mean Annual Interest Rate = 7.88%

Best 10-year Period reflects the historical performance of the S&P 500 for a continuous period of 10 years out of the last 20 years that would result in the most index value growth.

Year	Index Performance	Credited Rate	Accumulation Value
1	66.83%	10.00%	$15,756
2	16.02%	10.00%	$17,332
3	3.27%	3.27%	$17,899
4	12.86%	10.00%	$19,688
5	21.69%	10.00%	$21,657
6	12.13%	10.00%	$23,823
7	-4.81%	0.00%	$23,823
8	19.16%	10.00%	$26,205
9	14.18%	10.00%	$28,826
10	2.53%	2.53%	$29,554

S&P 500 Index Specified Period: 03/05/2009 – 03/05/2019
Geometric Mean Annual Interest Rate = 7.51%

Worst 10-year Period reflects the historical performance of the S&P 500 for a continuous period of 10 years out of the last 20 years that would result in the least index value growth.

Year	Index Performance	Credited Rate	Accumulation Value
1	13.50%	10.00%	$15,756
2	-6.88%	0.00%	$15,756
3	-37.74%	0.00%	$15,756
4	29.35%	10.00%	$17,332
5	23.24%	10.00%	$19,065
6	1.01%	1.01%	$19,259
7	12.99%	10.00%	$21,185
8	19.96%	10.00%	$23,303
9	13.67%	10.00%	$25,633
10	-11.58%	0.00%	$25,633

S&P 500 Index Specified Period: 02/11/2006 - 02/11/2016
Geometric Mean Annual Interest Rate = 5.99%

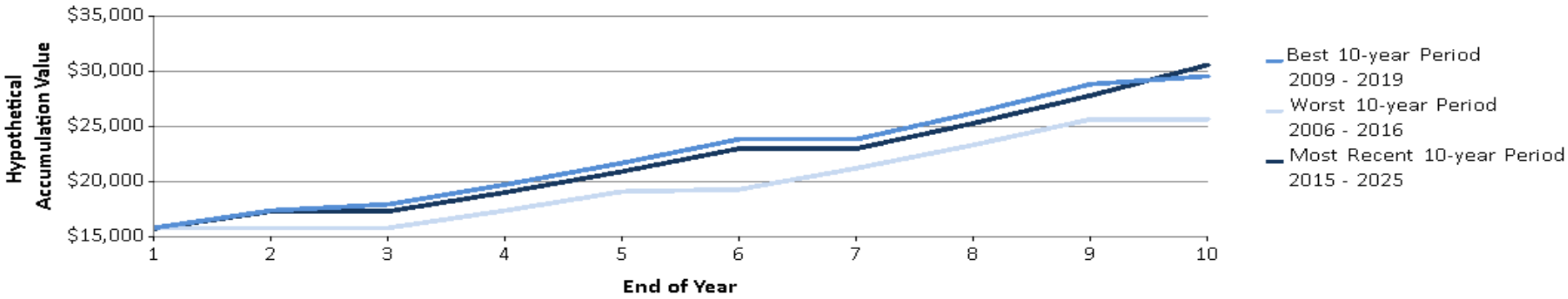

Indexed Account Strategy Performance

This report is provided to help you understand how different historical and/or hypothetical back-tested periods may affect the potential for interest credits and ultimately the Accumulation Value in an indexed annuity. These scenarios assume current rates and current fees (if applicable) as previously shown on the Illustration Overview.

Historical Performance Comparison – 1-Year S&P 500 Point to Point with Participation (50 % Allocated)

Most Recent 10-year Period reflects the historical performance of the S&P 500 for the most recent 10 calendar years

Year	Index Performance	Credited Rate	Accumulation Value
1	9.54%	5.24%	$15,075
2	19.42%	10.68%	$16,685
3	-6.24%	0.00%	$16,685
4	28.88%	15.88%	$19,335
5	16.26%	8.94%	$21,065
6	26.89%	14.79%	$24,180
7	-19.44%	0.00%	$24,180
8	24.23%	13.33%	$27,403
9	23.31%	12.82%	$30,916
10	16.39%	9.01%	$33,702

S&P 500 Index Specified Period: 12/31/2015 – 12/31/2025
Geometric Mean Annual Interest Rate = 8.93%

Best 10-year Period reflects the historical performance of the S&P 500 for a continuous period of 10 years out of the last 20 years that would result in the most index value growth.

Year	Index Performance	Credited Rate	Accumulation Value
1	66.83%	36.76%	$19,589
2	16.02%	8.81%	$21,315
3	3.27%	1.80%	$21,698
4	12.86%	7.07%	$23,233
5	21.69%	11.93%	$26,005
6	12.13%	6.67%	$27,740
7	-4.81%	0.00%	$27,740
8	19.16%	10.54%	$30,662
9	14.18%	7.80%	$33,053
10	2.53%	1.39%	$33,512

S&P 500 Index Specified Period: 03/05/2009 – 03/05/2019
Geometric Mean Annual Interest Rate = 8.87%

Worst 10-year Period reflects the historical performance of the S&P 500 for a continuous period of 10 years out of the last 20 years that would result in the least index value growth.

Year	Index Performance	Credited Rate	Accumulation Value
1	13.50%	7.43%	$15,388
2	-6.88%	0.00%	$15,388
3	-37.74%	0.00%	$15,388
4	29.35%	16.14%	$17,872
5	23.24%	12.78%	$20,157
6	1.01%	0.56%	$20,269
7	12.99%	7.14%	$21,717
8	19.96%	10.98%	$24,101
9	13.67%	7.52%	$25,913
10	-11.58%	0.00%	$25,913

S&P 500 Index Specified Period: 02/11/2006 - 02/11/2016
Geometric Mean Annual Interest Rate = 6.11%

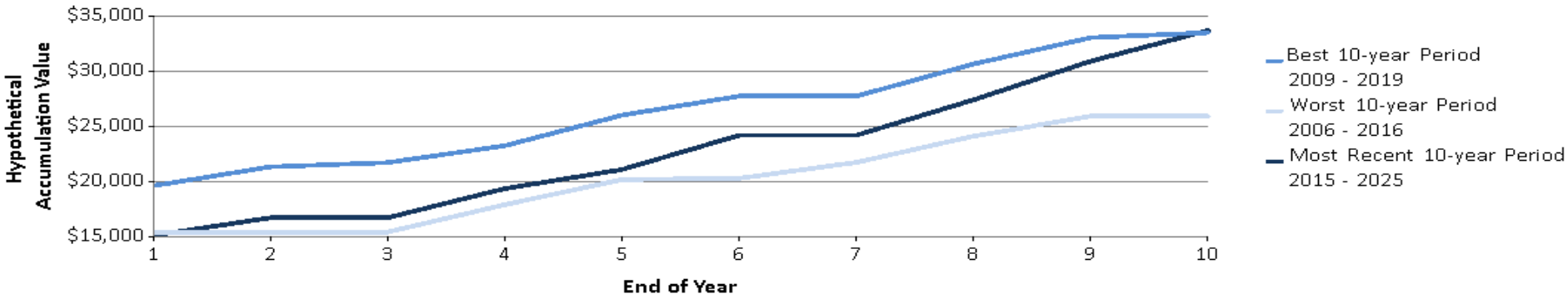

Exercising Income Rider is optional. Income Rider has no fee.

INCOME POTENTIAL

The following hypothetical example shows how the Income Benefit Base can grow due to the amplified growth (performance-based growth). Amplified growth applies for the first 15 years or until payments start.

This illustration represents the income benefit based on historical and/or hypothetical back-tested performance, a hypothetical participation rate and the 1-year S&P 500 enhanced participation account available for a strategy fee. Your actual Income Benefit Base may be higher or lower, depending on the performance of the indices and future crediting rates, strategy fees, and withdrawals. After the initial segment, the fixed account interest rate, cap, participation rate, and strategy fee, if applicable, are subject to change. The hypothetical example assumes $100,000 premium.

HOW THE AMPLIFIED INCOME RIDER WORKS

ANNUAL INCOME PAYMENT EXAMPLE

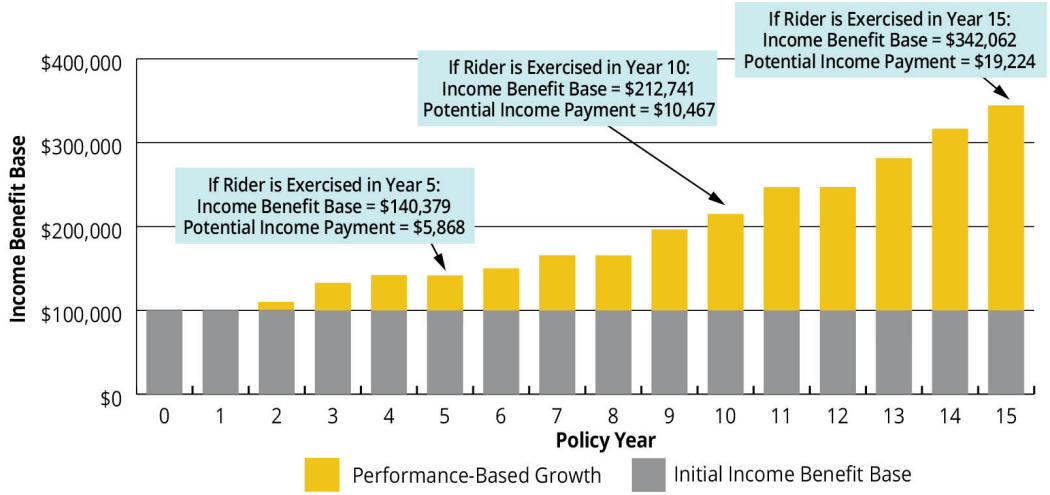

ANNUAL INCOME BENEFIT PAYMENT

Based On Contract Year Of Rider Exercise

Contract Year	0-4	5-9	6	7	8	9	10	11	12	13	14	15+
Potential Payment Year 5	$0	$5,868	$5,868	$5,868	$5,868	$5,868	$5,868	$5,868	$5,868	$5,868	$5,868	$5,868
Guaranteed Payment Year 5	$0	$4,180	$4,180	$4,180	$4,180	$4,180	$4,180	$4,180	$4,180	$4,180	$4,180	$4,180
Potential Payment Year 10	$0	$0	$0	$0	$0	$0	$10,467	$10,467	$10,467	$10,467	$10,467	$10,467
Guaranteed Payment Year 10	$0	$0	$0	$0	$0	$0	$4,920	$4,920	$4,920	$4,920	$4,920	$4,920
Potential Payment Year 15	$0	$0	$0	$0	$0	$0	$0	$0	$0	$0	$0	$19,224
Guranteed Payment Year 15	$0	$0	$0	$0	$0	$0	$0	$0	$0	$0	$0	$5,620

Income Benefit Base is equal to your premium and amplified growth. Your Income Benefit Base is a calculated value used solely to determine your Income Benefit and fee (if applicable). It is not a guarantee of Accumulation Value and is not available for withdrawal. Your Income Benefit Base stops growing when you begin guaranteed income or after 15 years..

The illustration assumes: (1) a hypothetical participation rate, 1% strategy fee, and applicable rider fees, and (2) no withdrawals are taken. Values are calculated using the most recent 15 years of performance. See the Glossary of Values for more information.

Income Potential

Exercising Income Rider is optional. Income Rider has no fee.

Guaranteed Values based on 0% account growth, guaranteed benefit base roll-up rates and current annual strategy fee of 1% for the duration of each account segment for each strategy selected and maximum strategy fee of 2% thereafter (if applicable)

Non-Guaranteed Values based on historical and/or hypothetical back-tested performance from 12/31/15 – 12/31/25, current benefit base roll-up rates and current strategy fees (if applicable)

	Guaranteed					Non-Guaranteed			
Year	Withdrawals	Income Benefit Amount	Income Benefit Base	Total Guaranteed Value	Accumulation Value	Withdrawals	Income Benefit Amount	Income Benefit Base	Accumulation Value
0[8]	$0	$1,292	$28,648	$25,067	$28,648	$0	$1,292	$28,648	$28,648
1	$0	$1,326	$28,648	$25,405	$28,648	$0	$1,473	$31,823	$30,765
2	$0	$1,361	$28,648	$25,748	$28,648	$0	$1,738	$36,592	$33,944
3	$0	$1,398	$28,648	$26,096	$28,648	$0	$1,786	$36,592	$33,944
4	$0	$1,438	$28,648	$26,448	$28,648	$0	$2,166	$43,156	$38,320
5	$0	$1,478	$28,648	$26,805	$28,648	$0	$2,508	$48,598	$41,948
6	$0	$1,521	$28,648	$27,167	$28,648	$0	$2,995	$56,403	$47,152
7	$0	$1,570	$28,648	$27,534	$28,648	$0	$3,091	$56,403	$47,152
8	$0	$1,619	$28,648	$27,906	$28,648	$0	$3,655	$64,683	$52,671
9	$0	$1,673	$28,648	$28,282	$28,648	$0	$4,307	$73,743	$58,711
10	$0	$1,727	$28,648	$28,664	$28,648	$0	$4,950	$82,092	$64,277
11	$0	$1,788	$28,648	$29,051	$28,648	$0	$5,561	$89,116	$68,960
12	$0	$1,859	$28,648	$29,443	$28,648	$0	$6,478	$99,822	$76,097
13	$0	$1,937	$28,648	$29,841	$28,648	$0	$6,748	$99,822	$76,097
14	$0	$2,014	$28,648	$30,244	$28,648	$0	$8,063	$114,701	$86,017
15	$0	$2,097	$28,648	$30,652	$28,648	$0	$9,288	$126,882	$94,137
16	$0	$2,149	$28,648	$31,066	$28,648	$0	$9,516	$126,882	$105,925
17	$0	$2,206	$28,648	$31,485	$28,648	$0	$9,770	$126,882	$105,925
18	$0	$2,263	$28,648	$31,910	$28,648	$0	$10,024	$126,882	$118,411
19	$0	$2,320	$28,648	$32,341	$28,648	$0	$10,277	$126,882	$132,070
20	$0	$2,381	$28,648	$32,778	$28,648	$0	$10,544	$126,882	$144,559

8. Year 0 refers to the issue date of the contract. The values shown in this row are after any planned withdrawals that occur at that time.

This is a hypothetical illustration based on historical and/or hypothetical back-tested performance, current rates/fees and selected strategies. The table assumes: (1) all values shown after the issue date are on contract anniversaries and (2) planned withdrawals are taken on each contract anniversary after interest and applicable fees, and are capped at the free withdrawal amount during the surrender charge period. Values are calculated using the most recent 10 years of performance, repeating. See the Glossary of Values for more information.

Glossary of Values

Age
The oldest owner's age as of the beginning of the Contract year.

Cash Surrender Value (CSV)
This is the amount you will receive if you surrender your contract. This amount is the greater of 1) the Total Guaranteed Value, 2) the return of premium surrender benefit, if available or 3) your Accumulation Value less any surrender charge, MVA, and fees. An MVA may also apply during the surrender charge period, but is not referenced in this illustration.

Accumulation Value
The Accumulation Value includes the premium plus interest credited, adjusted for withdrawals and applicable fees. Accumulation Value may also sometimes be referred to as the Contract Value.

Credited Rate
The cumulative growth rate of the Accumulation Value over the segment duration, calculated before the deduction of any applicable fees.

Death Benefit
The amount reflects the death benefit that would be paid on the death of any owner.

Income Benefit Amount
This is the amount that will be available for withdrawal or payment each Rider Year beginning with rider exercise if at least one Covered Person is living.

Income Benefit Base
This is a calculated value used to determine the annual rider fee (if applicable) and the Income Benefit Amount. It is not a guarantee of Accumulation Value or an amount available for withdrawal.

Total Guaranteed Value (TGV)
The TGV is the floor value that the contract will provide as the CSV, death benefit and amount available for annuitization. It equals 87.5% of the single premium, accumulated at the applicable TGV rates, less withdrawals and income rider fees (in states where permitted). TGV rates are set at issue and remain in effect for the life of the contract. The rates could range from 0.15% to 3% depending on the state.

Withdrawals
Shown at the beginning of a contract year. Actual payments may be less than the withdrawal illustrated as a result of surrender charges, MVA, and/or taxes.

Year
Values shown represent the value on that contract anniversary (e.g., Year 0 refers to the contract issue date, Year 1 refers to the first contract anniversary).

Important Disclosures

The “S&P 500 Index” is a product of S&P Dow Jones Indices LLC or its affiliates (“SPDJI”) and has been licensed for use by Nassau Life and Annuity Company and its affiliates (collectively, “Nassau”). Standard & Poor’s®, S&P 500® and S&P® are registered trademarks of Standard & Poor’s Financial Services LLC (“S&P”) and these trademarks have been licensed and sublicensed for use by SPDJI and Nassau, respectively. Nassau products are not sponsored, endorsed, sold or promoted by SPDJI, S&P, or their respective affiliates, and none of such parties make any representation regarding the advisability of investing in such products nor do they have any liability for any errors, omissions, or interruptions of the S&P 500 Index.

Nasdaq® and Nasdaq- 100, are registered trademarks of Nasdaq, Inc. (which with its affiliates is referred to as the “Corporations”) and are licensed for use by Nassau Life and Annuity Company. The Product(s) have not been passed on by the Corporations as to their legality or suitability. The Product(s) are not issued, endorsed, sold, or promoted by the Corporations. THE CORPORATIONS MAKE NO WARRANTIES AND BEAR NO LIABILITY WITH RESPECT TO THE PRODUCT(S).

The Smart Passage SG Index (the “Index”) is the exclusive property of SG Americas Securities, LLC (SG Americas Securities, LLC, together with its affiliates, “SG”). SG has contracted with S&P Opco, LLC (a subsidiary of S&P Dow Jones Indices LLC) (“S&P”) to maintain and calculate the Index. “SG Americas Securities, LLC”, “SGAS”, “Société Générale”, “SG”, “Société Générale Indices”, “SGI”, and “Smart Passage SG Index” (collectively, the “SG Marks”) are trademarks or service marks of SG. SG has licensed use of the SG Marks to Nassau Life and Annuity Company (“NLA”) for use in a fixed indexed annuity offered by NLA (the “Fixed Indexed Annuity”). SG’s sole contractual relationship with NLA is to license the Index and the SG Marks to NLA. None of SG, S&P or other third party licensor (collectively, the “Index Parties”) to SG is acting, or has been authorized to act, as an agent of NLA or has in any way sponsored, promoted, solicited, negotiated, endorsed, offered, sold, issued, supported, structured or priced any Fixed Indexed Annuity or provided investment advice to NLA.

No Index Party has passed on the legality or suitability of, or the accuracy or adequacy of the descriptions and disclosures relating to, the Fixed Indexed Annuity, including those disclosures with respect to the Index. The Index Parties make no representation whatsoever, whether express or implied, as to the advisability of purchasing, selling or holding any product linked to the Index, including the Fixed Indexed Annuity, or the ability of the Index to meet its stated objectives, including meeting its target volatility. The Index Parties have no obligation to, and will not, take the needs of NLA or any annuitant into consideration in determining, composing or calculating the Index. The selection of the Index as a crediting option under a Fixed Indexed Annuity does not obligate NLA or SG to invest annuity payments in the components of the Index.

THE INDEX PARTIES MAKE NO REPRESENTATION OR WARRANTY WHATSOEVER, WHETHER EXPRESS OR IMPLIED, AND HEREBY EXPRESSLY DISCLAIM ALL WARRANTIES (INCLUDING, WITHOUT LIMITATION, THOSE OF MERCHANTABILITY OR FITNESS FOR A PARTICULAR PURPOSE OR USE), WITH RESPECT TO THE INDEX OR ANY DATA INCLUDED THEREIN OR RELATING THERETO, AND IN PARTICULAR DISCLAIM ANY GUARANTEE OR WARRANTY EITHER AS TO THE QUALITY, ACCURACY, TIMELINESS AND/OR COMPLETENESS OF THE INDEX OR ANY DATA INCLUDED THEREIN, THE RESULTS OBTAINED FROM THE USE OF THE INDEX AND/OR THE CALCULATION OR COMPOSITION OF THE INDEX, OR CALCULATIONS MADE WITH RESPECT TO ANY FIXED INDEXED ANNUITY AT ANY PARTICULAR TIME ON ANY PARTICULAR DATE OR OTHERWISE. THE INDEX PARTIES SHALL NOT BE LIABLE (WHETHER IN NEGLIGENCE OR OTHERWISE) TO ANY PERSON FOR ANY ERROR OR OMISSION IN THE INDEX OR IN THE CALCULATION OF THE INDEX, AND THE INDEX PARTIES ARE UNDER NO OBLIGATION TO ADVISE ANY PERSON OF ANY ERROR THEREIN, OR FOR ANY INTERRUPTION IN THE CALCULATION OF THE INDEX. NO INDEXPARTY SHALL HAVE ANY LIABILITY TO ANY PARTY FOR ANY ACT OR FAILURE TO ACT BY THE INDEX PARTIES IN CONNECTION WITH THE DETERMINATION, ADJUSTMENT OR MAINTENANCE OF THE INDEX. WITHOUT LIMITING THE FOREGOING, IN NO EVENT SHALL AN INDEX PARTY HAVE ANY LIABILITY FORANY DIRECT DAMAGES, LOST PROFITS OR SPECIAL, INCIDENTAL, PUNITIVE, INDIRECT OR CONSEQUENTIAL DAMAGES, EVEN IF NOTIFIED OF THE POSSIBILITY OF SUCH DAMAGES.

No Index Party is a fiduciary or agent of any purchaser, seller or holder of a Fixed Indexed Annuity. None of SG, S&P or any third party licensor shall have any liability with respect to the Fixed Indexed Annuity in which an interest crediting option is based is on the Index, nor for any loss relating to the Fixed Indexed Annuity, whether arising directly or indirectly from the use of the Index, its methodology, any SG Mark or otherwise. Obligations to make payments under the Fixed Indexed Annuities are solely the obligation of NLA.

In calculating the performance of the Index, SG deducts a maintenance fee of 0.50% per annum on the level of the Index, and fixed transaction and replication costs, each calculated and deducted on a daily basis. Because the Index can experience potential leverage up to 350%, the maintenance fee may be as high as 1.75% per year. The transaction and replication costs cover, among other things, rebalancing and replication costs. The total amount of transaction and replication costs is not predictable and will depend on a number of factors, including the performance of the index underlying the Index, and market conditions, among other factors. These fees and costs will reduce the potential positive change in the Index and increase the potential negative change in the Index. While the volatility control applied by the Index may result in less fluctuation in rates of return as compared to indices without volatility controls, it may also reduce the overall rate of return as compared to products not subject to volatility controls.

These materials are for informational and educational purposes and are not designed, nor intended, to be applicable to any person’s individual circumstances. It should not be considered as investment advice, nor does it constitute a recommendation that anyone engage in (or refrain from) a particular course of action. This information is not written or intended as specific tax or legal advice. Nassau employees and representatives are not authorized to give tax or legal advice. You and your clients are encouraged to seek advice from a qualified tax professional or legal counsel.

Insurance Products: NOT FDIC or NCUAA Insured | NO Bank or Credit Union Guarantee.

Annuities are long-term products particularly suitable for retirement assets. Annuities held within qualified plans do not provide any additional tax benefit. Early withdrawals may be subject to surrender charges. Withdrawals are subject to ordinary income tax, and if taken prior to age 59 1/2, a 10% IRS penalty may also apply.

Non-Security Status Disclosure – The Contract is not a Security. The Contract is not registered under the Securities Act of 1933 and is being offered and sold in reliance on an exemption therein.

This Contract is subject to possible loss of principal and earnings, since a surrender charge and market value adjustment may apply to withdrawals or upon surrender of the contract. While Growth is a central objective of the Nassau Growth Annuity, growth is not guaranteed. Lifetime payments and guarantees are based on the claims paying ability of Nassau Life and Annuity Company.

©2025 Nassau