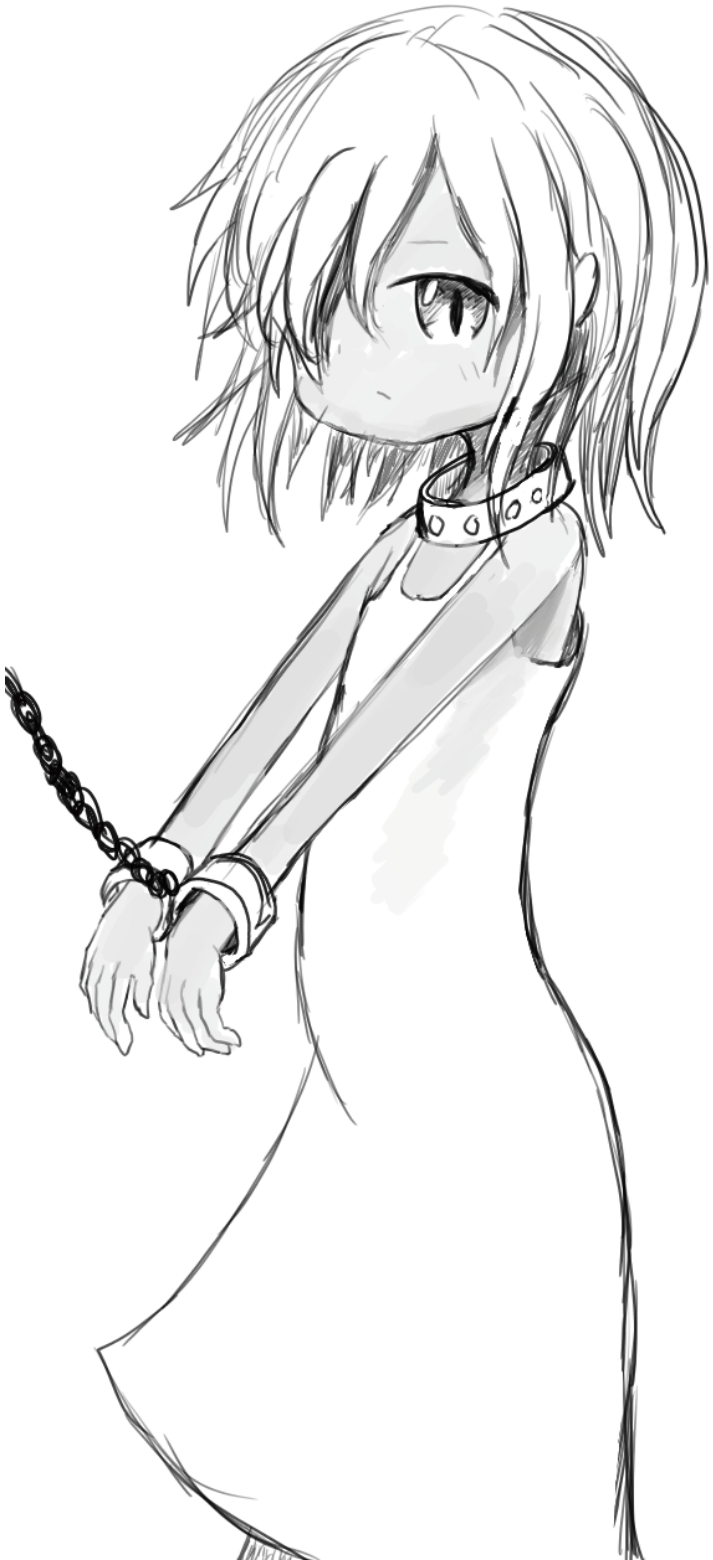

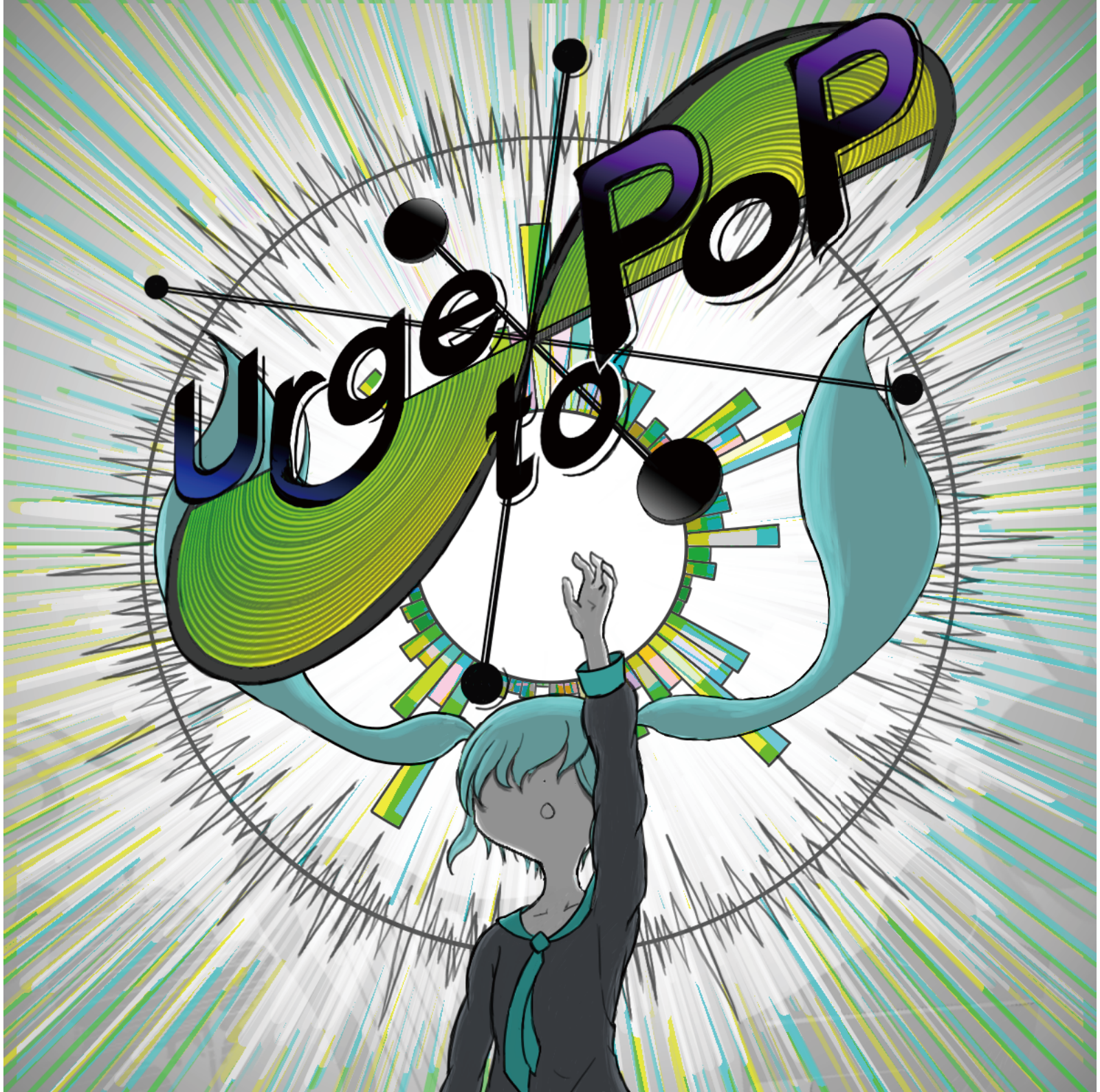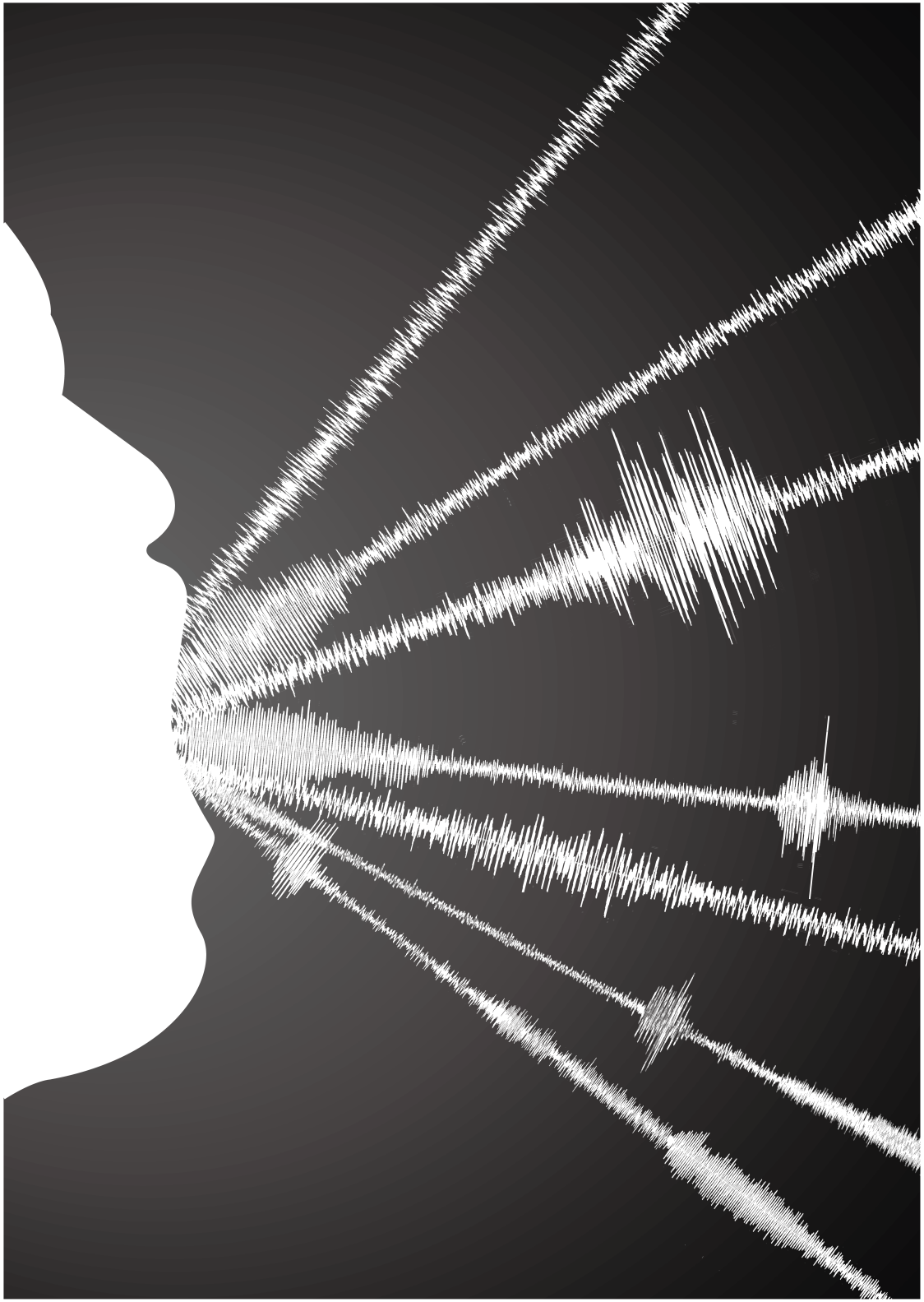
Urge to POP