MICT COMPANY PROFILE

MITRA INDUSTRIAL CHROME TEKNOLOGI

CEO'S MESSAGE

Kami hadir atas dasar pengembangan teknologi bagi kemajuan bangsa, dengan meningkatkan kemampuan anak bangsa menjadi tenaga-tenaga yang professional dalam menciptakan produk unggulan, menjadi manusia yang bernilai bagi bangsa dan kehidupan yang baik.

Kami juga menciptakan anak-anak bangsa yang inovatif, yang selalu memberi solusi bagi pelanggan. Sehingga kami dan pelanggan merasakan kebaikan yang dibuat.

Tentunya semua ini karena Ridho Yang Maha Kuasa Allah SWT, disertai ikhtiar Teamwork yang synergi dari semua resources yang kami punyai.

Maju terus MICT, Buat Kebaikan terus bagi bangsa!

AGENDA

- WHO WE ARE
  - LEGALITY
  - WHAT BUSINESS WE ARE IN
  - ORGANIZATION STRUCTURE
- OUR CAPABILITIES
- WHY CHOOSE US
- OUR BUSINESS PORTFOLIO
- OUR CUSTOMER
- OUR GALERY & VIDEO
- SEALS TECHNOLOGY - CATALOG
- BIMA JOB REPORT

LEGALITY

AKTE PENDIRIAN

- Notaris : H. Bambang Suwondo, S.H
- Tanggal : 26 Februari 2008
- Nomor : 242

AKTA PEMBARUAN

- Notaris: Eka Astri Maerisa, SH., MH., M.Kn
- Nomor : AHU-AH.01.03-0284624
- Tanggal : 26 Juni 2020
- Nomor : 56

NPWP

- Nomor : 02.750.108.9-085.000

SURAT IJIN USAHA & NOMOR INDUK BERUSAHA (NIB)

- Nomor : 8120115232305
- Nama KBLI : Perdagangan Besar Mesin Kantor & Industri, Suku Cadang & Perlengkapannya,
- Perdagangan Besar Alat Transportasi Laut, Suku Cadang & Perlengkapannya,
- Perdagangan Besar Alat Transportasi Udara, Suku Cadang & Perlengkapannya

SURAT PENGUKUHAN PENGUSAHA KENA PAJAK

- Nomor : PEM-0245/WPJ.05/KP.0903/2008

WHAT BUSINESS WE ARE IN

PT. Mitra Industrial Chrome Teknologi (MICT), the private company that establish since 2004 engage in Hard Chrome Platting, Hydraulics, Pneumatics, Roll, Valve Reconditions, Manufacturing and Engineering Service.

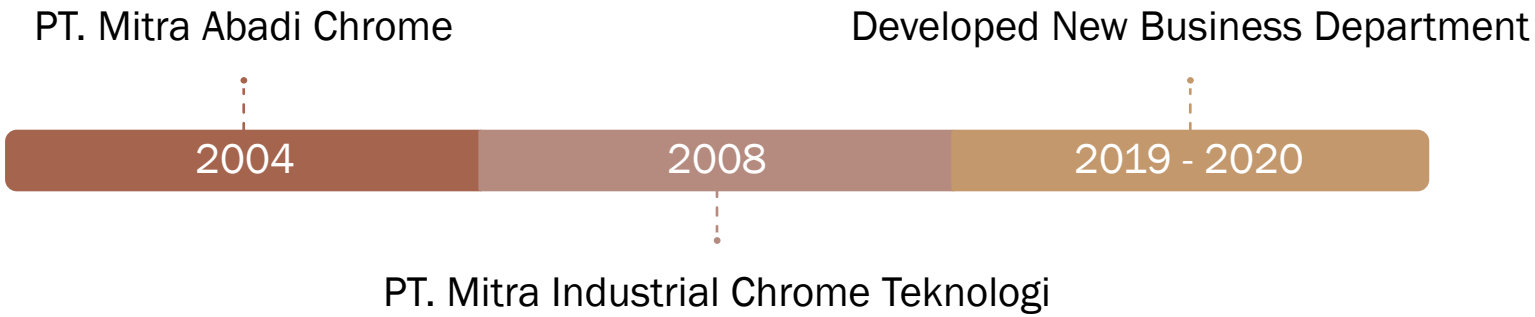

MICT SERVICE MANAGEMENT

STRATEGIC BUSINESS DEVELOPMENT

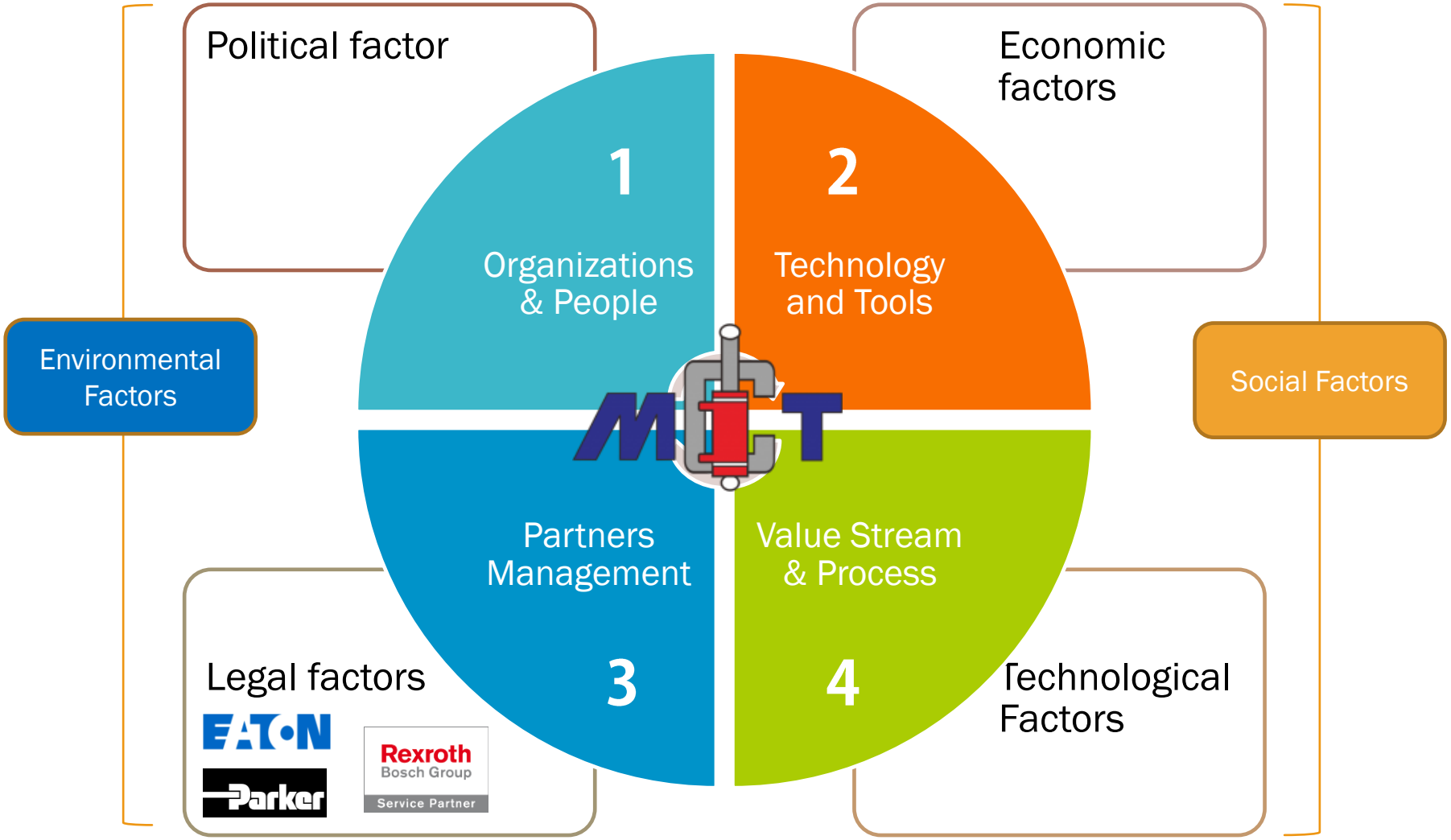

ORGANIZATION STRUCTURE

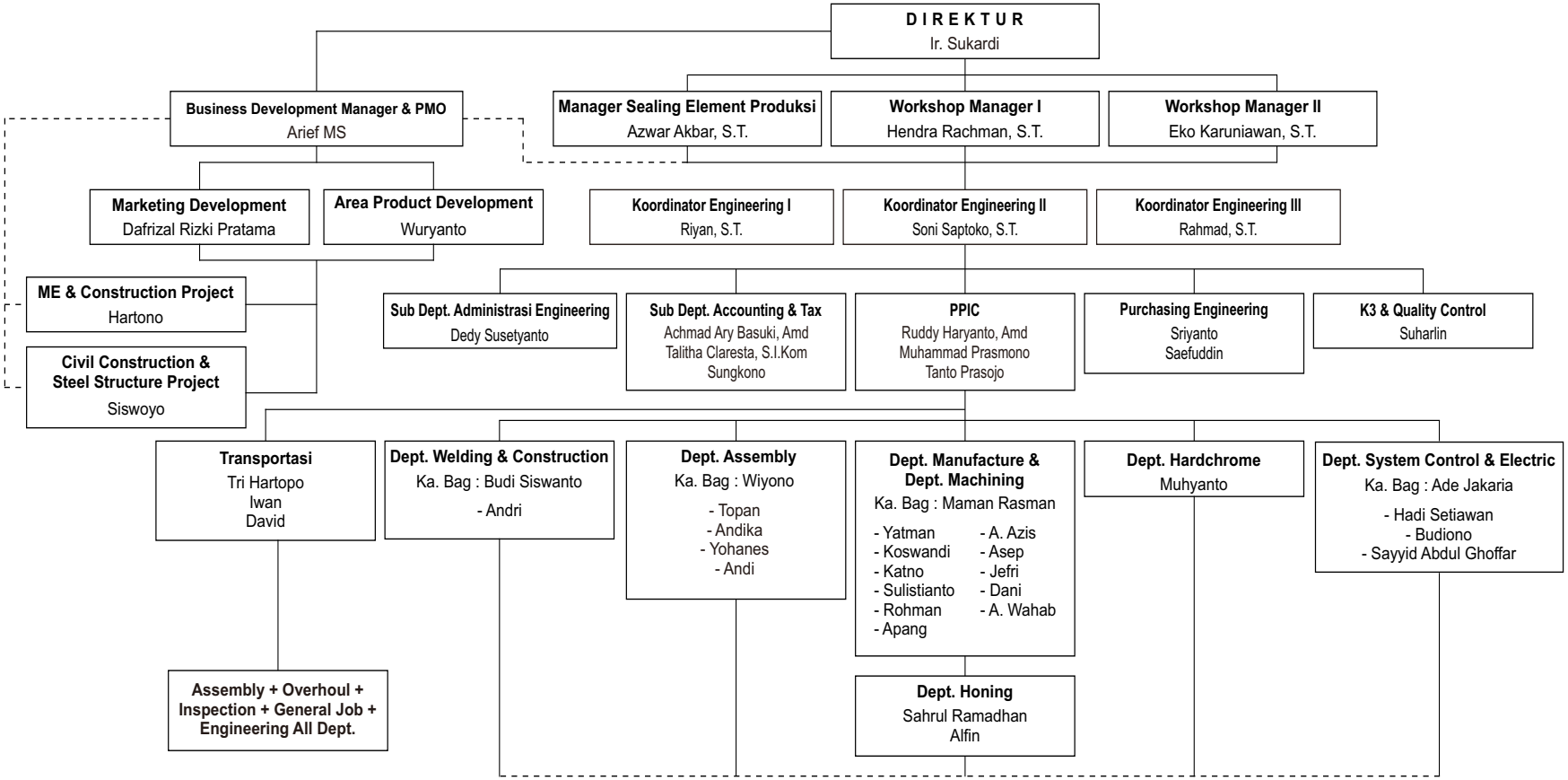

OUR CAPABILITIES

Industry Classification

- Port/Harbor Industry
- Cement Industry
- Chemical Industry
- Equipment Industry
- Quarry Industry
- Agriculture Industry
- Telco Industry
- Oil and Gas Industry
- Civil Construction Equipment
- Steel, Plastic, Food Industry
- Etc.

Customer type:

- Government
- Own State Company
- Private Company

WHY CHOOSE US

- Since its establishment until now, a lot of work has been completed, so we consistently and commitment are able to compete with other companies both in terms of quality and product delivery time.
- All work is done by experts who are experienced in their fields and supported by good workshops and are equipped with complete and adequate equipment

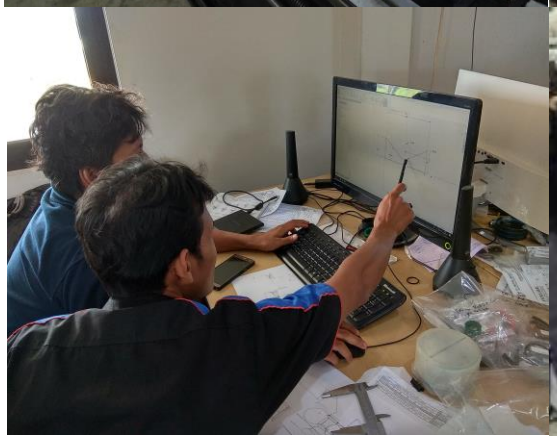

OUR BUSINESS PORTFOLIO

- Hydraulic unit repairs, including seal replacement, repair of defective cylinder tubes
- Repair rod (hard chrome platting), etc.
- Hard chrome platting.
- Trouble shooting problems for hydraulic and electrical units
- Manufacture of new hydraulic units
- Manufacture of rubber roll (Urethane Poly or NBR / HNBR)
- Manufacture of Rubber Couplings and other rubber products
- Part manufacturing
- Engineering services
- Repair of heavy equipment, cylinder jack.
- Heavy equipment manufacturing
- Valve Repair
- and others

OUR CUSTOMER

- PT. United Can Company
- PT. Pelita Cengkareng Papper
- PT. Sucaco
- PT. Supreme Decoluxe
- PT. Tembaga Mulia Semanan PT. Yasunli
- PT. Dynaplast Tbk.
- PT. Berlina Tbk.
- PT. Sulindafin
- PT. Nagatara
- PT. Nord Indonesia
- BIMA
- Pelindo
- Samudra Indonesia
- Kaluku
- Tanto Line
- PT. Matahari Leissure
- PT. Bigi Cemerlang
- PT. Aneka Sejahtera Engineering
- PT. Temas Line
- PT. Bakrie Pipe by Tuffi
- PT. Bakrie Building Industries
- PT. Catur Pile
- PT. Palu Mas
- PT. Tifico
- PT. Semen Bosowa
- PT. Culet Prima
- PT. Pantone Pile
- Mitraco
- Empty Container
- RAPP
- IKPP
- Lontar Papirus
- Meratus Line & MDL
- PT. Pasadena Ventures for IKPP
- PT. Jakarta Cakra
- PT. Nestle
- PT. Rimba Wood Arsilestari
- PT. Sumi Indo Kabel Tbk
- PT. Sentrapile Jaya Lestari
- PT. Sunstream Indonesia
- PT. Sumber Mitra Lestari
- PT. Sanpak Unggul
- PT. SK Keris
- PT. Trimandiri Abadi
- PT. Asama Indonesia by Tuffi
- PT. Semen Baturaja by Tuffi
- PT. Semen Holcim by Tuffi
- PTBA by Tuffi
- PT. Kokoh Pondasi
- PT. Jawa Manis Refinasi
- PT. Gunung Garuda by Tuffi
- PT. Vivalindo
- Pemda DKI Jakarta Utara
- Pemda DKI Jakarta Barat
- Pemda DKI Jakarta Pusat (ALKAL)

OUR OFFICE & WORKSHOP

- Kawasan Kavling DPR Blok A No. 153 Kenanga, Cipondoh Kota Tangerang, Banten - Indonesia 15146
- Phone : (021) 22263653 | info : office@ptmict.id
- https://www.google.com/maps/place/PT+Mitra+Industrial+Chrome+Teknologi

OUR OFFICE

WORKSHOP

WORKSHOP

ENGINEERING DESIGN & DEVELOPMENT

ENGINEERING DESIGN & DEVELOPMENT

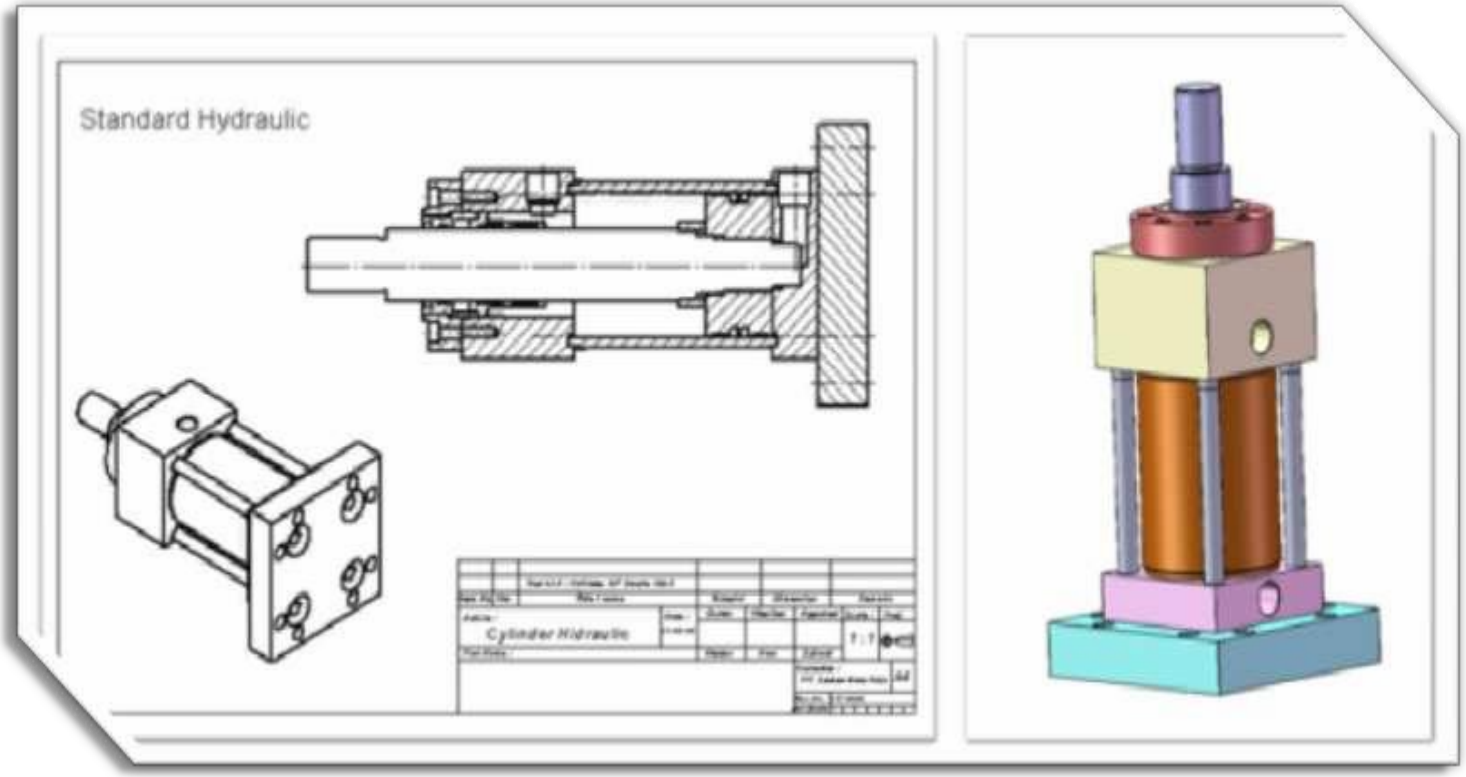

MANUFACTURE

Mesin Bubut

Mesin Gerinda Silinder

Mesin Honning

Mesin NC Milling

MANUFACTURE

Mesin NC Milling

Mesin Poles

Mesin Bubut 12 mtr

MANUFACTURE

Mesin NC Milling

Mesin Borring

Mesin Hidrolik Power pack

HARD CHROME PLATTING

Benda Kerja Yang
Rusak
“ Scratch “

Setelah Process Hard Chrome “Mengkilat, Halus, Kekerasan permukaan s/d 60 HRC”

PROSES HARD CHROME PLATTING

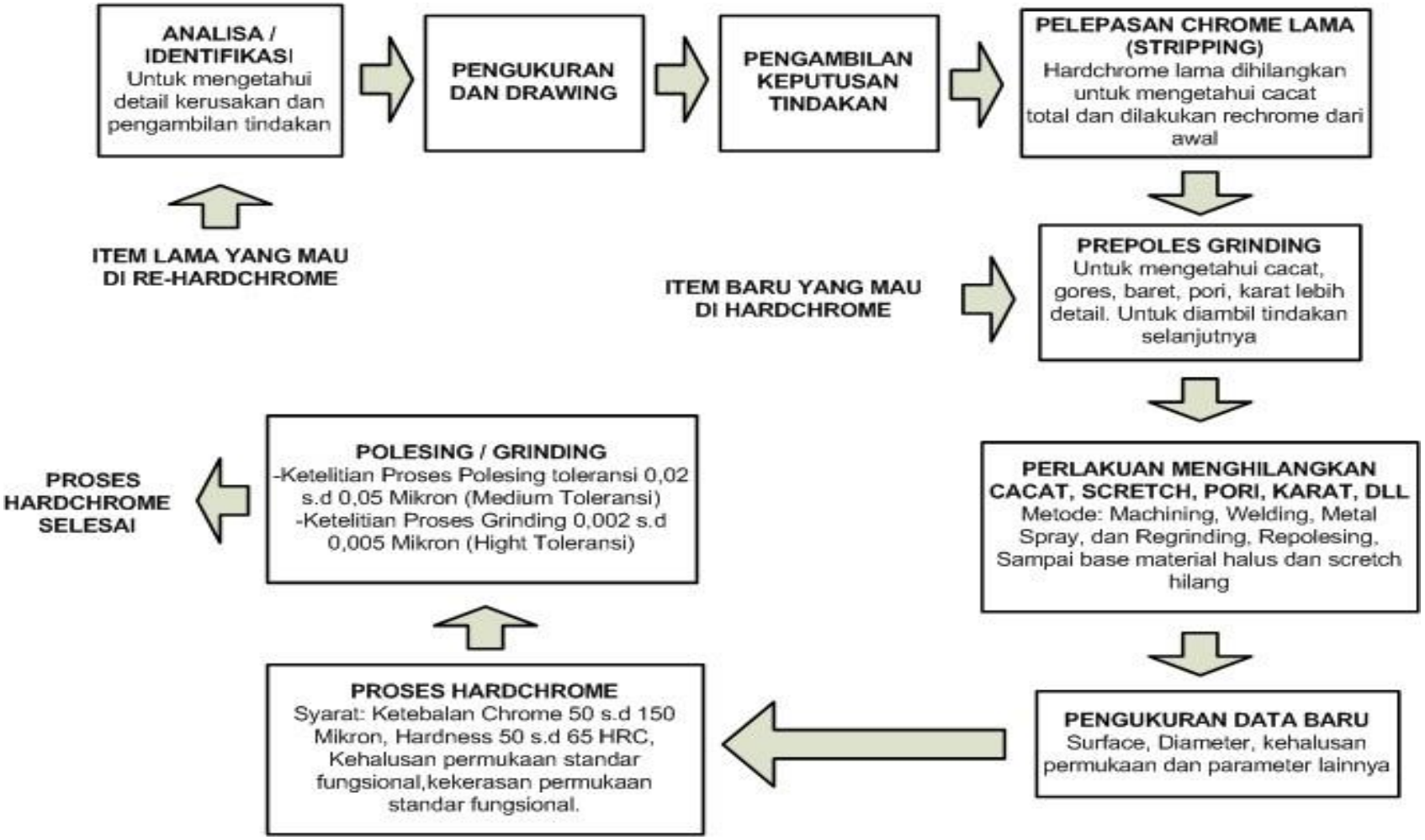

POLISHING PADA HARD CHROME PLATTING

THICKNESS CHECK PADA HARD CHROME

HONING

After Hone

METAL SPRAY

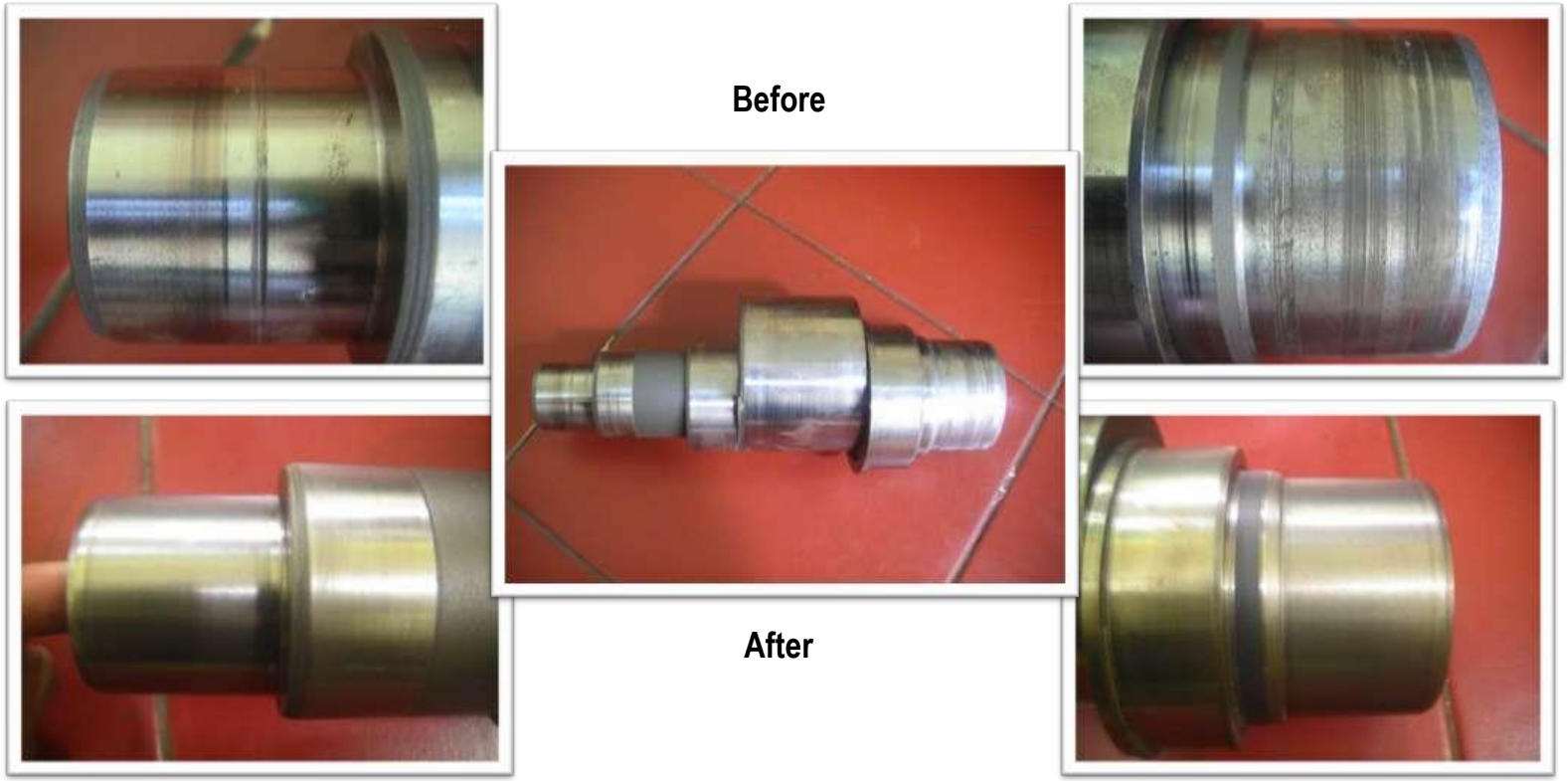

CERAMIC COATING

CERAMIC COATING

ASSEMBLING

CYLINDER HYDRAULIC TEST

Power pack Hydraulic Untuk
Pengujian Hydraulic Unit
Dirancang dan dibuat sendiri

OUR PORTFOLIO'S – CUSTOMERS

PRODUCT & SERVICES

Before

After

Cylinder Unit Repair
PT. Indah Kiat Pulp & Papper Perawang

PRODUCT & SERVICES

Cylinder Unit Repair
PT. Indah Kiat Pulp & Papper Perawang

PRODUCT & SERVICES

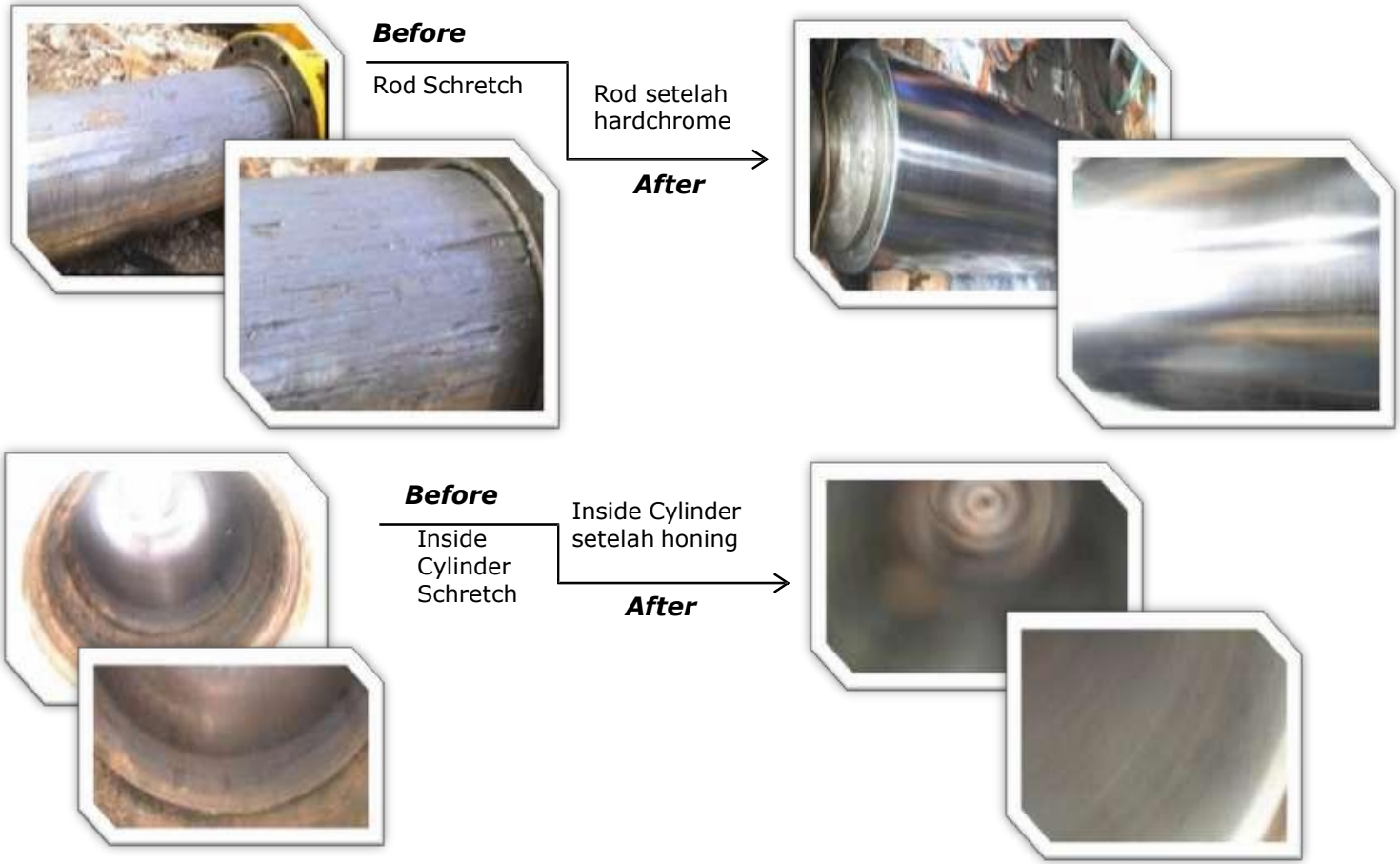

Cylinder Hydraulic Repair of PT. Catur Pile Perkasa

PRODUCT & SERVICES

Before

Housing Tanpa Bushing Bronz

Housing Dengan Bushing Bronz

After

Before

Housing Cylinder tanpa Guide Ring

Housing Cylinder dengan Guide Ring

After

Cylinder Hydraulic Repair of PT. Catur Pile Perkasa

PRODUCT & SERVICES

Make New Gland

Make NewCylinder

Make New Rod & Piston

Sepatu Rod

Assembling New Cylinder

New Cylinder Jack Kaki

Developed New Cylinder Jack for PT. Vivalindo

PRODUCT & SERVICES

Before

Inside Cylinder Schretch

Inside Cylinder Setelah Honing

After

Before

Rod Schretch

Rod setelah hardchrome

After

Cylinder Hydraulic Repair of PT. Semen Bosowa

PRODUCT & SERVICES

Before

Piston sebelum direpair

Piston setelah direpair

After

Cylinder Hydraulic setelah direpair

Repair Cylinder Hydraulic PT. Semen Bosowa

ALKAL, SDA DKI JAKARTA
SUDIN SDA JAKARTA UTARA & BARAT

ALKAL, SDA DKI JAKARTA
SUDIN SDA JAKARTA UTARA & BARAT

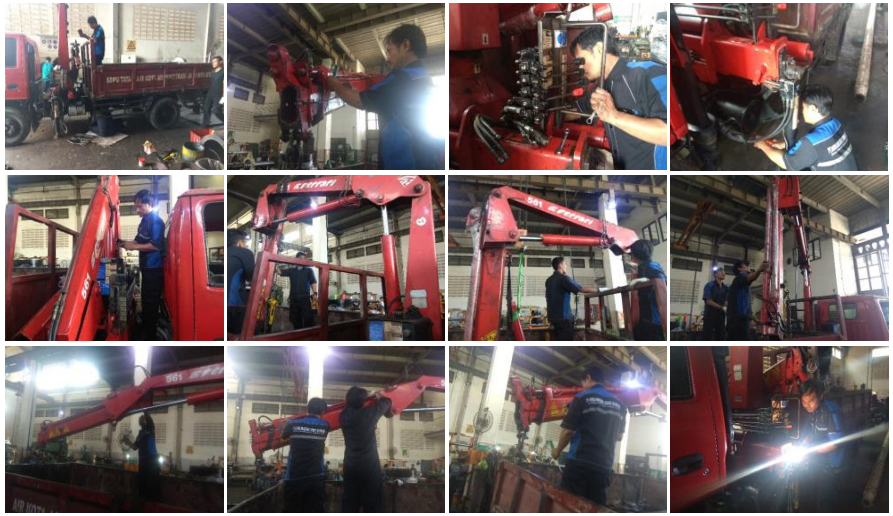

MANUFACTURE & REPAIR OF HEAVY EQUIPMENT

GRAPPLE MANUFACTURING – SPIJ

Repairing Hydraulic System for HYDRAULIC STATIC PILE DRIVER PT. CATURPILE PERKASA

MANUFACTURE & REPAIR OF HEAVY EQUIPMENT

PT. PANARUB
REKONDISI MESIN PRESS

MANUFACTURE & REPAIR OF HEAVY EQUIPMENT

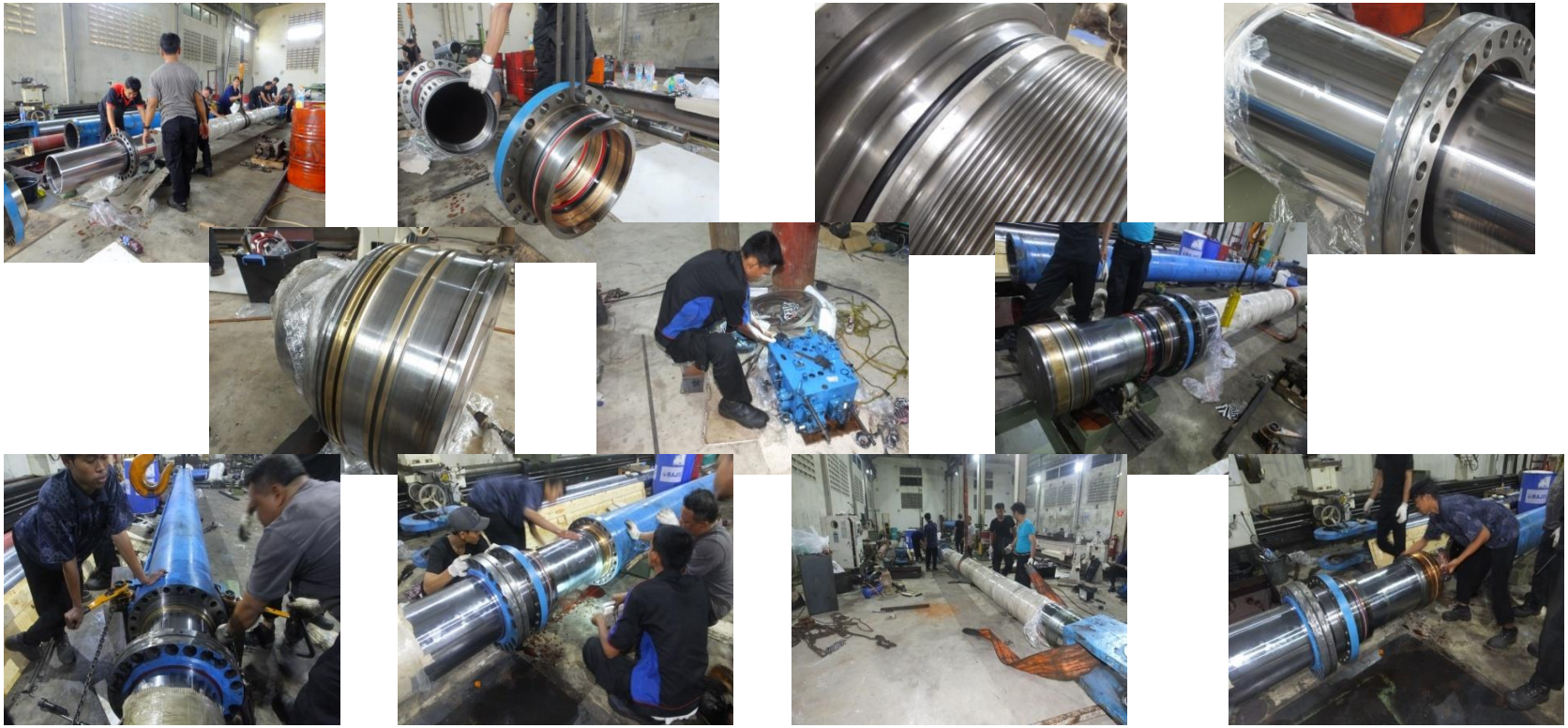

PT. TANGGUH SAMUDERA JAYA

MANUFACTURE & REPAIR OF HEAVY EQUIPMENT

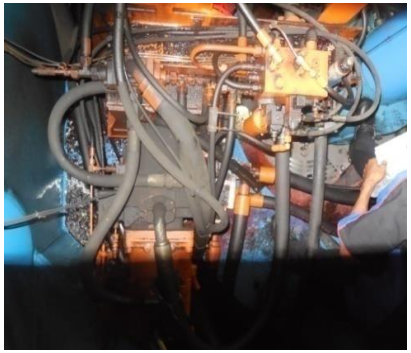

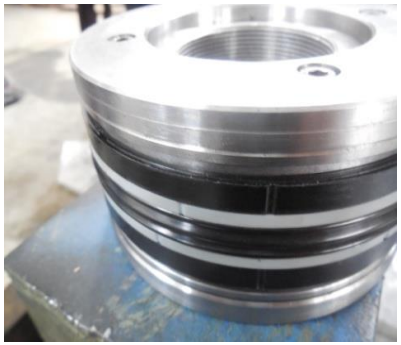

PT. TANGGUH SAMUDERA JAYA

MANUFACTURE & REPAIR OF HEAVY EQUIPMENT

Repair Cylinder Boom HMC 12

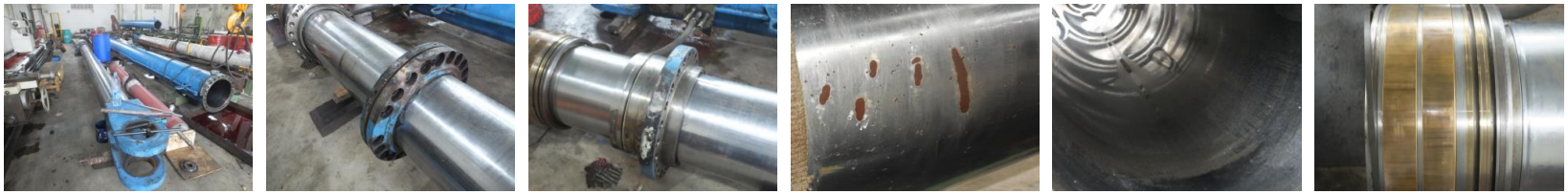

Before Repair

After Repair

PT. EMITRACO INVESTAMA INDONESIA

MANUFACTURE & REPAIR OF HEAVY EQUIPMENT

Repair Cylinder Hydraulic Jack For Skidding RIG Rod 140 Cyl 200

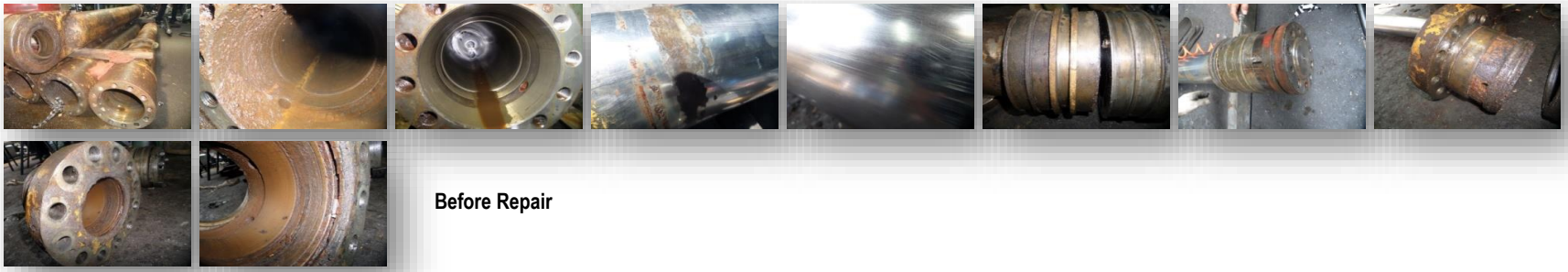

Before Repair

After Repair

Pressure Test

Finish

PT. PLUMPANG RAYA ANUGRAH

MANUFACTURE & REPAIR OF HEAVY EQUIPMENT

Repairing Hydraulic System for HIAB CRANE - PJB

MANUFACTURE & REPAIR OF HEAVY EQUIPMENT

Repairing Hydraulic System for Forklift - WBI

MANUFACTURE & REPAIR OF HEAVY EQUIPMENT

Repair Cylinder Jack
PT. Mitra Pondasi Tama

Repair Cylinder Jack Enerpack
PT. Pelita Cengkareng

MANUFACTURE & REPAIR OF HEAVY EQUIPMENT

Perbaikan Hydraulic System untuk MOBIL CRANE - CHEVRON

SEAL KIT & ROLL MANUFACTURE

ROTARY JOINT

HYDRAULIC & PNEUMATIC SEAL PRODUCT

VARIOUS PTFE TEFLON & BRONZE PRODUCT

V – PACKING & CANVAS BREAK

RUBBER ROLLER & MEMBRAN DIAPHGRAM

cylinder block
coil spring
piston shoe
& retainer plate
valve pla
swash plate
ball guide
drive sha
snap ring
seal kit
spacer
press pin

14
11
13
12
15

Customized Rexroth A2f500 A2f1000 Hydraulic Piston Pump/Motor Repair

SEAL KIT & ROLL MANUFACTURE

RUBBER & PU PRODUCT

RUBBER BELLOWS

Jjig Tool For Drilling
(Oil Company)

Material: Poly Urethan

OUR GALLERY

S
OPERASI TERMINAL
3
MERATUS

27.10.2017 11:18
30.10.2017 10:32

GORMAGH

GORMAGH

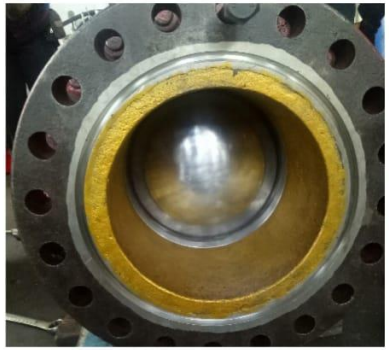

SKON

EN 837-1
SC250
psi
KL1.6

psi
bar

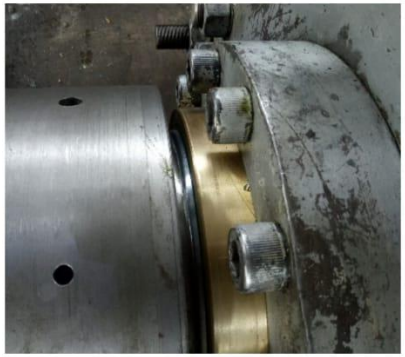

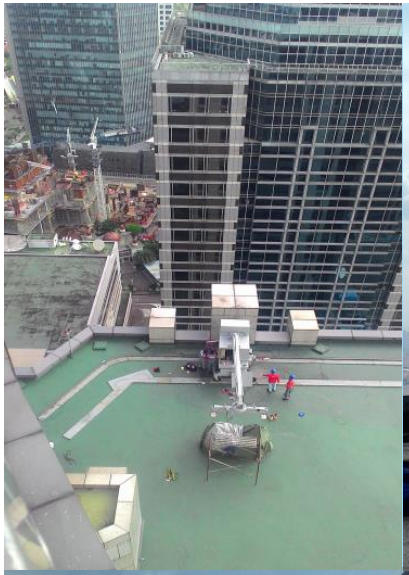

DELIMA JAYA
BNI
BNI Layanan Gerak
P

THANK YOU