/

★ VINTAGE VIXEN ★

walk like a vixen

HOME | SHOP | SELL | STYLE TIPS | CONTACT

BUY FOR YOUR CLOSET AND SELL FROM YOUR CLOSET - ALL CLASSICS

FEATURED COLLECTIONS

/shop

★ VINTAGE VIXEN ★

walk like a vixen

HOME | SHOP | SELL | STYLE TIPS | CONTACT

TOPS

JEANS

/style-tips

★ VINTAGE VIXEN ★

walk like a vixen

HOME | SHOP | SELL | STYLE TIPS | CONTACT

Y2K DENIM STYLE GUIDE

styling tip of the day : *Denim Edition*

Y2K jeans are all about embracing a bold, nostalgic silhouette while keeping the look balanced and modern. Low-rise or baggy denim works best when paired with a fitted or cropped top to highlight proportions and create contrast. Accessories like rhinestone belts, shoulder bags, and tinted sunglasses help capture the early 2000s aesthetic without overwhelming the outfit. For a modern twist, mixing vintage denim with contemporary footwear such as platform sneakers or sleek boots keeps the look fresh and wearable. The key to styling Y2K jeans is confidence—lean into the attitude and let the denim be the statement piece.

/sell

★ VINTAGE VIXEN ★

walk like a vixen

HOME | SHOP | SELL | STYLE TIPS | CONTACT

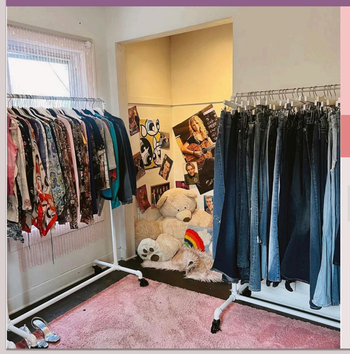

ONLY VERIFIED SELLERS CAN MAY LIST ITEMS

APPLY FOR VERIFICATION

NAME OF ITEM

UPLOAD PICTURE

ITEM DESCRIPTION

/contact

★ VINTAGE VIXEN ★

walk like a vixen

HOME | SHOP | SELL | STYLE TIPS | CONTACT

CONTACT US

PHONE: 200-000-000

EMAIL: @VINTAGEVIXEN.GMAIL.COM