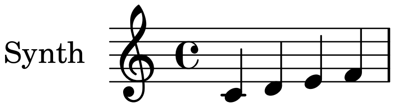ok ok ok