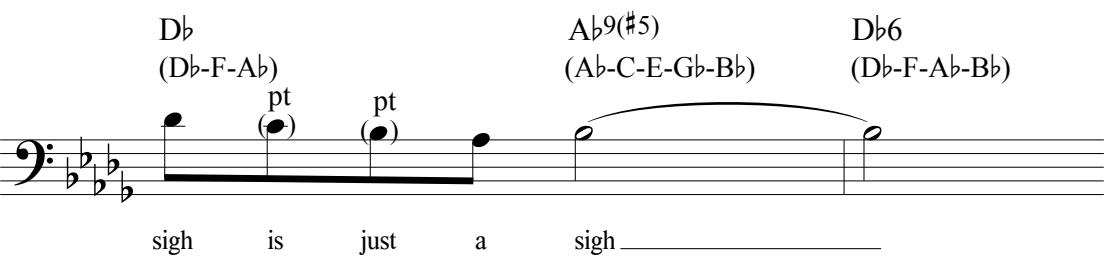
D♭
(D♭-F-A♭)
pt
(●)
pt
(●)
A♭9(♯5)
(A♭-C-E-G♭-B♭)
D♭6
(D♭-F-A♭-B♭)
sigh is just a sigh