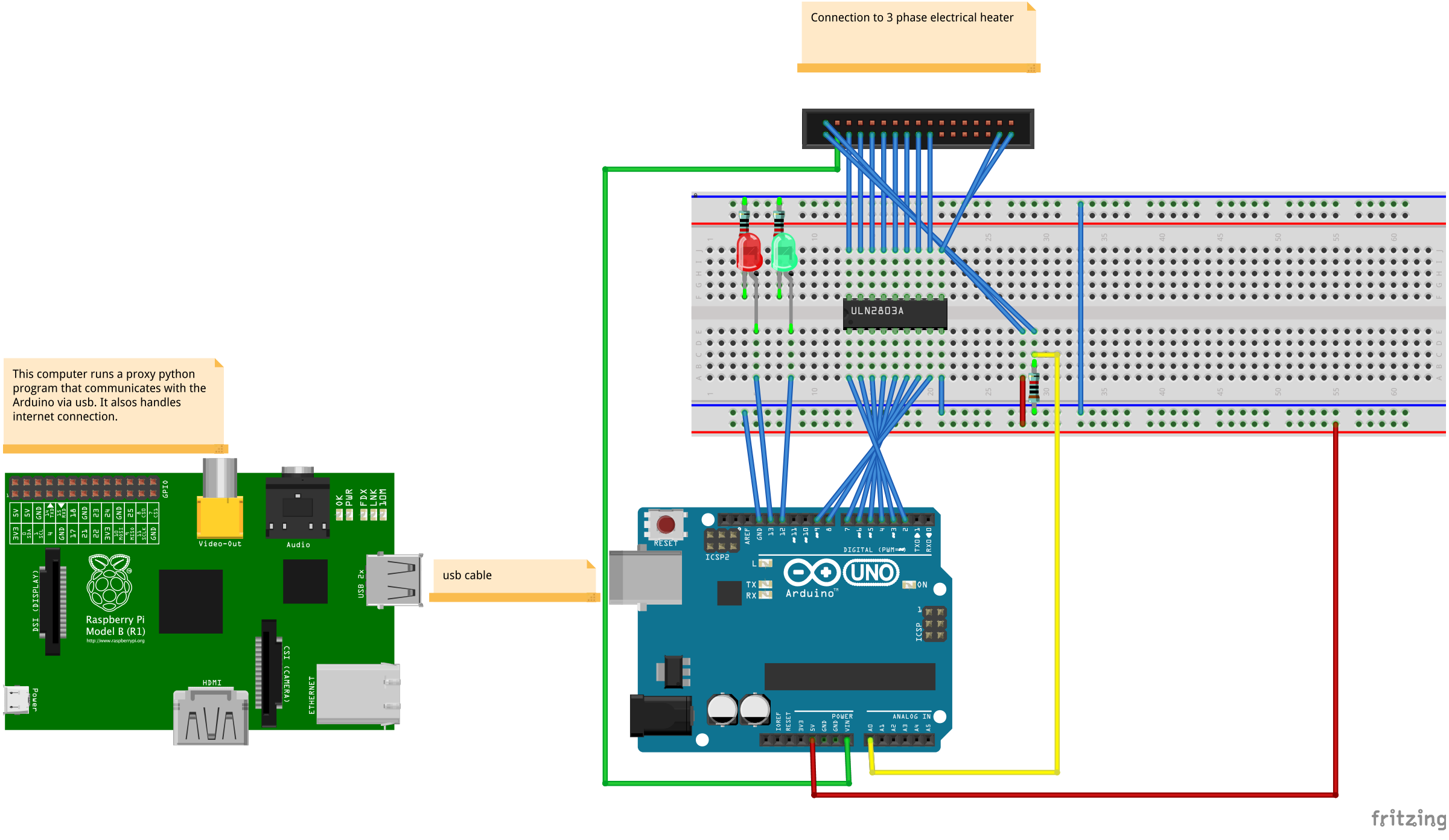
Connection to 3 phase electrical heater
This computer runs a proxy python program that communicates with the Arduino via usb. It alsos handles internet connection.
usb cable
ULN2803A
Raspberry Pi
Model B (R1)
http://www.raspberrypi.org
Video-Out
Audio
GPIO
DSI (DISPLAY)
CSI (CAMERA)
HDMI
ETHERNET
USB 2x
Power
OK
PWR
FDX
LNK
10M
RESET
ICSP2
DIGITAL (PWM=~)
Arduino
UNO
ON
ICSP
POWER
ANALOG IN
TX
RX
L

fritzing