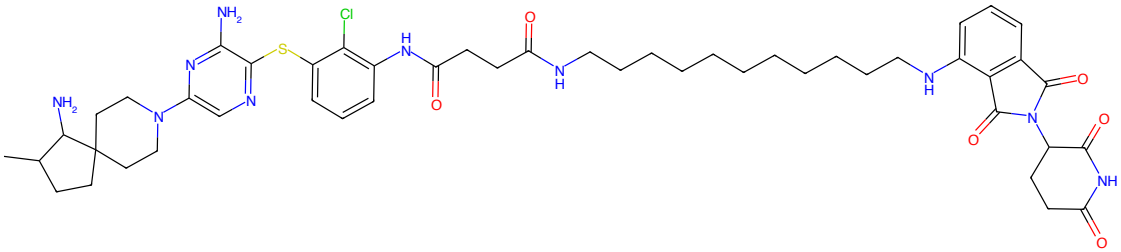

Figure 1: PROTAC - PROTAC ID: 2615

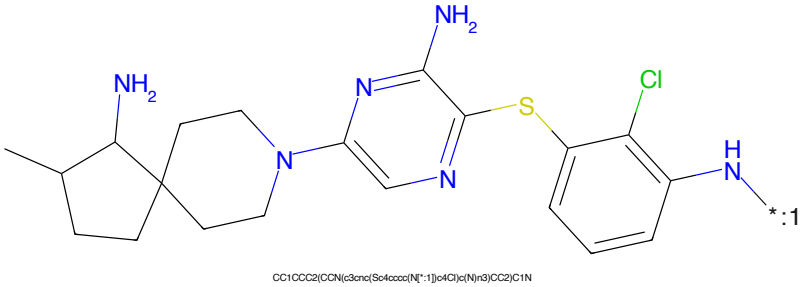

Figure 2: POI - PROTAC ID: 2615

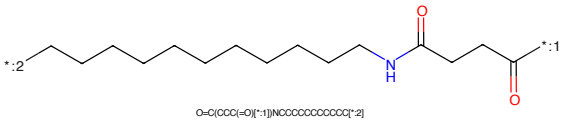

Figure 3: LINKER - PROTAC ID: 2615

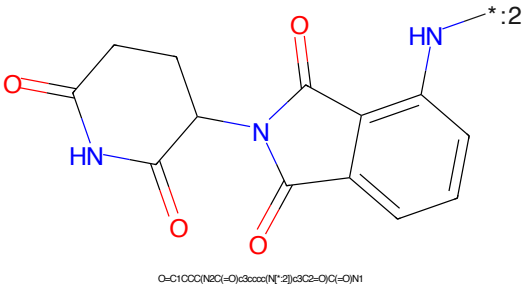

Figure 4: E3 - PROTAC ID: 2615

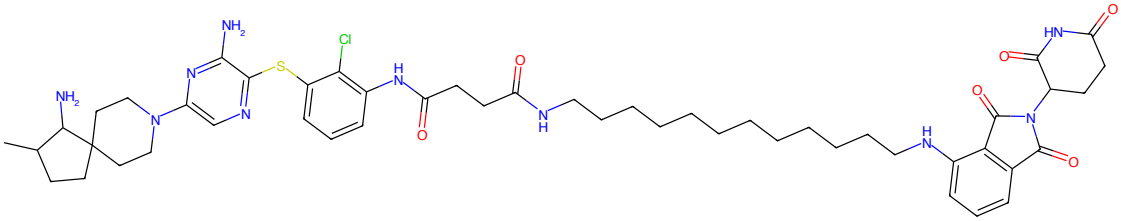

Figure 5: PROTAC - PROTAC ID: 2616

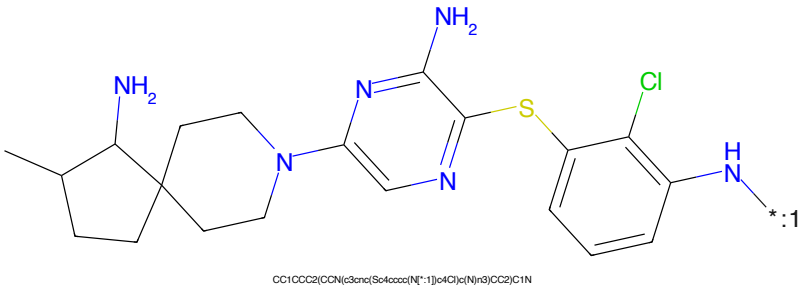

Figure 6: POI - PROTAC ID: 2616

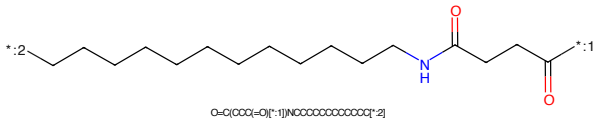

Figure 7: LINKER - PROTAC ID: 2616

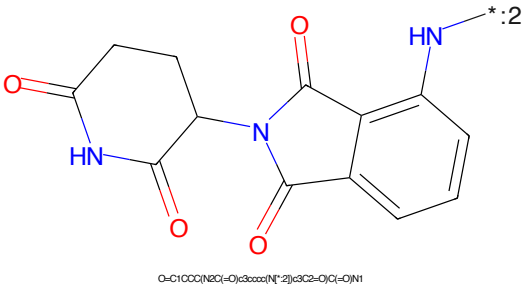

Figure 8: E3 - PROTAC ID: 2616

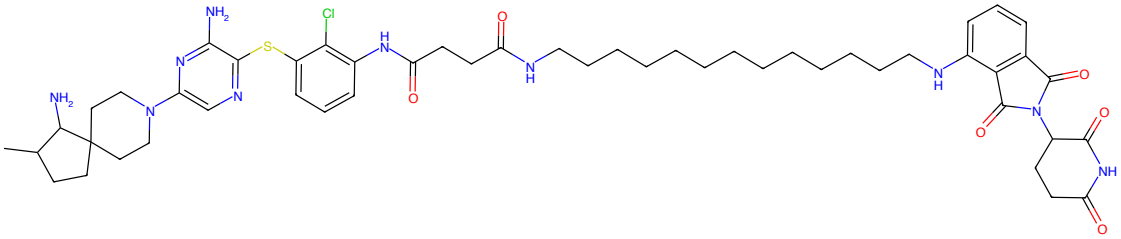

Figure 9: PROTAC - PROTAC ID: 2617

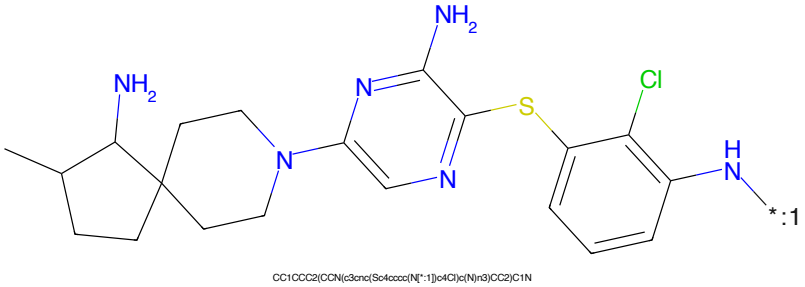

Figure 10: POI - PROTAC ID: 2617

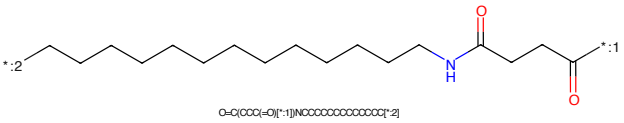

Figure 11: LINKER - PROTAC ID: 2617

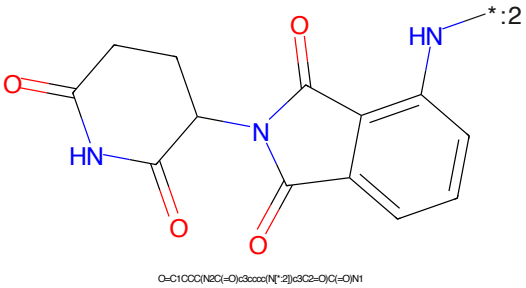

Figure 12: E3 - PROTAC ID: 2617

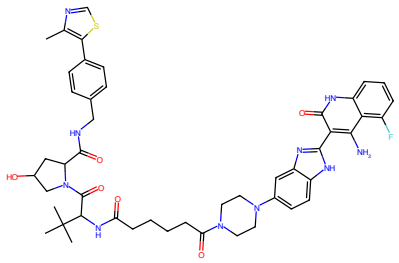

Figure 13: PROTAC - PROTAC ID: 2645

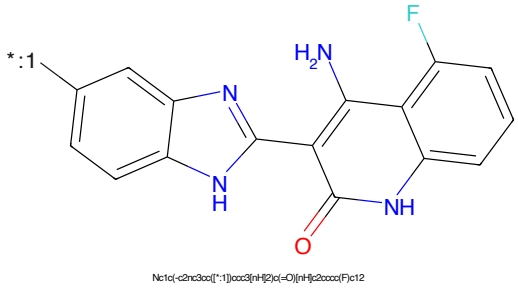

Figure 14: POI - PROTAC ID: 2645

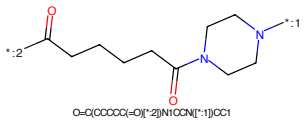

Figure 15: LINKER - PROTAC ID: 2645

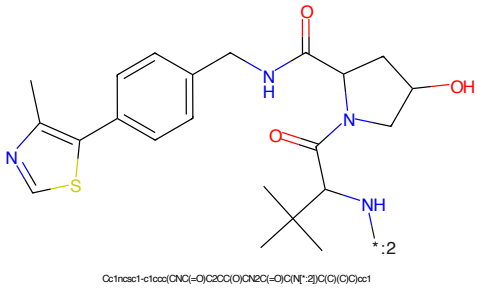

Figure 16: E3 - PROTAC ID: 2645

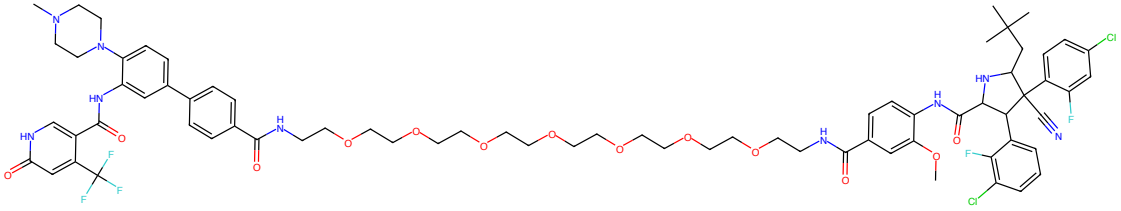

Figure 17: PROTAC - PROTAC ID: 2662

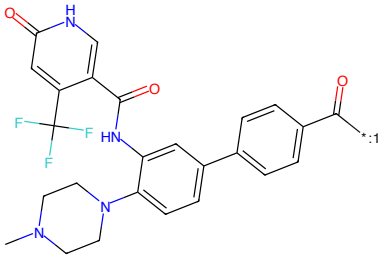

Figure 18: POI - PROTAC ID: 2662

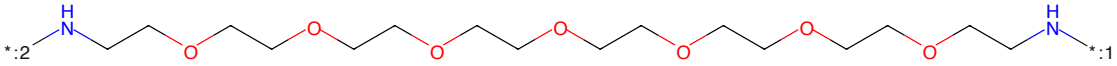

Figure 19: LINKER - PROTAC ID: 2662

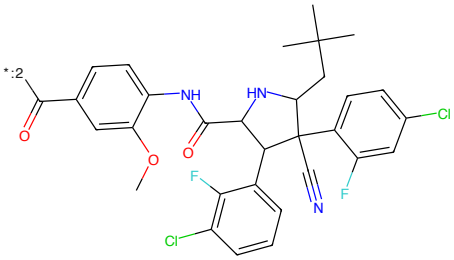

Figure 20: E3 - PROTAC ID: 2662

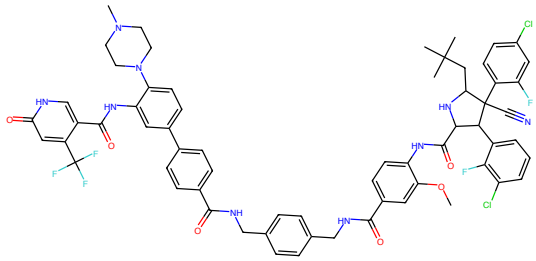

COc1cc(C(=O)NCc2ccc(CNC(=O)c3ccc(-c4ccc(N5CCN(C)CC5)c(NC(=O)c5c[nH]c(=O)cc5C(F)(F)F)o4)cc3)ccc2)ccc1NC(=O)C1NC(CC(C)(C)C)C(C#N)(c2ccc(Cl)cc2F)C1c1cccc(Cl)c1F

Figure 21: PROTAC - PROTAC ID: 2663

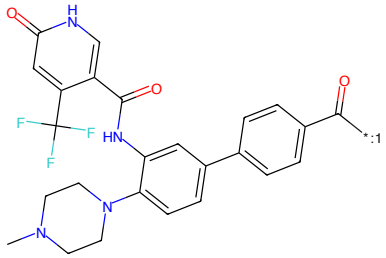

CN1CCN(c2ccc(-c3ccc(C(=O)[*:1])cc3)cc2NC(=O)c2c[nH]c(=O)cc2C(F)(F)F)CC1

Figure 22: POI - PROTAC ID: 2663

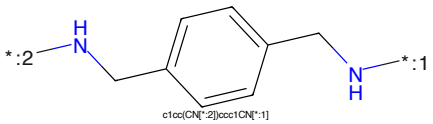

c1cc(CN[*:2])ccc1CN[*:1]

Figure 23: LINKER - PROTAC ID: 2663

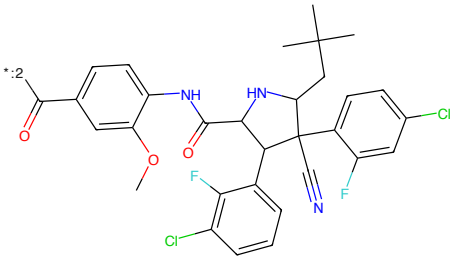

COc1cc(C(=O)[*:2])ccc1NC(=O)C1NC(CC(C)(C)C)C(C#N)(c2ccc(Cl)cc2F)C1c1cccc(Cl)c1F

Figure 24: E3 - PROTAC ID: 2663

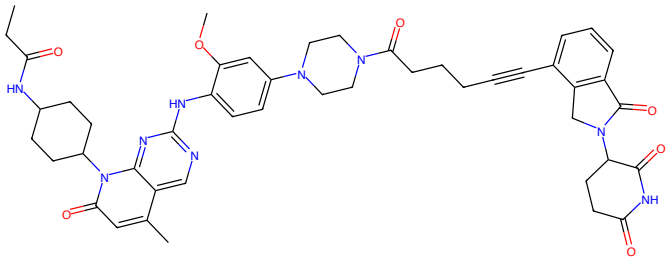

Figure 25: PROTAC - PROTAC ID: 2719

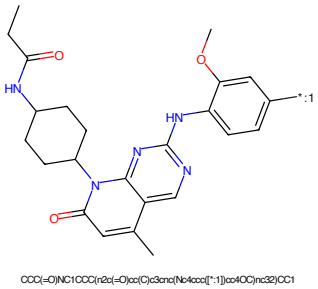

Figure 26: POI - PROTAC ID: 2719

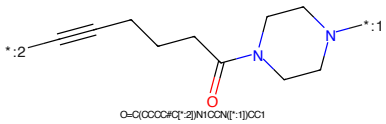

Figure 27: LINKER - PROTAC ID: 2719

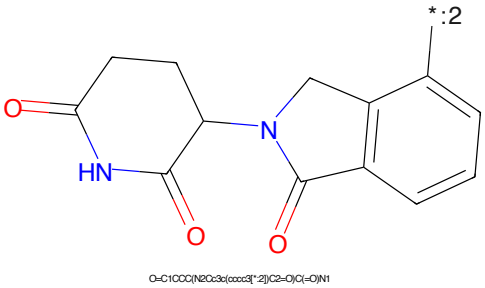

Figure 28: E3 - PROTAC ID: 2719

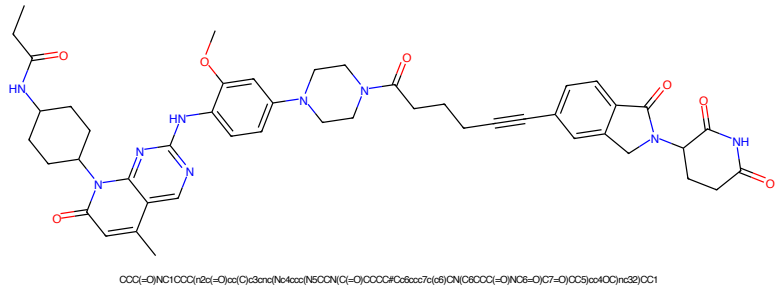

Figure 29: PROTAC - PROTAC ID: 2723

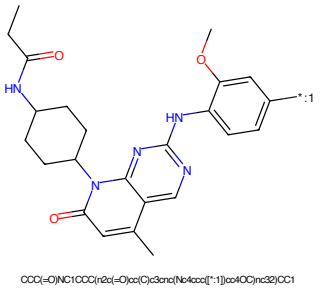

Figure 30: POI - PROTAC ID: 2723

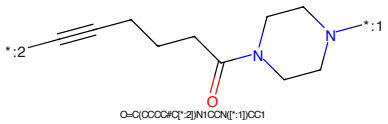

Figure 31: LINKER - PROTAC ID: 2723

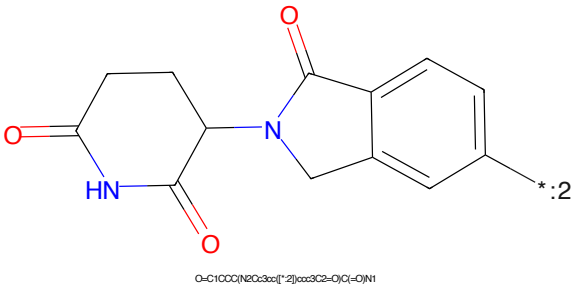

Figure 32: E3 - PROTAC ID: 2723

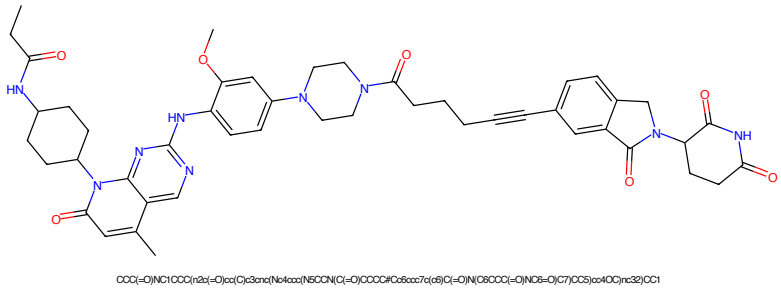

Figure 33: PROTAC - PROTAC ID: 2727

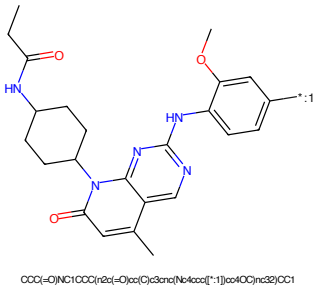

Figure 34: POI - PROTAC ID: 2727

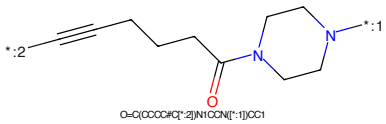

Figure 35: LINKER - PROTAC ID: 2727

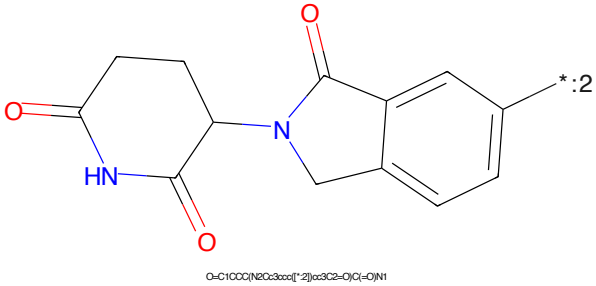

Figure 36: E3 - PROTAC ID: 2727

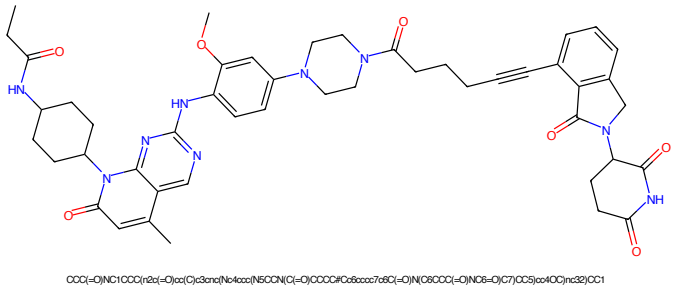

Figure 37: PROTAC - PROTAC ID: 2731

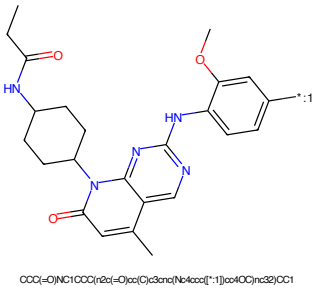

Figure 38: POI - PROTAC ID: 2731

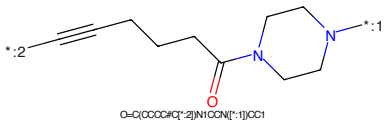

Figure 39: LINKER - PROTAC ID: 2731

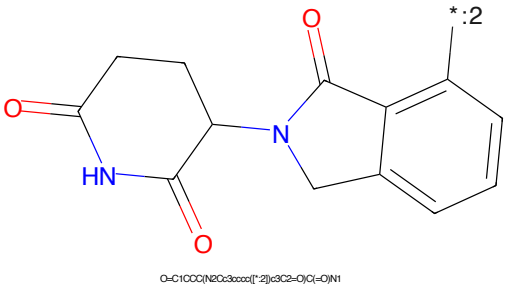

Figure 40: E3 - PROTAC ID: 2731

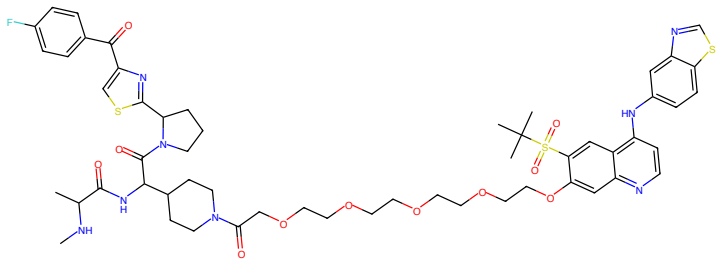

Figure 41: PROTAC - PROTAC ID: 2736

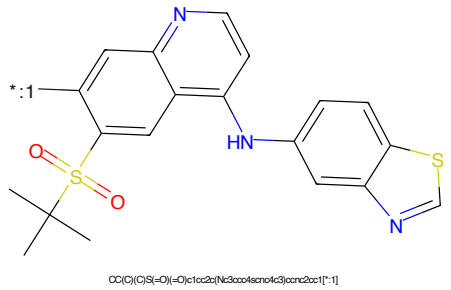

Figure 42: POI - PROTAC ID: 2736

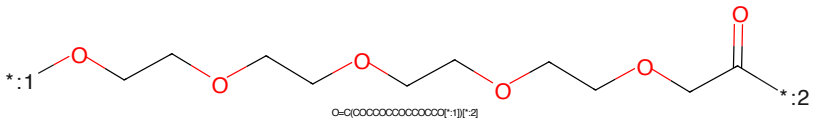

Figure 43: LINKER - PROTAC ID: 2736

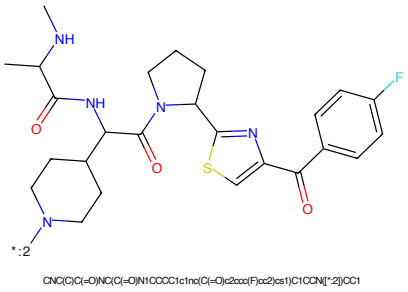

Figure 44: E3 - PROTAC ID: 2736

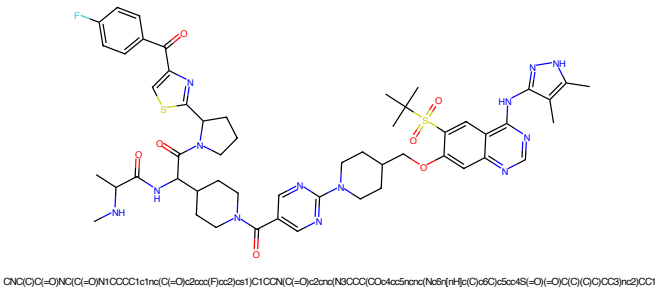

Figure 45: PROTAC - PROTAC ID: 2739

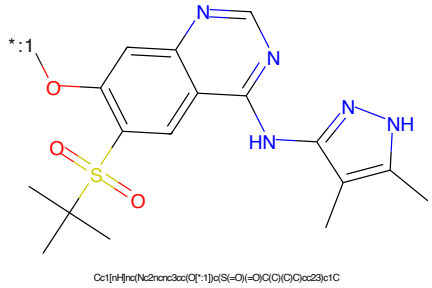

Figure 46: POI - PROTAC ID: 2739

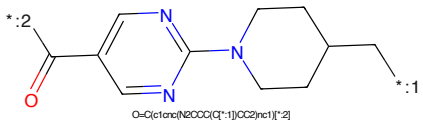

Figure 47: LINKER - PROTAC ID: 2739

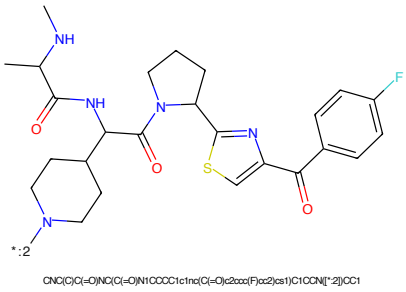

Figure 48: E3 - PROTAC ID: 2739

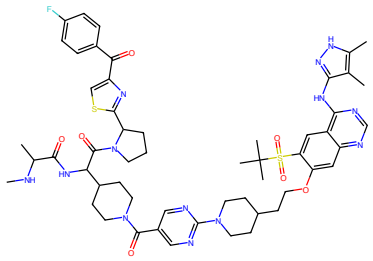

CNC(C)C(=O)NC(C(=O)N1CCCC1c1nc(C(=O)c2ccc(F)cc2)cs1)C1CCN(C(=O)c2cnc(N3CCC(CCOc4cc5ncnc(Nc6n[nH]c(C)c6C)c5cc4S(=O)(=O)C(C)(C)C)CC3)nc2)CC1

Figure 49: PROTAC - PROTAC ID: 2740

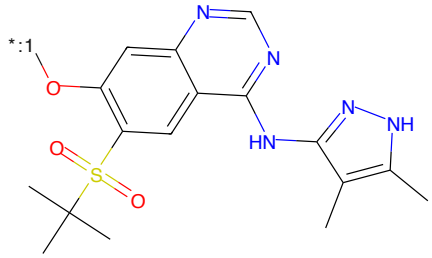

Cc1[nH]nc(Nc2ncnc3cc(O[*:1])c(S(=O)(=O)C(C)(C)C)cc23)c1C

Figure 50: POI - PROTAC ID: 2740

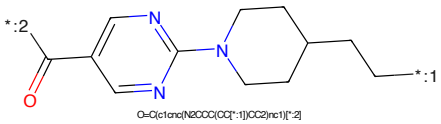

O=C(c1cnc(N2CCC(CC[*:1])CC2)nc1)[*:2]

Figure 51: LINKER - PROTAC ID: 2740

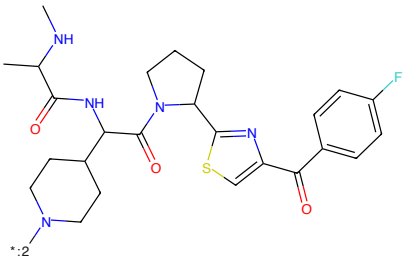

CNC(C)C(=O)NC(C(=O)N1CCCC1c1nc(C(=O)c2ccc(F)cc2)cs1)C1CCN([*:2])CC1

Figure 52: E3 - PROTAC ID: 2740

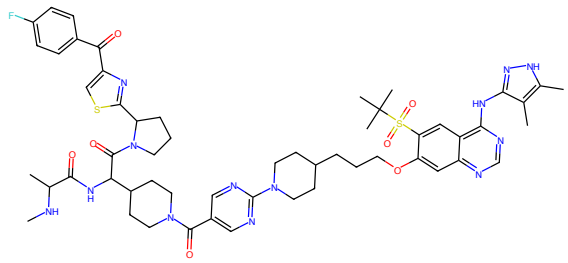

CNC(C)C(=O)NC(C(=O)N1CCCC1c1nc(C(=O)c2ccc(F)cc2)cs1)C1CCN(C(=O)c2cnc(N3CCC(CCCOc4cc5ncnc(Nc6n[nH]c(C)c6C)c5cc4S(=O)(=O)C(C)(C)C)CC3)nc2)CC1

Figure 53: PROTAC - PROTAC ID: 2741

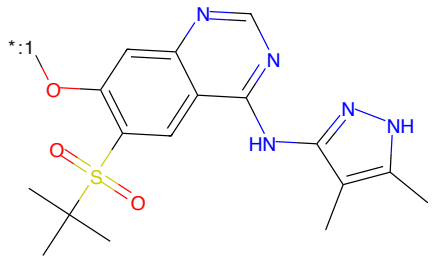

Cc1[nH]nc(Nc2ncnc3cc(O[*:1])c(S(=O)(=O)C(C)(C)C)cc23)c1C

Figure 54: POI - PROTAC ID: 2741

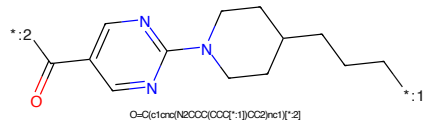

O=C(c1cnc(N2CCC(CCC[*:1])CC2)nc1)[*:2]

Figure 55: LINKER - PROTAC ID: 2741

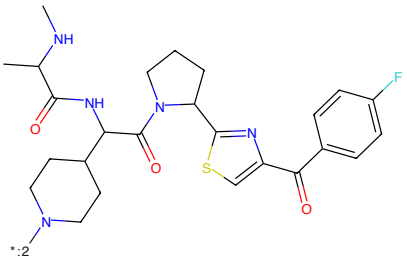

CNC(C)C(=O)NC(C(=O)N1CCCC1c1nc(C(=O)c2ccc(F)cc2)cs1)C1CCN([*:2])CC1

Figure 56: E3 - PROTAC ID: 2741

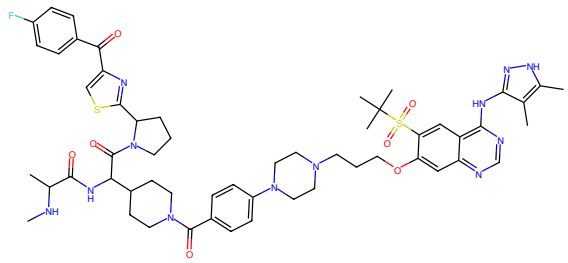

CNC(C)C(=O)NC(C(=O)N1CCCC1c1nc(C(=O)c2ccc(F)cc2)cs1)C1CCN(C(=O)c2ccc(N3CCN(CCCOc4cc5ncnc(Nc6n[nH]c(C)c6C)c5cc4S(=O)(=O)C(C)(C)C)CC3)cc2)CC1

Figure 57: PROTAC - PROTAC ID: 2743

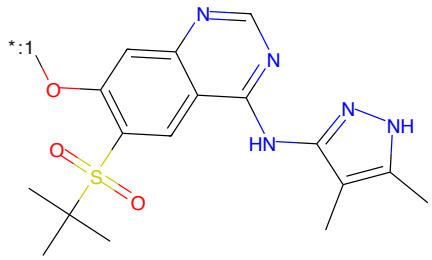

Cc1[nH]nc(Nc2ncnc3cc(O[*:1])c(S(=O)(=O)C(C)(C)C)cc23)c1C

Figure 58: POI - PROTAC ID: 2743

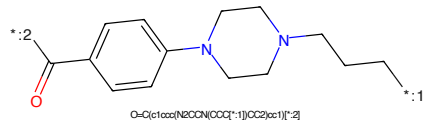

O=C(c1ccc(N2CCN(CCC[*:1])CC2)cc1)[*:2]

Figure 59: LINKER - PROTAC ID: 2743

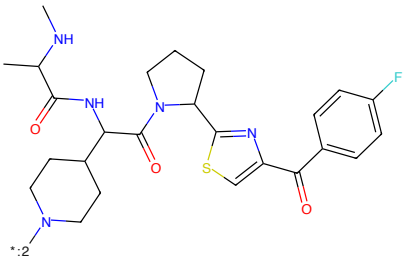

CNC(C)C(=O)NC(C(=O)N1CCCC1c1nc(C(=O)c2ccc(F)cc2)cs1)C1CCN([*:2])CC1

Figure 60: E3 - PROTAC ID: 2743

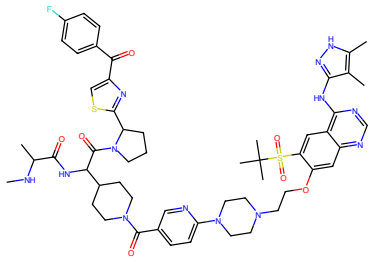

CNC(C)C(=O)NC(C(=O)N1CCCC1c1nc(C(=O)c2ccc(F)cc2)cs1)C1CCN(C(=O)c2ccc(N3CCN(CCOc4cc5ncnc(Nc6n[nH]c(C)c6C)c5cc4S(=O)(=O)C(C)(C)C)CC3)nc2)CC1

Figure 61: PROTAC - PROTAC ID: 2744

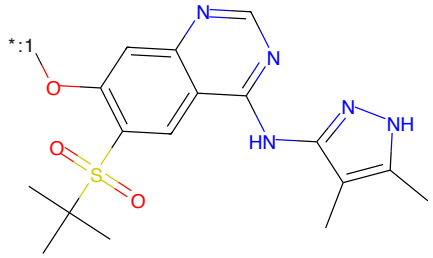

Cc1[nH]nc(Nc2ncnc3cc(O[*:1])c(S(=O)(=O)C(C)(C)C)cc23)c1C

Figure 62: POI - PROTAC ID: 2744

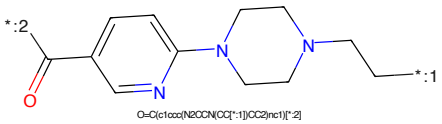

O=C(c1ccc(N2CCN(CC[*:1])CC2)nc1)[*:2]

Figure 63: LINKER - PROTAC ID: 2744

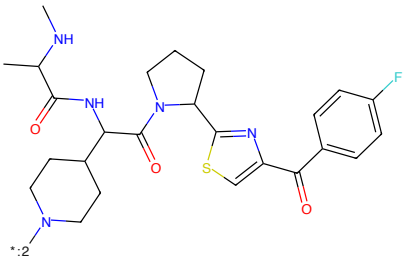

CNC(C)C(=O)NC(C(=O)N1CCCC1c1nc(C(=O)c2ccc(F)cc2)cs1)C1CCN([*:2])CC1

Figure 64: E3 - PROTAC ID: 2744

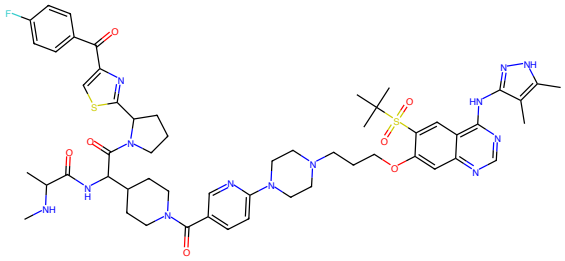

CNC(C)C(=O)NC(C(=O)N1CCCC1c1nc(C(=O)c2ccc(F)cc2)cs1)C1CCN(C(=O)c2ccc(N3CCN(CCCOc4cc5ncnc(Nc6n[nH]c(C)c6C)c5cc4S(=O)(=O)C(C)(C)C)CC3)nc2)CC1

Figure 65: PROTAC - PROTAC ID: 2745

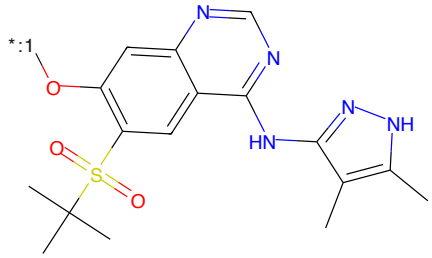

Cc1[nH]nc(Nc2ncnc3cc(O[*:1])c(S(=O)(=O)C(C)(C)C)cc23)c1C

Figure 66: POI - PROTAC ID: 2745

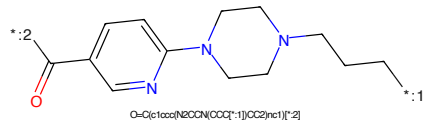

O=C(c1ccc(N2CCN(CCC[*:1])CC2)nc1)[*:2]

Figure 67: LINKER - PROTAC ID: 2745

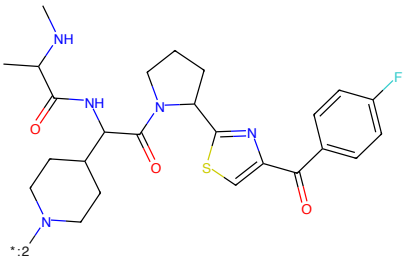

CNC(C)C(=O)NC(C(=O)N1CCCC1c1nc(C(=O)c2ccc(F)cc2)cs1)C1CCN([*:2])CC1

Figure 68: E3 - PROTAC ID: 2745

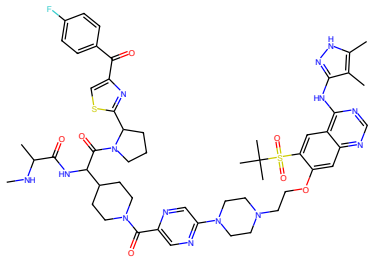

CNC(C)C(=O)NC(C(=O)N1CCCC1c1nc(C(=O)c2ccc(F)cc2)cs1)C1CCN(C(=O)c2cnc(N3CCN(CCOc4cc5ncnc(Nc6n[nH]c(C)c6C)c5cc4S(=O)(=O)C(C)(C)C)CC3)cn2)CC1

Figure 69: PROTAC - PROTAC ID: 2746

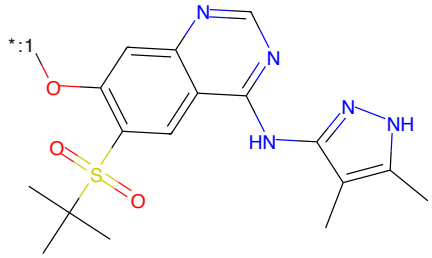

Cc1[nH]nc(Nc2ncnc3cc(O[*:1])c(S(=O)(=O)C(C)(C)C)cc23)c1C

Figure 70: POI - PROTAC ID: 2746

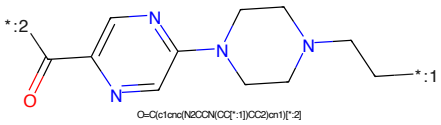

O=C(c1cnc(N2CCN(CC[*:1])CC2)cn1)[*:2]

Figure 71: LINKER - PROTAC ID: 2746

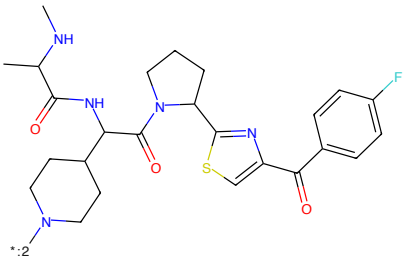

CNC(C)C(=O)NC(C(=O)N1CCCC1c1nc(C(=O)c2ccc(F)cc2)cs1)C1CCN[*:2])CC1

Figure 72: E3 - PROTAC ID: 2746

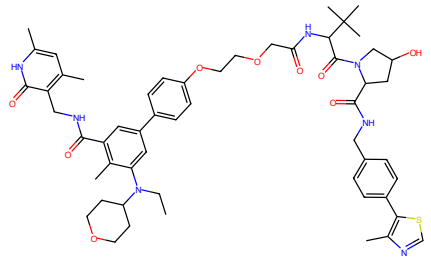

CCN(c1cc(-c2ccc(OCCOCC(=O)NC(C(=O)N3CC(O)CC3C(=O)NCc3ccc(-c4scnc4C)cc3)C(C)(C)C)cc2)cc(C(=O)NCc2c(C)cc(C)[nH]c2=O)c1C)C1CCOCC1

Figure 73: PROTAC - PROTAC ID: 2819

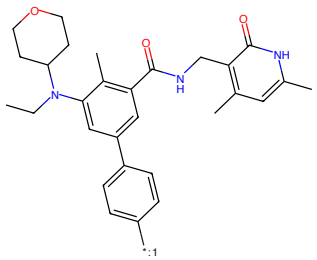

CCN(c1cc(-c2ccc[*:1]]cc2)cc(C(=O)NCc2c(C)cc(C)[nH]c2=O)c1C)C1CCOCC1

Figure 74: POI - PROTAC ID: 2819

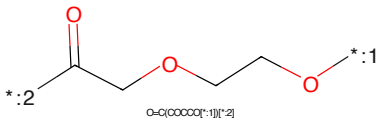

O=C(COCCO[*:1])[*:2]

Figure 75: LINKER - PROTAC ID: 2819

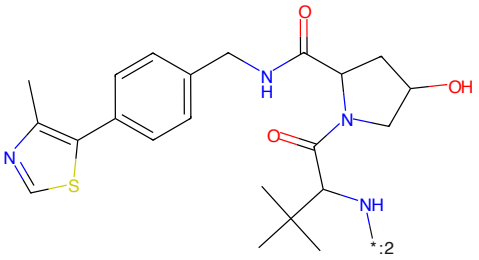

Cc1ncsc1-c1ccc(CNC(=O)C2CC(O)CN2C(=O)C(N[*:2])C(C)(C)C)cc1

Figure 76: E3 - PROTAC ID: 2819

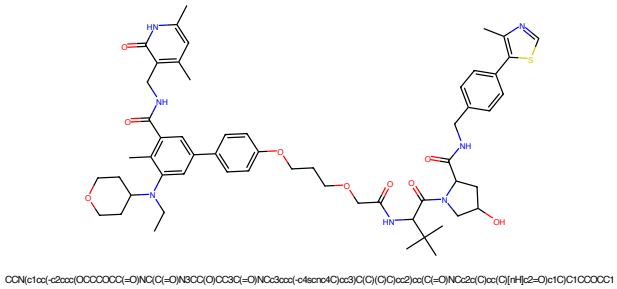

Figure 77: PROTAC - PROTAC ID: 2820

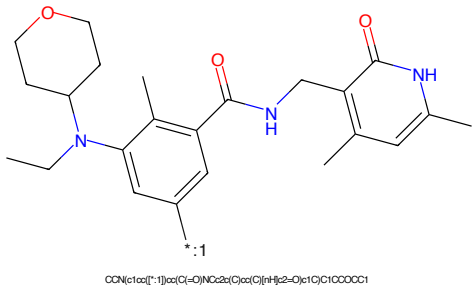

Figure 78: POI - PROTAC ID: 2820

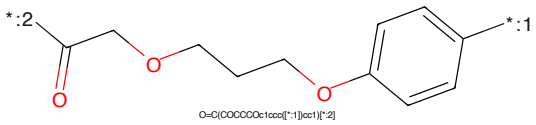

Figure 79: LINKER - PROTAC ID: 2820

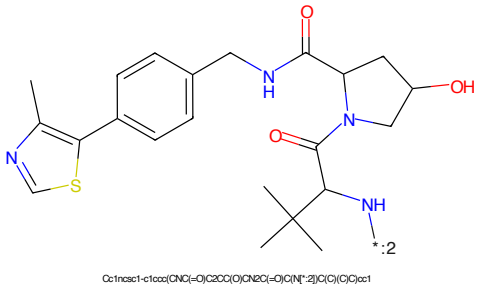

Figure 80: E3 - PROTAC ID: 2820

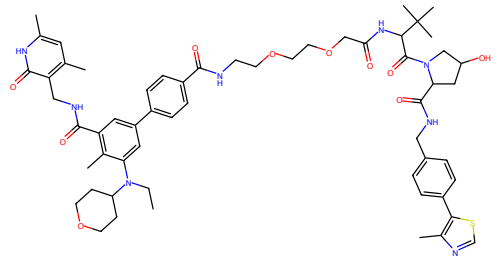

CCN(c1cc(-c2ccc(C(=O)NCCCCCCCC(=O)NC)C(=O)N3CC(O)CC3C(=O)NCc3ccc(-c4scnc4C)cc3)C(C)(C)C)cc2)cc(C(=O)NCc2c(C)cc(C)[nH]c2=O)c1C)C1CCCCC1

Figure 81: PROTAC - PROTAC ID: 2822

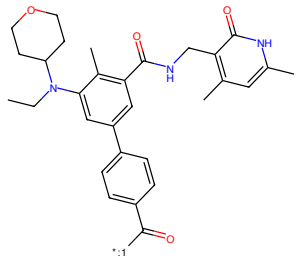

CCN(c1cc(-c2ccc(C(=O)[*:1])cc2)cc(C(=O)NCc2c(C)cc(C)[nH]c2=O)c1C)C1CCCCC1

Figure 82: POI - PROTAC ID: 2822

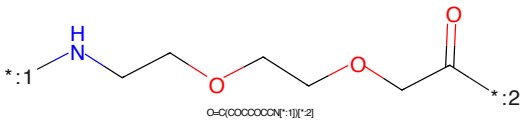

O=C(COCCCCCN[*:1])[*:2]

Figure 83: LINKER - PROTAC ID: 2822

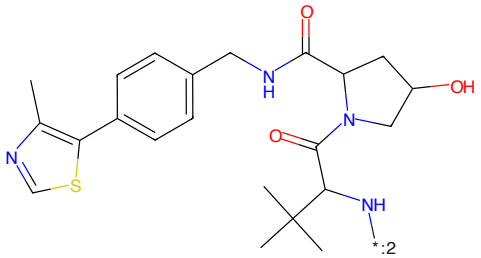

Cc1ncsc1-c1ccc(CNC(=O)C2CC(O)CN2C(=O)C(N[*:2])C(C)(C)C)cc1

Figure 84: E3 - PROTAC ID: 2822

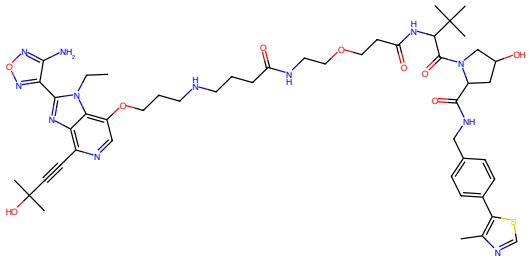

CCn1c(-c2nonc2N)nc2c(C#CC(C)(C)O)ncc(OCCCNCCCC(=O)NCCCCCC(=O)NC(C(=O)N3CC(O)CC3C(=O)NCc3ccc(-c4scnc4C)cc3)C(C)(C)C)c21

Figure 85: PROTAC - PROTAC ID: 2947

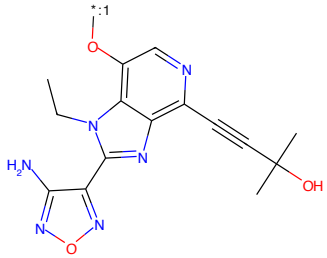

CCn1c(-c2nonc2N)nc2c(C#CC(C)(C)O)ncc(O[*:1])c21

Figure 86: POI - PROTAC ID: 2947

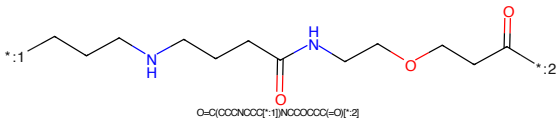

O=C(CCCNCCC[*:1])NCCCCCC(=O)[*:2]

Figure 87: LINKER - PROTAC ID: 2947

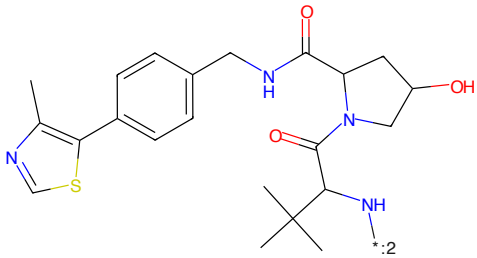

Cc1ncsc1-c1ccc(CNC(=O)C2CC(O)CN2C(=O)C(N[*:2])C(C)(C)C)cc1

Figure 88: E3 - PROTAC ID: 2947

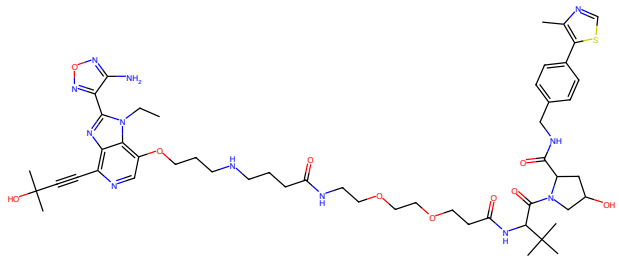

CCn1c(-c2nonc2N)nc2c(C#CC(C)(C)O)ncc(OCCCNCCCC(=O)NCCCCCCCCC(=O)NC)C(=O)N3CC(O)CC3C(=O)NCc3ccc(-c4scnc4C)cc3)C(C)(C)C)c21

Figure 89: PROTAC - PROTAC ID: 2949

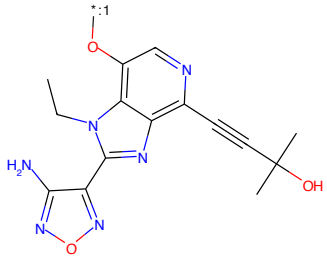

CCn1c(-c2nonc2N)nc2c(C#CC(C)(C)O)ncc(O[*:1])c21

Figure 90: POI - PROTAC ID: 2949

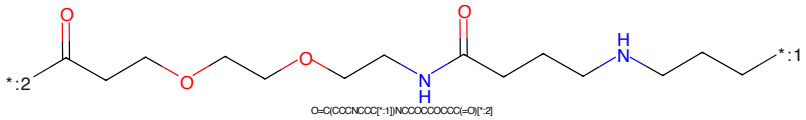

O=C(CCCNCCC[*:1])NCCCCCCCCC(=O)[*:2]

Figure 91: LINKER - PROTAC ID: 2949

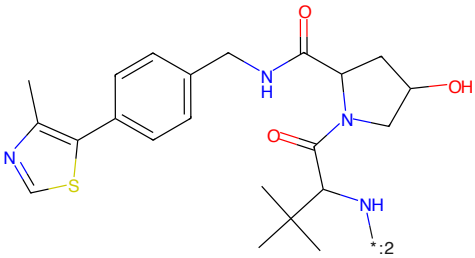

Cc1ncsc1-c1ccc(CNC(=O)C2CC(O)CN2C(=O)C(N[*:2])C(C)(C)C)cc1

Figure 92: E3 - PROTAC ID: 2949

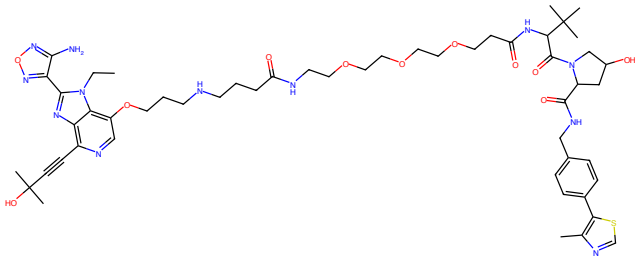

Figure 93: PROTAC - PROTAC ID: 2951

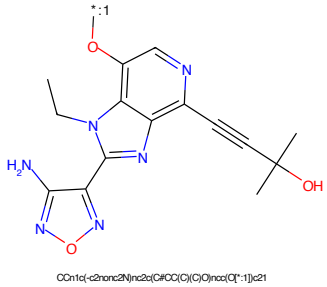

Figure 94: POI - PROTAC ID: 2951

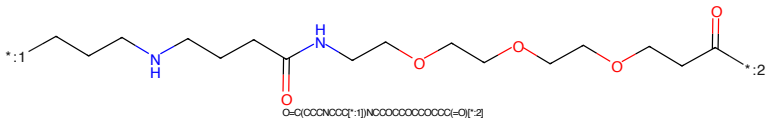

Figure 95: LINKER - PROTAC ID: 2951

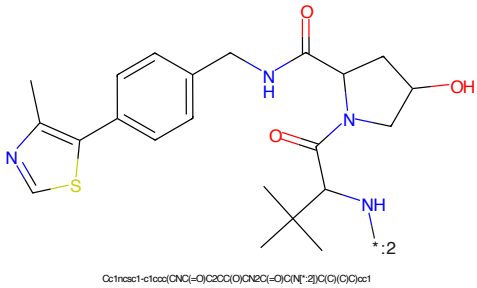

Figure 96: E3 - PROTAC ID: 2951

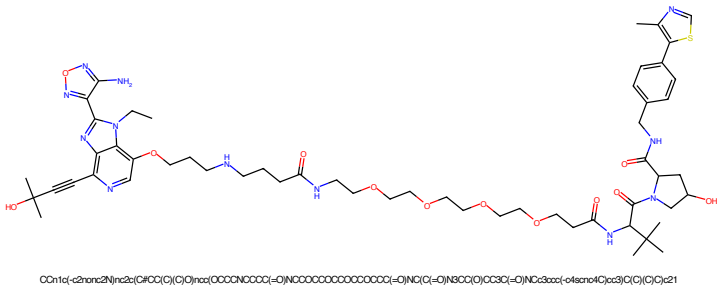

Figure 97: PROTAC - PROTAC ID: 2952

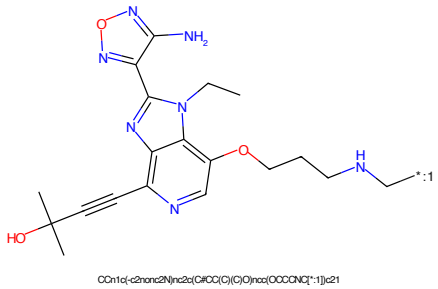

Figure 98: POI - PROTAC ID: 2952

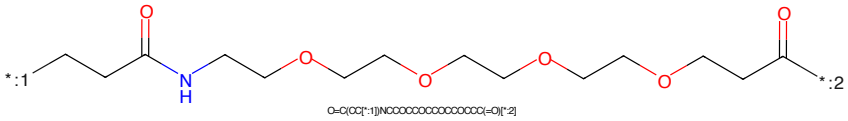

Figure 99: LINKER - PROTAC ID: 2952

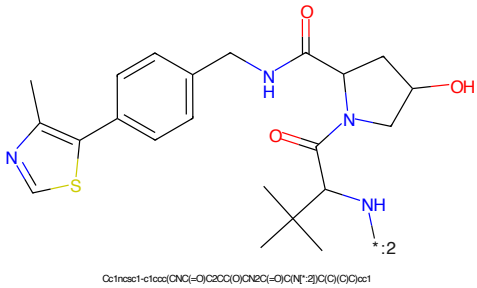

Figure 100: E3 - PROTAC ID: 2952

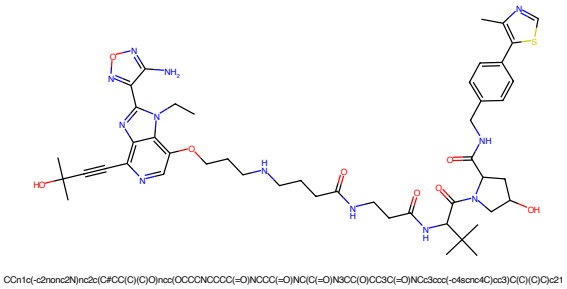

Figure 101: PROTAC - PROTAC ID: 2955

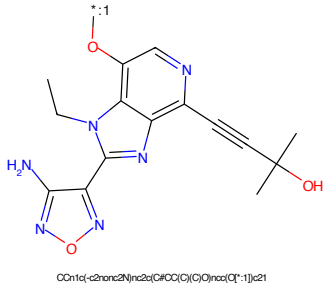

Figure 102: POI - PROTAC ID: 2955

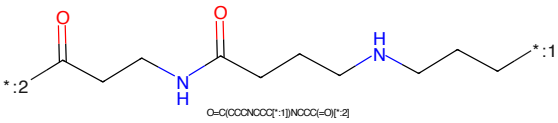

Figure 103: LINKER - PROTAC ID: 2955

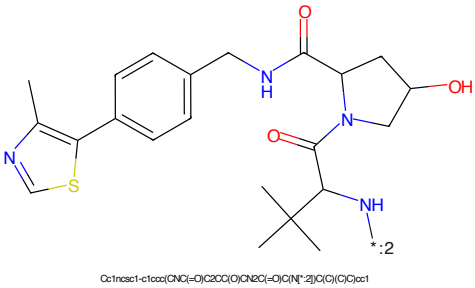

Figure 104: E3 - PROTAC ID: 2955

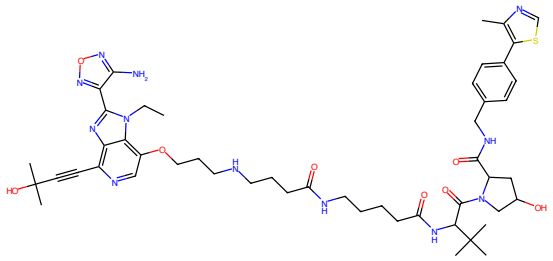

CCn1c(-c2nonc2N)nc2c(C#CC(C)(C)O)ncc(OCCCNCCCC(=O)NCCCCC(=O)NC)C(=O)N3CC(O)CC3C(=O)NCc3ccc(-c4scnc4C)cc3)C(C)(C)C)c21

Figure 105: PROTAC - PROTAC ID: 2957

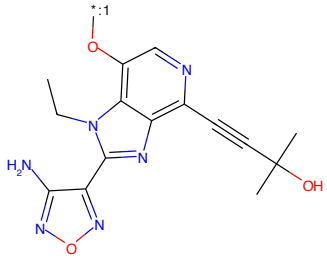

CCn1c(-c2nonc2N)nc2c(C#CC(C)(C)O)ncc(O[*:1])c21

Figure 106: POI - PROTAC ID: 2957

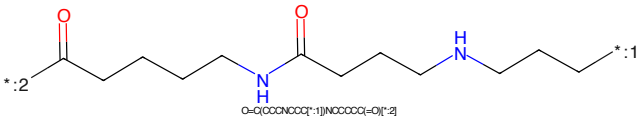

O=C(CCCNCCC[*:1])NCCCCC(=O)[*:2]

Figure 107: LINKER - PROTAC ID: 2957

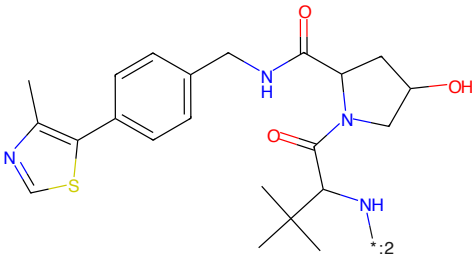

Cc1ncsc1-c1ccc(CNC(=O)C2CC(O)CN2C(=O)C(N[*:2])C(C)(C)C)cc1

Figure 108: E3 - PROTAC ID: 2957

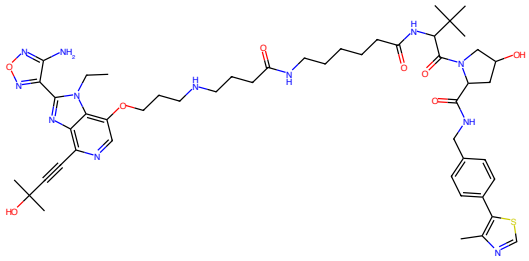

CCn1c(-c2nonc2N)nc2c(C#CC(C)(C)O)ncc(OCCCNCCCC(=O)NCCCCCC(=O)NC(C(=O)N3CC(O)CC3C(=O)NCc3ccc(-c4scnc4C)cc3)C(C)(C)C)c21

Figure 109: PROTAC - PROTAC ID: 2958

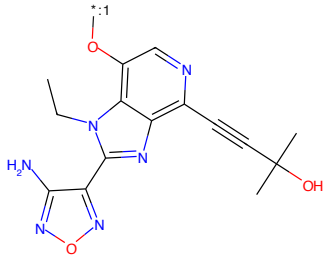

CCn1c(-c2nonc2N)nc2c(C#CC(C)(C)O)ncc(O[*:1])c21

Figure 110: POI - PROTAC ID: 2958

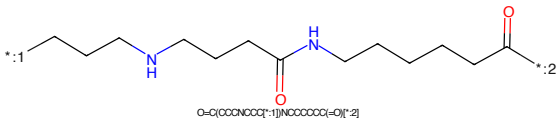

O=C(CCCNCCC[*:1])NCCCCCC(=O)[*:2]

Figure 111: LINKER - PROTAC ID: 2958

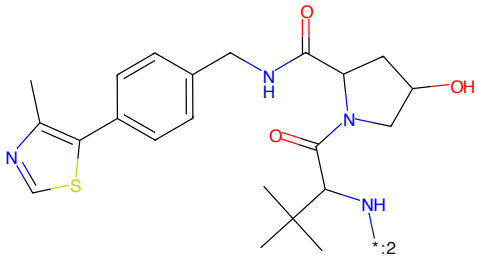

Cc1ncsc1-c1ccc(CNC(=O)C2CC(O)CN2C(=O)C(N[*:2])C(C)(C)C)cc1

Figure 112: E3 - PROTAC ID: 2958

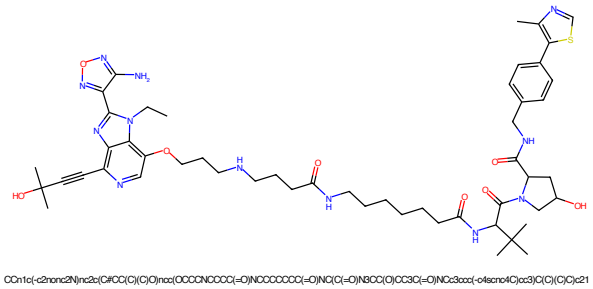

Figure 113: PROTAC - PROTAC ID: 2959

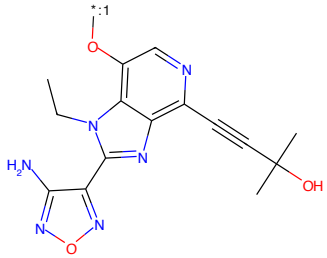

Figure 114: POI - PROTAC ID: 2959

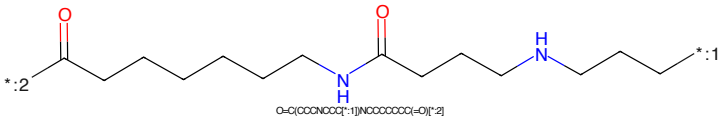

Figure 115: LINKER - PROTAC ID: 2959

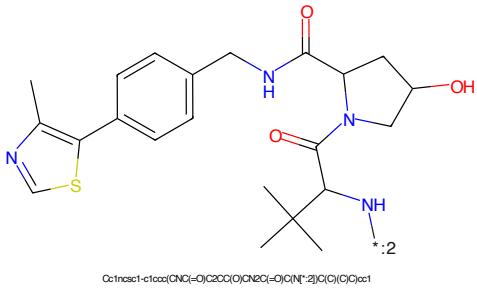

Figure 116: E3 - PROTAC ID: 2959

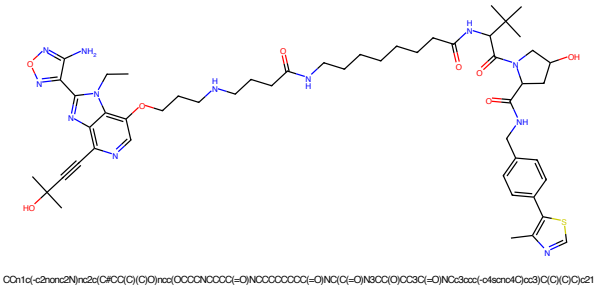

Figure 117: PROTAC - PROTAC ID: 2960

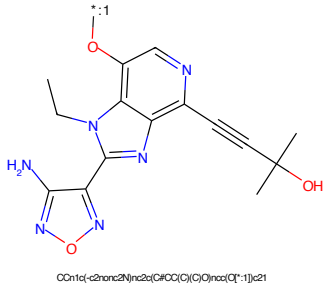

Figure 118: POI - PROTAC ID: 2960

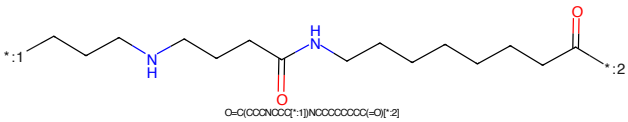

Figure 119: LINKER - PROTAC ID: 2960

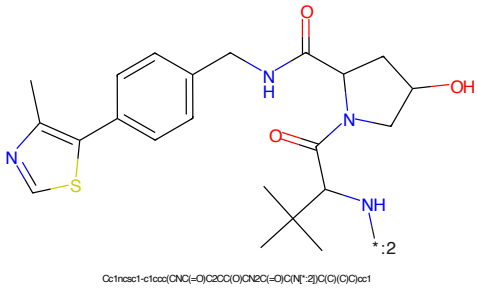

Figure 120: E3 - PROTAC ID: 2960

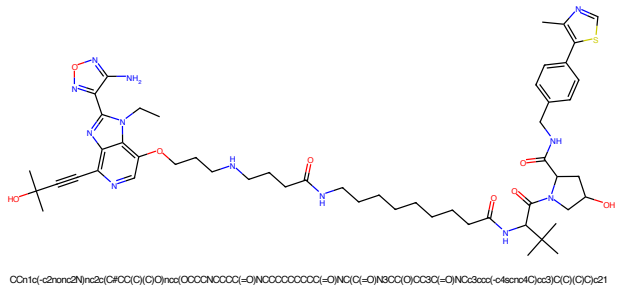

Figure 121: PROTAC - PROTAC ID: 2961

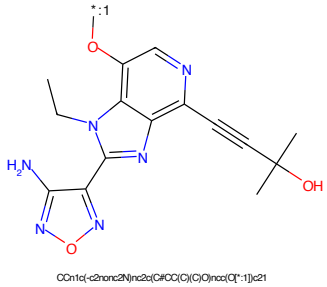

Figure 122: POI - PROTAC ID: 2961

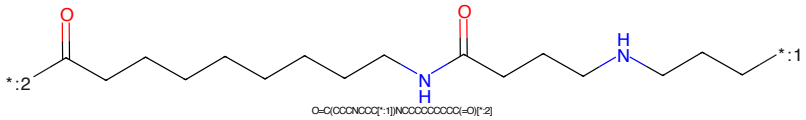

Figure 123: LINKER - PROTAC ID: 2961

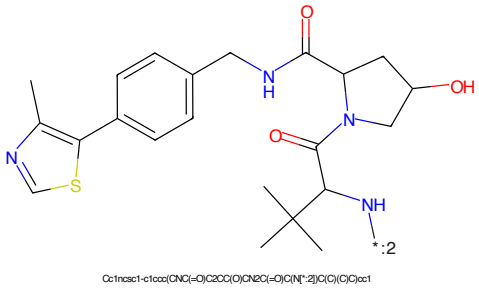

Figure 124: E3 - PROTAC ID: 2961

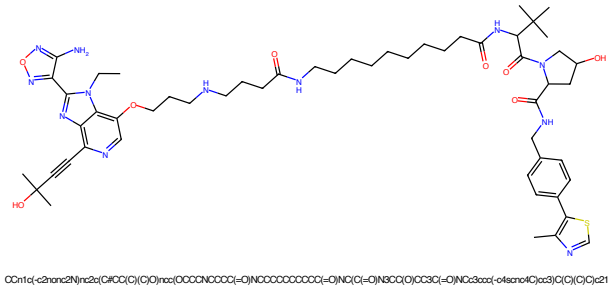

Figure 125: PROTAC - PROTAC ID: 2962

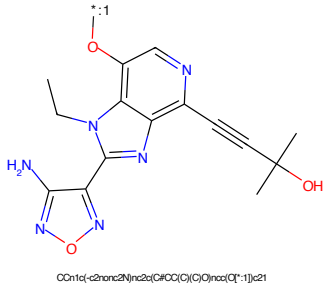

Figure 126: POI - PROTAC ID: 2962

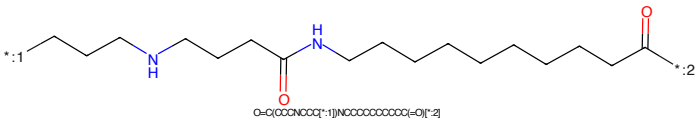

Figure 127: LINKER - PROTAC ID: 2962

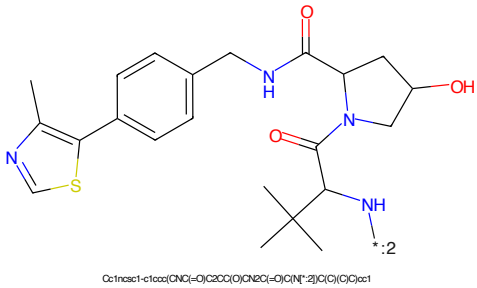

Figure 128: E3 - PROTAC ID: 2962

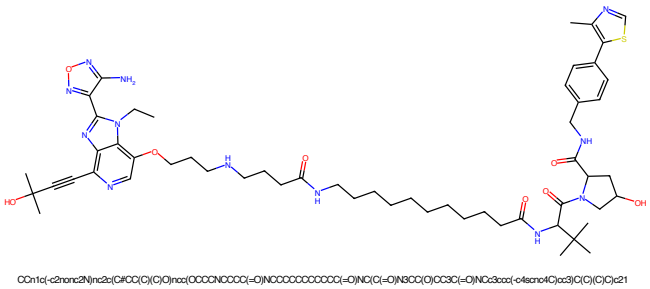

Figure 129: PROTAC - PROTAC ID: 2963

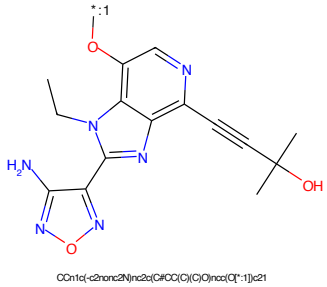

Figure 130: POI - PROTAC ID: 2963

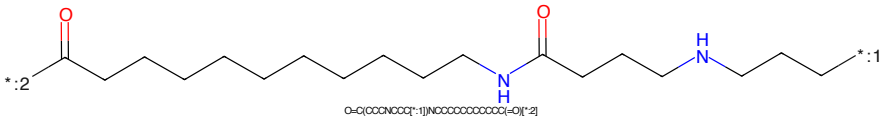

Figure 131: LINKER - PROTAC ID: 2963

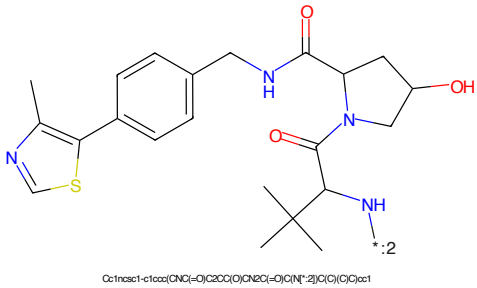

Figure 132: E3 - PROTAC ID: 2963

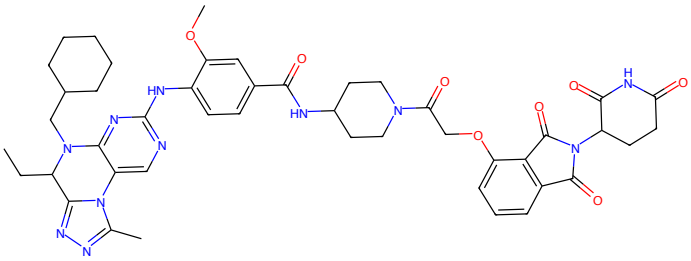

Figure 133: PROTAC - PROTAC ID: 3061

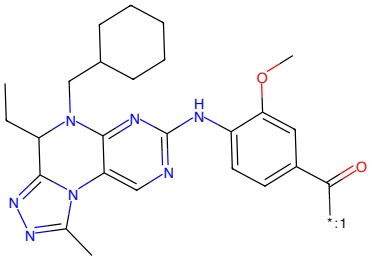

Figure 134: POI - PROTAC ID: 3061

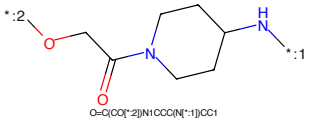

Figure 135: LINKER - PROTAC ID: 3061

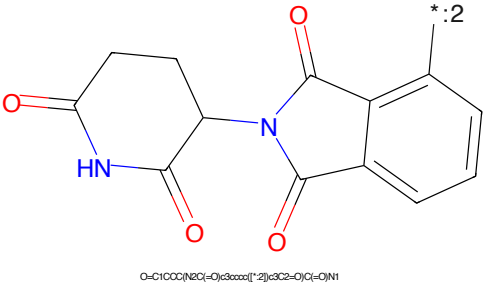

Figure 136: E3 - PROTAC ID: 3061

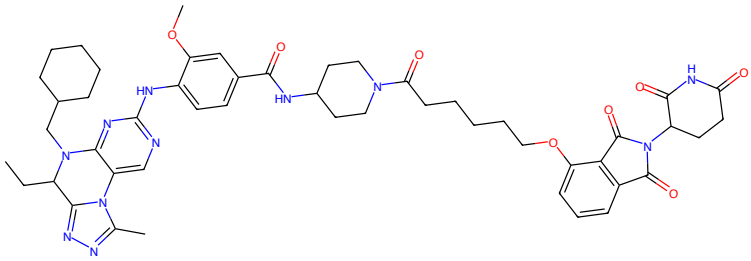

Figure 137: PROTAC - PROTAC ID: 3064

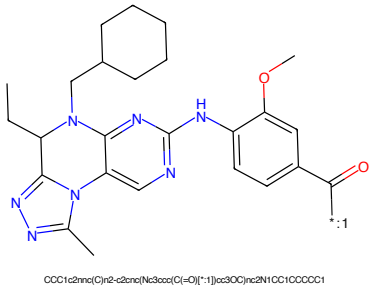

Figure 138: POI - PROTAC ID: 3064

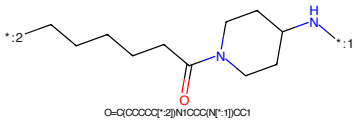

Figure 139: LINKER - PROTAC ID: 3064

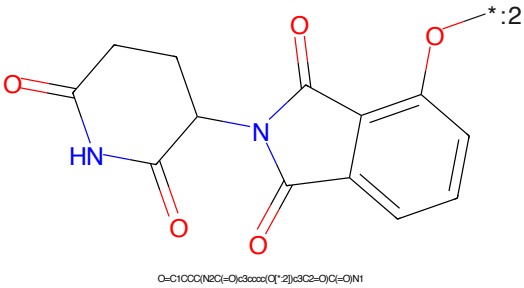

Figure 140: E3 - PROTAC ID: 3064

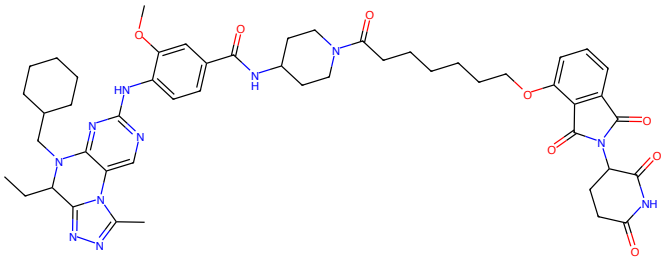

Figure 141: PROTAC - PROTAC ID: 3065

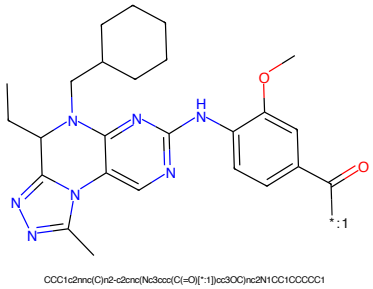

Figure 142: POI - PROTAC ID: 3065

Figure 143: LINKER - PROTAC ID: 3065

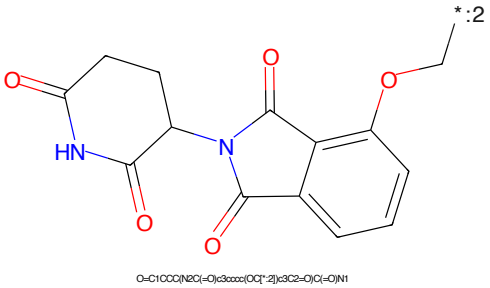

Figure 144: E3 - PROTAC ID: 3065

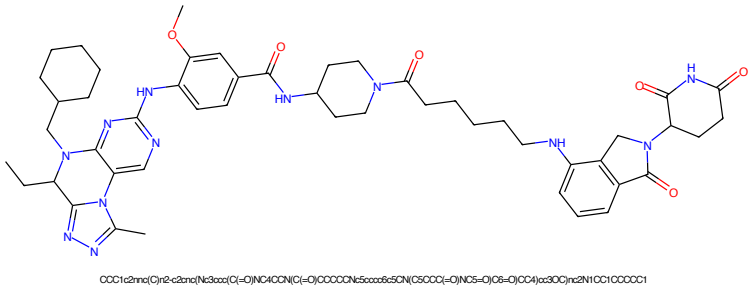

Figure 145: PROTAC - PROTAC ID: 3068

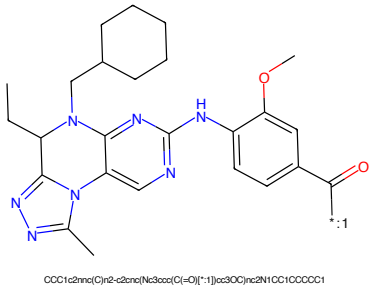

Figure 146: POI - PROTAC ID: 3068

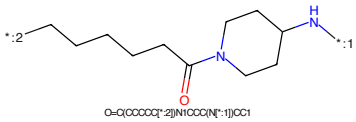

Figure 147: LINKER - PROTAC ID: 3068

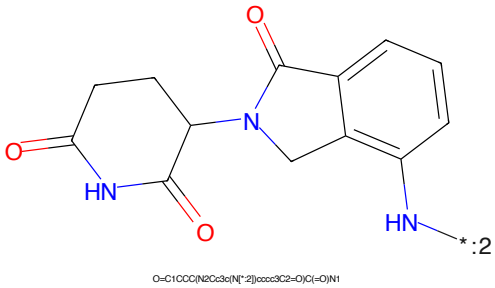

Figure 148: E3 - PROTAC ID: 3068

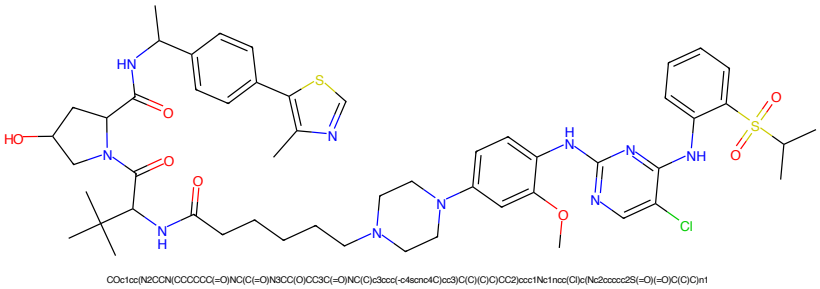

Figure 149: PROTAC - PROTAC ID: 3234

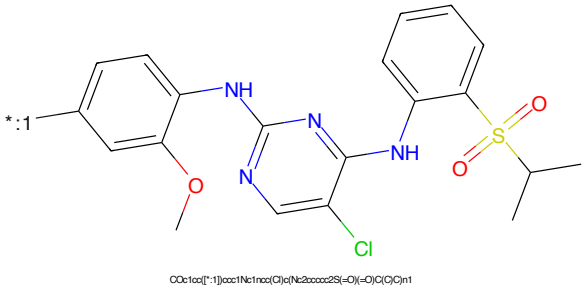

Figure 150: POI - PROTAC ID: 3234

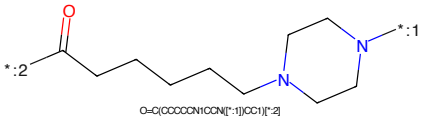

Figure 151: LINKER - PROTAC ID: 3234

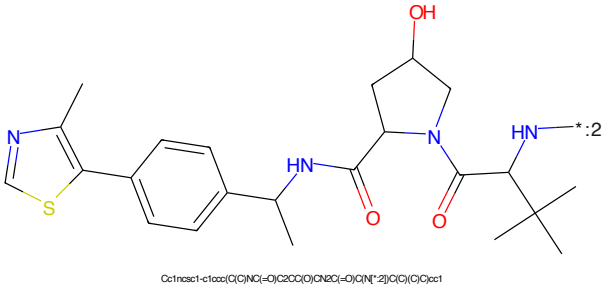

Figure 152: E3 - PROTAC ID: 3234

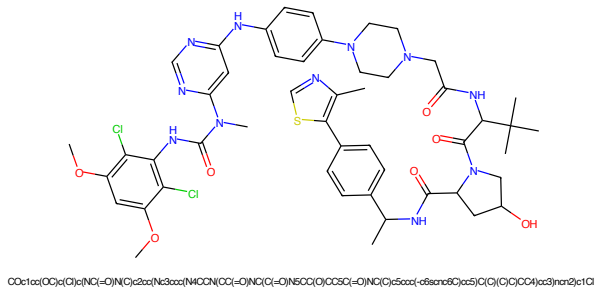

Figure 153: PROTAC - PROTAC ID: 3249

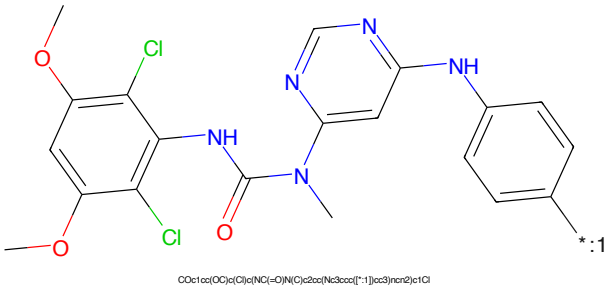

Figure 154: POI - PROTAC ID: 3249

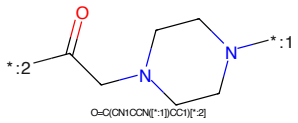

Figure 155: LINKER - PROTAC ID: 3249

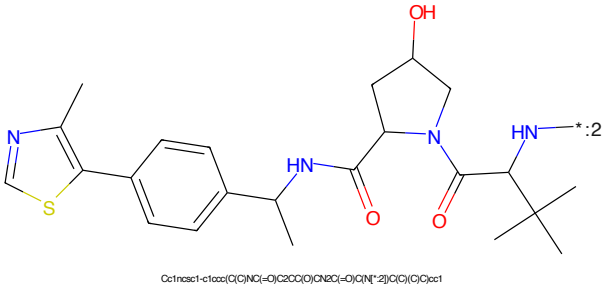

Figure 156: E3 - PROTAC ID: 3249

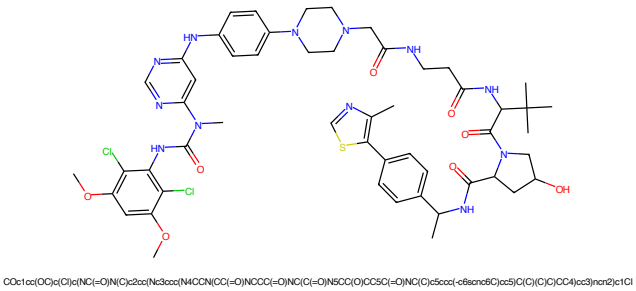

Figure 157: PROTAC - PROTAC ID: 3253

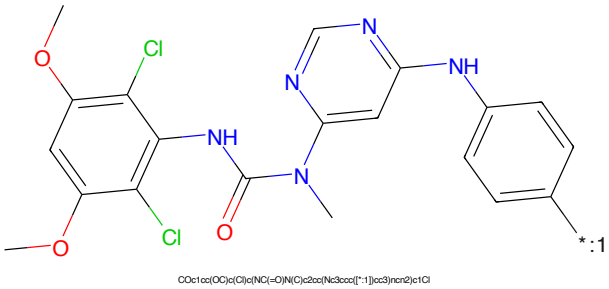

Figure 158: POI - PROTAC ID: 3253

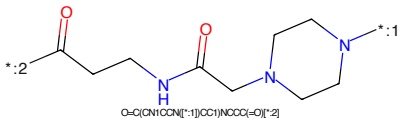

Figure 159: LINKER - PROTAC ID: 3253

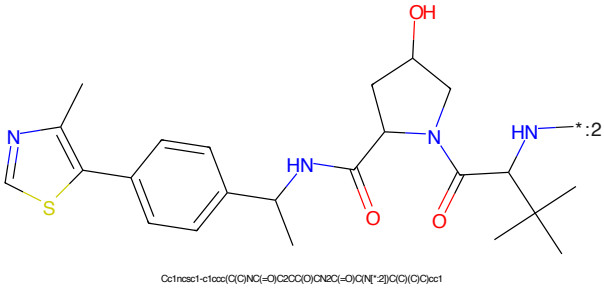

Figure 160: E3 - PROTAC ID: 3253

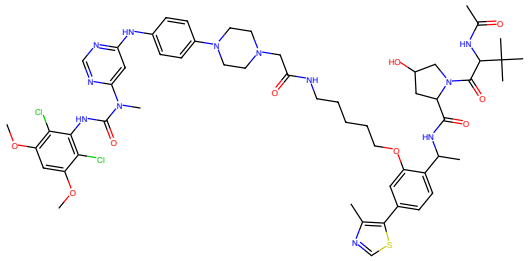

COc1cc(OC)c(Cl)c(NC(=O)N(C)c2cc(Nc3ccc(N4CCN(CC(=O)NCCCCCCOc5cc(-c6scnc6C)ccc5C)C)NC(=O)C5CC(O)CN5C(=O)C(NC(C)=O)C(C)(C)C)CC4)cc3)ncn2)c1Cl

Figure 161: PROTAC - PROTAC ID: 3255

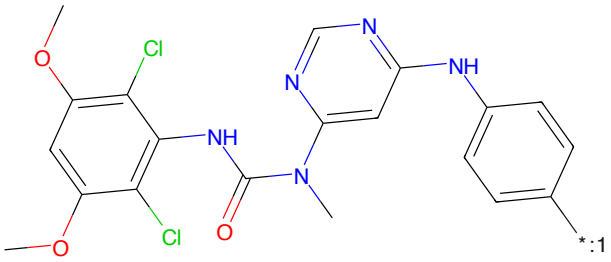

COc1cc(OC)c(Cl)c(NC(=O)N(C)c2cc(Nc3ccc([*:1])cc3)ncn2)c1Cl

Figure 162: POI - PROTAC ID: 3255

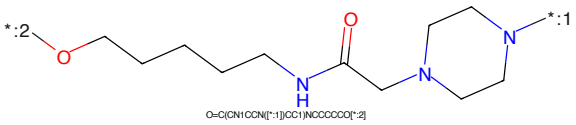

O=C(CN1CCN([*:1])CC1)NCCCCCO[*:2]

Figure 163: LINKER - PROTAC ID: 3255

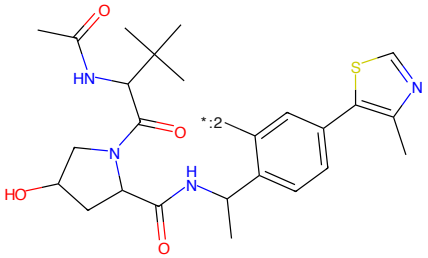

CC(=O)NC(C(=O)N1CC(O)CC1C(=O)NC(C)c1ccc(-c2scnc2C)cc1[*:2])C(C)(C)C

Figure 164: E3 - PROTAC ID: 3255

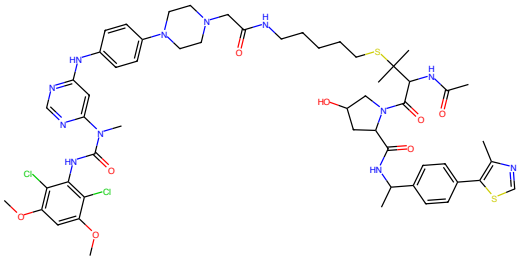

COc1cc(OC)c(Cl)c(NC(=O)N(C)c2cc(Nc3ccc(N4CCN(CC(=O)NCCCCCSC(C)(C)C(NC(C)=O)C(=O)N5CC(O)CC5C(=O)NC(C)c5ccc(-c6scnc6C)cc5)CC4)cc3)ncn2)c1Cl

Figure 165: PROTAC - PROTAC ID: 3256

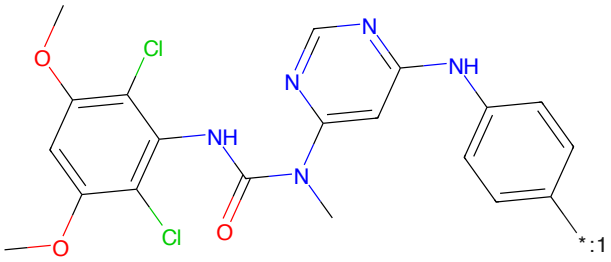

COc1cc(OC)c(Cl)c(NC(=O)N(C)c2cc(Nc3ccc([*:1])cc3)ncn2)c1Cl

Figure 166: POI - PROTAC ID: 3256

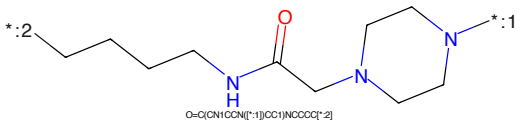

O=C(CN1CCN([*:1])CC1)NCCCC[*:2]

Figure 167: LINKER - PROTAC ID: 3256

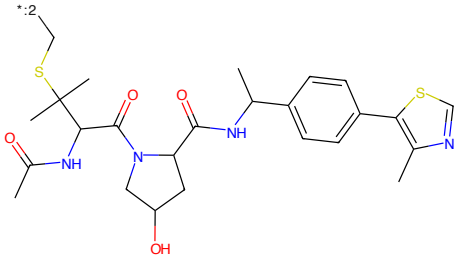

CC(=O)NC(C(=O)N1CC(O)CC1C(=O)NC(C)c1ccc(-c2scnc2C)cc1)C(C)(C)SC[*:2]

Figure 168: E3 - PROTAC ID: 3256

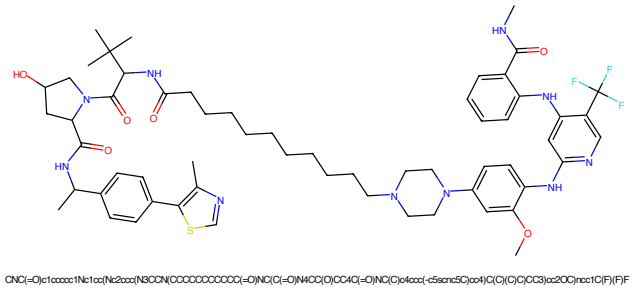

Figure 169: PROTAC - PROTAC ID: 3259

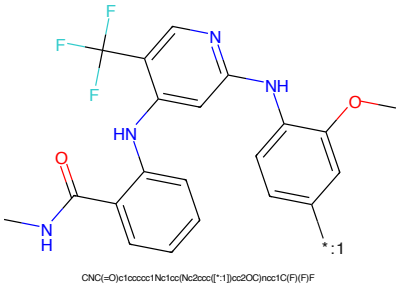

Figure 170: POI - PROTAC ID: 3259

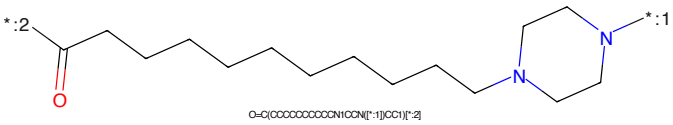

Figure 171: LINKER - PROTAC ID: 3259

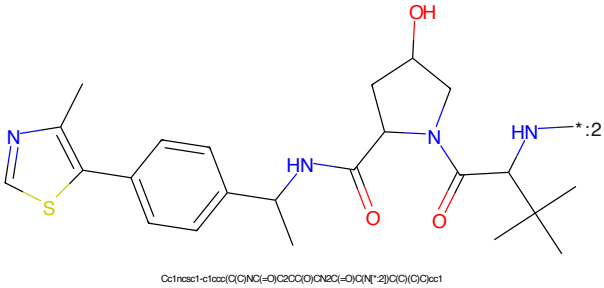

Figure 172: E3 - PROTAC ID: 3259

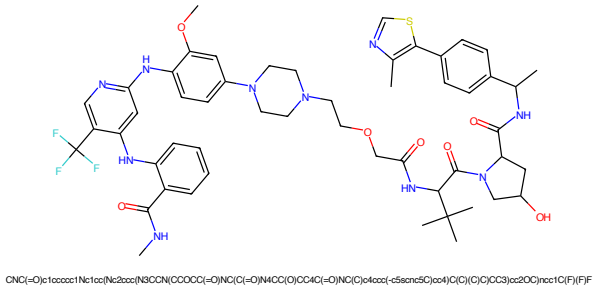

Figure 173: PROTAC - PROTAC ID: 3261

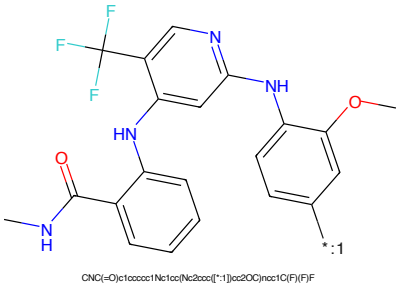

Figure 174: POI - PROTAC ID: 3261

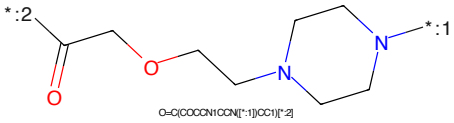

Figure 175: LINKER - PROTAC ID: 3261

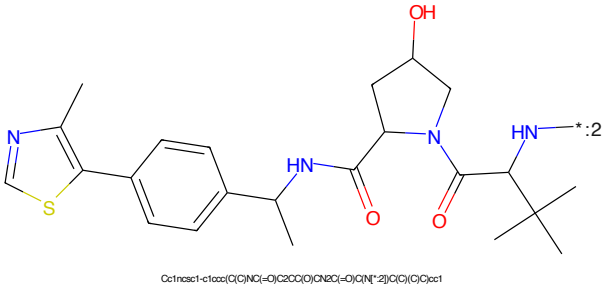

Figure 176: E3 - PROTAC ID: 3261

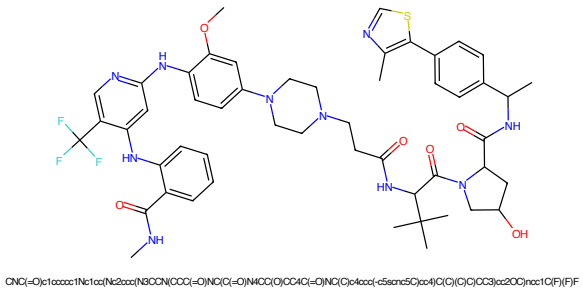

Figure 177: PROTAC - PROTAC ID: 3262

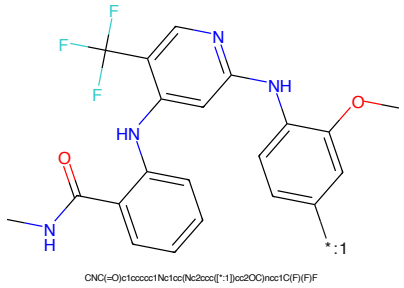

Figure 178: POI - PROTAC ID: 3262

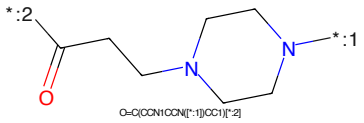

Figure 179: LINKER - PROTAC ID: 3262

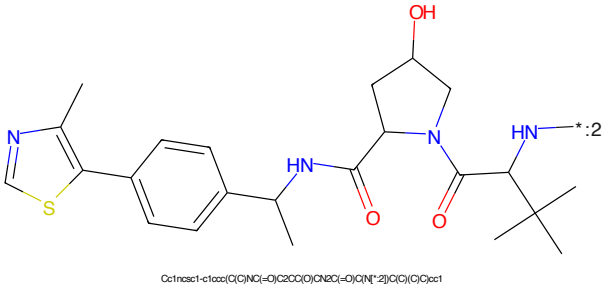

Figure 180: E3 - PROTAC ID: 3262

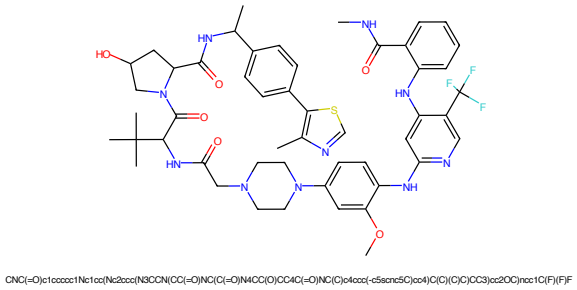

Figure 181: PROTAC - PROTAC ID: 3263

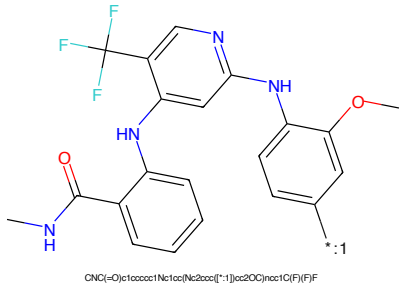

Figure 182: POI - PROTAC ID: 3263

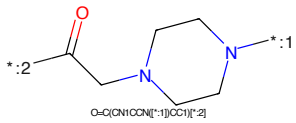

Figure 183: LINKER - PROTAC ID: 3263

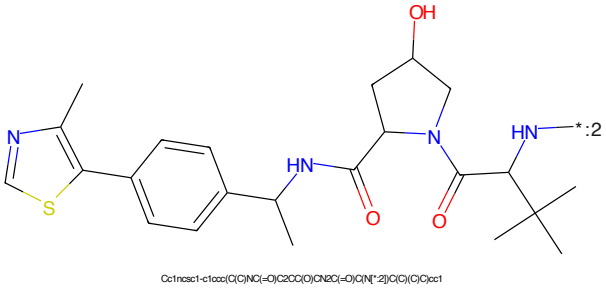

Figure 184: E3 - PROTAC ID: 3263

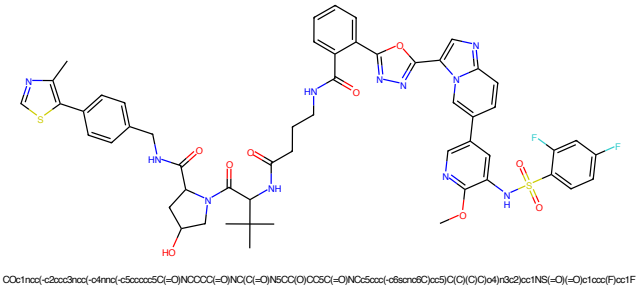

Figure 185: PROTAC - PROTAC ID: 3287

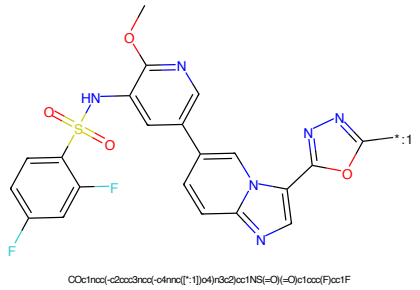

Figure 186: POI - PROTAC ID: 3287

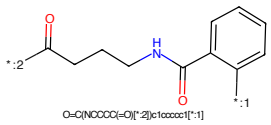

Figure 187: LINKER - PROTAC ID: 3287

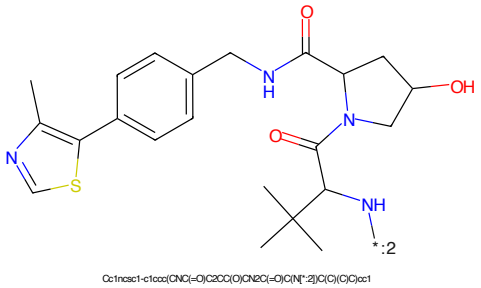

Figure 188: E3 - PROTAC ID: 3287

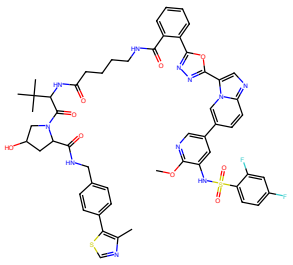

COc1nco(-c2ccc3nco(-o4nnc(-c5ccccc5C(=O)NCCCCC(=O)NC(C(=O)N5CC(O)CC5C(=O)NCc5ccc(-c6scnc6C)cc5)C(C)(C)C)o4)n3c2)cc1NS(=O)(=O)c1ccc(F)cc1F

Figure 189: PROTAC - PROTAC ID: 3288

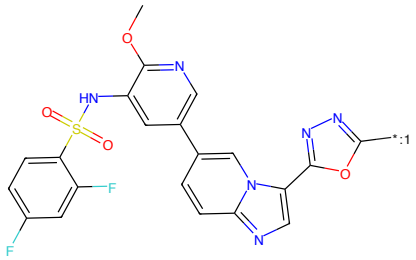

COc1nco(-c2ccc3nco(-o4nnc([*:1])o4)n3c2)cc1NS(=O)(=O)c1ccc(F)cc1F

Figure 190: POI - PROTAC ID: 3288

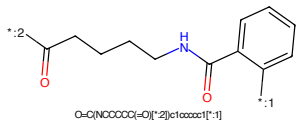

O=C(NCCCCC(=O)[*:2])c1ccccc1[*:1]

Figure 191: LINKER - PROTAC ID: 3288

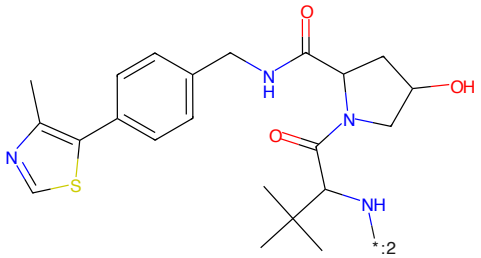

Cc1ncsc1-c1ccc(CNC(=O)C2CC(O)CN2C(=O)C(N[*:2])C(C)(C)C)cc1

Figure 192: E3 - PROTAC ID: 3288

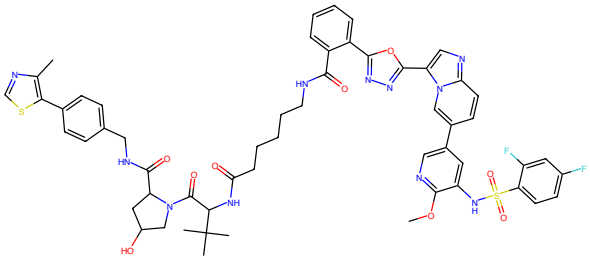

COc1nco(-c2ccc3nco(-c4nnnc(-c5ccccc5C(=O)NCCCCCC(=O)NC)C(=O)N5CC(O)CC5C(=O)NCc5ccc(-c6scnc6C)cc5)C(C)(C)C)o4)n3c2)cc1NS(=O)(=O)c1ccc(F)cc1F

Figure 193: PROTAC - PROTAC ID: 3289

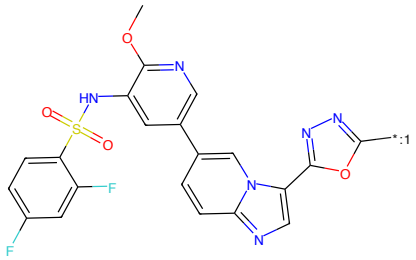

COc1nco(-c2ccc3nco(-c4nnnc([*:1])o4)n3c2)cc1NS(=O)(=O)c1ccc(F)cc1F

Figure 194: POI - PROTAC ID: 3289

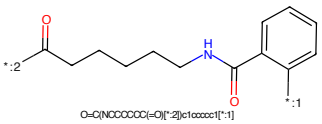

O=C(NCCCCCC(=O)[*:2])c1ccccc1[*:1]

Figure 195: LINKER - PROTAC ID: 3289

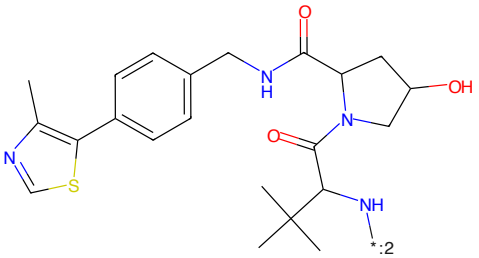

Cc1ncsc1-c1ccc(CNC(=O)C2CC(O)CN2C(=O)C(N[*:2])C(C)(C)C)cc1

Figure 196: E3 - PROTAC ID: 3289

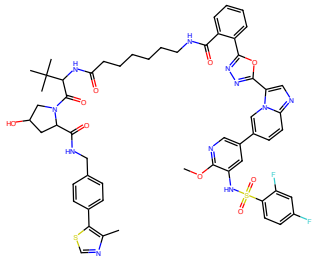

COc1nco(-c2ccc3nco(-c4nnc(-c5ccccc5C(=O)NCCCCCCC(=O)NC(C(=O)N5CC(O)CC5C(=O)NCc5cco(-c6scnc6C)cc5)C(C)(C)C)o4)n3c2)cc1NS(=O)(=O)c1cco(F)cc1F

Figure 197: PROTAC - PROTAC ID: 3290

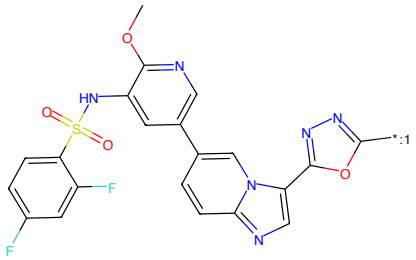

COc1nco(-c2ccc3nco(-c4nnc([*:1])o4)n3c2)cc1NS(=O)(=O)c1cco(F)cc1F

Figure 198: POI - PROTAC ID: 3290

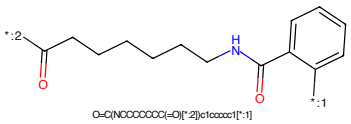

O=C(NCCCCCCC(=O)[*:2])c1ccccc1[*:1]

Figure 199: LINKER - PROTAC ID: 3290

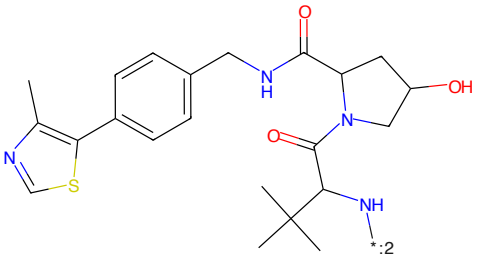

Cc1ncsc1-c1cco(CNC(=O)C2CC(O)CN2C(=O)C(N[*:2])C(C)(C)C)cc1

Figure 200: E3 - PROTAC ID: 3290

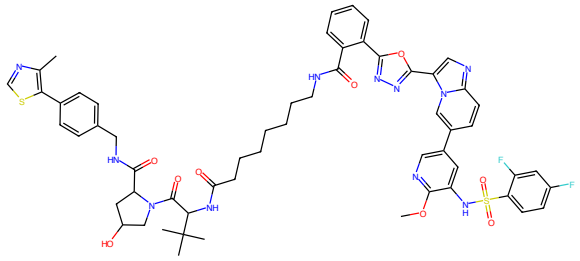

COc1ncc(-c2ccc3ncc(-c4nnc(-c5ccccc5C(=O)NCCCCCCCC(=O)NC(C(=O)N5CC(O)CC5C(=O)NCc5ccc(-c6scnc6C)cc5)C(C)(C)C)o4)n3c2)cc1NS(=O)(=O)c1ccc(F)cc1F

Figure 201: PROTAC - PROTAC ID: 3291

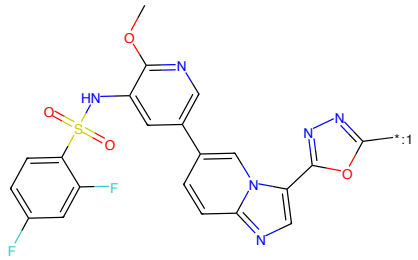

COc1ncc(-c2ccc3ncc(-c4nnc([*:1])o4)n3c2)cc1NS(=O)(=O)c1ccc(F)cc1F

Figure 202: POI - PROTAC ID: 3291

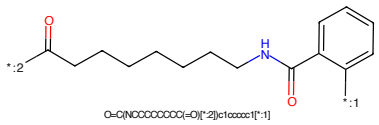

O=C(NCCCCCCCC(=O)[*:2])c1ccccc1[*:1]

Figure 203: LINKER - PROTAC ID: 3291

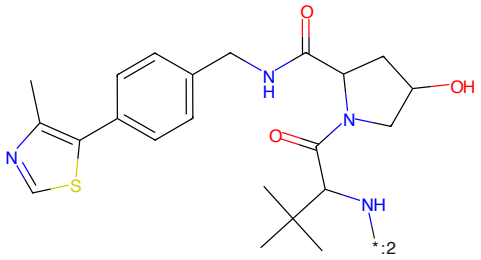

Cc1ncsc1-c1ccc(CNC(=O)C2CC(O)CN2C(=O)C(N[*:2])C(C)(C)C)cc1

Figure 204: E3 - PROTAC ID: 3291

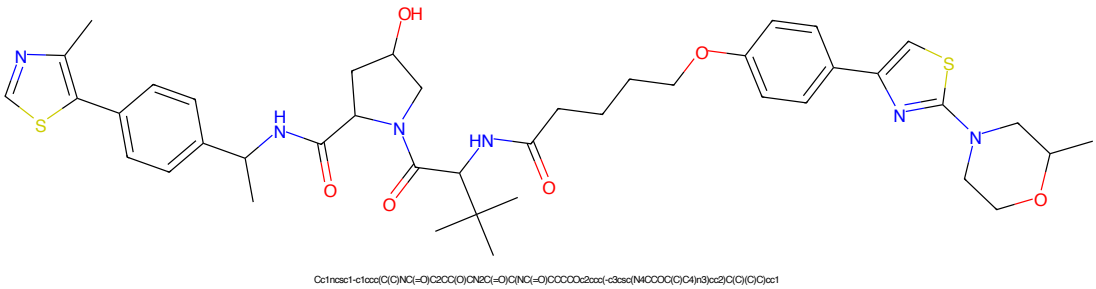

Figure 205: PROTAC - PROTAC ID: 3393

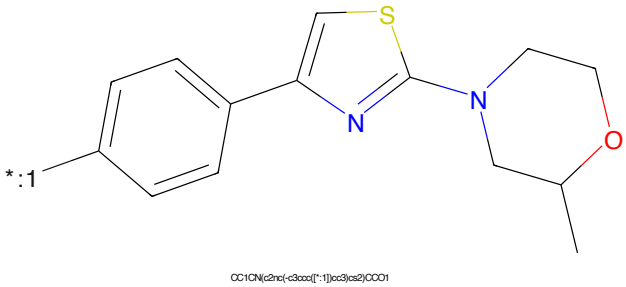

Figure 206: POI - PROTAC ID: 3393

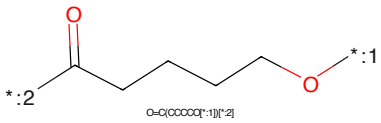

Figure 207: LINKER - PROTAC ID: 3393

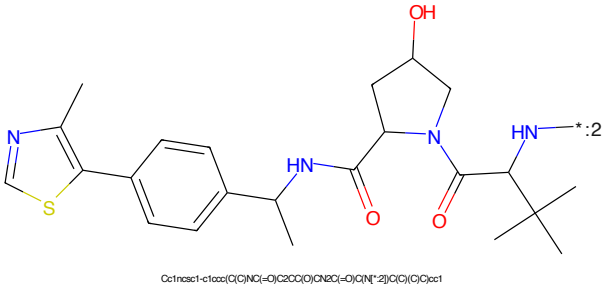

Figure 208: E3 - PROTAC ID: 3393

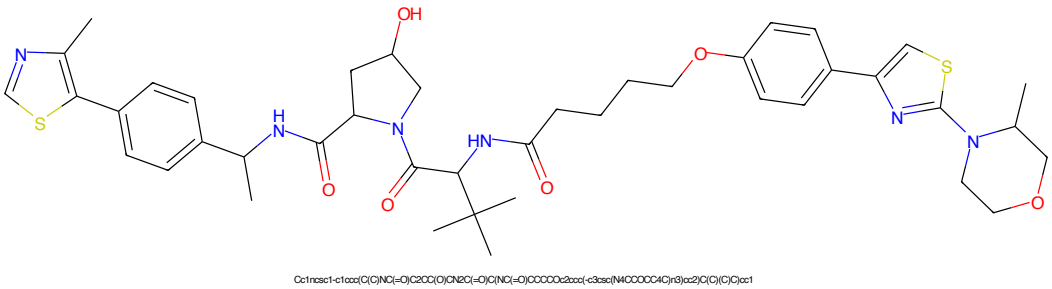

Figure 209: PROTAC - PROTAC ID: 3394

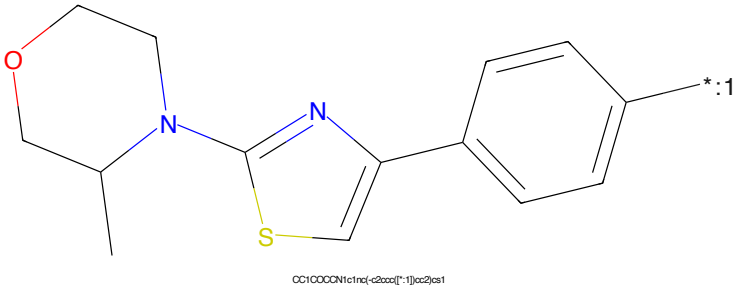

Figure 210: POI - PROTAC ID: 3394

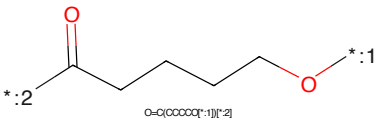

Figure 211: LINKER - PROTAC ID: 3394

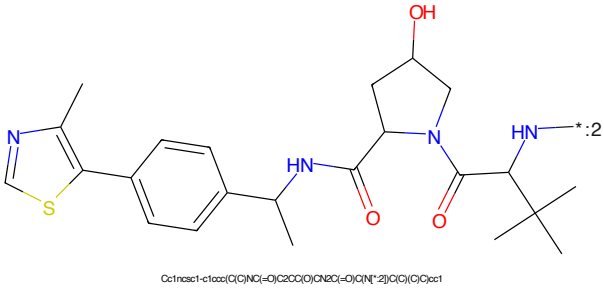

Figure 212: E3 - PROTAC ID: 3394

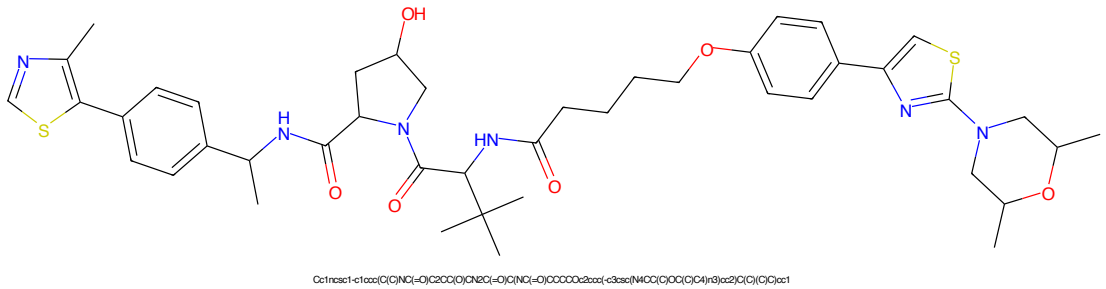

Figure 213: PROTAC - PROTAC ID: 3395

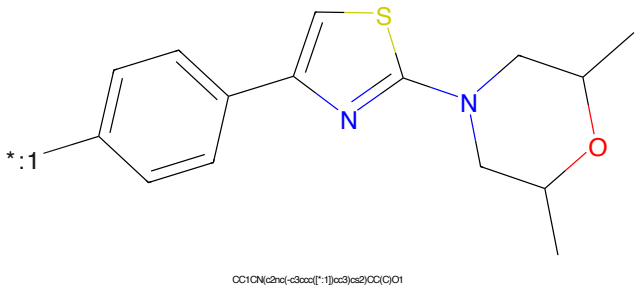

Figure 214: POI - PROTAC ID: 3395

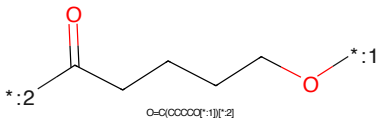

Figure 215: LINKER - PROTAC ID: 3395

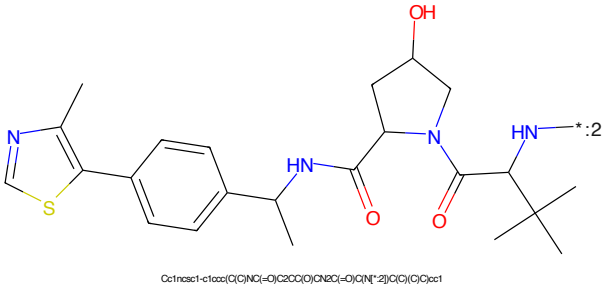

Figure 216: E3 - PROTAC ID: 3395

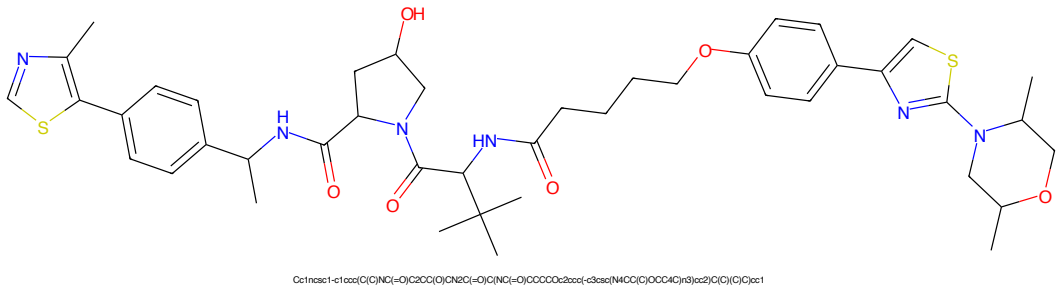

Figure 217: PROTAC - PROTAC ID: 3396

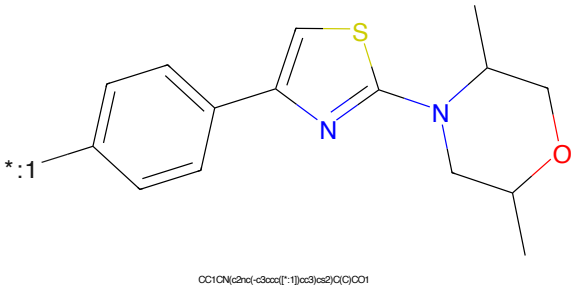

Figure 218: POI - PROTAC ID: 3396

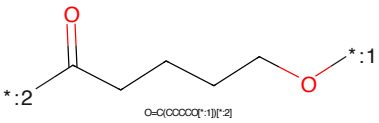

Figure 219: LINKER - PROTAC ID: 3396

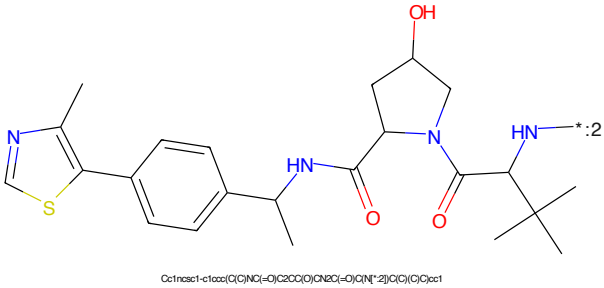

Figure 220: E3 - PROTAC ID: 3396

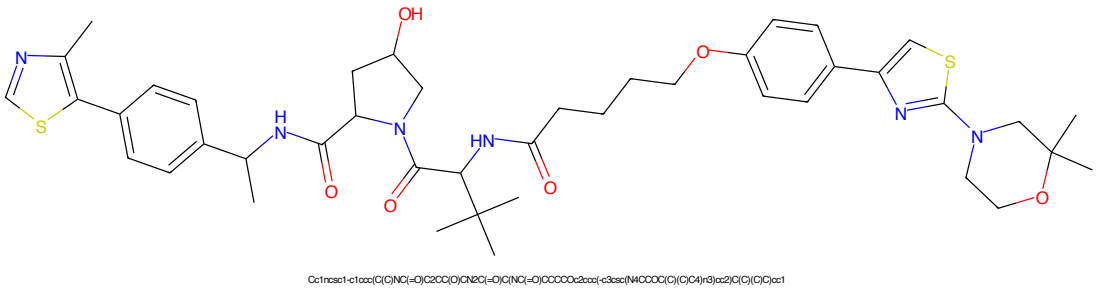

Cc1ncsc1-c1ccc(C(C)NC(=O)C2CC(O)CN2C(=O)C(NC(=O)CCCCOc2ccc(-c3csc(N4CCOC(C)(C)C4)n3)cc2)C(C)(C)C)cc1

Figure 221: PROTAC - PROTAC ID: 3397

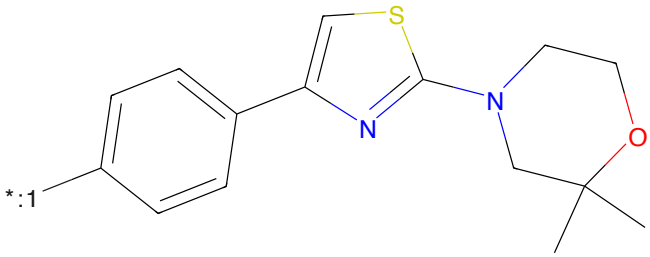

CC1(C)CN(c2nc(-c3ccc([*:1])cc3)cs2)CCO1

Figure 222: POI - PROTAC ID: 3397

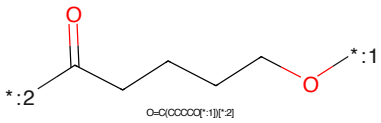

O=C(CCCCO[*:1])[*:2]

Figure 223: LINKER - PROTAC ID: 3397

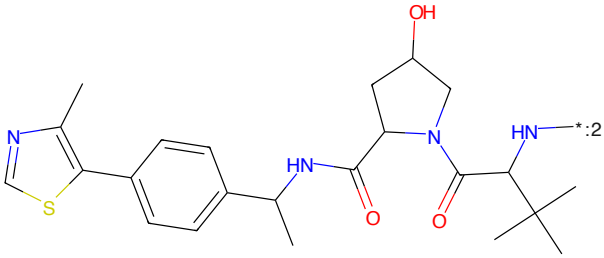

Cc1ncsc1-c1ccc(C(C)NC(=O)C2CC(O)CN2C(=O)C(N[*:2])C(C)(C)C)cc1

Figure 224: E3 - PROTAC ID: 3397

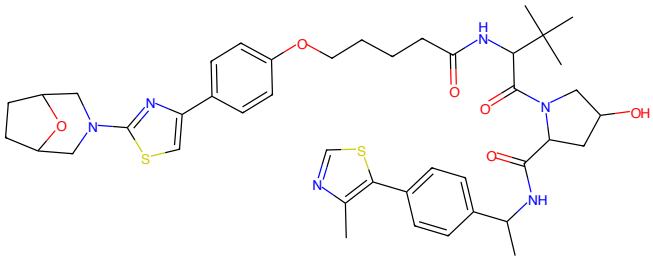

Figure 225: PROTAC - PROTAC ID: 3399

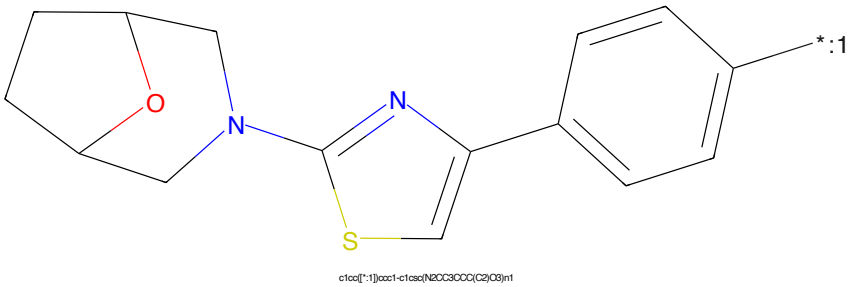

Figure 226: POI - PROTAC ID: 3399

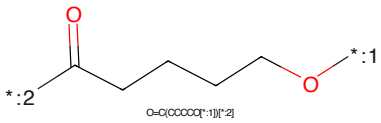

Figure 227: LINKER - PROTAC ID: 3399

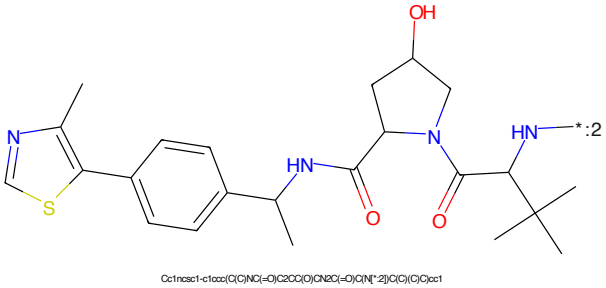

Figure 228: E3 - PROTAC ID: 3399

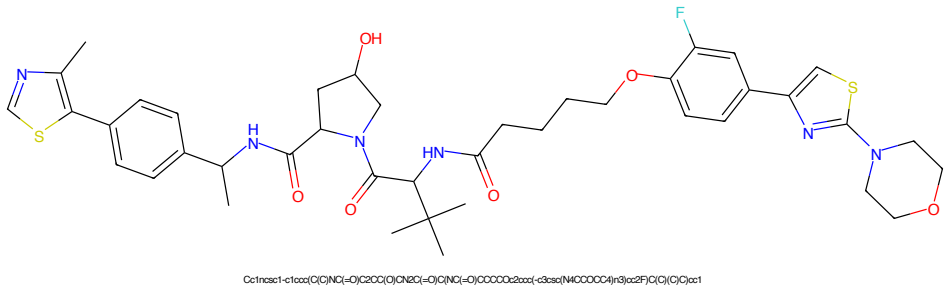

Figure 229: PROTAC - PROTAC ID: 3403

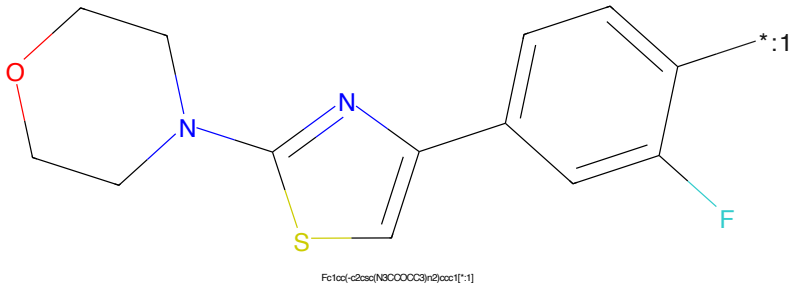

Figure 230: POI - PROTAC ID: 3403

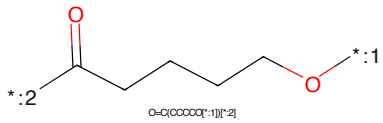

Figure 231: LINKER - PROTAC ID: 3403

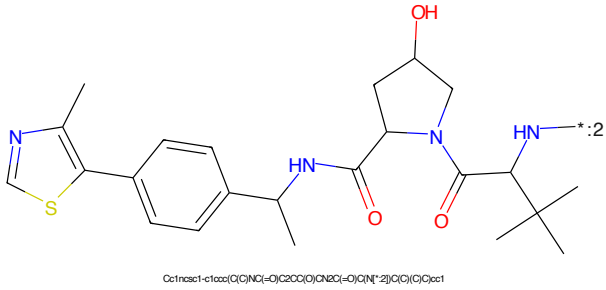

Figure 232: E3 - PROTAC ID: 3403

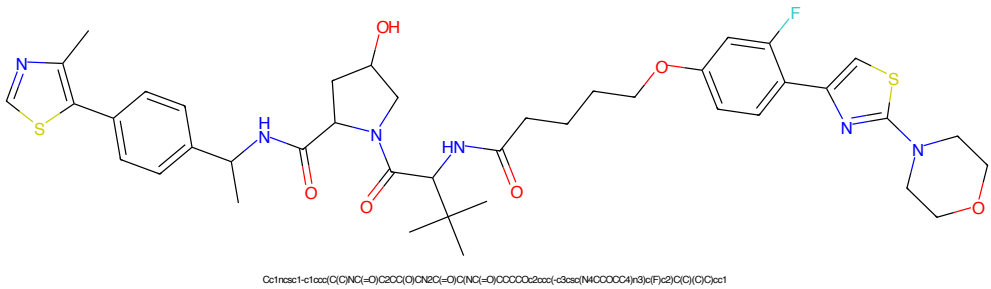

Figure 233: PROTAC - PROTAC ID: 3404

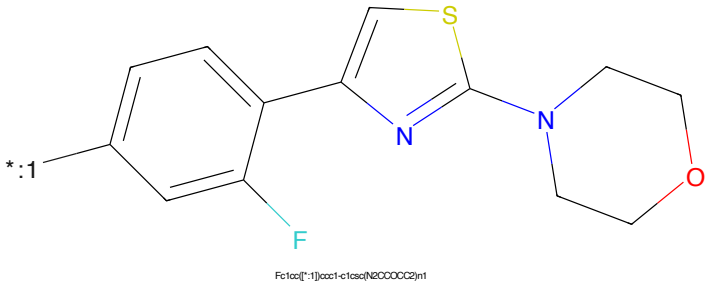

Figure 234: POI - PROTAC ID: 3404

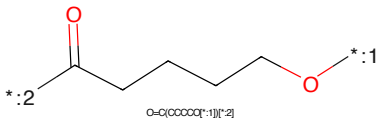

Figure 235: LINKER - PROTAC ID: 3404

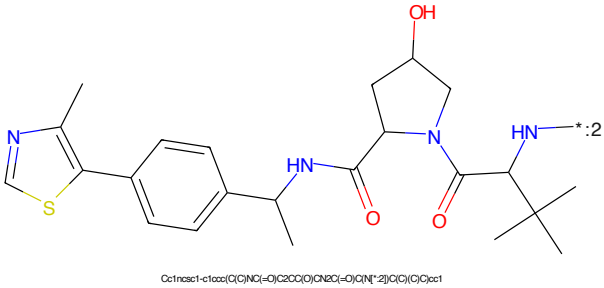

Figure 236: E3 - PROTAC ID: 3404

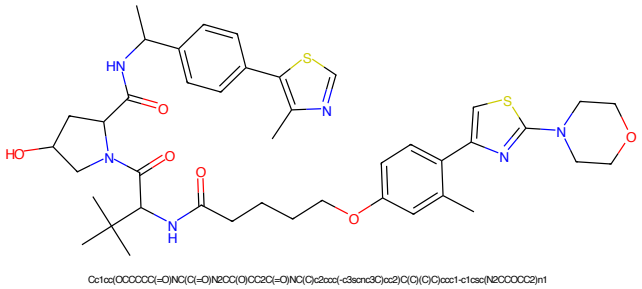

Figure 237: PROTAC - PROTAC ID: 3406

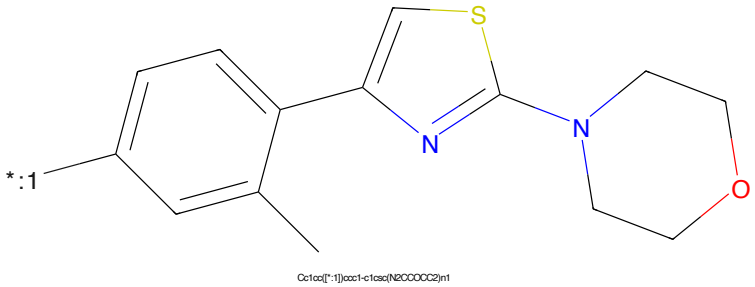

Figure 238: POI - PROTAC ID: 3406

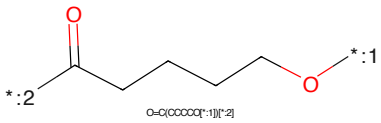

Figure 239: LINKER - PROTAC ID: 3406

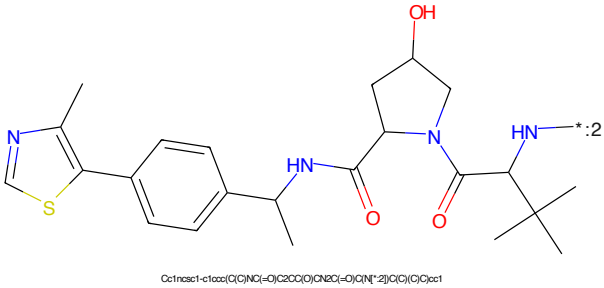

Figure 240: E3 - PROTAC ID: 3406

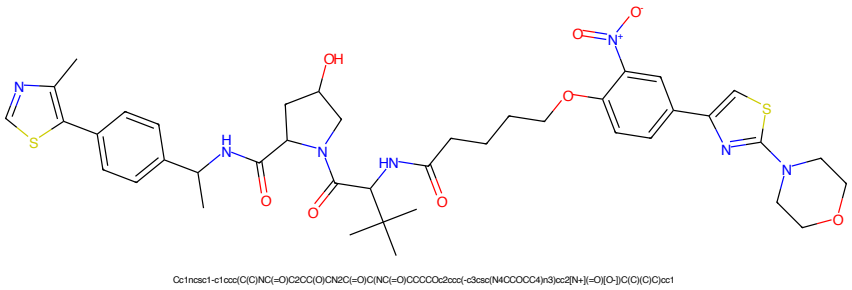

Figure 241: PROTAC - PROTAC ID: 3407

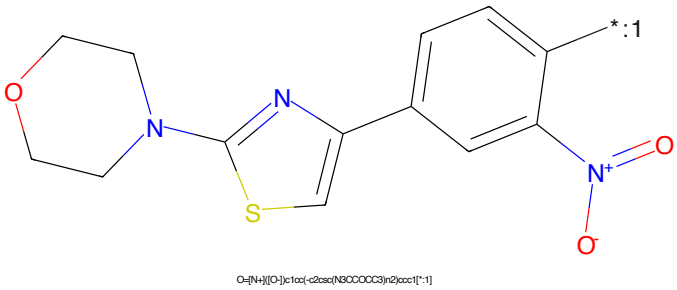

Figure 242: POI - PROTAC ID: 3407

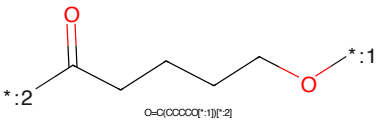

Figure 243: LINKER - PROTAC ID: 3407

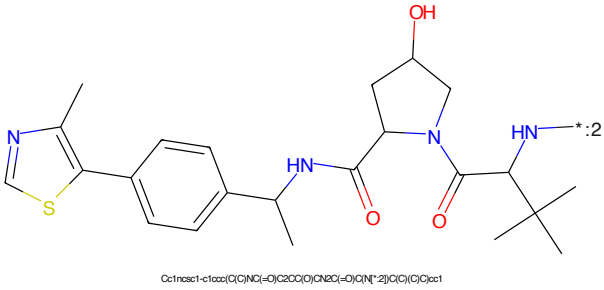

Figure 244: E3 - PROTAC ID: 3407

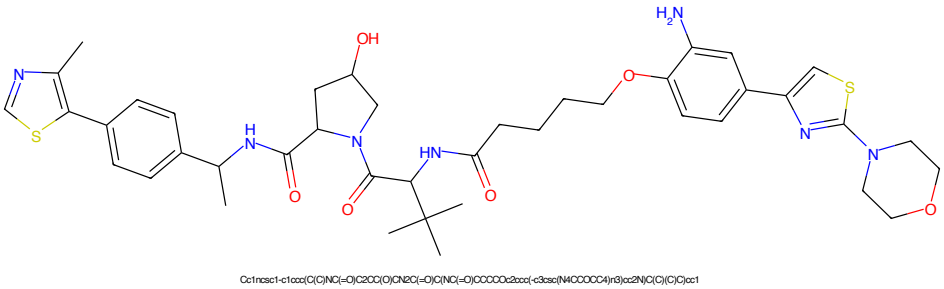

Figure 245: PROTAC - PROTAC ID: 3408

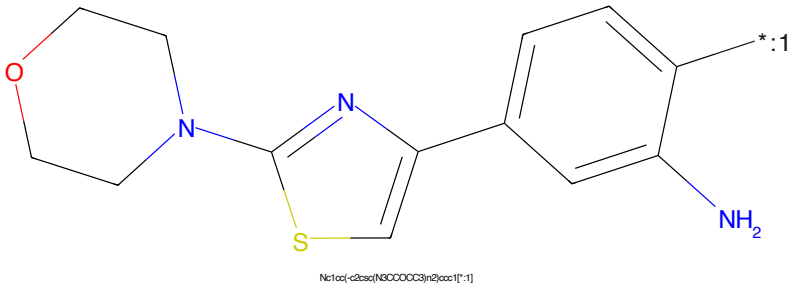

Figure 246: POI - PROTAC ID: 3408

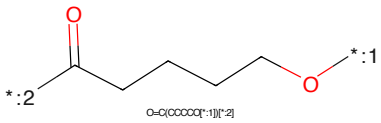

Figure 247: LINKER - PROTAC ID: 3408

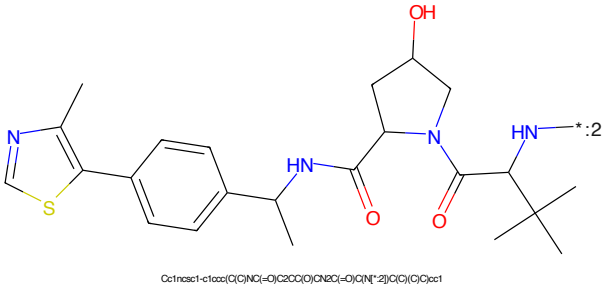

Figure 248: E3 - PROTAC ID: 3408

Figure 249: PROTAC - PROTAC ID: 3453

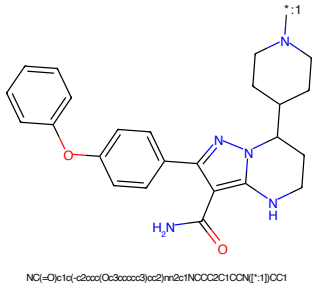

Figure 250: POI - PROTAC ID: 3453

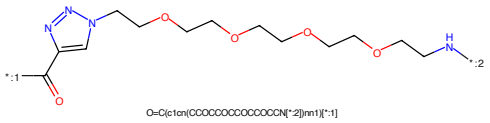

Figure 251: LINKER - PROTAC ID: 3453

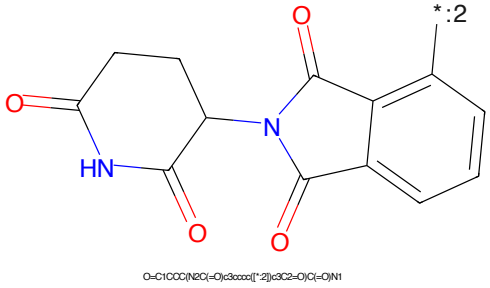

Figure 252: E3 - PROTAC ID: 3453

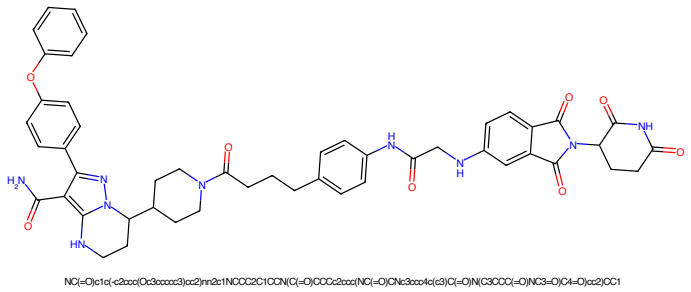

Figure 253: PROTAC - PROTAC ID: 3459

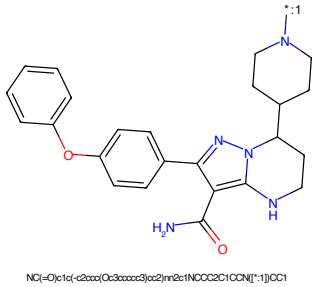

Figure 254: POI - PROTAC ID: 3459

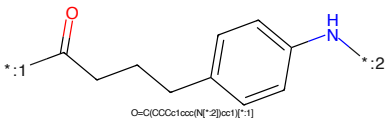

Figure 255: LINKER - PROTAC ID: 3459

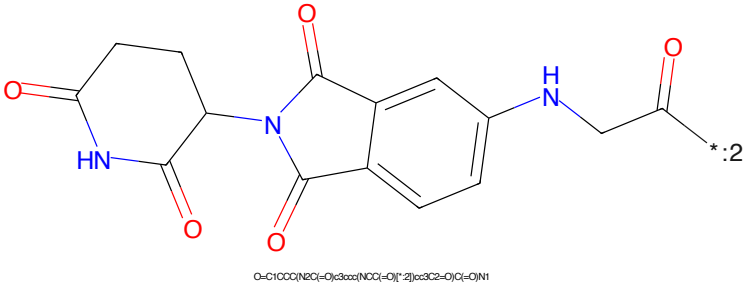

Figure 256: E3 - PROTAC ID: 3459

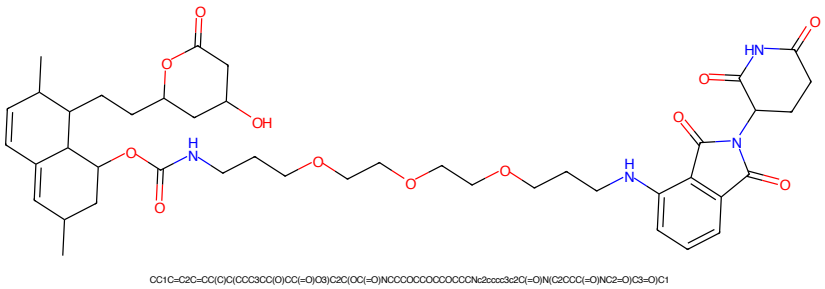

Figure 257: PROTAC - PROTAC ID: 3514

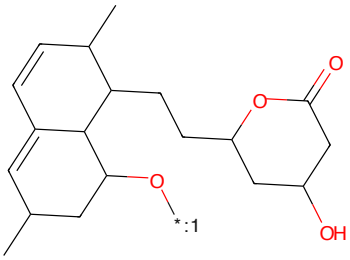

Figure 258: POI - PROTAC ID: 3514

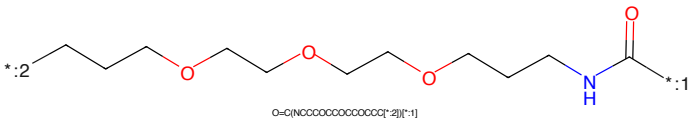

Figure 259: LINKER - PROTAC ID: 3514

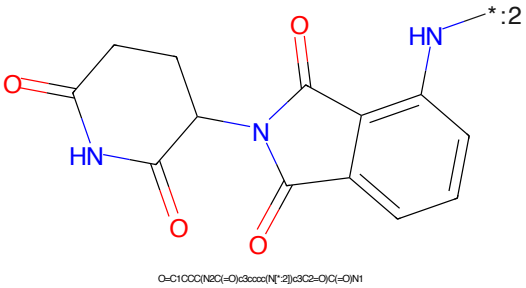

Figure 260: E3 - PROTAC ID: 3514

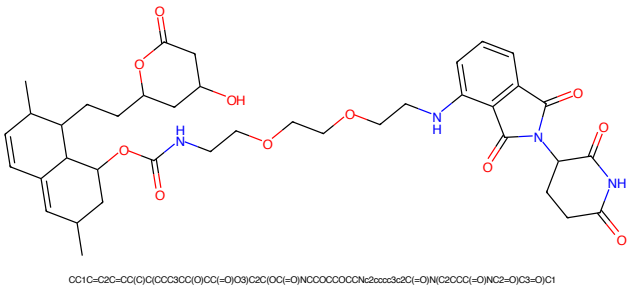

Figure 261: PROTAC - PROTAC ID: 3515

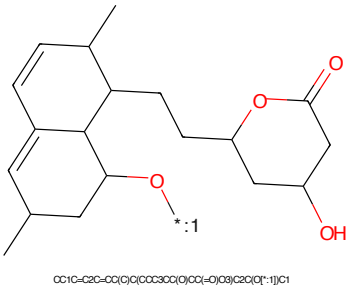

Figure 262: POI - PROTAC ID: 3515

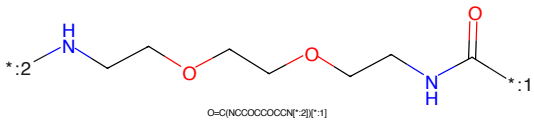

Figure 263: LINKER - PROTAC ID: 3515

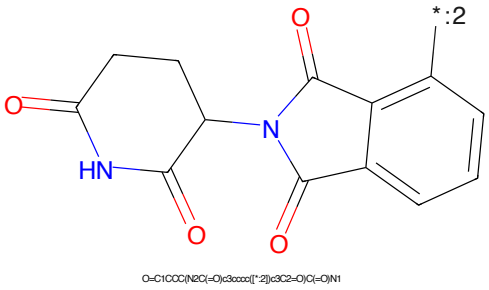

Figure 264: E3 - PROTAC ID: 3515

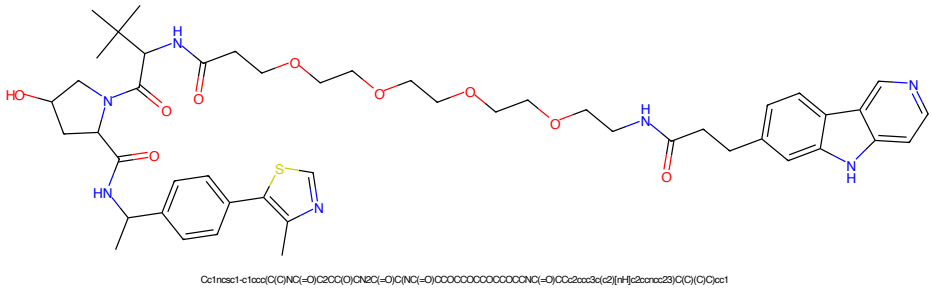

Figure 265: PROTAC - PROTAC ID: 3573

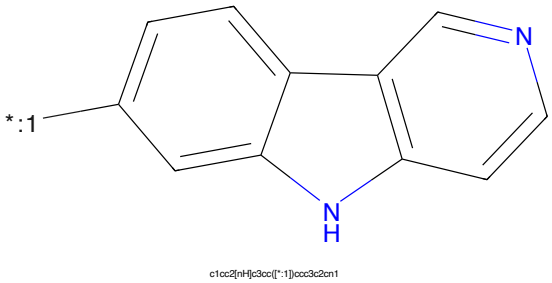

Figure 266: POI - PROTAC ID: 3573

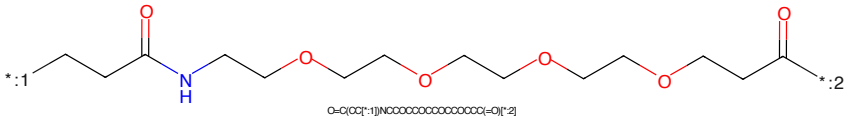

Figure 267: LINKER - PROTAC ID: 3573

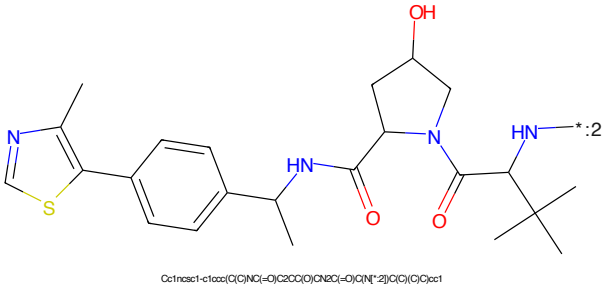

Figure 268: E3 - PROTAC ID: 3573

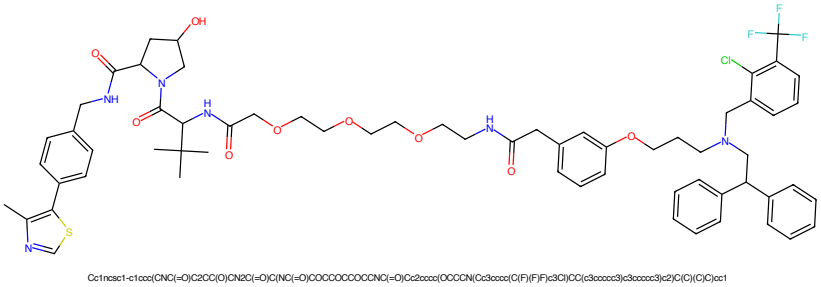

Figure 269: PROTAC - PROTAC ID: 3576

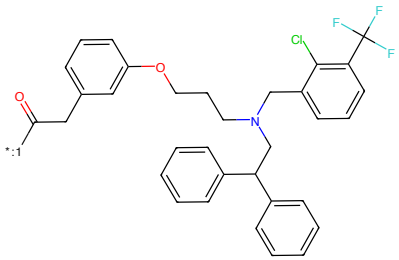

Figure 270: POI - PROTAC ID: 3576

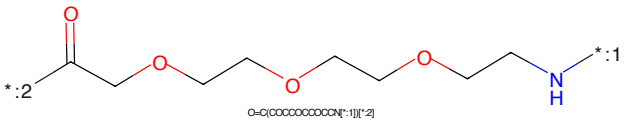

Figure 271: LINKER - PROTAC ID: 3576

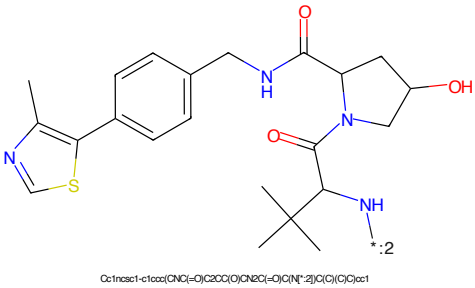

Figure 272: E3 - PROTAC ID: 3576

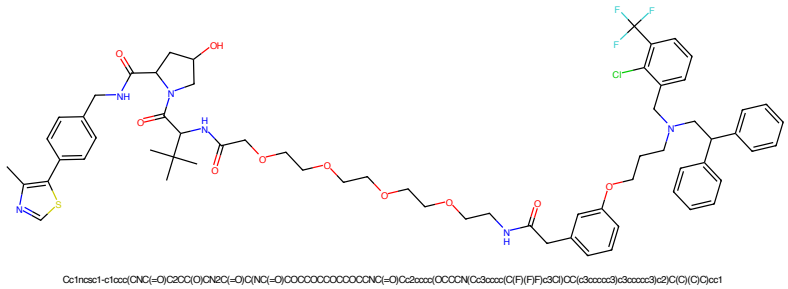

Figure 273: PROTAC - PROTAC ID: 3577

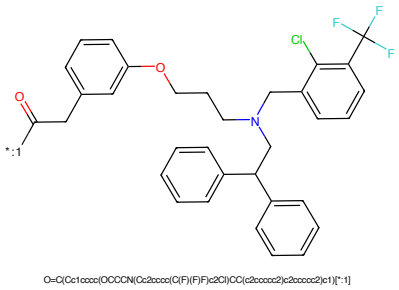

Figure 274: POI - PROTAC ID: 3577

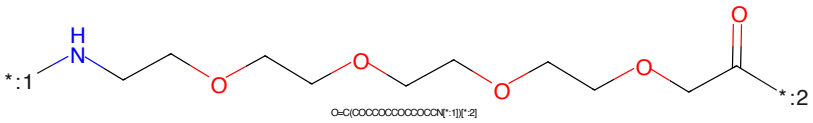

Figure 275: LINKER - PROTAC ID: 3577

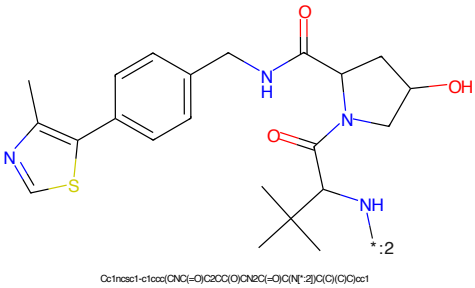

Figure 276: E3 - PROTAC ID: 3577

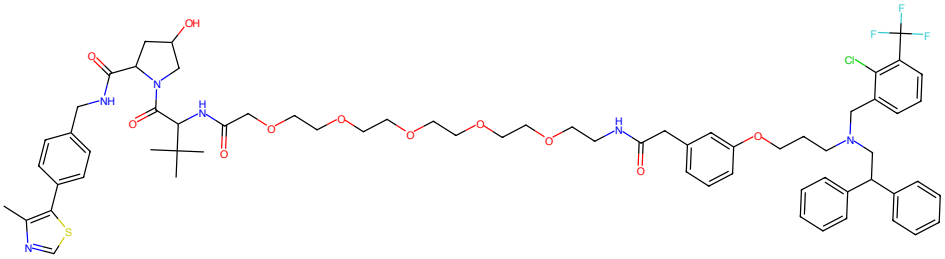

Figure 277: PROTAC - PROTAC ID: 3578

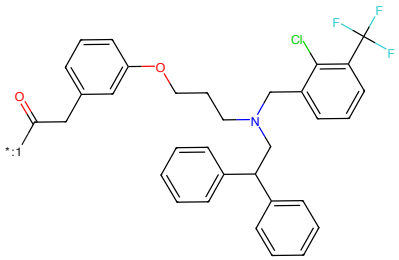

Figure 278: POI - PROTAC ID: 3578

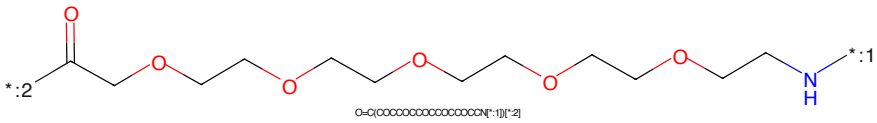

Figure 279: LINKER - PROTAC ID: 3578

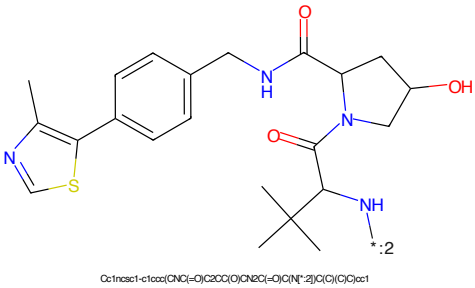

Figure 280: E3 - PROTAC ID: 3578

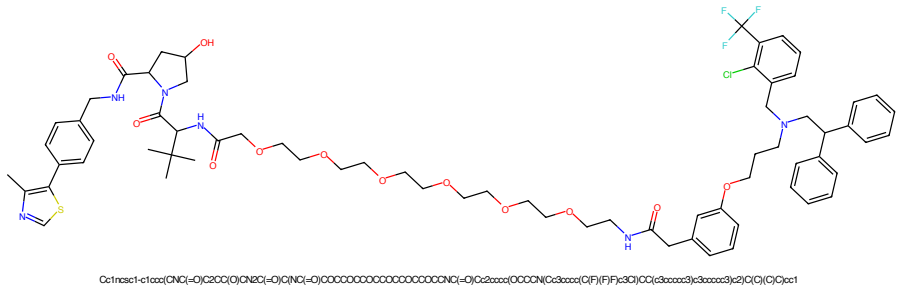

Figure 281: PROTAC - PROTAC ID: 3579

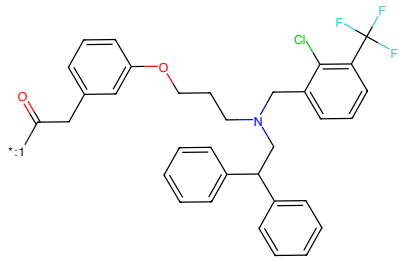

Figure 282: POI - PROTAC ID: 3579

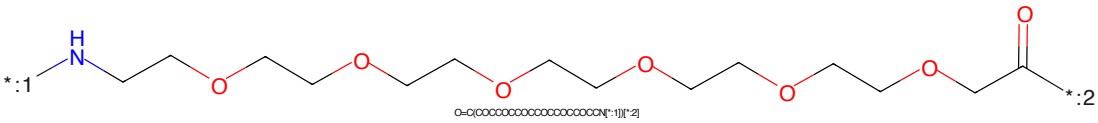

Figure 283: LINKER - PROTAC ID: 3579

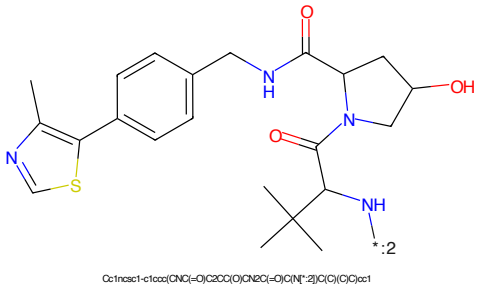

Figure 284: E3 - PROTAC ID: 3579

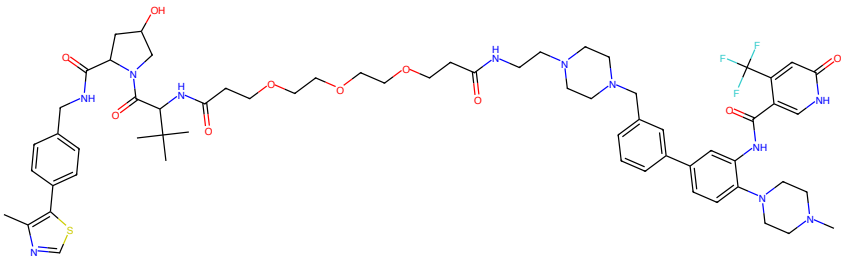

Figure 285: PROTAC - PROTAC ID: 3609

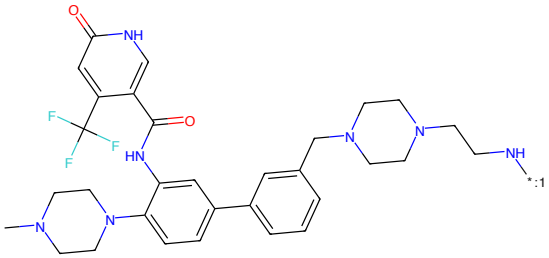

Figure 286: POI - PROTAC ID: 3609

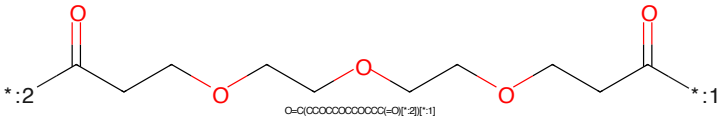

Figure 287: LINKER - PROTAC ID: 3609

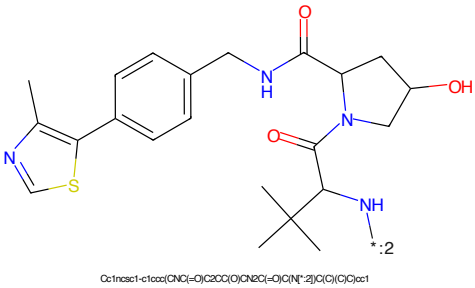

Figure 288: E3 - PROTAC ID: 3609

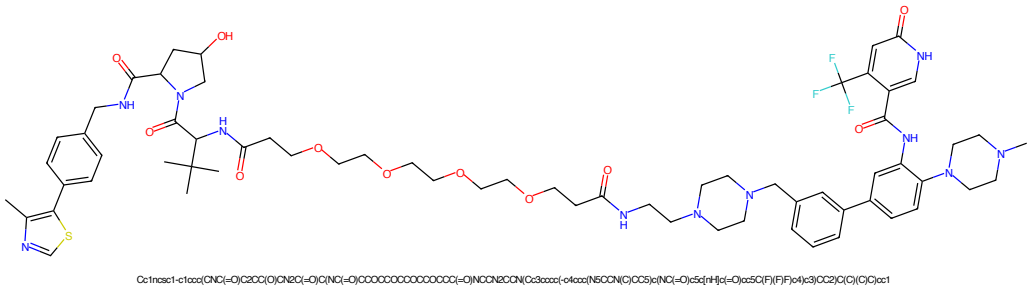

Figure 289: PROTAC - PROTAC ID: 3610

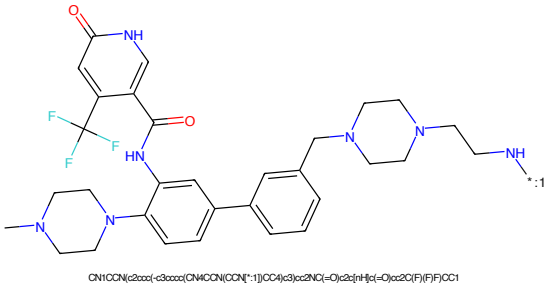

Figure 290: POI - PROTAC ID: 3610

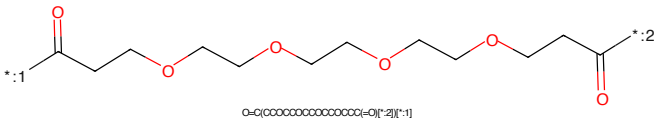

Figure 291: LINKER - PROTAC ID: 3610

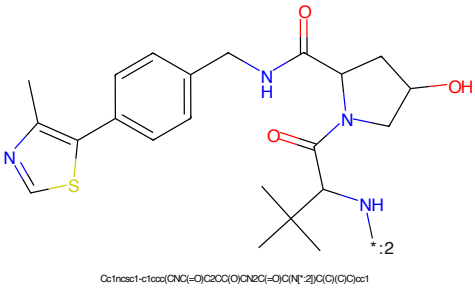

Figure 292: E3 - PROTAC ID: 3610

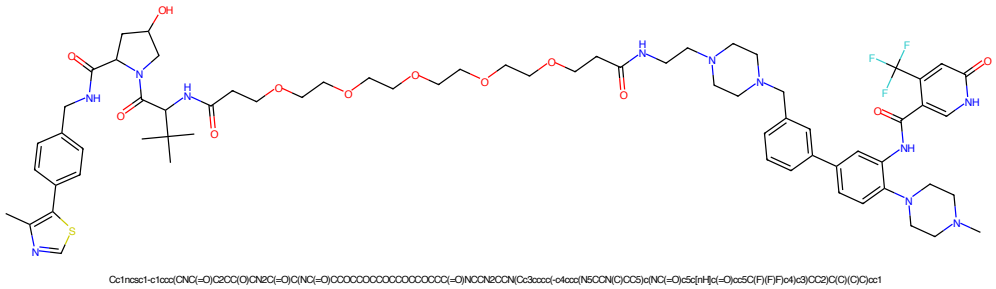

Figure 293: PROTAC - PROTAC ID: 3611

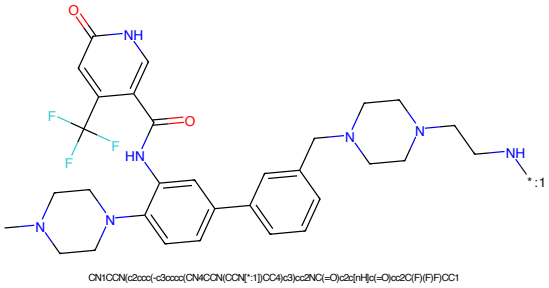

Figure 294: POI - PROTAC ID: 3611

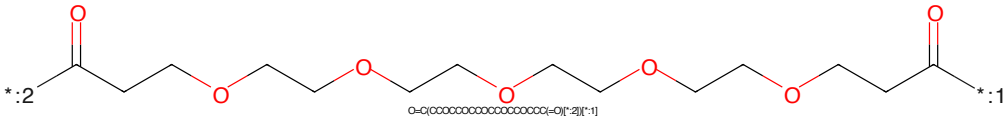

Figure 295: LINKER - PROTAC ID: 3611

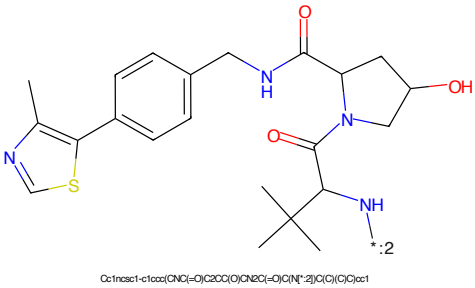

Figure 296: E3 - PROTAC ID: 3611

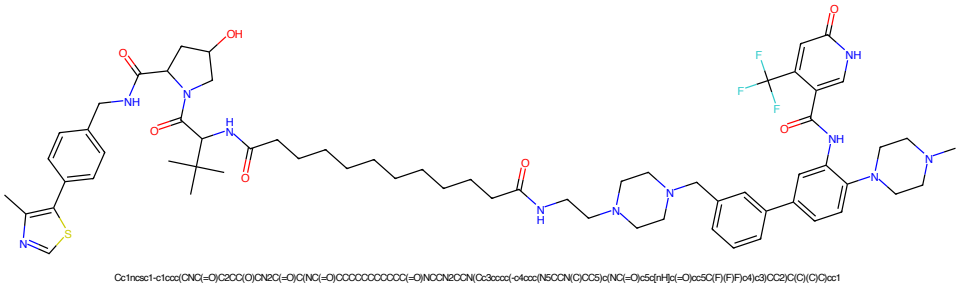

Figure 297: PROTAC - PROTAC ID: 3616

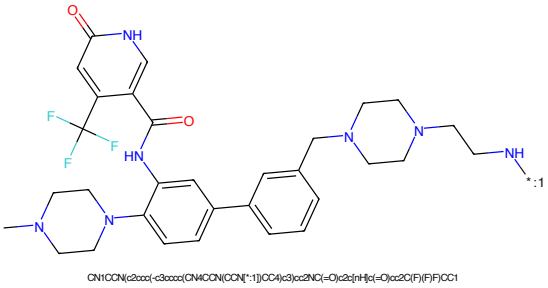

Figure 298: POI - PROTAC ID: 3616

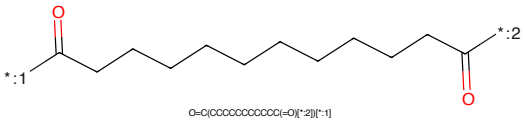

Figure 299: LINKER - PROTAC ID: 3616

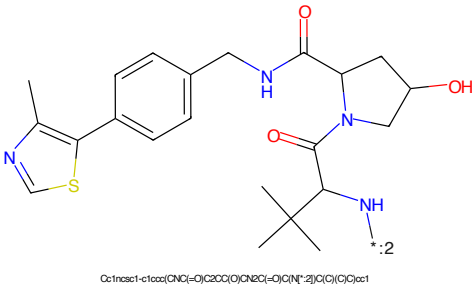

Figure 300: E3 - PROTAC ID: 3616

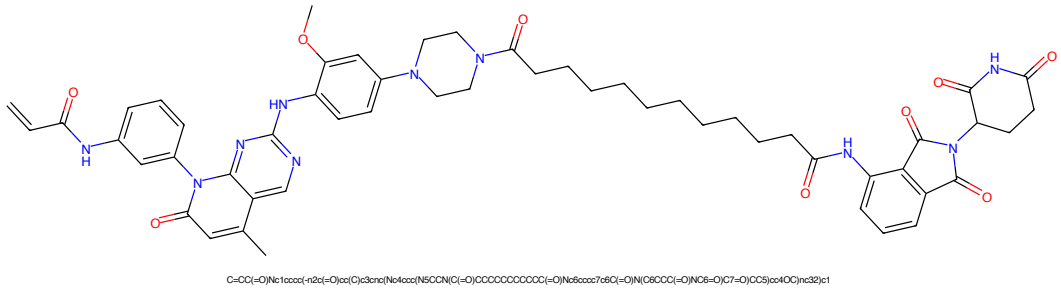

Figure 301: PROTAC - PROTAC ID: 55

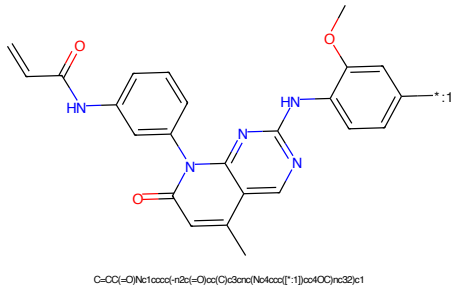

Figure 302: POI - PROTAC ID: 55

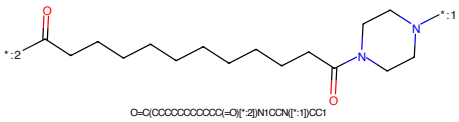

Figure 303: LINKER - PROTAC ID: 55

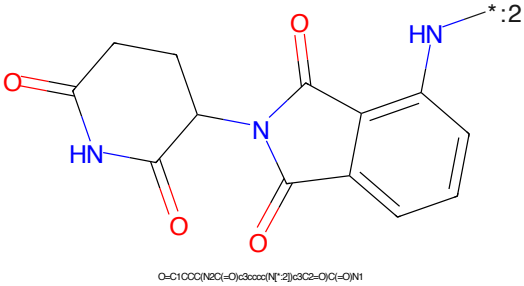

Figure 304: E3 - PROTAC ID: 55

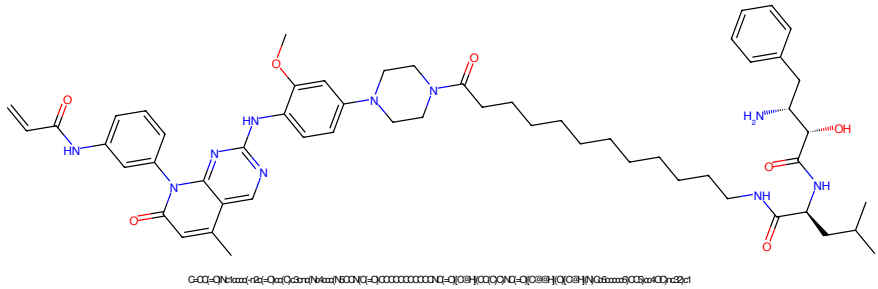

Figure 305: PROTAC - PROTAC ID: 56

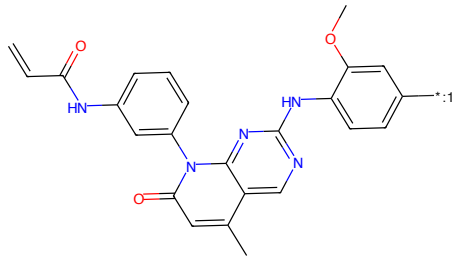

Figure 306: POI - PROTAC ID: 56

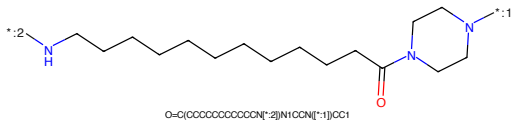

Figure 307: LINKER - PROTAC ID: 56

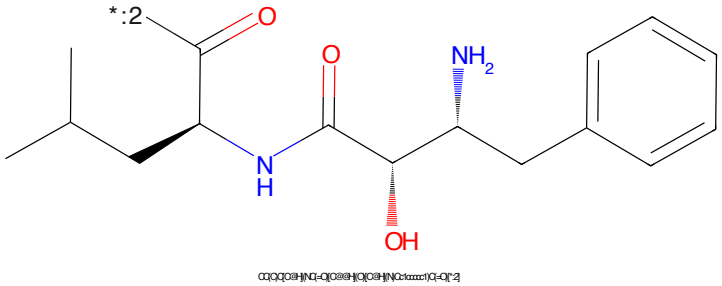

Figure 308: E3 - PROTAC ID: 56

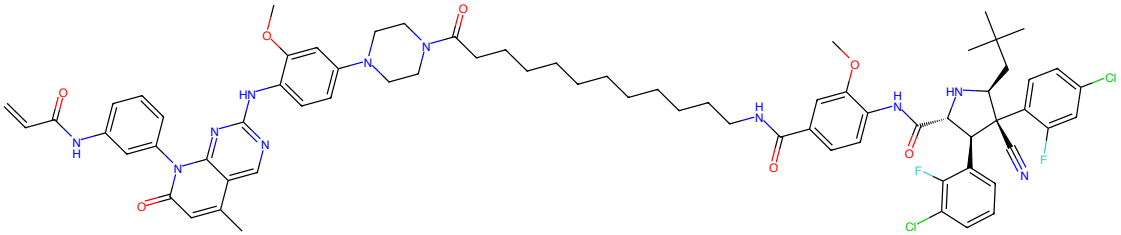

C=CC(=O)Nc1cccc(-n2c(=O)cc(C)c3cnc(Nc4ccc(N5CCN(C(=O)CCCCCCCCCCCCCCN(C(=O)c6ccc(N(C(=O)[C@@H]7N[C@@H](CC(C)(C)C)[C@@](O)(c8ccc(O)cc8F)[C@H]7c9ccc(O)c7Fc(C)c8)c(C)3cc4OC)nc32)c1

Figure 309: PROTAC - PROTAC ID: 57

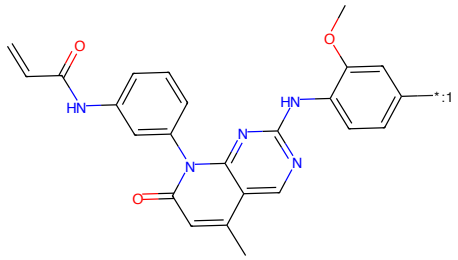

C=CC(=O)Nc1cccc(-n2c(=O)cc(C)c3cnc(Nc4ccc([*:1])cc4OC)nc32)c1

Figure 310: POI - PROTAC ID: 57

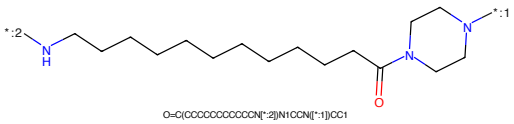

O=C(CCCCCCCCCCCN[*:2])N1CCN([*:1])CC1

Figure 311: LINKER - PROTAC ID: 57

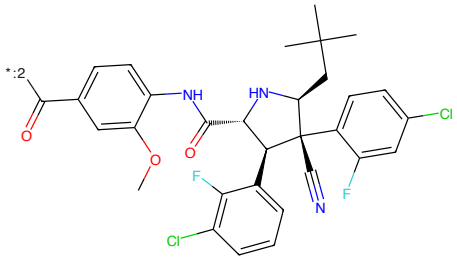

CC(=O)c1cc([*:2])ccc1NC(=O)[C@@H]1N[C@@H](CC(C)(C)C)[C@@](O)(c2ccc(Cl)cc2F)[C@H]1c1cccc(Cl)c1F

Figure 312: E3 - PROTAC ID: 57

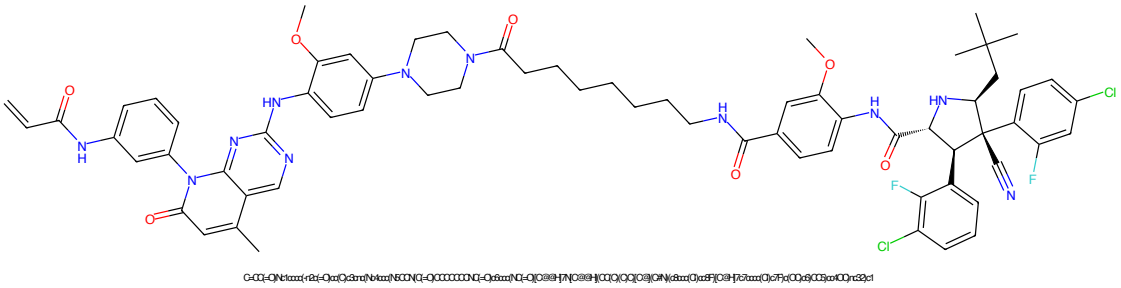

Figure 313: PROTAC - PROTAC ID: 62

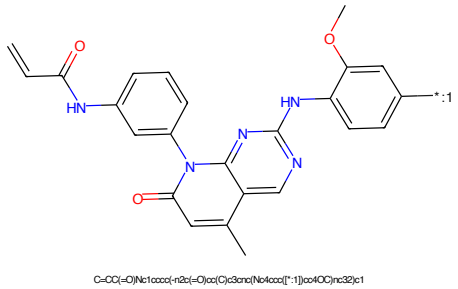

Figure 314: POI - PROTAC ID: 62

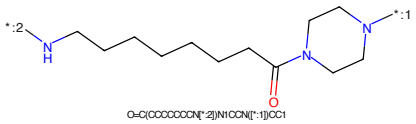

Figure 315: LINKER - PROTAC ID: 62

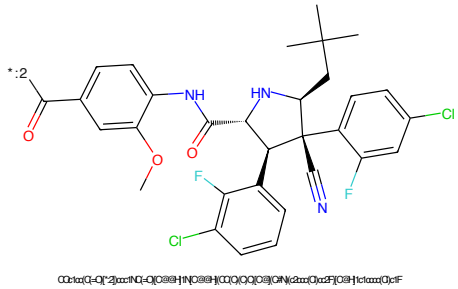

Figure 316: E3 - PROTAC ID: 62

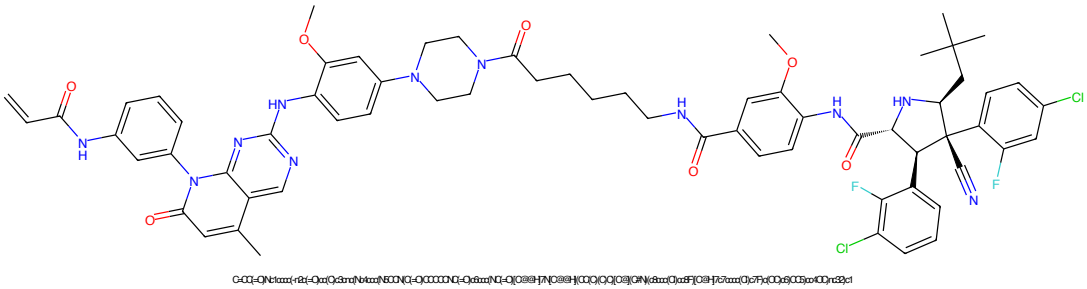

Figure 317: PROTAC - PROTAC ID: 63

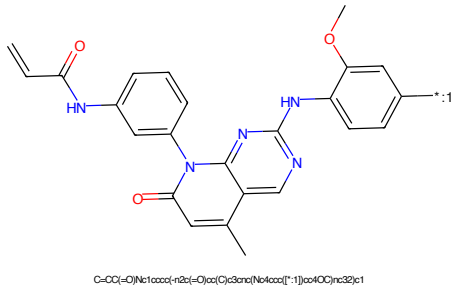

Figure 318: POI - PROTAC ID: 63

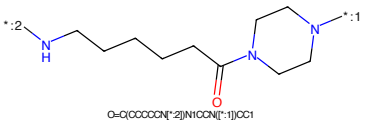

Figure 319: LINKER - PROTAC ID: 63

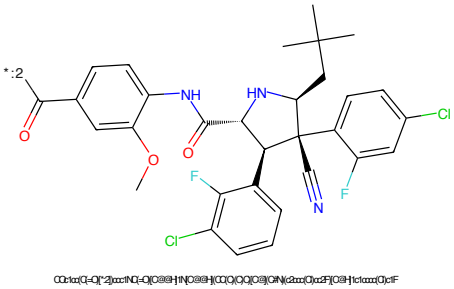

Figure 320: E3 - PROTAC ID: 63

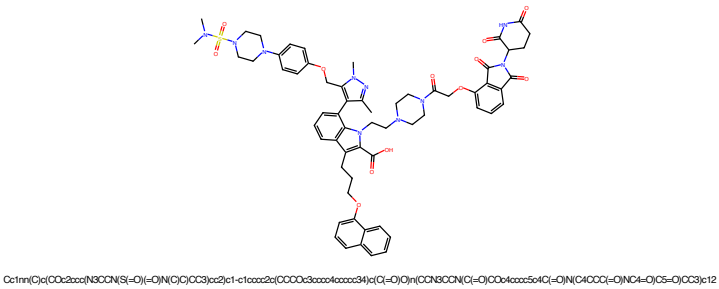

Figure 321: PROTAC - PROTAC ID: 250

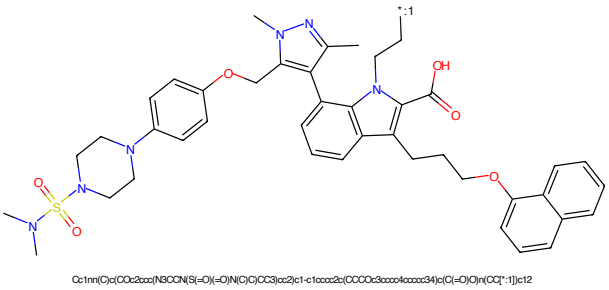

Figure 322: POI - PROTAC ID: 250

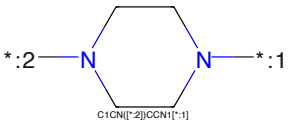

Figure 323: LINKER - PROTAC ID: 250

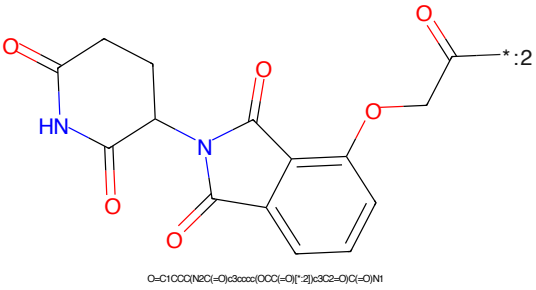

Figure 324: E3 - PROTAC ID: 250

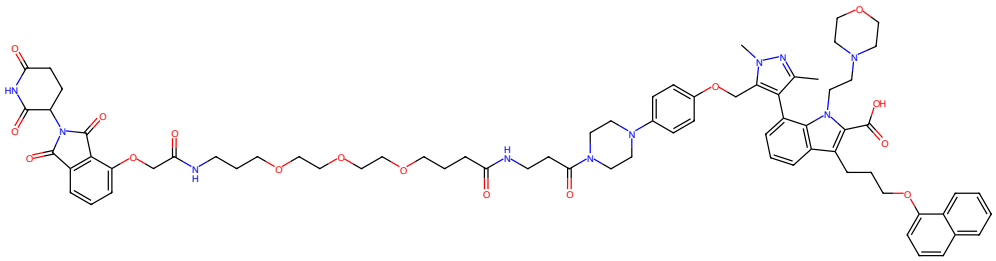

Cc1nn(C)c(COc2ccc(N3CCN(C(=O)CCNC(=O)CCCCCCCCCCCCCNC(=O)COc4cccc5c4C(=O)N(C4CCC(=O)NC4=O)C5=O)CC3)cc2)c1-c1ccccc2c(CCCOc3cccc4ccccc34)c(C(=O)O)n(CCN3CCCCC3)c12

Figure 325: PROTAC - PROTAC ID: 252

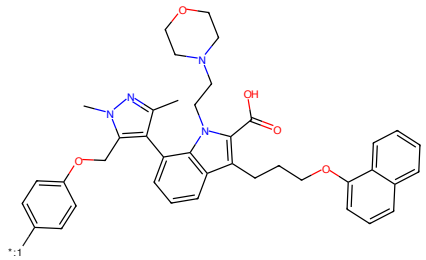

Cc1nn(C)c(COc2ccc([*:1])cc2)c1-c1ccccc2c(CCCOc3cccc4ccccc34)c(C(=O)O)n(CCN3CCCCC3)c12

Figure 326: POI - PROTAC ID: 252

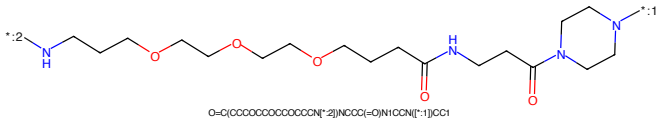

O=C(CCCCCCCCCCCCCN[*:2])NCCC(=O)N1CCN([*:1])CC1

Figure 327: LINKER - PROTAC ID: 252

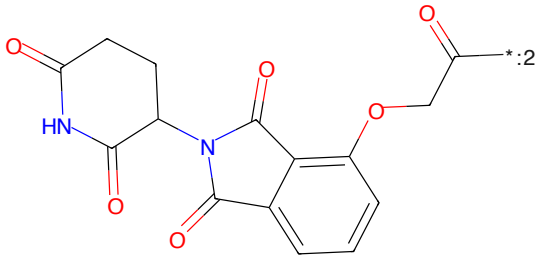

O=C1CCC(N2C(=O)c3cccc(OCC(=O)[*:2])c3C2=O)C(=O)N1

Figure 328: E3 - PROTAC ID: 252

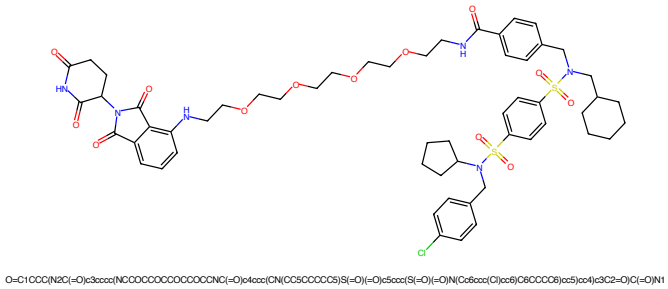

Figure 329: PROTAC - PROTAC ID: 289

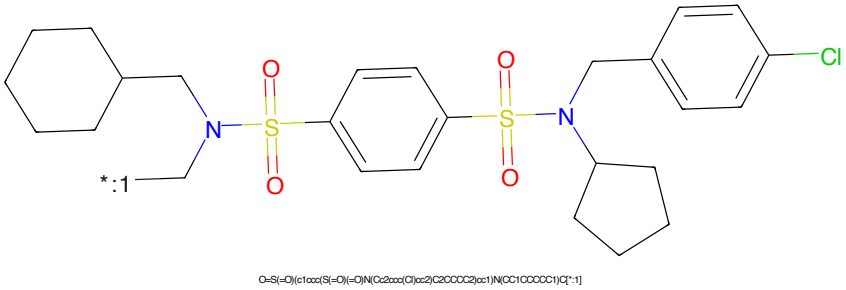

Figure 330: POI - PROTAC ID: 289

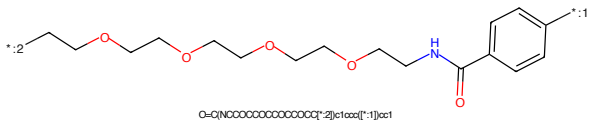

Figure 331: LINKER - PROTAC ID: 289

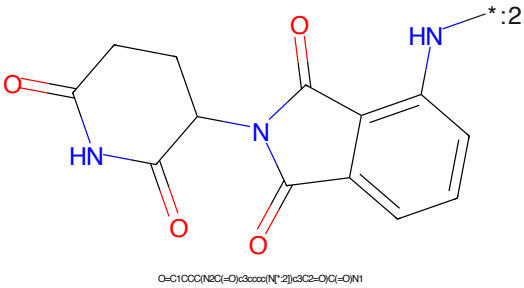

Figure 332: E3 - PROTAC ID: 289

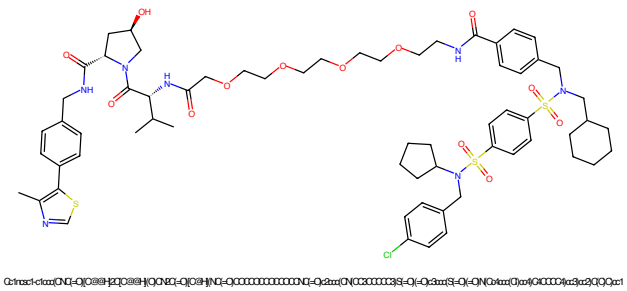

Figure 333: PROTAC - PROTAC ID: 290

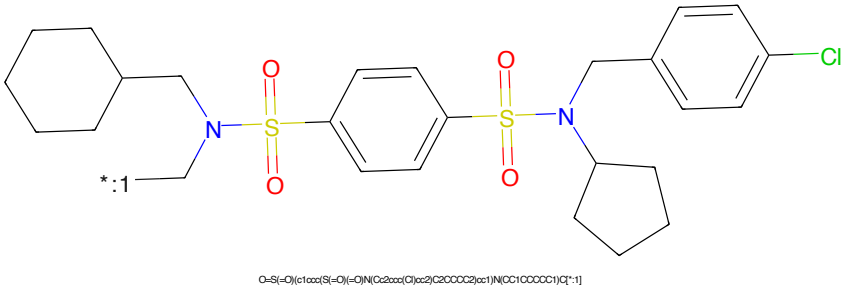

Figure 334: POI - PROTAC ID: 290

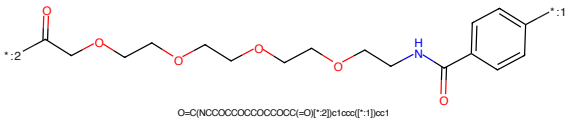

Figure 335: LINKER - PROTAC ID: 290

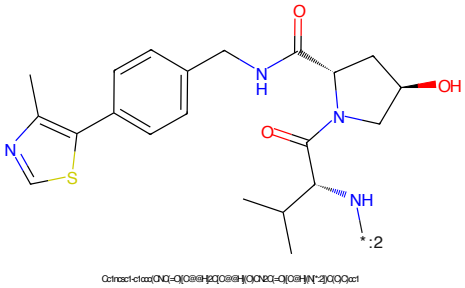

Figure 336: E3 - PROTAC ID: 290

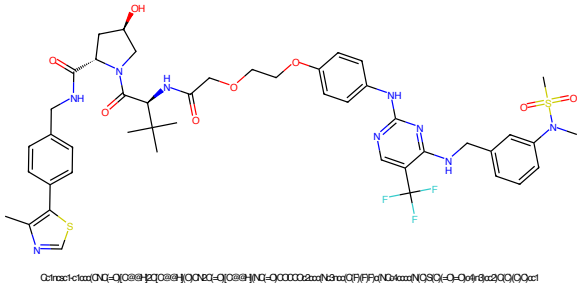

Figure 337: PROTAC - PROTAC ID: 362

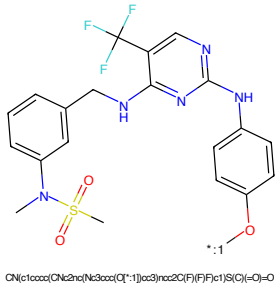

Figure 338: POI - PROTAC ID: 362

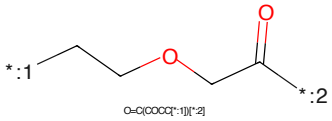

Figure 339: LINKER - PROTAC ID: 362

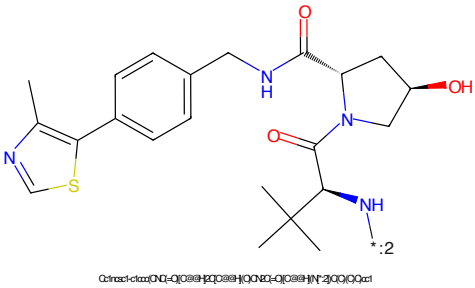

Figure 340: E3 - PROTAC ID: 362

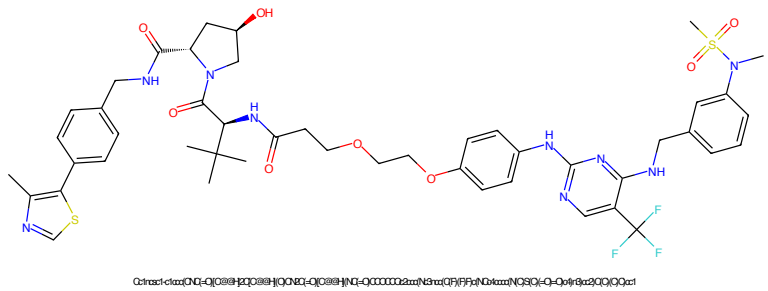

Figure 341: PROTAC - PROTAC ID: 364

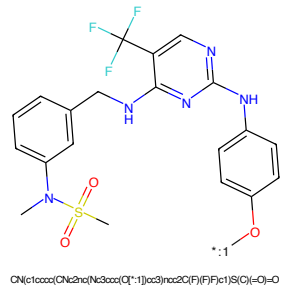

Figure 342: POI - PROTAC ID: 364

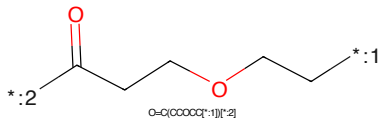

Figure 343: LINKER - PROTAC ID: 364

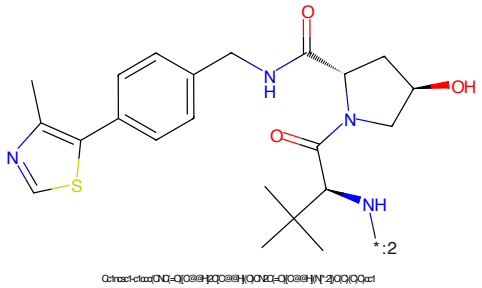

Figure 344: E3 - PROTAC ID: 364

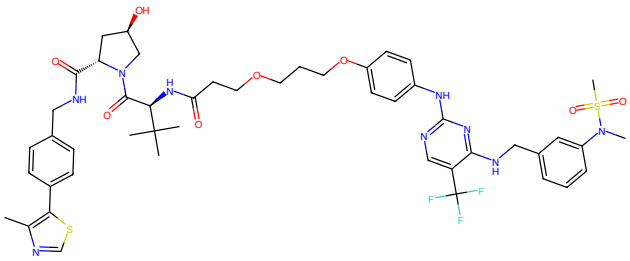

Figure 345: PROTAC - PROTAC ID: 365

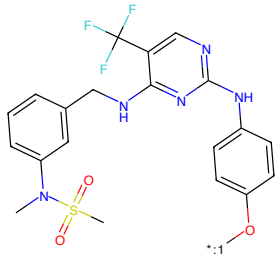

Figure 346: POI - PROTAC ID: 365

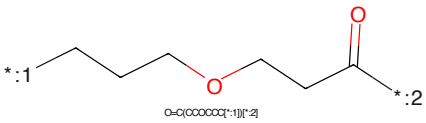

Figure 347: LINKER - PROTAC ID: 365

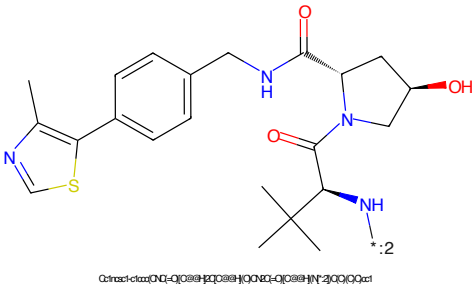

Figure 348: E3 - PROTAC ID: 365

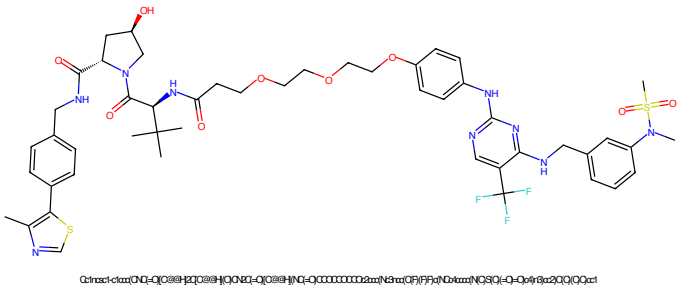

Figure 349: PROTAC - PROTAC ID: 366

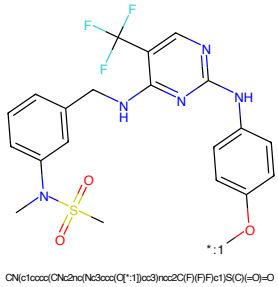

Figure 350: POI - PROTAC ID: 366

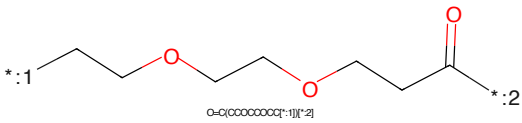

Figure 351: LINKER - PROTAC ID: 366

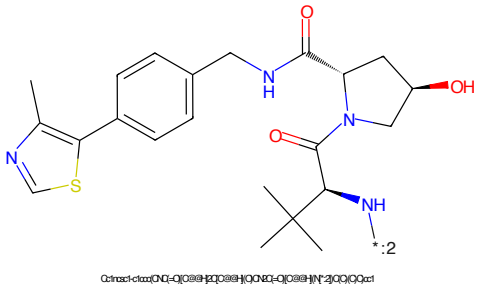

Figure 352: E3 - PROTAC ID: 366

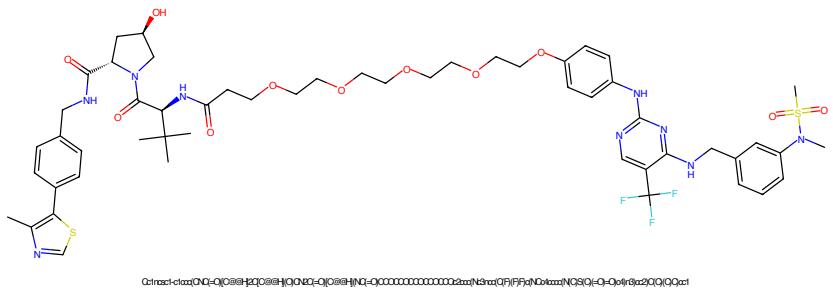

Figure 353: PROTAC - PROTAC ID: 367

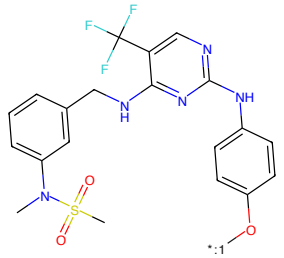

Figure 354: POI - PROTAC ID: 367

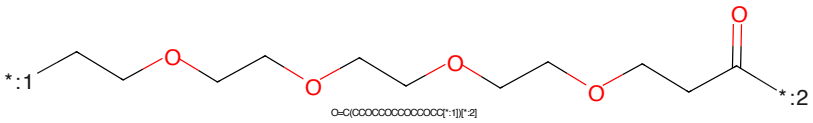

Figure 355: LINKER - PROTAC ID: 367

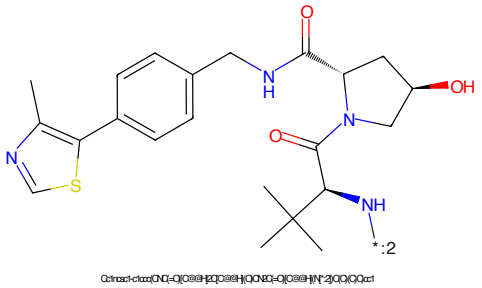

Figure 356: E3 - PROTAC ID: 367

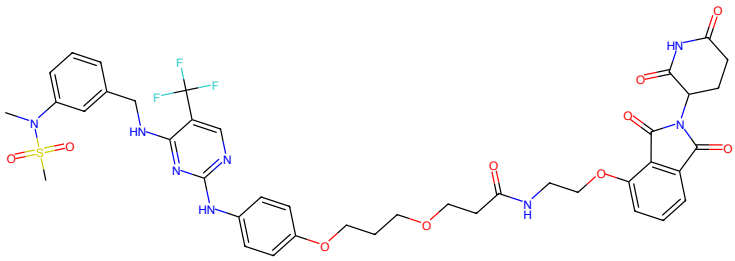

Figure 357: PROTAC - PROTAC ID: 368

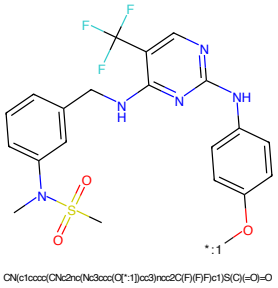

Figure 358: POI - PROTAC ID: 368

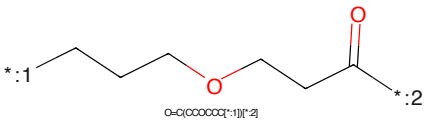

Figure 359: LINKER - PROTAC ID: 368

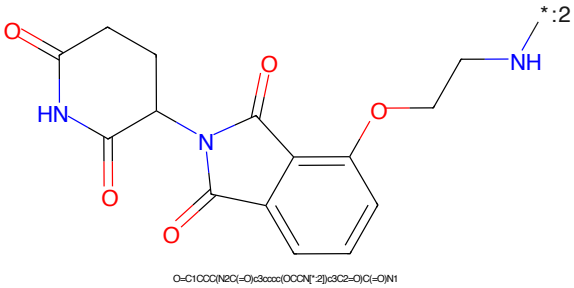

Figure 360: E3 - PROTAC ID: 368

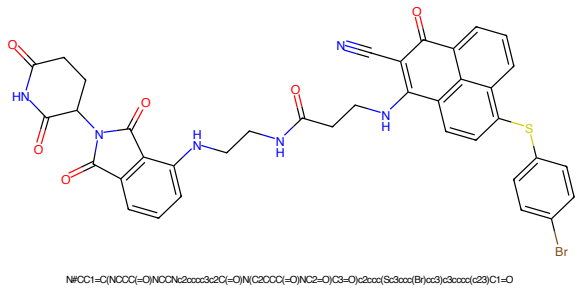

Figure 361: PROTAC - PROTAC ID: 376

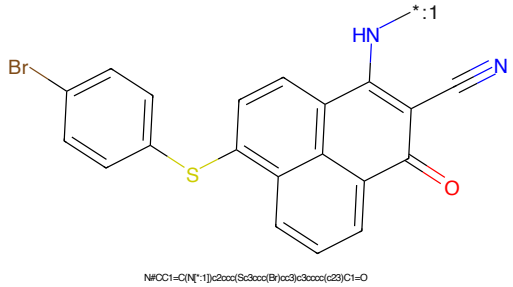

Figure 362: POI - PROTAC ID: 376

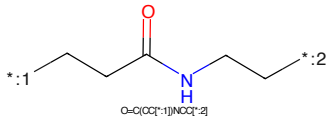

Figure 363: LINKER - PROTAC ID: 376

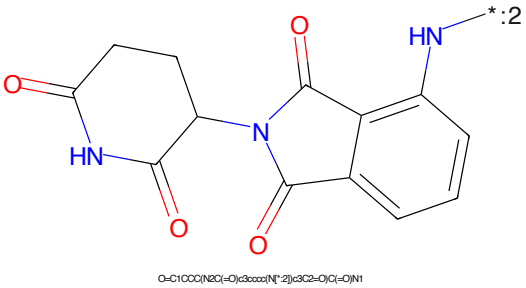

Figure 364: E3 - PROTAC ID: 376

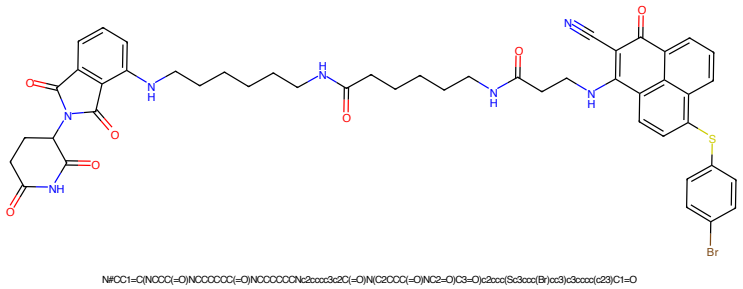

Figure 365: PROTAC - PROTAC ID: 379

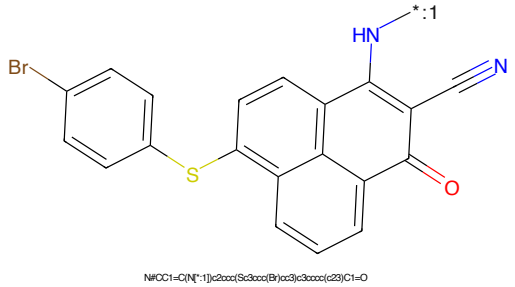

Figure 366: POI - PROTAC ID: 379

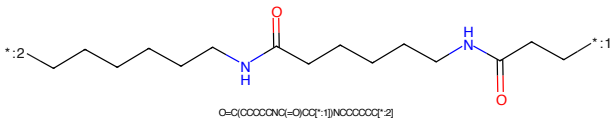

Figure 367: LINKER - PROTAC ID: 379

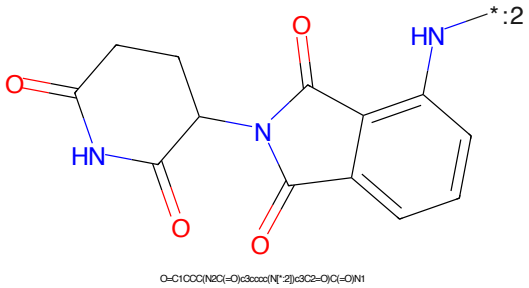

Figure 368: E3 - PROTAC ID: 379

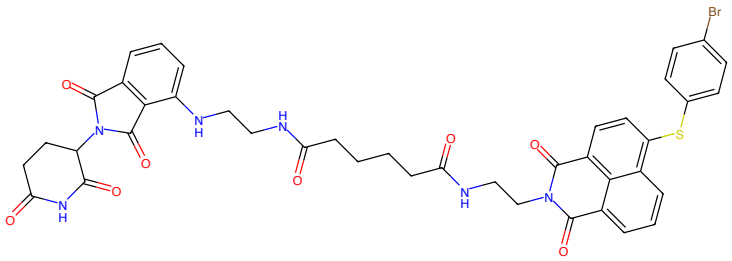

Figure 369: PROTAC - PROTAC ID: 381

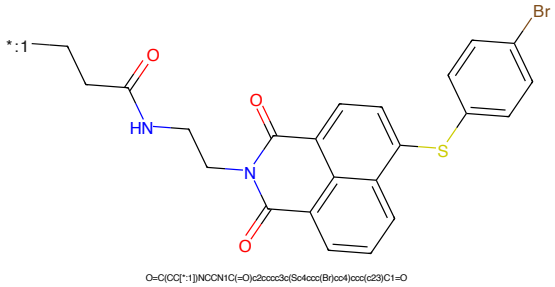

Figure 370: POI - PROTAC ID: 381

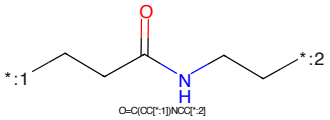

Figure 371: LINKER - PROTAC ID: 381

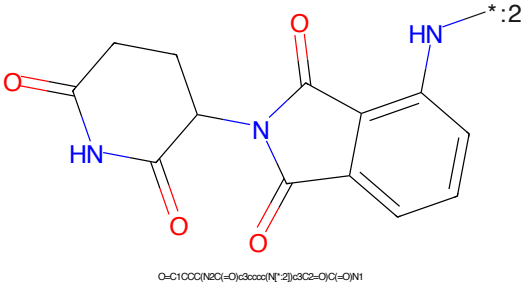

Figure 372: E3 - PROTAC ID: 381

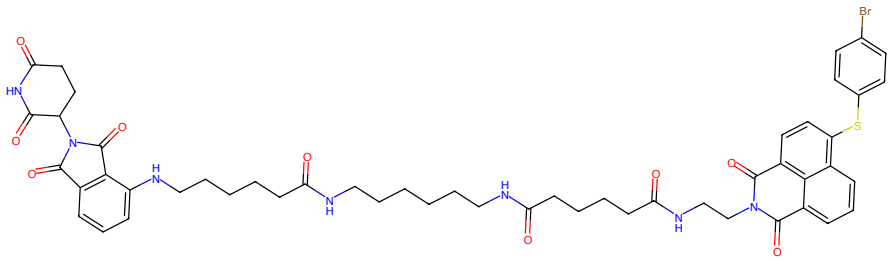

Figure 373: PROTAC - PROTAC ID: 384

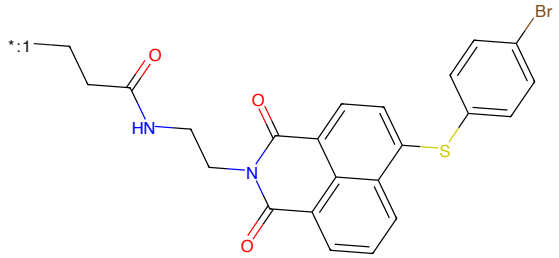

Figure 374: POI - PROTAC ID: 384

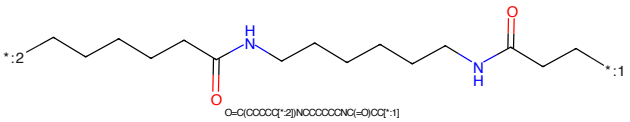

Figure 375: LINKER - PROTAC ID: 384

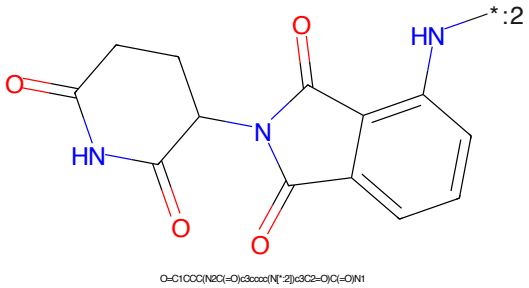

Figure 376: E3 - PROTAC ID: 384

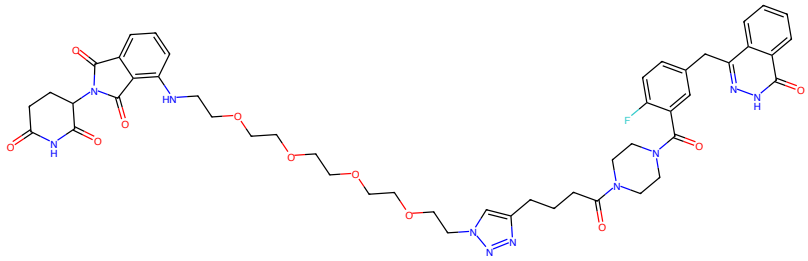

Figure 377: PROTAC - PROTAC ID: 458

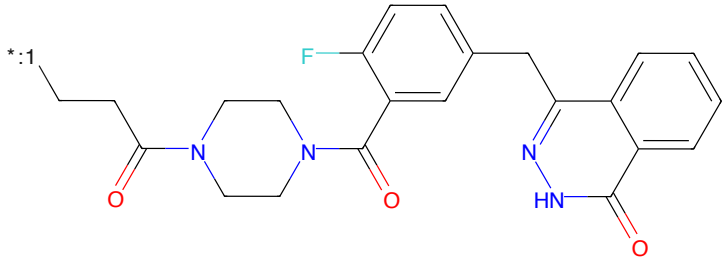

Figure 378: POI - PROTAC ID: 458

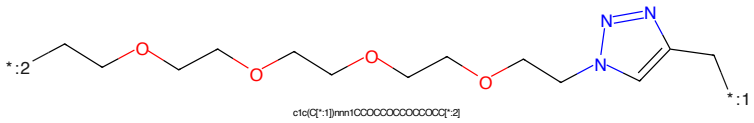

Figure 379: LINKER - PROTAC ID: 458

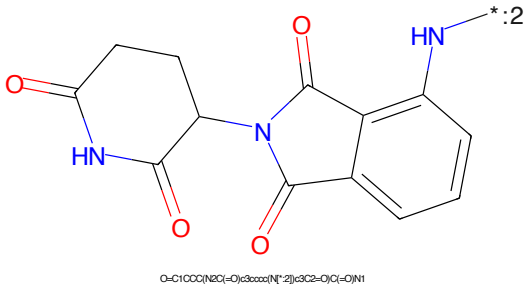

Figure 380: E3 - PROTAC ID: 458

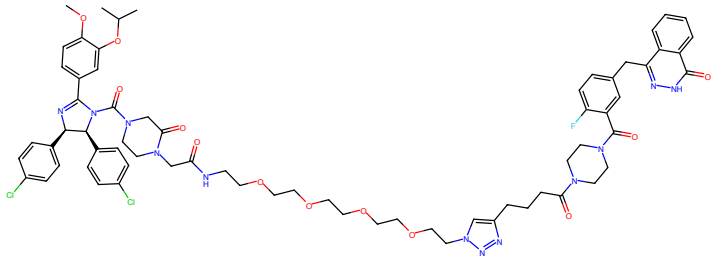

Figure 381: PROTAC - PROTAC ID: 459

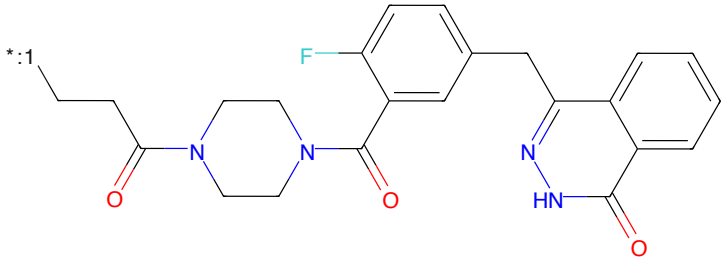

Figure 382: POI - PROTAC ID: 459

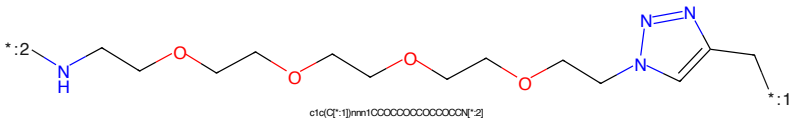

Figure 383: LINKER - PROTAC ID: 459

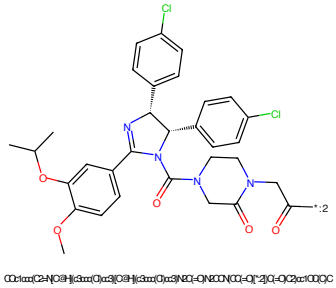

Figure 384: E3 - PROTAC ID: 459

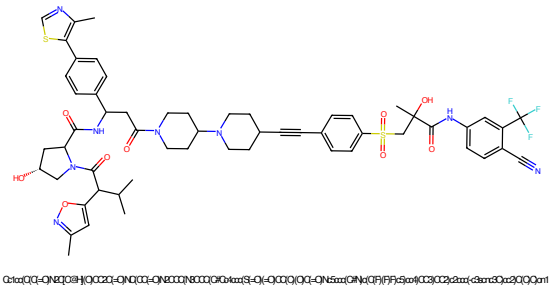

Figure 385: PROTAC - PROTAC ID: 464

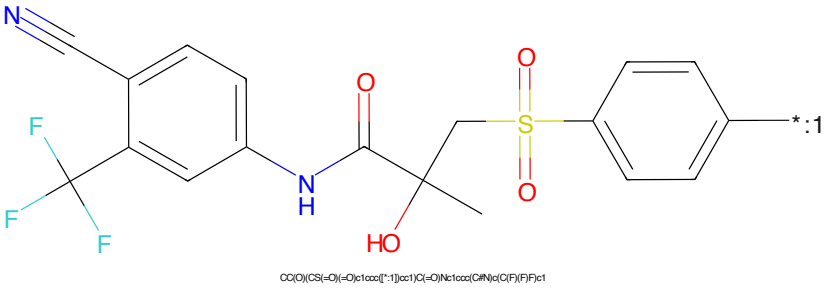

Figure 386: POI - PROTAC ID: 464

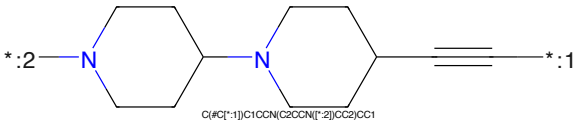

Figure 387: LINKER - PROTAC ID: 464

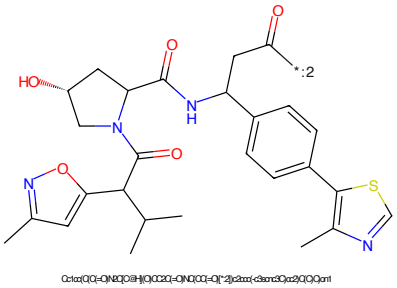

Figure 388: E3 - PROTAC ID: 464

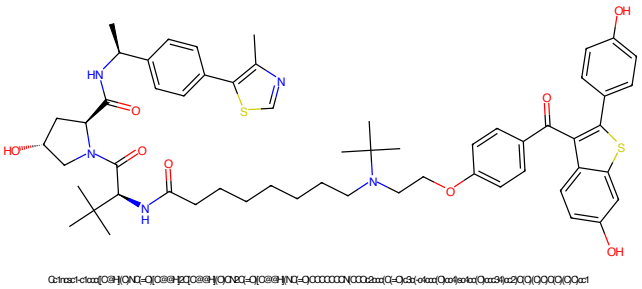

Figure 389: PROTAC - PROTAC ID: 524

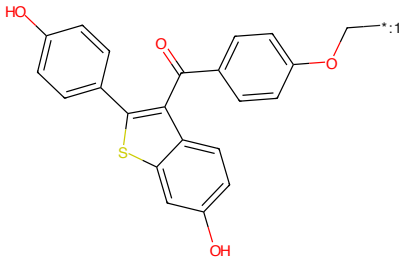

Figure 390: POI - PROTAC ID: 524

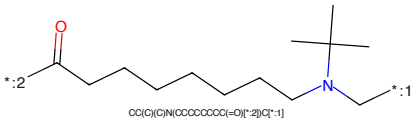

Figure 391: LINKER - PROTAC ID: 524

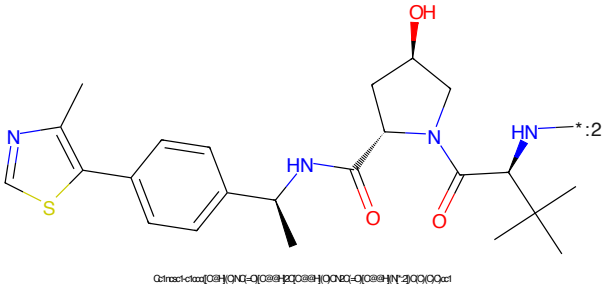

Figure 392: E3 - PROTAC ID: 524

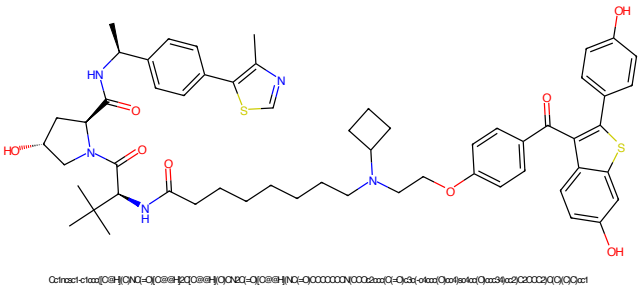

Figure 393: PROTAC - PROTAC ID: 526

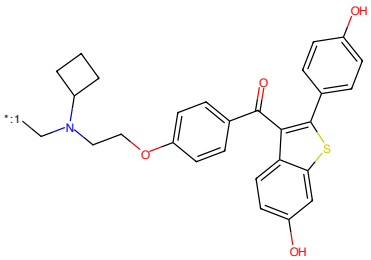

Figure 394: POI - PROTAC ID: 526

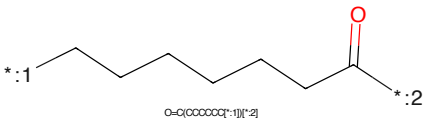

Figure 395: LINKER - PROTAC ID: 526

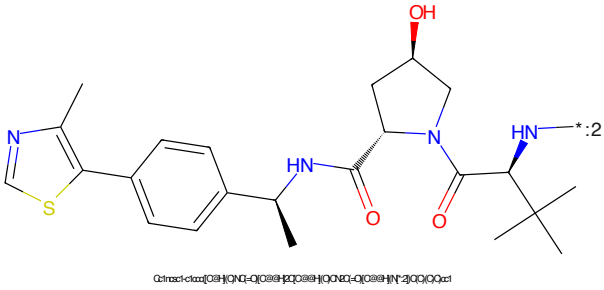

Figure 396: E3 - PROTAC ID: 526

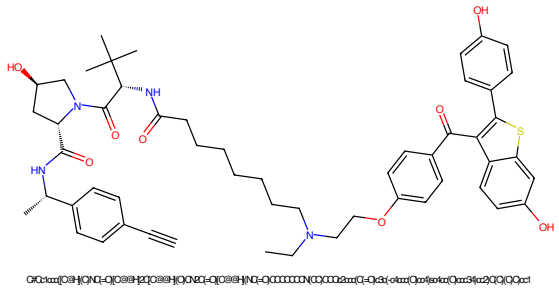

Figure 397: PROTAC - PROTAC ID: 545

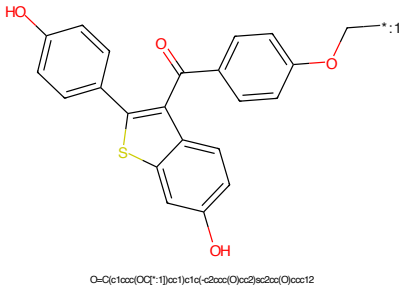

Figure 398: POI - PROTAC ID: 545

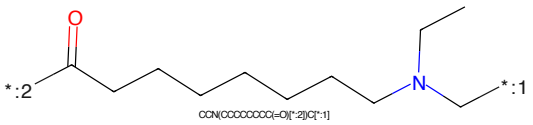

Figure 399: LINKER - PROTAC ID: 545

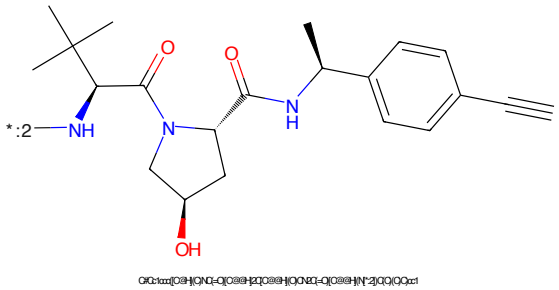

Figure 400: E3 - PROTAC ID: 545

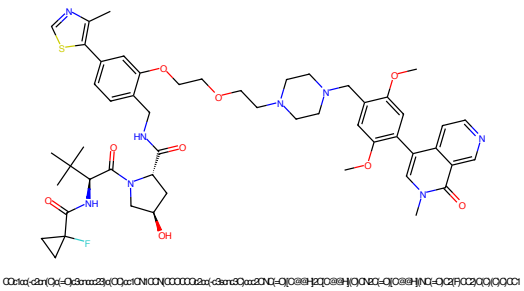

Figure 401: PROTAC - PROTAC ID: 596

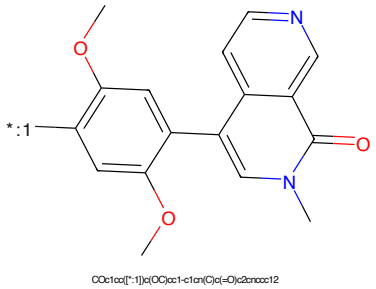

Figure 402: POI - PROTAC ID: 596

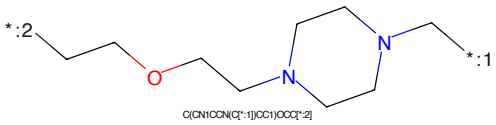

Figure 403: LINKER - PROTAC ID: 596

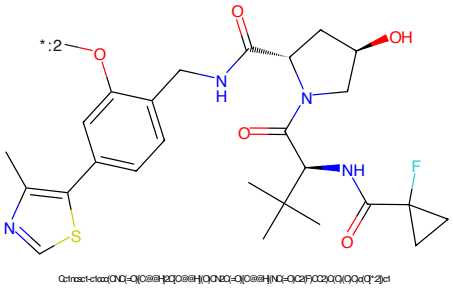

Figure 404: E3 - PROTAC ID: 596

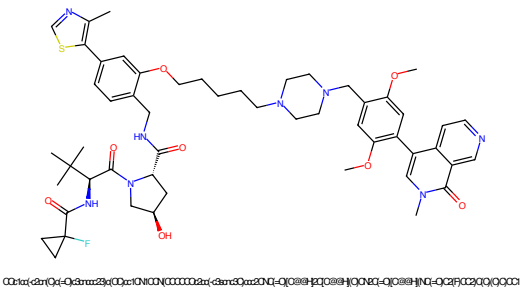

Figure 405: PROTAC - PROTAC ID: 601

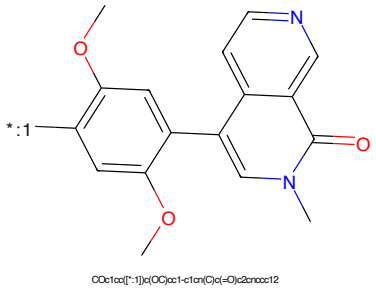

Figure 406: POI - PROTAC ID: 601

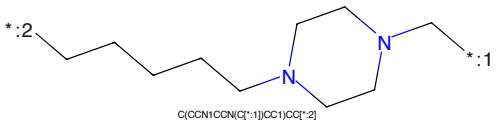

Figure 407: LINKER - PROTAC ID: 601

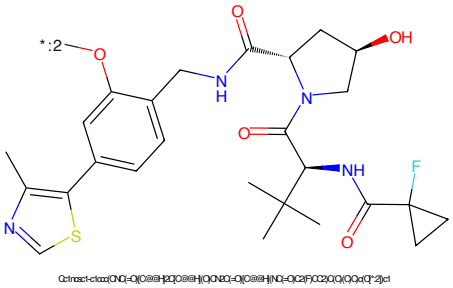

Figure 408: E3 - PROTAC ID: 601

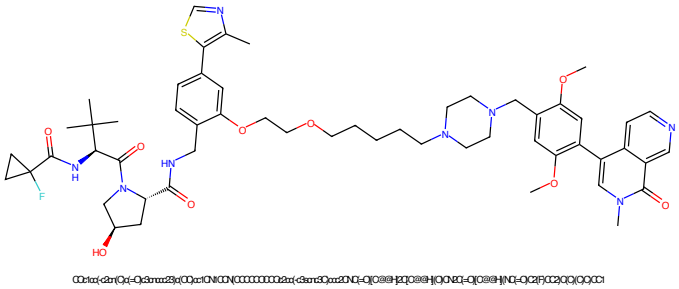

Figure 409: PROTAC - PROTAC ID: 603

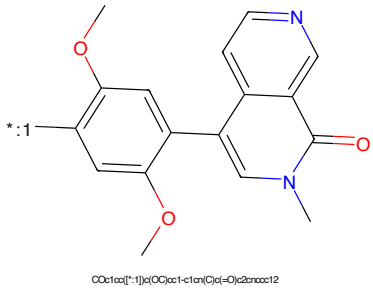

Figure 410: POI - PROTAC ID: 603

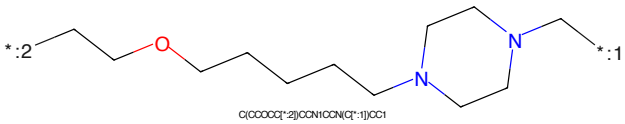

Figure 411: LINKER - PROTAC ID: 603

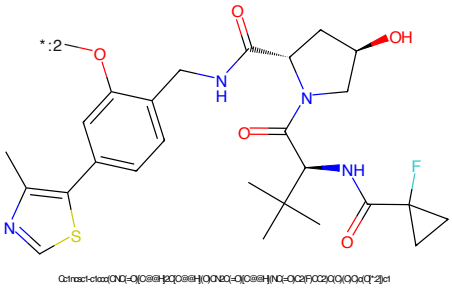

Figure 412: E3 - PROTAC ID: 603

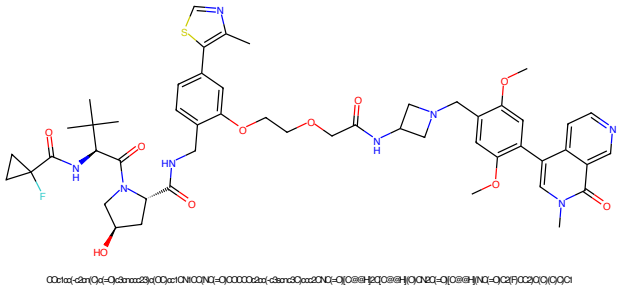

Figure 413: PROTAC - PROTAC ID: 605

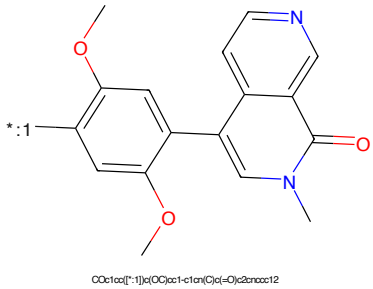

Figure 414: POI - PROTAC ID: 605

Figure 415: LINKER - PROTAC ID: 605

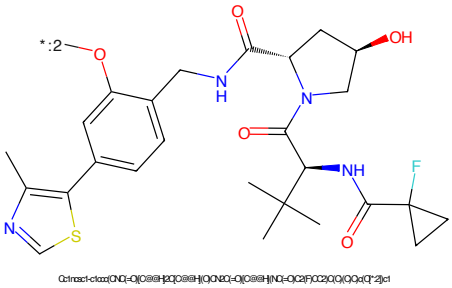

Figure 416: E3 - PROTAC ID: 605

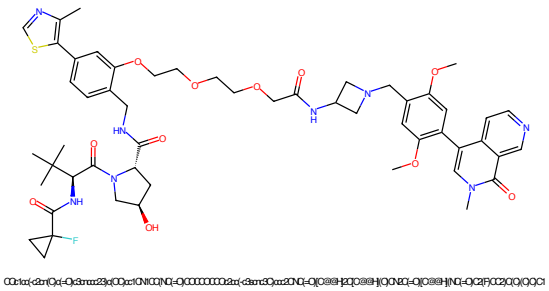

Figure 417: PROTAC - PROTAC ID: 607

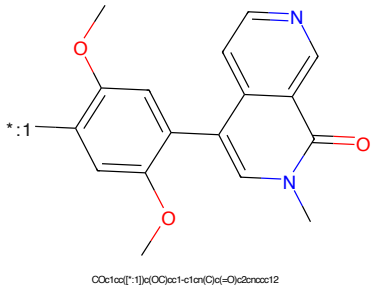

Figure 418: POI - PROTAC ID: 607

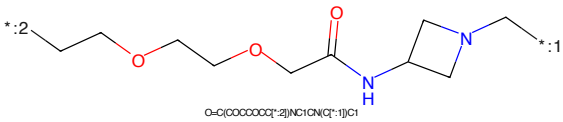

Figure 419: LINKER - PROTAC ID: 607

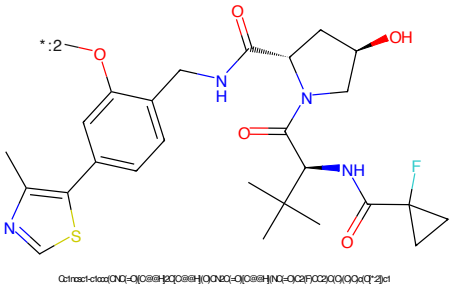

Figure 420: E3 - PROTAC ID: 607

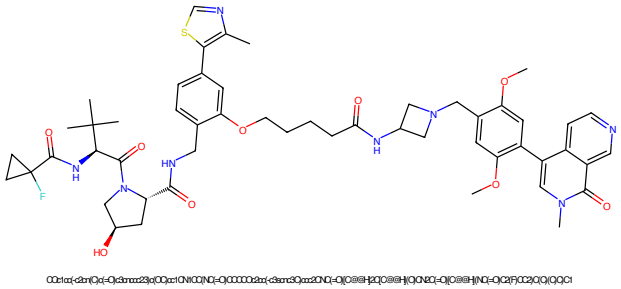

Figure 421: PROTAC - PROTAC ID: 611

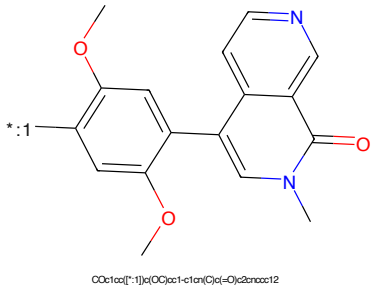

Figure 422: POI - PROTAC ID: 611

Figure 423: LINKER - PROTAC ID: 611

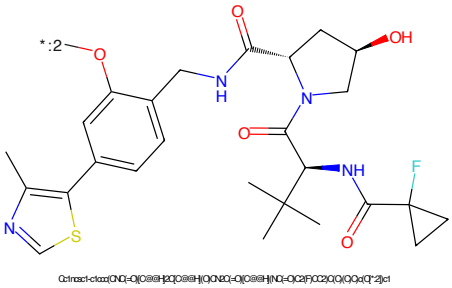

Figure 424: E3 - PROTAC ID: 611

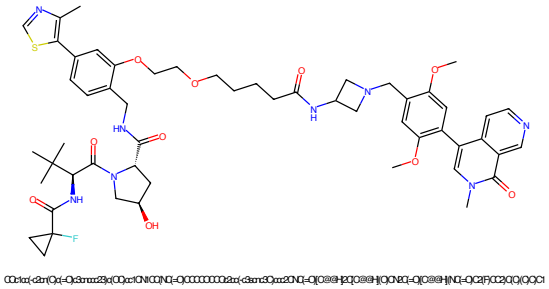

Figure 425: PROTAC - PROTAC ID: 613

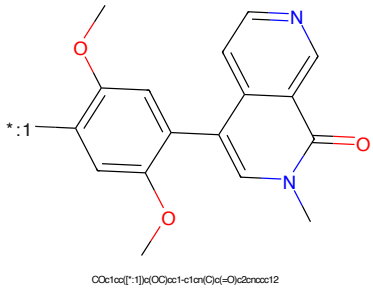

Figure 426: POI - PROTAC ID: 613

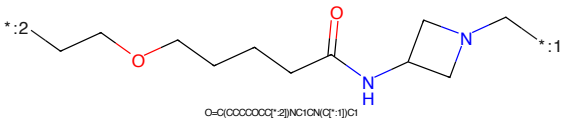

Figure 427: LINKER - PROTAC ID: 613

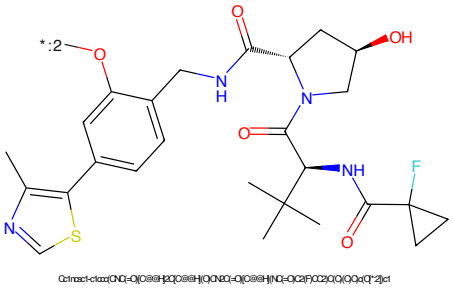

Figure 428: E3 - PROTAC ID: 613

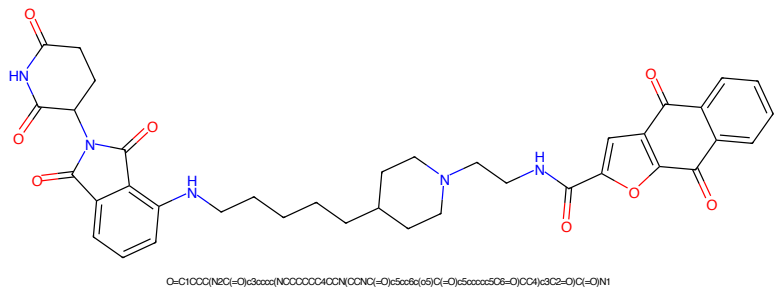

Figure 429: PROTAC - PROTAC ID: 806

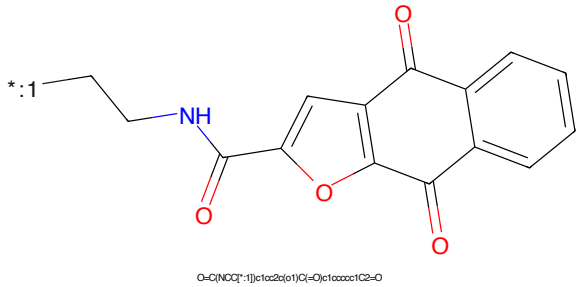

Figure 430: POI - PROTAC ID: 806

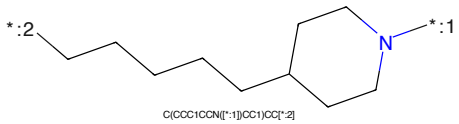

Figure 431: LINKER - PROTAC ID: 806

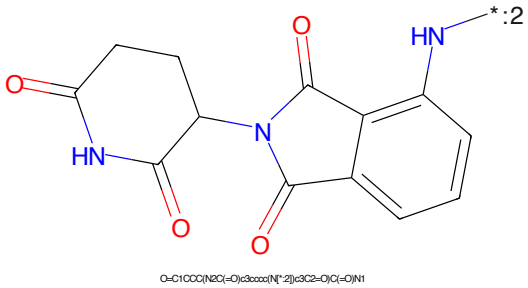

Figure 432: E3 - PROTAC ID: 806

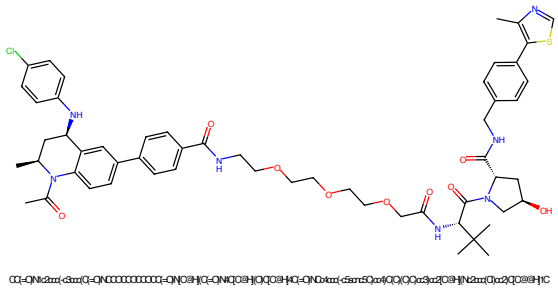

Figure 433: PROTAC - PROTAC ID: 831

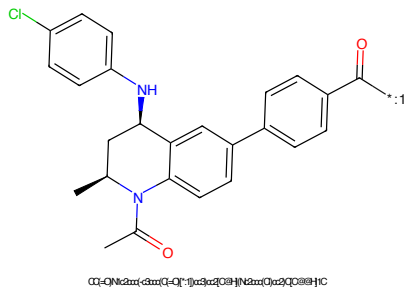

Figure 434: POI - PROTAC ID: 831

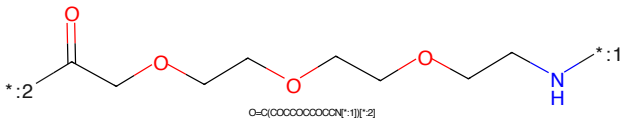

Figure 435: LINKER - PROTAC ID: 831

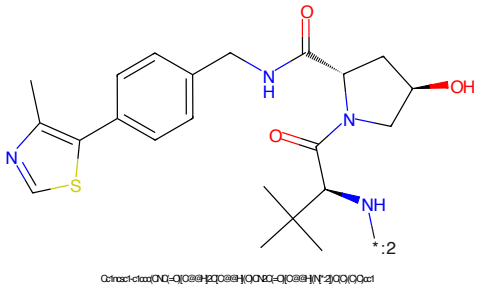

Figure 436: E3 - PROTAC ID: 831

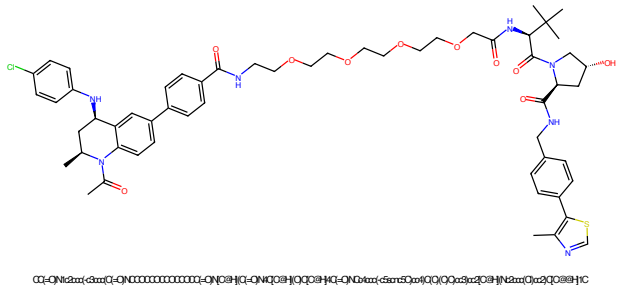

Figure 437: PROTAC - PROTAC ID: 832

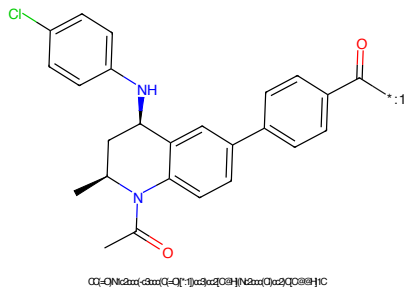

Figure 438: POI - PROTAC ID: 832

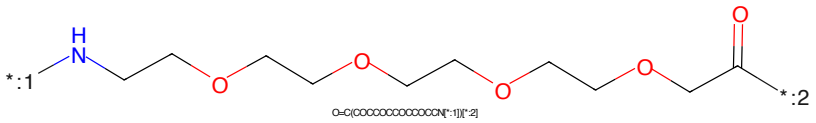

Figure 439: LINKER - PROTAC ID: 832

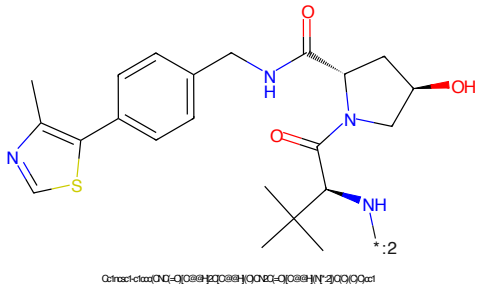

Figure 440: E3 - PROTAC ID: 832

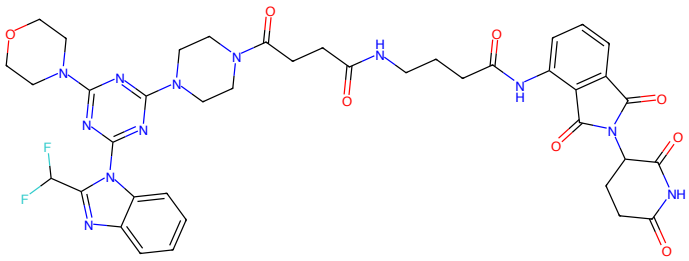

Figure 441: PROTAC - PROTAC ID: 999

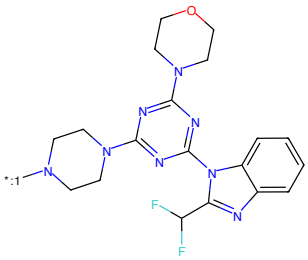

Figure 442: POI - PROTAC ID: 999

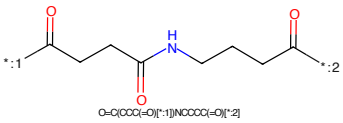

Figure 443: LINKER - PROTAC ID: 999

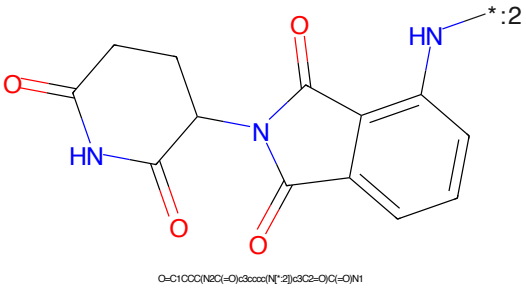

Figure 444: E3 - PROTAC ID: 999

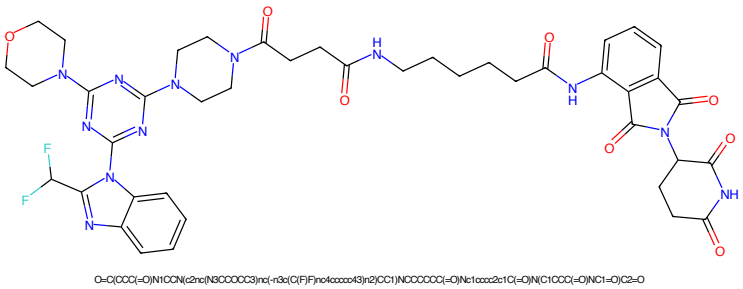

Figure 445: PROTAC - PROTAC ID: 1001

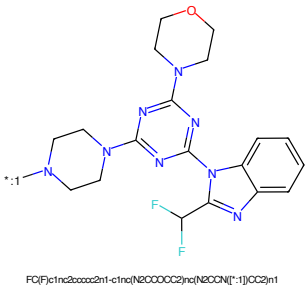

Figure 446: POI - PROTAC ID: 1001

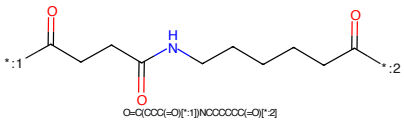

Figure 447: LINKER - PROTAC ID: 1001

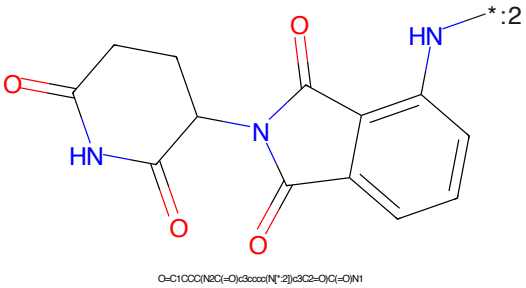

Figure 448: E3 - PROTAC ID: 1001

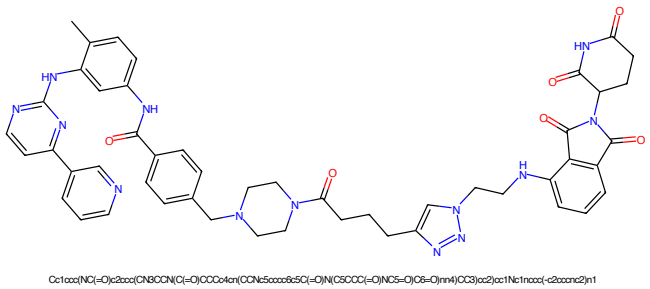

Figure 449: PROTAC - PROTAC ID: 1096

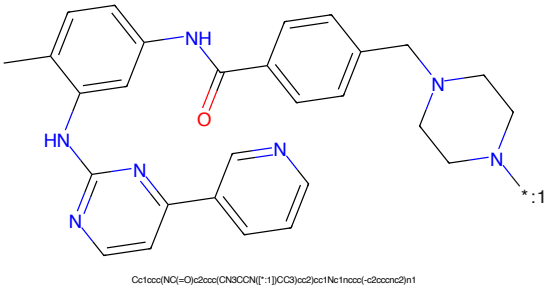

Figure 450: POI - PROTAC ID: 1096

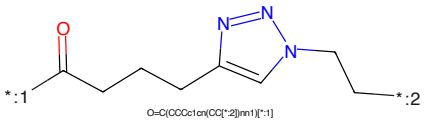

Figure 451: LINKER - PROTAC ID: 1096

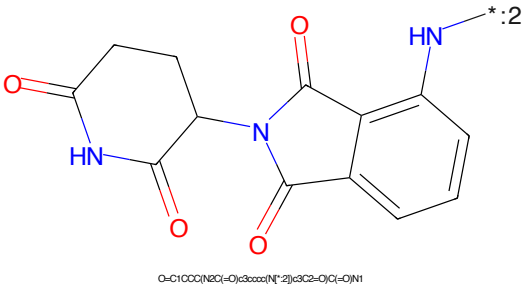

Figure 452: E3 - PROTAC ID: 1096

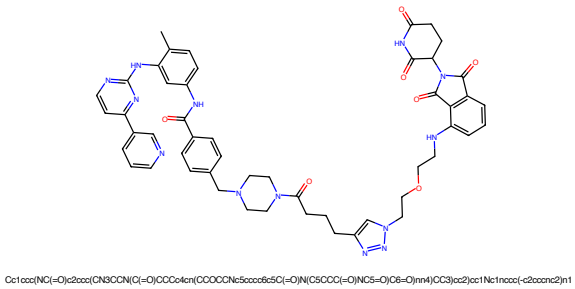

Figure 453: PROTAC - PROTAC ID: 1097

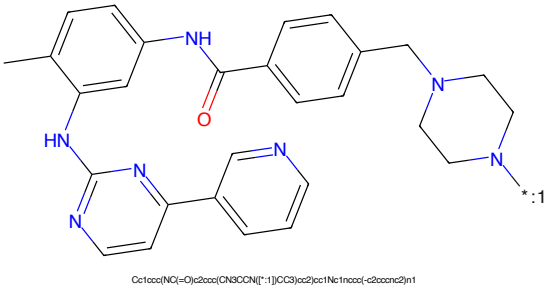

Figure 454: POI - PROTAC ID: 1097

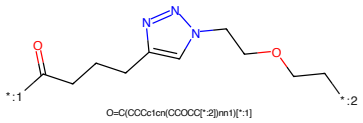

Figure 455: LINKER - PROTAC ID: 1097

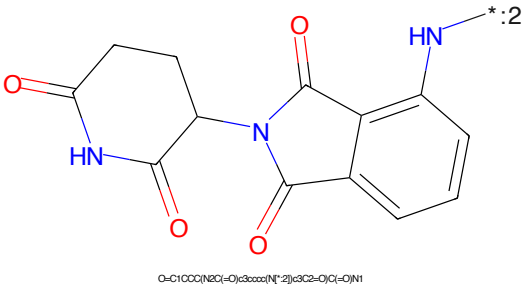

Figure 456: E3 - PROTAC ID: 1097

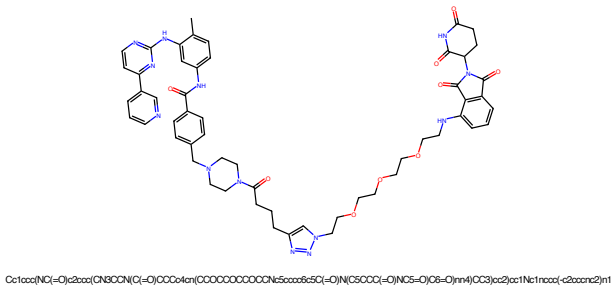

Figure 457: PROTAC - PROTAC ID: 1099

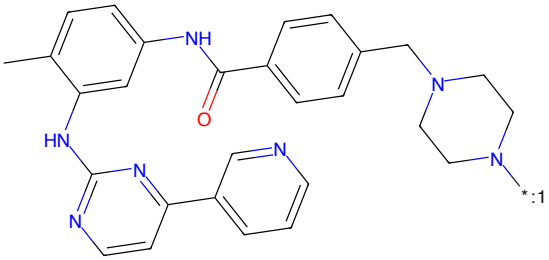

Figure 458: POI - PROTAC ID: 1099

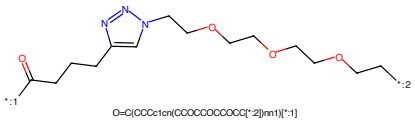

Figure 459: LINKER - PROTAC ID: 1099

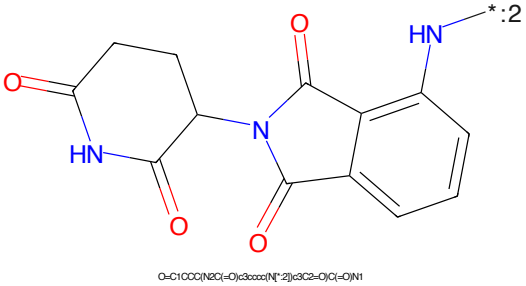

Figure 460: E3 - PROTAC ID: 1099

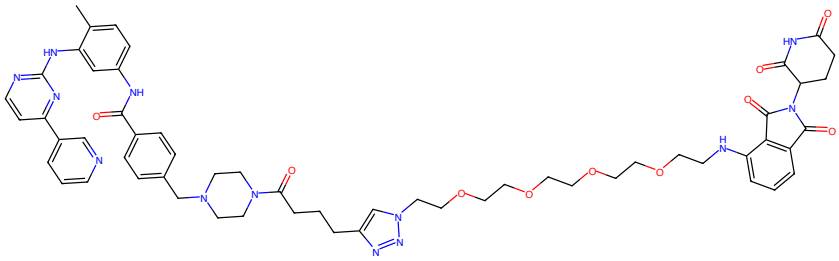

Figure 461: PROTAC - PROTAC ID: 1100

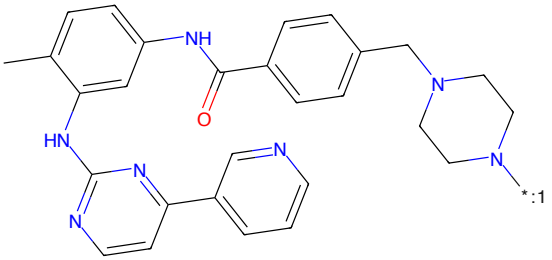

Figure 462: POI - PROTAC ID: 1100

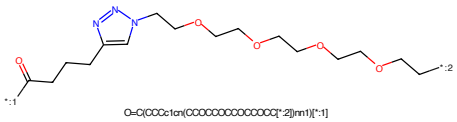

Figure 463: LINKER - PROTAC ID: 1100

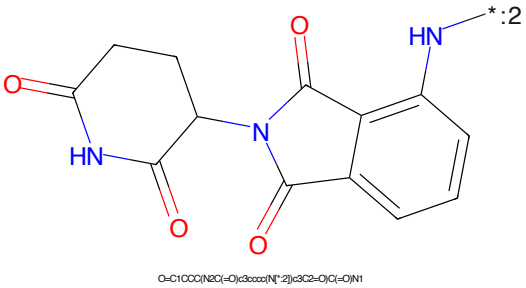

Figure 464: E3 - PROTAC ID: 1100

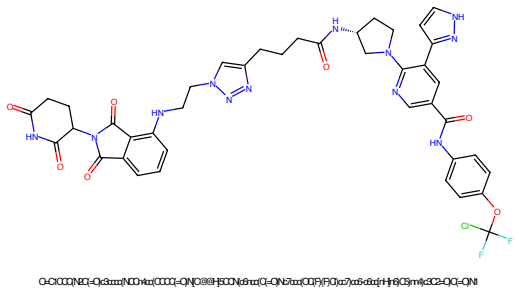

Figure 465: PROTAC - PROTAC ID: 1106

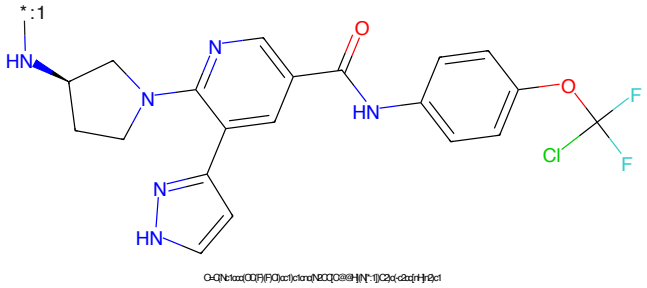

Figure 466: POI - PROTAC ID: 1106

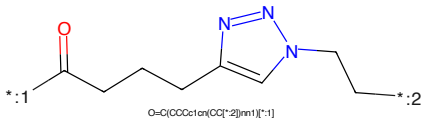

Figure 467: LINKER - PROTAC ID: 1106

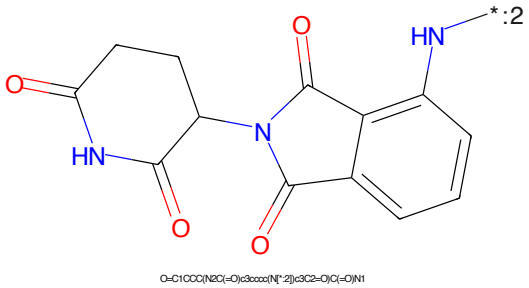

Figure 468: E3 - PROTAC ID: 1106

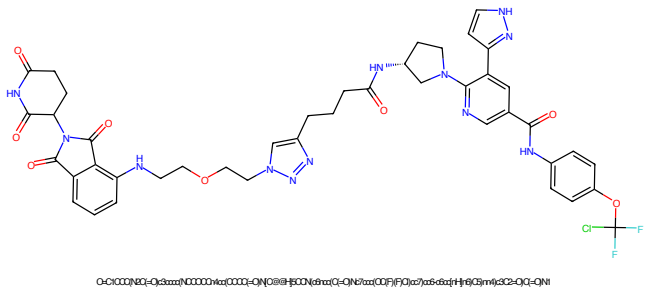

Figure 469: PROTAC - PROTAC ID: 1107

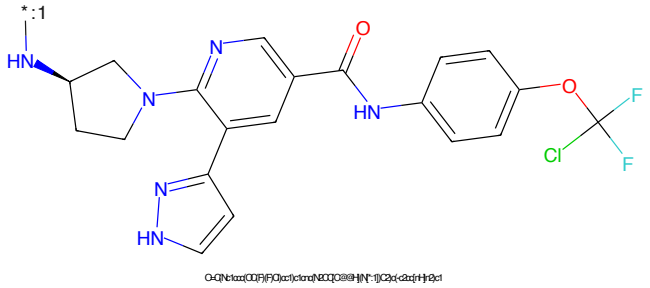

Figure 470: POI - PROTAC ID: 1107

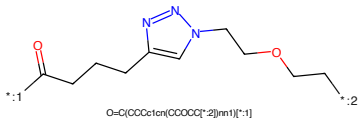

Figure 471: LINKER - PROTAC ID: 1107

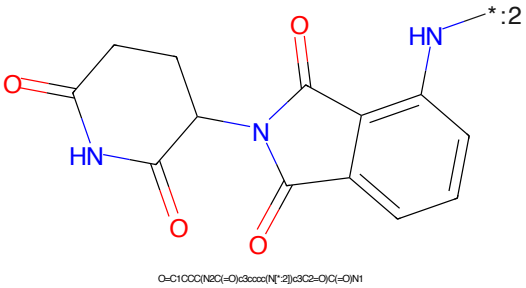

Figure 472: E3 - PROTAC ID: 1107

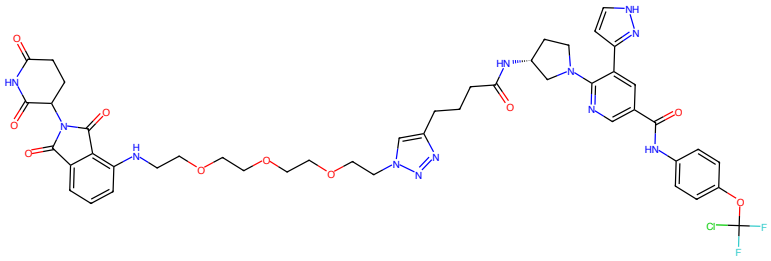

O=C1CCC(N2C(=O)c3cccc(NCCCCCCCCCCCCOc4cc(CCCC(=O)N[C@@H](CCN(c5nccc(C(=O)N2)c5c(C(F)(F)F)cc7)cc5-c6cc(H-H)6)C8)m4)c3C2=O)C(=O)N1

Figure 473: PROTAC - PROTAC ID: 1109

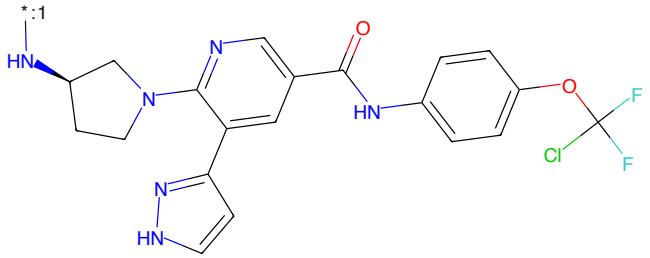

O=C(N[C@@H](C(F)(F)F)cc1)c1cnc(N2CC[C@@H](N[*:1])C2)c(-c2c[nH]n2)c1

Figure 474: POI - PROTAC ID: 1109

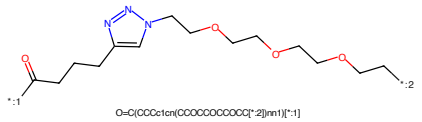

O=C(CCCc1cn(CCCCCCCCCCC[*:2])nn1)[*:1]

Figure 475: LINKER - PROTAC ID: 1109

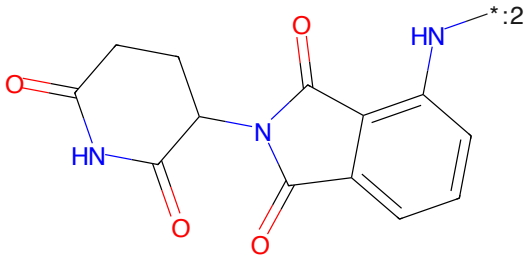

O=C1CCC(N2C(=O)c3cccc(N[*:2])c3C2=O)C(=O)N1

Figure 476: E3 - PROTAC ID: 1109

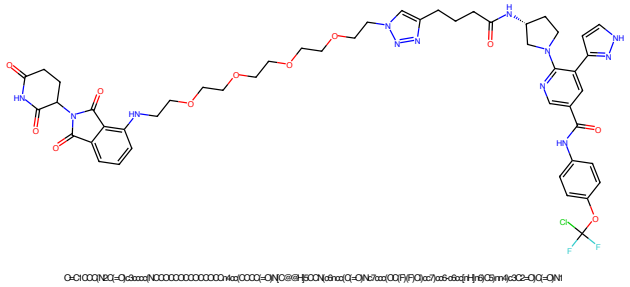

Figure 477: PROTAC - PROTAC ID: 1110

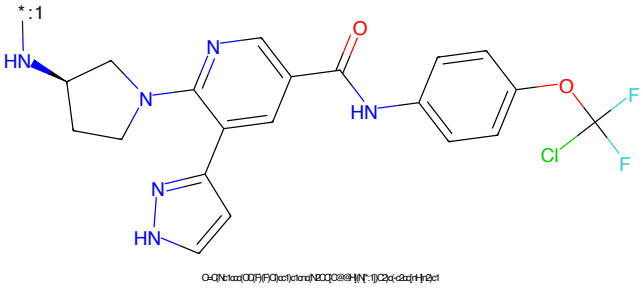

Figure 478: POI - PROTAC ID: 1110

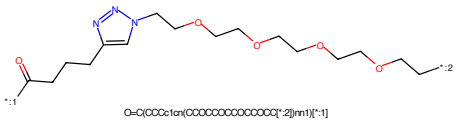

Figure 479: LINKER - PROTAC ID: 1110

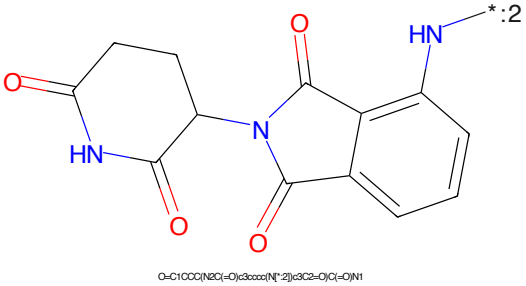

Figure 480: E3 - PROTAC ID: 1110

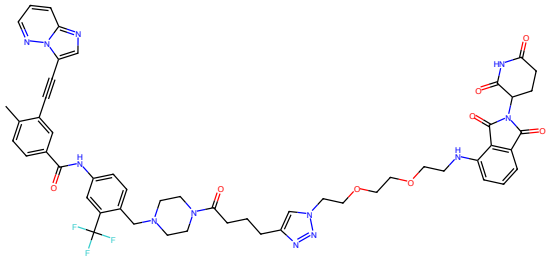

Cc1ccc(C(=O)Nc2ccc(CN3CCN(C(=O)CCCc4cn(CCOCCOCCNc5cccc6c5C(=O)N(C5CCC(=O)NC5=O)C6=O)nn4)CC3)c(C(F)(F)F)c2)cc1C#Cc1cnc2cccnn12

Figure 481: PROTAC - PROTAC ID: 1113

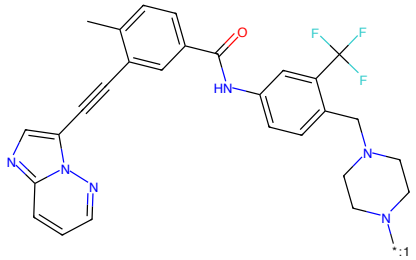

Cc1ccc(C(=O)Nc2ccc(CN3CCN([*:1])CC3)c(C(F)(F)F)c2)cc1C#Cc1cnc2cccnn12

Figure 482: POI - PROTAC ID: 1113

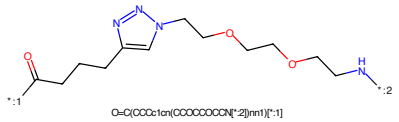

O=C(CCCc1cn(CCOCCOCCN[*:2])nn1)[*:1]

Figure 483: LINKER - PROTAC ID: 1113

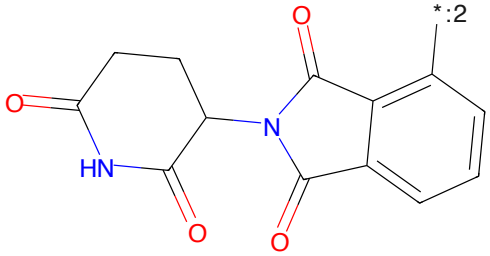

O=C1CCC(N2C(=O)c3ccc([*:2])c3C2=O)C(=O)N1

Figure 484: E3 - PROTAC ID: 1113

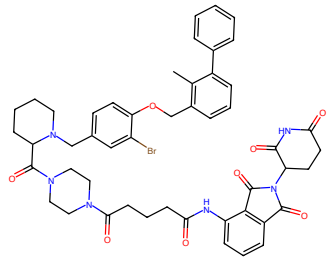

Figure 485: PROTAC - PROTAC ID: 1149

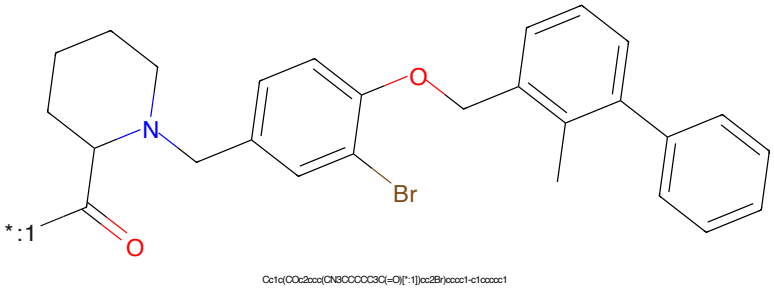

Figure 486: POI - PROTAC ID: 1149

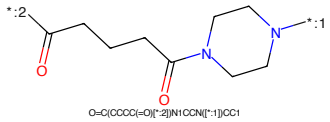

Figure 487: LINKER - PROTAC ID: 1149

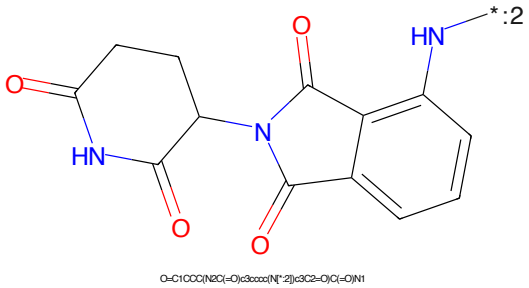

Figure 488: E3 - PROTAC ID: 1149

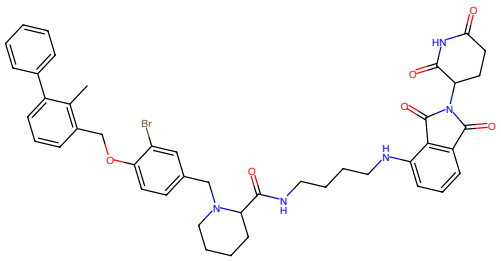

Figure 489: PROTAC - PROTAC ID: 1150

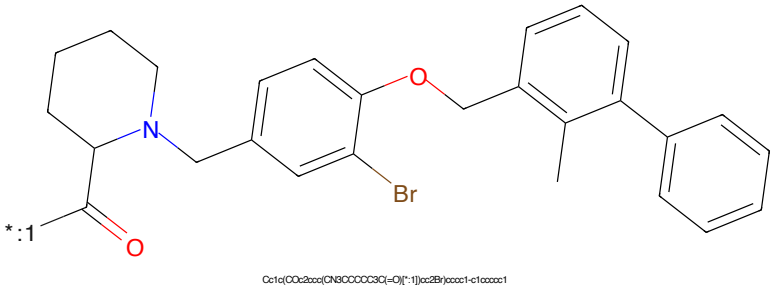

Figure 490: POI - PROTAC ID: 1150

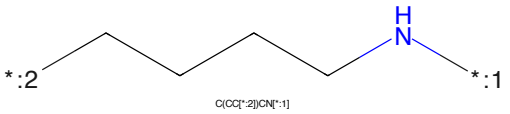

Figure 491: LINKER - PROTAC ID: 1150

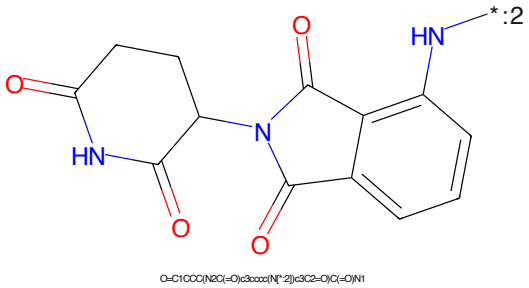

Figure 492: E3 - PROTAC ID: 1150

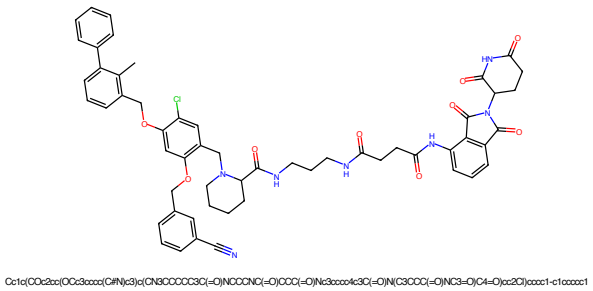

Figure 493: PROTAC - PROTAC ID: 1153

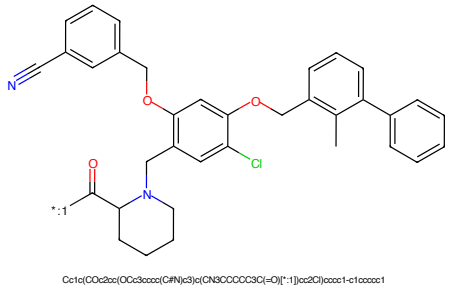

Figure 494: POI - PROTAC ID: 1153

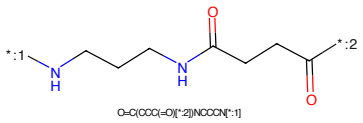

Figure 495: LINKER - PROTAC ID: 1153

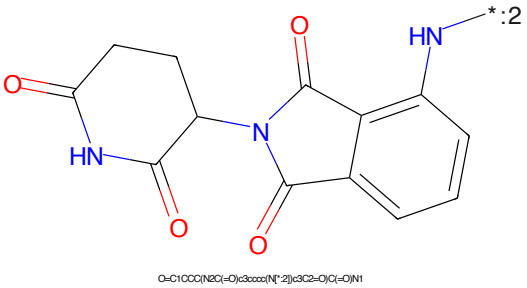

Figure 496: E3 - PROTAC ID: 1153

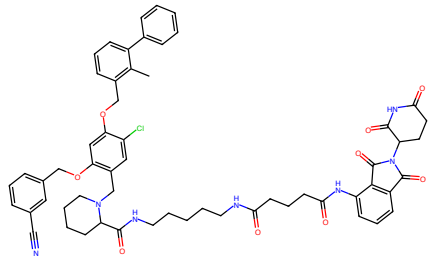

Cc1c(COc2cc(OCc3cccc(C#N)c3)c(CN3CCCCC3C(=O)NCCCCCNC(=O)CCCC(=O)Nc3cccc4c3C(=O)N(C3CCC(=O)NC3=O)C4=O)cc2Cl)cccc1-c1ccccc1

Figure 497: PROTAC - PROTAC ID: 1154

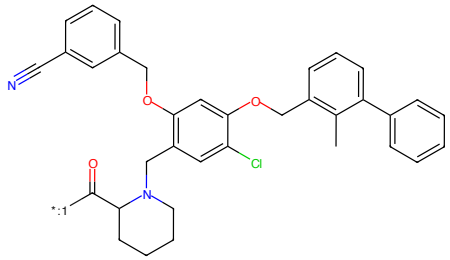

Cc1c(COc2cc(OCc3cccc(C#N)c3)c(CN3CCCCC3C(=O)[*:1])cc2Cl)cccc1-c1ccccc1

Figure 498: POI - PROTAC ID: 1154

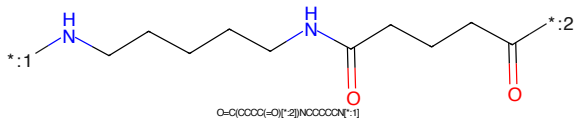

O=C(CCCC(=O)[*:2])NCCCCCN[*:1]

Figure 499: LINKER - PROTAC ID: 1154

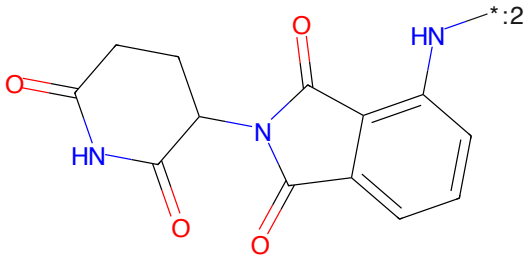

O=C1CCC(N2C(=O)c3cccc(N[*:2])c3C2=O)C(=O)N1

Figure 500: E3 - PROTAC ID: 1154

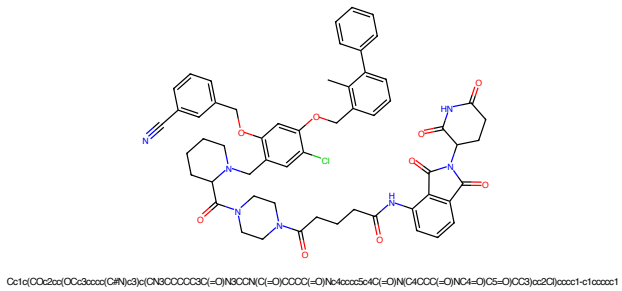

Figure 501: PROTAC - PROTAC ID: 1156

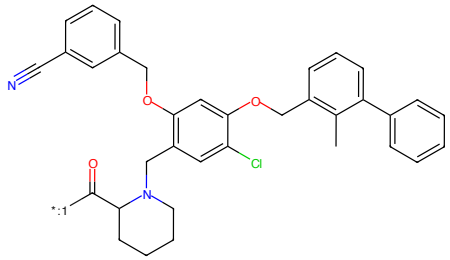

Figure 502: POI - PROTAC ID: 1156

Figure 503: LINKER - PROTAC ID: 1156

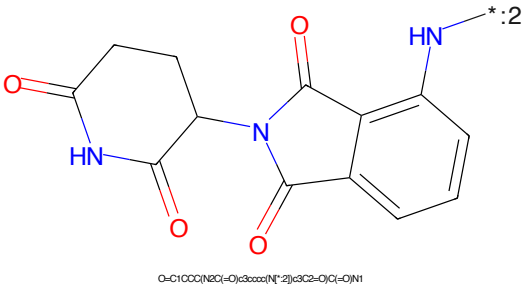

Figure 504: E3 - PROTAC ID: 1156

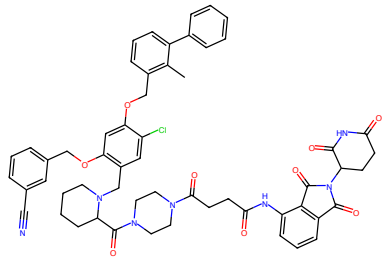

Cc1c(COc2cc(OCc3cccc(C#N)c3)c(CN3CCCCC3C(=O)N3CCN(C(=O)CCC(=O)Nc4cccc5c4C(=O)N(C4CCC(=O)NC4=O)C5=O)CC3)cc2Cl)cccc1-c1ccccc1

Figure 505: PROTAC - PROTAC ID: 1157

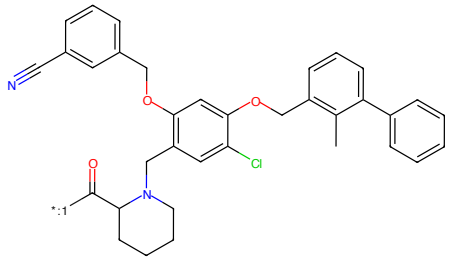

Cc1c(COc2cc(OCc3cccc(C#N)c3)c(CN3CCCCC3C(=O)[*:1])cc2Cl)cccc1-c1ccccc1

Figure 506: POI - PROTAC ID: 1157

O=C(CCC(=O)[*:2])N1CCN([*:1])CC1

Figure 507: LINKER - PROTAC ID: 1157

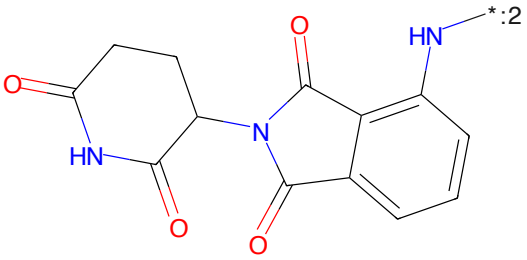

O=C1CCC(N2C(=O)c3cccc(N[*:2])c3C2=O)C(=O)N1

Figure 508: E3 - PROTAC ID: 1157

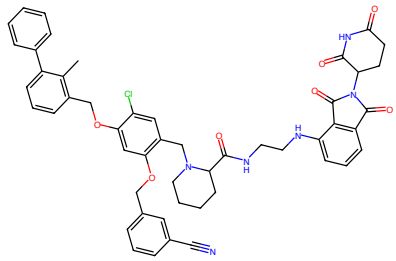

Cc1c(COc2cc(OCc3cccc(C#N)c3)c(CN3CCCCC3C(=O)NCCNc3cccc4c3C(=O)N(C3CCC(=O)NC3=O)C4=O)cc2Cl)cccc1-c1ccccc1

Figure 509: PROTAC - PROTAC ID: 1158

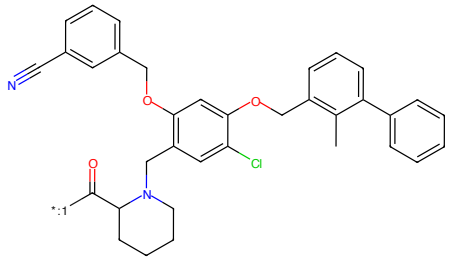

Cc1c(COc2cc(OCc3cccc(C#N)c3)c(CN3CCCCC3C(=O)[*:1])cc2Cl)cccc1-c1ccccc1

Figure 510: POI - PROTAC ID: 1158

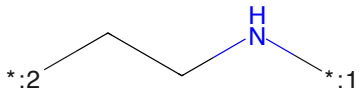

C(C[*:2])N[*:1]

Figure 511: LINKER - PROTAC ID: 1158

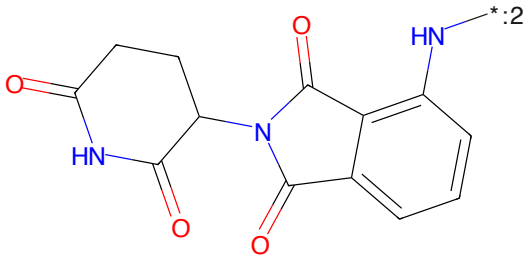

O=C1CCC(N2C(=O)c3cccc(N[*:2])c3C2=O)C(=O)N1

Figure 512: E3 - PROTAC ID: 1158

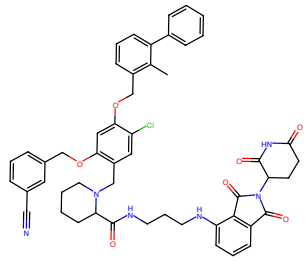

Cc1c(COc2cc(OCc3cccc(C#N)c3)c(CN3CCCCC3C(=O)NCCCNc3cccc4c3C(=O)N(C3CCC(=O)NC3=O)C4=O)cc2Cl)cccc1-c1ccccc1

Figure 513: PROTAC - PROTAC ID: 1159

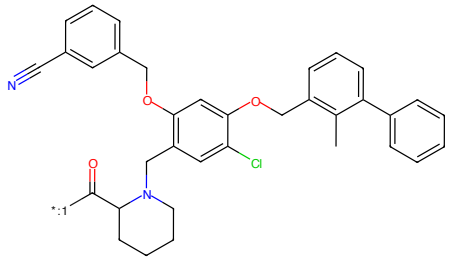

Cc1c(COc2cc(OCc3cccc(C#N)c3)c(CN3CCCCC3C(=O)[*:1])cc2Cl)cccc1-c1ccccc1

Figure 514: POI - PROTAC ID: 1159

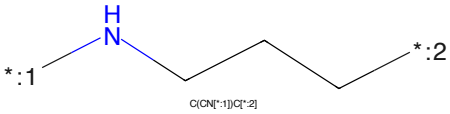

C(CN[*:1])C[*:2]

Figure 515: LINKER - PROTAC ID: 1159

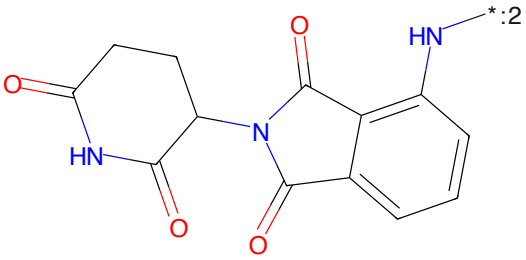

O=C1CCC(N2C(=O)c3cccc(N[*:2])c3C2=O)C(=O)N1

Figure 516: E3 - PROTAC ID: 1159

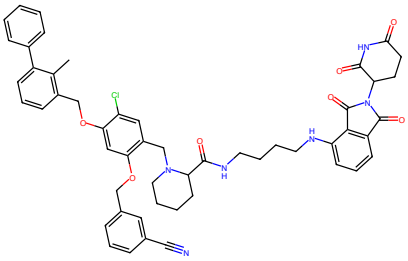

Figure 517: PROTAC - PROTAC ID: 1160

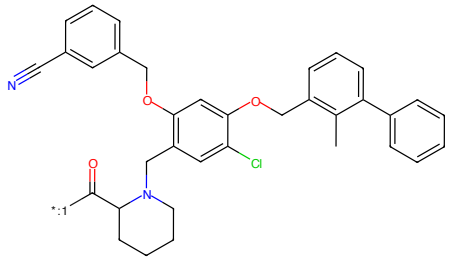

Figure 518: POI - PROTAC ID: 1160

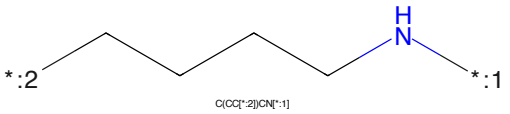

Figure 519: LINKER - PROTAC ID: 1160

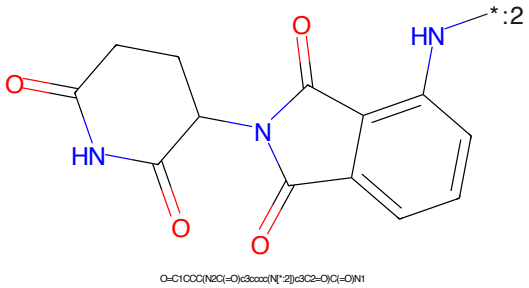

Figure 520: E3 - PROTAC ID: 1160

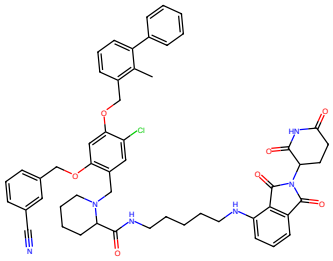

Cc1c(COc2cc(OCc3cccc(C#N)c3)c(CN3CCCCC3C(=O)NCCCCCNc3cccc4c3C(=O)N(C3CCC(=O)NC3=O)C4=O)cc2Cl)cccc1-c1ccccc1

Figure 521: PROTAC - PROTAC ID: 1161

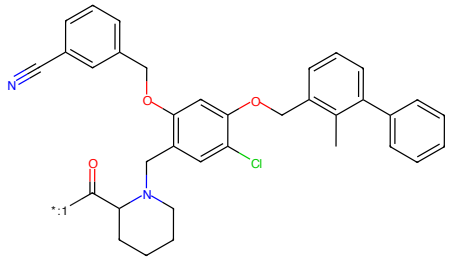

Cc1c(COc2cc(OCc3cccc(C#N)c3)c(CN3CCCCC3C(=O)[*:1])cc2Cl)cccc1-c1ccccc1

Figure 522: POI - PROTAC ID: 1161

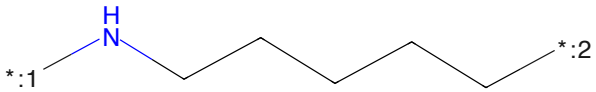

C(CCN[*:1])CC[*:2]

Figure 523: LINKER - PROTAC ID: 1161

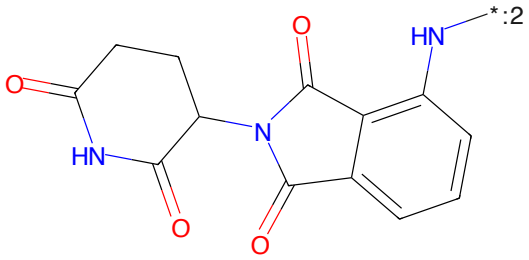

O=C1CCC(N2C(=O)c3cccc(N[*:2])c3C2=O)C(=O)N1

Figure 524: E3 - PROTAC ID: 1161

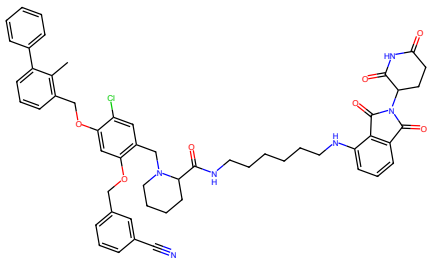

Figure 525: PROTAC - PROTAC ID: 1162

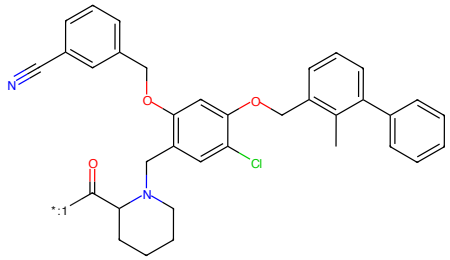

Figure 526: POI - PROTAC ID: 1162

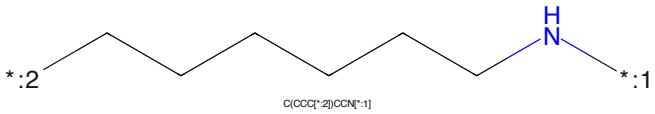

Figure 527: LINKER - PROTAC ID: 1162

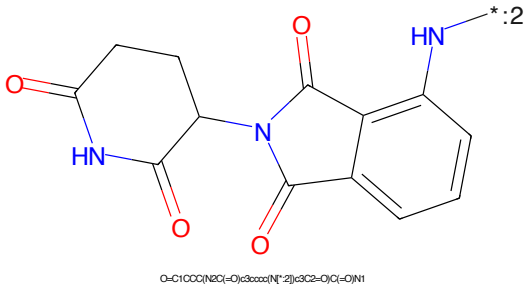

Figure 528: E3 - PROTAC ID: 1162

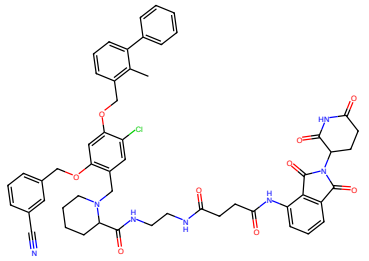

Cc1c(COc2cc(OCc3cccc(C#N)c3)c(CN3CCCCC3C(=O)NCCNC(=O)CCC(=O)Nc3cccc4c3C(=O)N(C3CCC(=O)NC3=O)C4=O)cc2Cl)cccc1-c1ccccc1

Figure 529: PROTAC - PROTAC ID: 1163

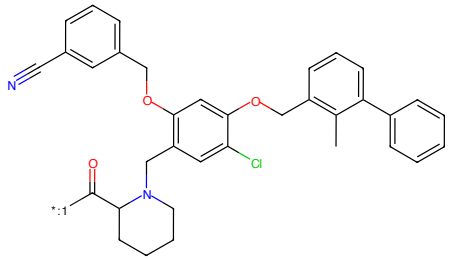

Cc1c(COc2cc(OCc3cccc(C#N)c3)c(CN3CCCCC3C(=O)[*:1])cc2Cl)cccc1-c1ccccc1

Figure 530: POI - PROTAC ID: 1163

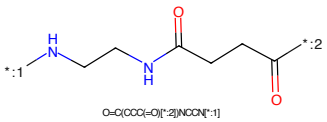

O=C(CCC(=O)[*:2])NCCN[*:1]

Figure 531: LINKER - PROTAC ID: 1163

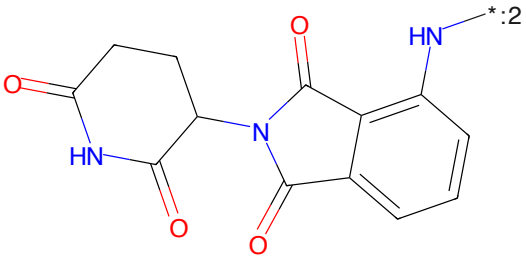

O=C1CCC(N2C(=O)c3cccc(N[*:2])c3C2=O)C(=O)N1

Figure 532: E3 - PROTAC ID: 1163

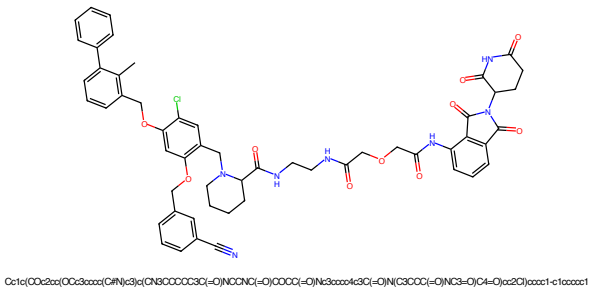

Figure 533: PROTAC - PROTAC ID: 1164

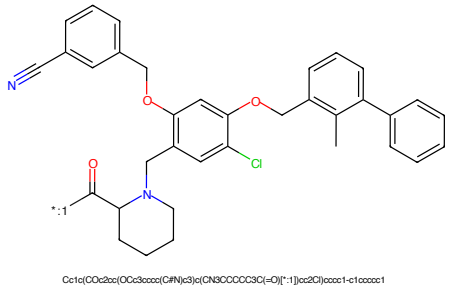

Figure 534: POI - PROTAC ID: 1164

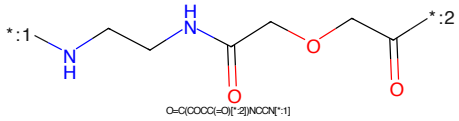

Figure 535: LINKER - PROTAC ID: 1164

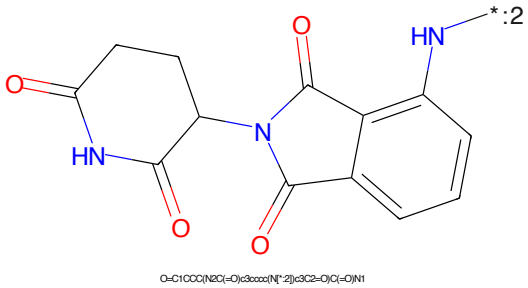

Figure 536: E3 - PROTAC ID: 1164

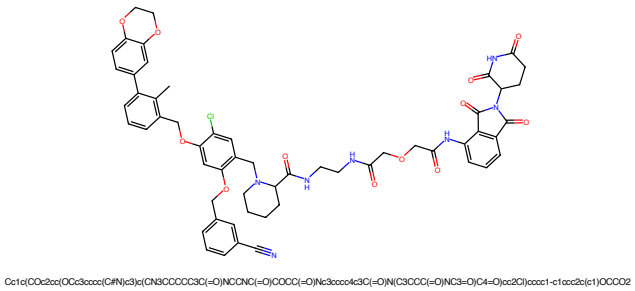

Figure 537: PROTAC - PROTAC ID: 1167

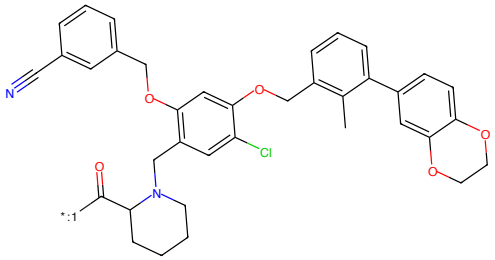

Figure 538: POI - PROTAC ID: 1167

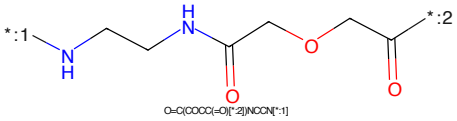

Figure 539: LINKER - PROTAC ID: 1167

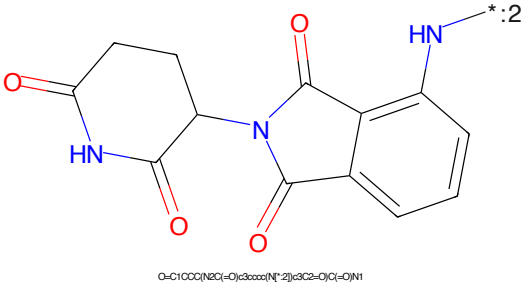

Figure 540: E3 - PROTAC ID: 1167

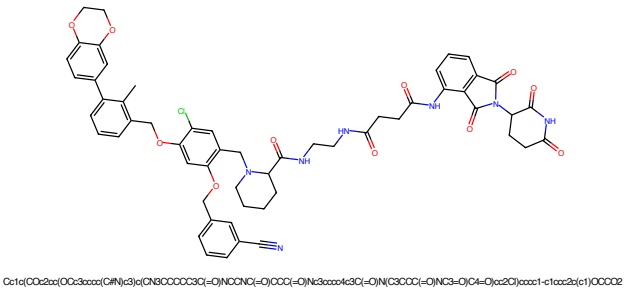

Figure 541: PROTAC - PROTAC ID: 1168

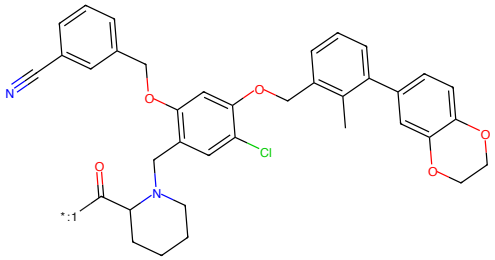

Figure 542: POI - PROTAC ID: 1168

Figure 543: LINKER - PROTAC ID: 1168

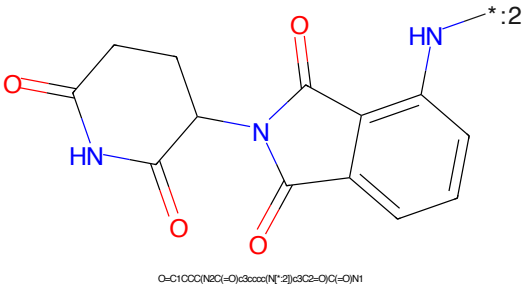

Figure 544: E3 - PROTAC ID: 1168

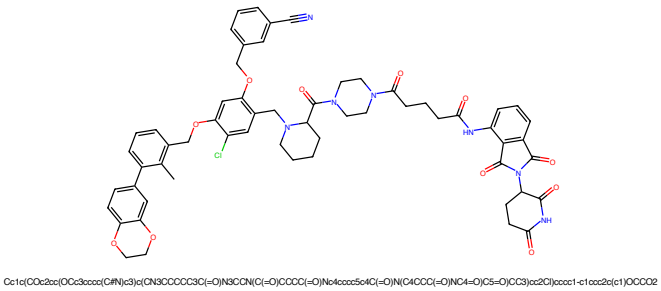

Figure 545: PROTAC - PROTAC ID: 1169

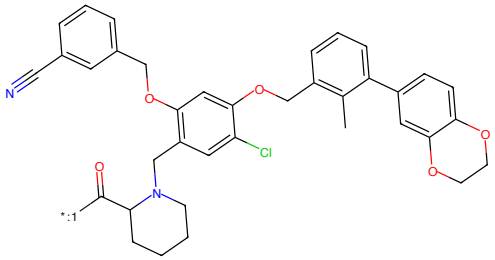

Figure 546: POI - PROTAC ID: 1169

Figure 547: LINKER - PROTAC ID: 1169

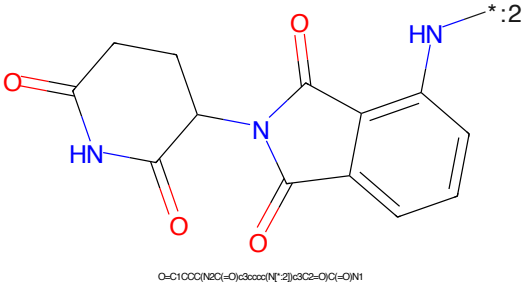

Figure 548: E3 - PROTAC ID: 1169

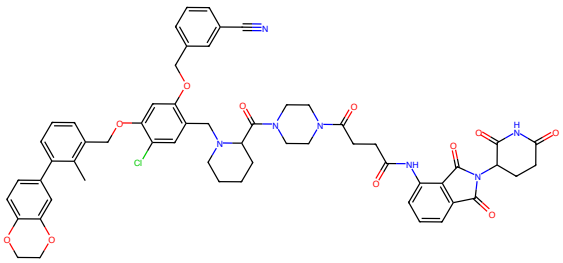

Cc1c(COc2cc(OCc3cccc(C#N)c3)c(CN3CCCCC3C(=O)N3CCN(C(=O)CCC(=O)Nc4cccc5c4C(=O)N(C4CCC(=O)NC4=O)C5=O)CC3)cc2Cl)cccc1-c1ccc2c(c1)OCCO2

Figure 549: PROTAC - PROTAC ID: 1170

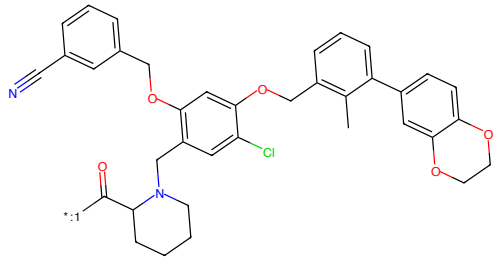

Cc1c(COc2cc(OCc3cccc(C#N)c3)c(CN3CCCCC3C(=O)[*:1])cc2Cl)cccc1-c1ccc2c(c1)OCCO2

Figure 550: POI - PROTAC ID: 1170

O=C(CCC(=O)[*:2])N1CCN([*:1])CC1

Figure 551: LINKER - PROTAC ID: 1170

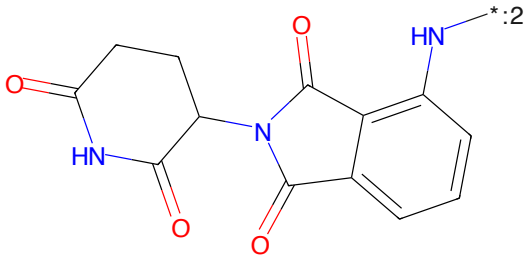

O=C1CCC(N2C(=O)c3cccc(N[*:2])c3C2=O)C(=O)N1

Figure 552: E3 - PROTAC ID: 1170

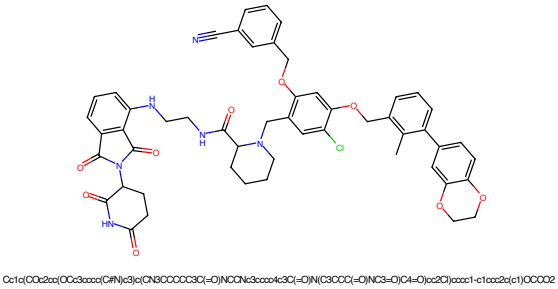

Figure 553: PROTAC - PROTAC ID: 1171

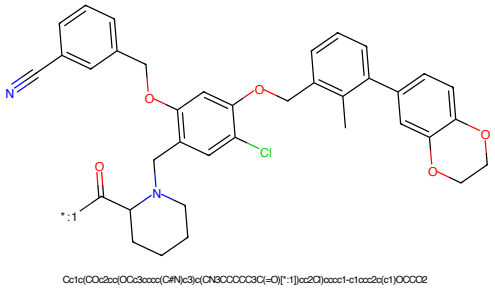

Figure 554: POI - PROTAC ID: 1171

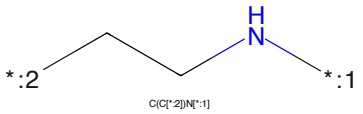

Figure 555: LINKER - PROTAC ID: 1171

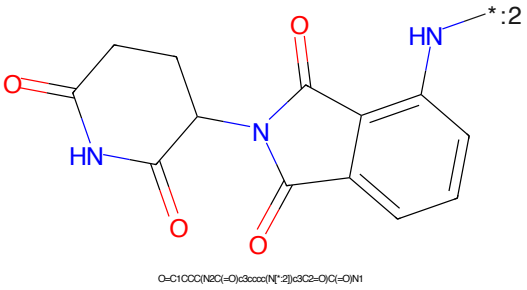

Figure 556: E3 - PROTAC ID: 1171

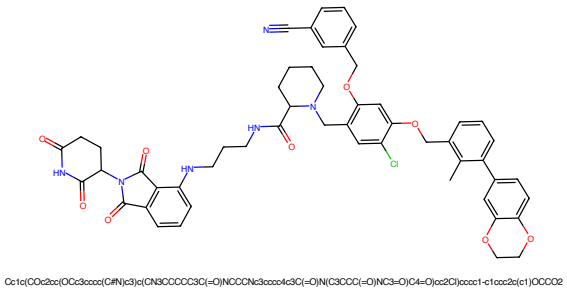

Figure 557: PROTAC - PROTAC ID: 1172

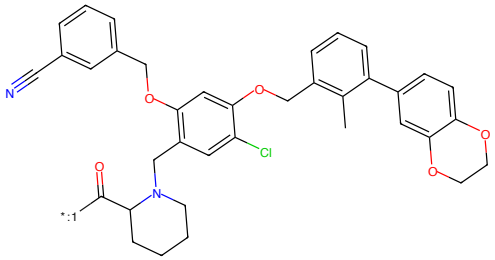

Figure 558: POI - PROTAC ID: 1172

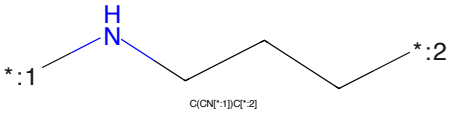

Figure 559: LINKER - PROTAC ID: 1172

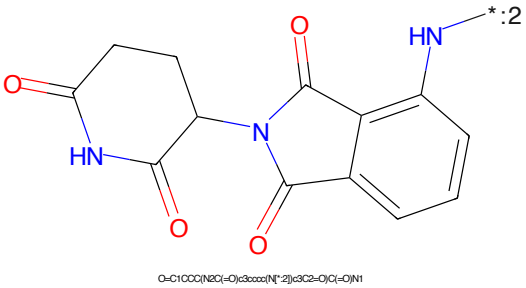

Figure 560: E3 - PROTAC ID: 1172

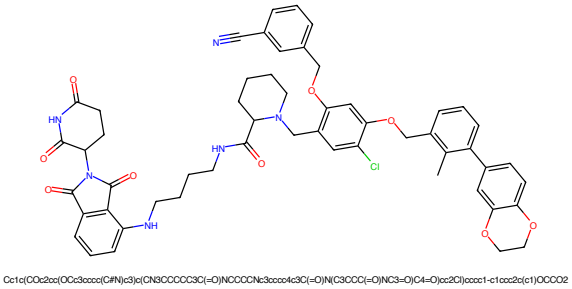

Figure 561: PROTAC - PROTAC ID: 1173

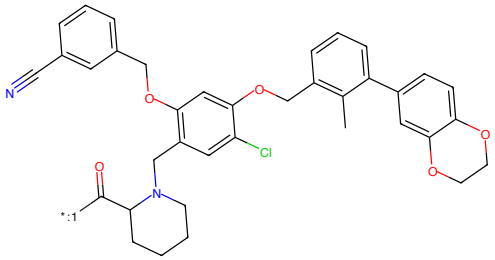

Figure 562: POI - PROTAC ID: 1173

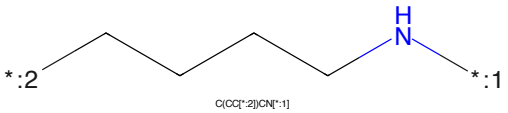

Figure 563: LINKER - PROTAC ID: 1173

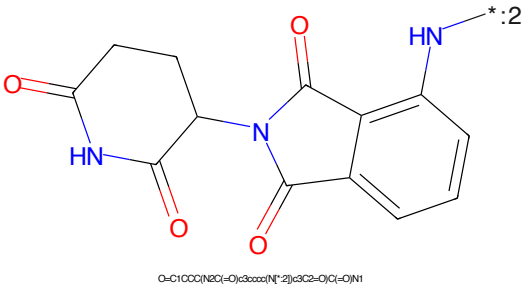

Figure 564: E3 - PROTAC ID: 1173

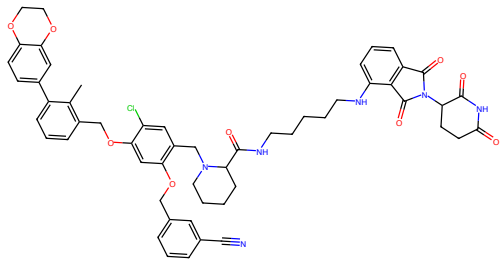

Cc1c(COc2cc(OCc3cccc(C#N)c3)c(CN8CCCCC3C(=O)NCCCCCNc3cccc4c3C(=O)N(C3CCC(=O)NC3=O)C4=O)cc2Cl)cccc1-c1ccc2c(c1)OCCO2

Figure 565: PROTAC - PROTAC ID: 1174

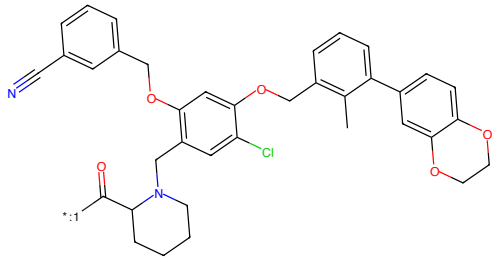

Cc1c(COc2cc(OCc3cccc(C#N)c3)c(CN8CCCCC3C(=O)[*:1])cc2Cl)cccc1-c1ccc2c(c1)OCCO2

Figure 566: POI - PROTAC ID: 1174

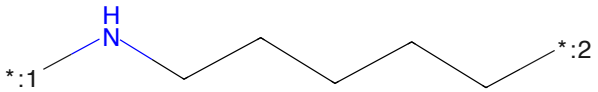

C(CCN[*:1])CC[*:2]

Figure 567: LINKER - PROTAC ID: 1174

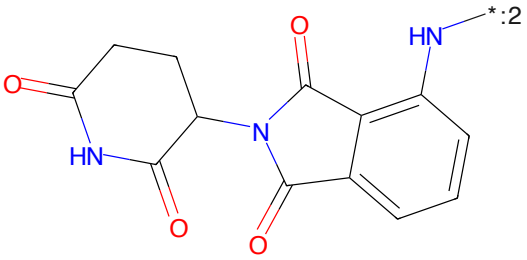

O=C1CCC(N2C(=O)c3cccc(N[*:2])c3C2=O)C(=O)N1

Figure 568: E3 - PROTAC ID: 1174

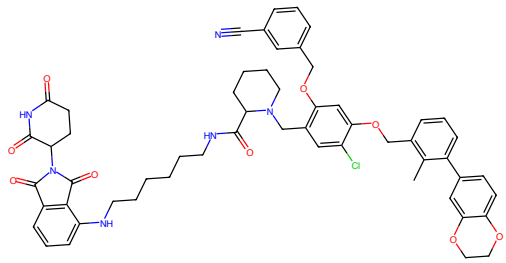

Cc1c(COc2cc(OCc3cccc(C#N)c3)c(CN3CCCCC3C(=O)NCCCCCCNc3cccc4c3C(=O)N(C3CCC(=O)NC3=O)C4=O)cc2Cl)cccc1-c1ccc2c(c1)OCCO2

Figure 569: PROTAC - PROTAC ID: 1175

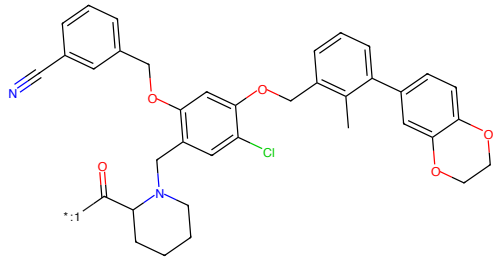

Cc1c(COc2cc(OCc3cccc(C#N)c3)c(CN3CCCCC3C(=O)[*:1])cc2Cl)cccc1-c1ccc2c(c1)OCCO2

Figure 570: POI - PROTAC ID: 1175

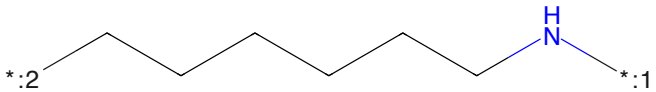

C(CCC[*:2])CCN[*:1]

Figure 571: LINKER - PROTAC ID: 1175

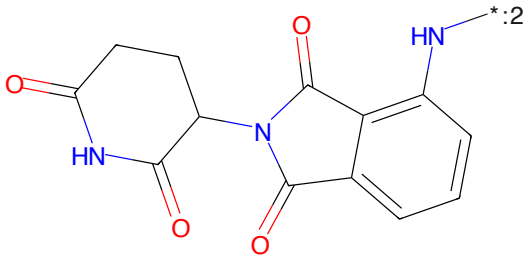

O=C1CCC(N2C(=O)c3cccc(N[*:2])c3C2=O)C(=O)N1

Figure 572: E3 - PROTAC ID: 1175

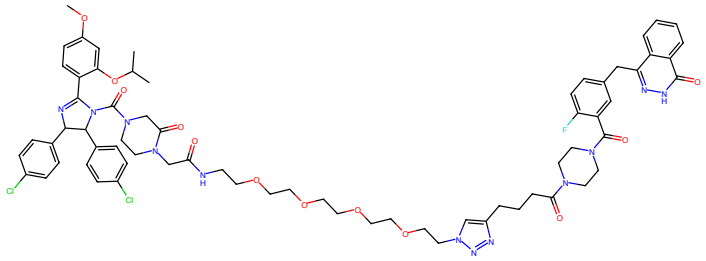

COc1ccc(C2=NC(c3ccc(Cl)cc3)C(c3ccc(Cl)cc3)N2C(=O)N2CCN(CC(=O)NCCOCCOCCOCCOCCOCCn3cc(CCCC(=O)N4CCN(C(=O)c5cc(Cc6n[nH]c(=O)c7ccccc67)ccc5F)CC4)nn3)C(=O)C2)c(OC(C)C)c1

Figure 573: PROTAC - PROTAC ID: 1210

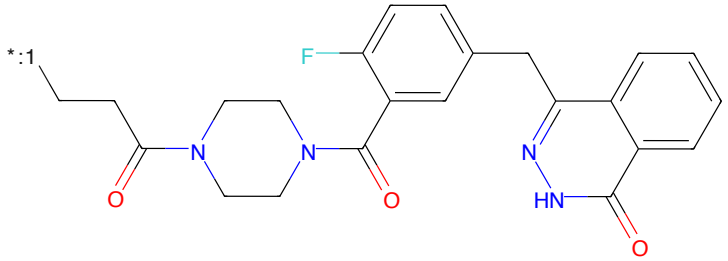

O=C(CC[*:1])N1CCN(C(=O)c2cc(Cc3n[nH]c(=O)c4ccccc34)ccc2F)CC1

Figure 574: POI - PROTAC ID: 1210

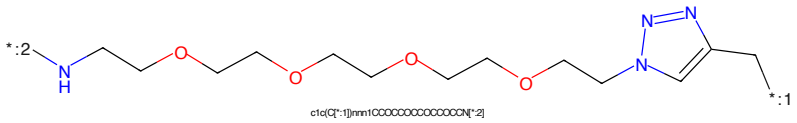

c1c(C[*:1])nnn1CCCCCCCCCCCCCCN[*:2]

Figure 575: LINKER - PROTAC ID: 1210

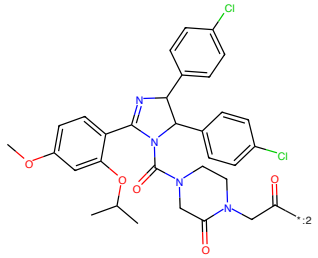

COc1ccc(C2=NC(c3ccc(Cl)cc3)C(c3ccc(Cl)cc3)N2C(=O)N2CCN(CC(=O)[*:2])C(=O)C2)c(OC(C)C)c1

Figure 576: E3 - PROTAC ID: 1210

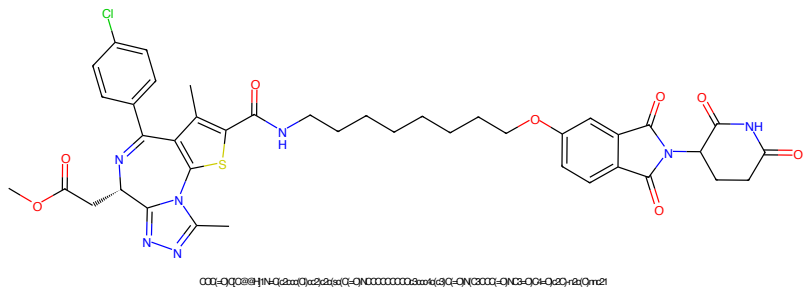

Figure 577: PROTAC - PROTAC ID: 1294

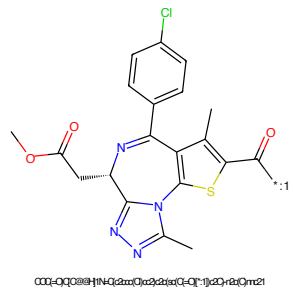

Figure 578: POI - PROTAC ID: 1294

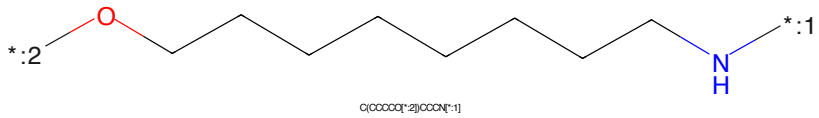

Figure 579: LINKER - PROTAC ID: 1294

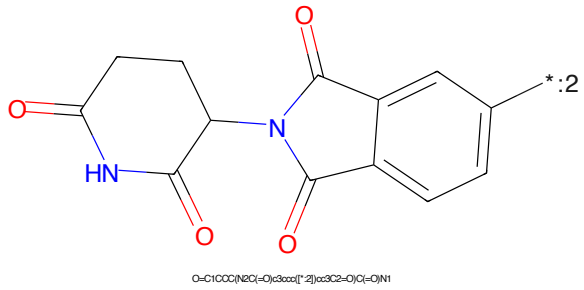

Figure 580: E3 - PROTAC ID: 1294

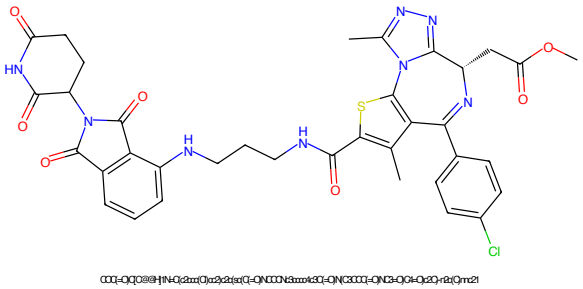

Figure 581: PROTAC - PROTAC ID: 1295

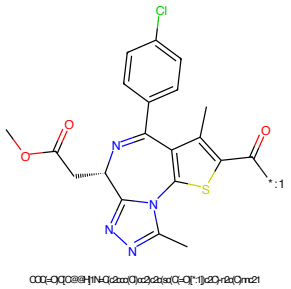

Figure 582: POI - PROTAC ID: 1295

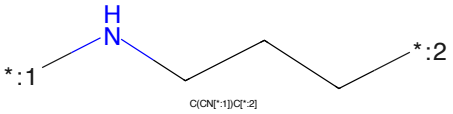

Figure 583: LINKER - PROTAC ID: 1295

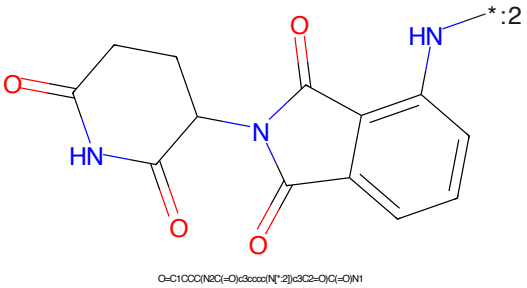

Figure 584: E3 - PROTAC ID: 1295

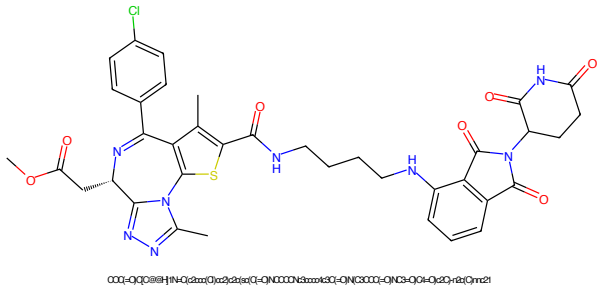

Figure 585: PROTAC - PROTAC ID: 1296

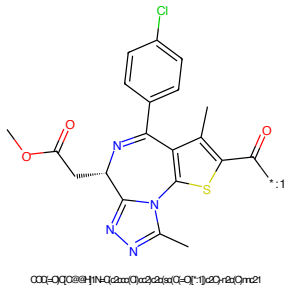

Figure 586: POI - PROTAC ID: 1296

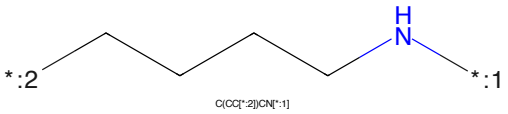

Figure 587: LINKER - PROTAC ID: 1296

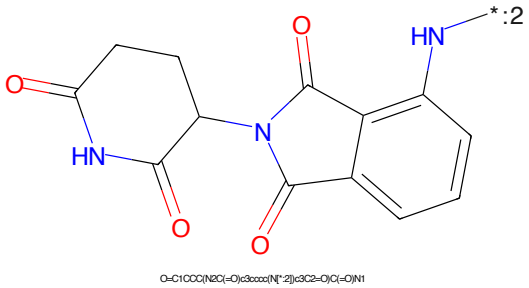

Figure 588: E3 - PROTAC ID: 1296

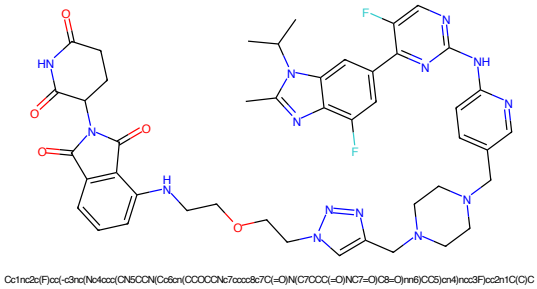

Figure 589: PROTAC - PROTAC ID: 1326

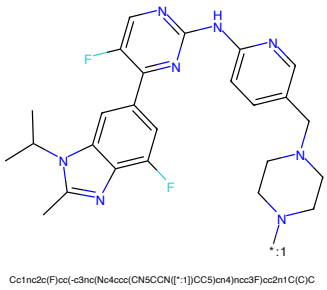

Figure 590: POI - PROTAC ID: 1326

Figure 591: LINKER - PROTAC ID: 1326

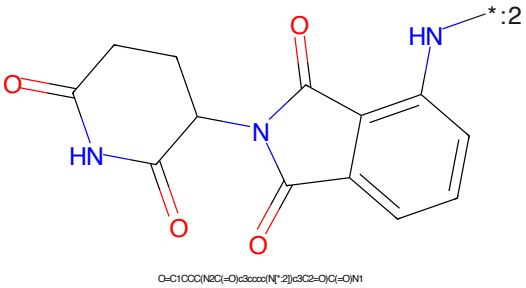

Figure 592: E3 - PROTAC ID: 1326

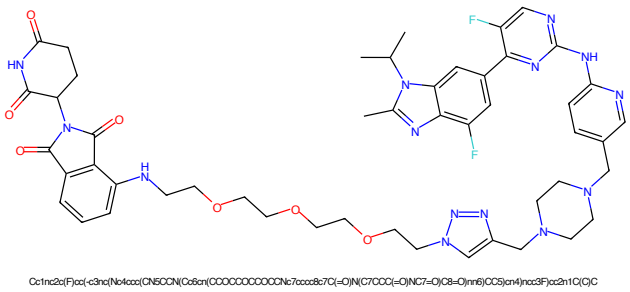

Figure 593: PROTAC - PROTAC ID: 1328

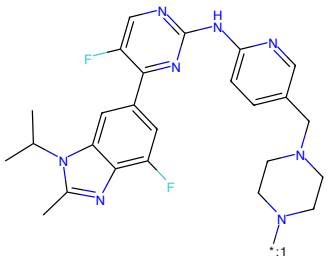

Figure 594: POI - PROTAC ID: 1328

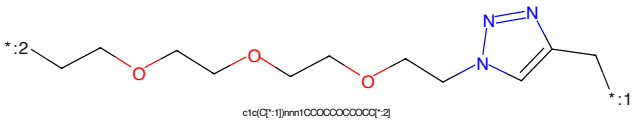

Figure 595: LINKER - PROTAC ID: 1328

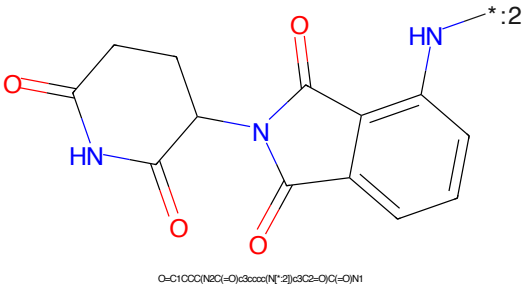

Figure 596: E3 - PROTAC ID: 1328

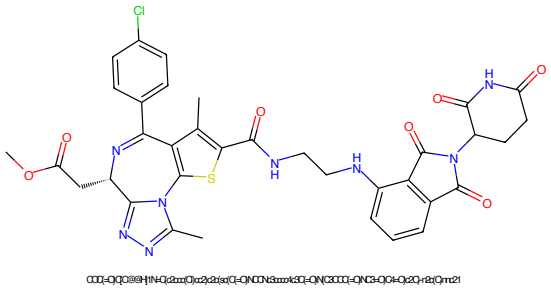

Figure 597: PROTAC - PROTAC ID: 1332

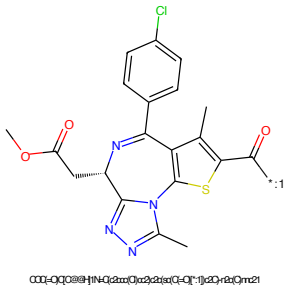

Figure 598: POI - PROTAC ID: 1332

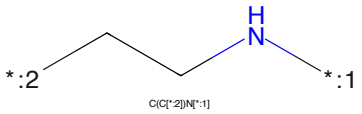

Figure 599: LINKER - PROTAC ID: 1332

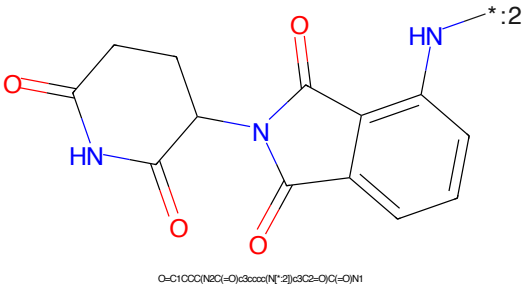

Figure 600: E3 - PROTAC ID: 1332

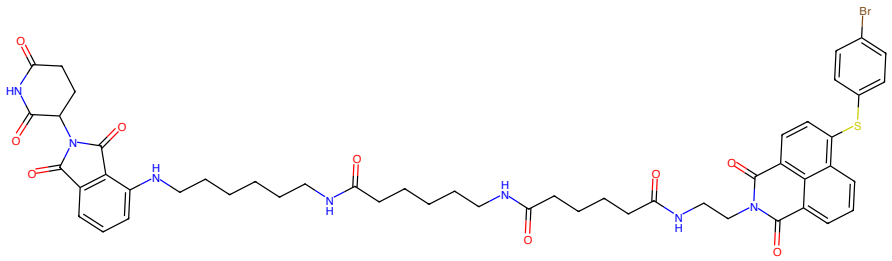

O=C(CCCCCNC(=O)CCCCC(=O)NCCN1C(=O)c2cccc3c(Sc4ccc(Br)cc4)ccc(c23)C1=O)NCCCCCCNc1cccc2c1C(=O)N(C1CCC(=O)NC1=O)C2=O

Figure 601: PROTAC - PROTAC ID: 1370

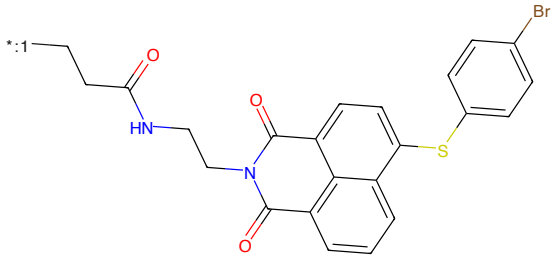

O=C(CC[*:1])NCCN1C(=O)c2cccc3c(Sc4ccc(Br)cc4)ccc(c23)C1=O

Figure 602: POI - PROTAC ID: 1370

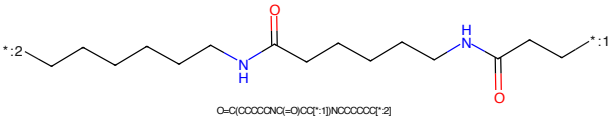

O=C(CCCCCNC(=O)CC[*:1])NCCCCCC[*:2]

Figure 603: LINKER - PROTAC ID: 1370

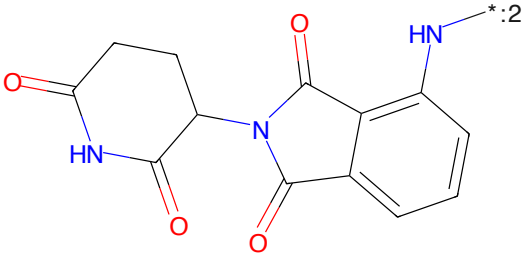

O=C1CCC(N2C(=O)c3cccc(N[*:2])c3C2=O)C(=O)N1

Figure 604: E3 - PROTAC ID: 1370

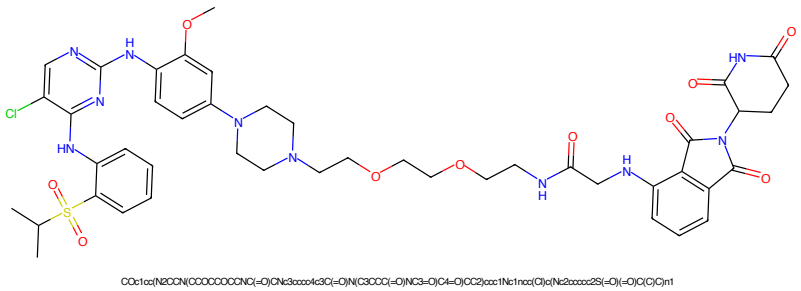

Figure 605: PROTAC - PROTAC ID: 1395

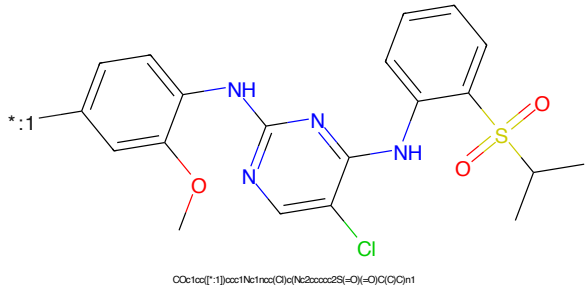

Figure 606: POI - PROTAC ID: 1395

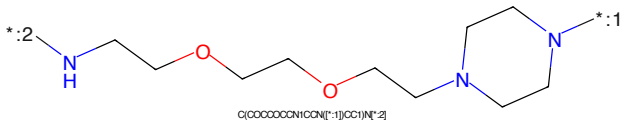

Figure 607: LINKER - PROTAC ID: 1395

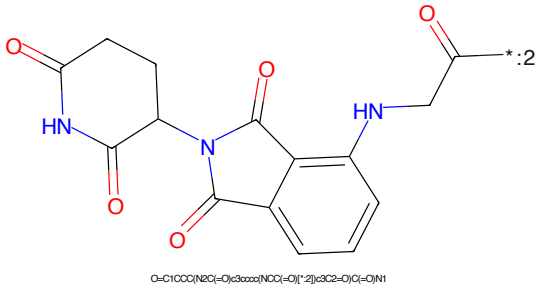

Figure 608: E3 - PROTAC ID: 1395

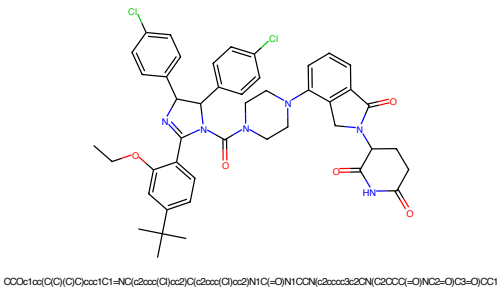

Figure 609: PROTAC - PROTAC ID: 1397

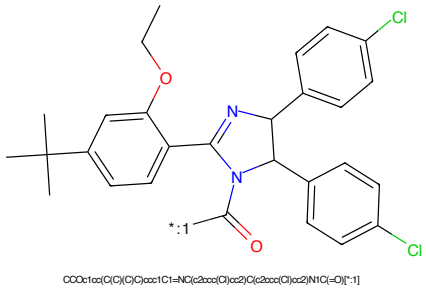

Figure 610: POI - PROTAC ID: 1397

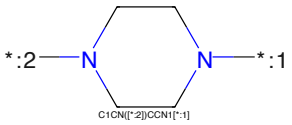

Figure 611: LINKER - PROTAC ID: 1397

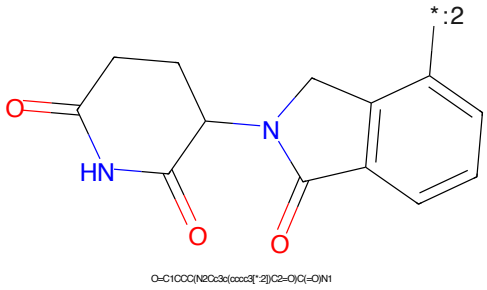

Figure 612: E3 - PROTAC ID: 1397

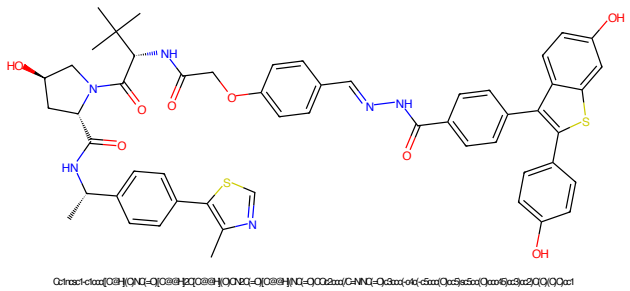

Figure 613: PROTAC - PROTAC ID: 1548

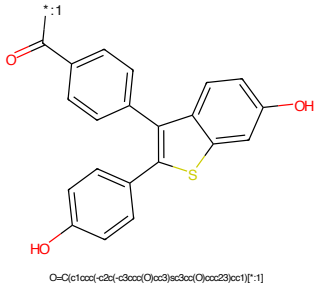

Figure 614: POI - PROTAC ID: 1548

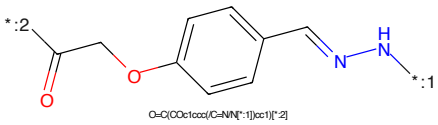

Figure 615: LINKER - PROTAC ID: 1548

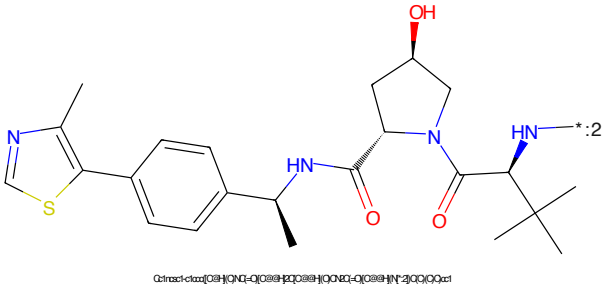

Figure 616: E3 - PROTAC ID: 1548

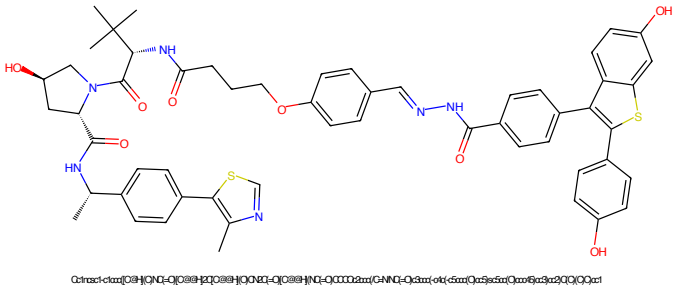

Figure 617: PROTAC - PROTAC ID: 1549

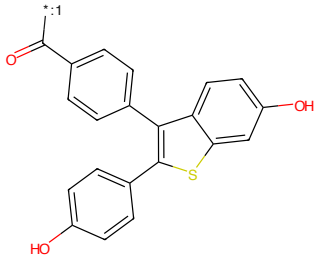

Figure 618: POI - PROTAC ID: 1549

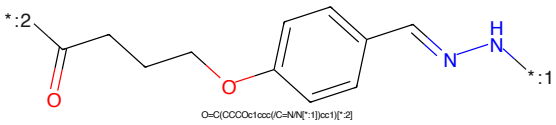

Figure 619: LINKER - PROTAC ID: 1549

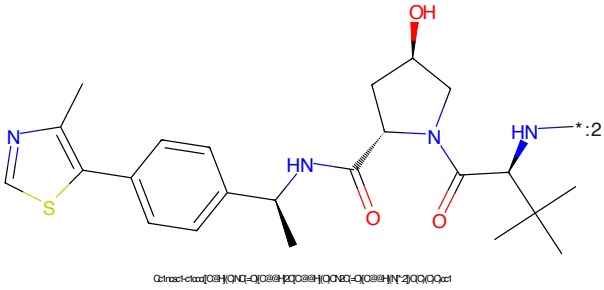

Figure 620: E3 - PROTAC ID: 1549

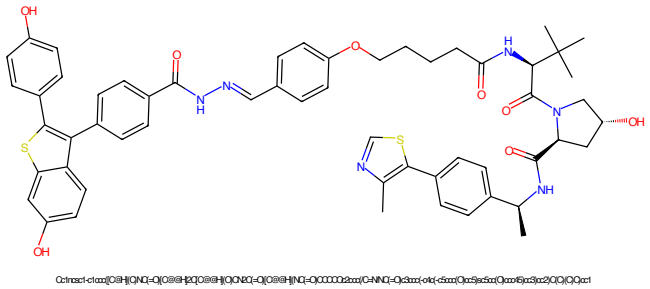

Figure 621: PROTAC - PROTAC ID: 1550

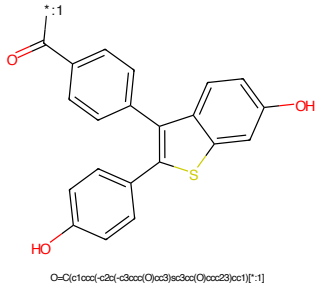

Figure 622: POI - PROTAC ID: 1550

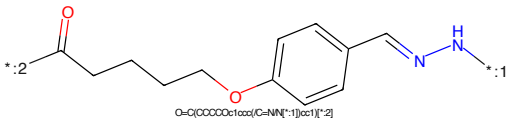

Figure 623: LINKER - PROTAC ID: 1550

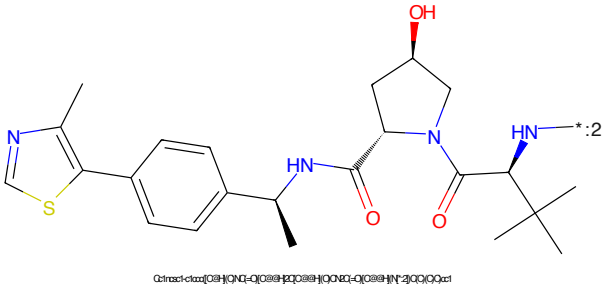

Figure 624: E3 - PROTAC ID: 1550

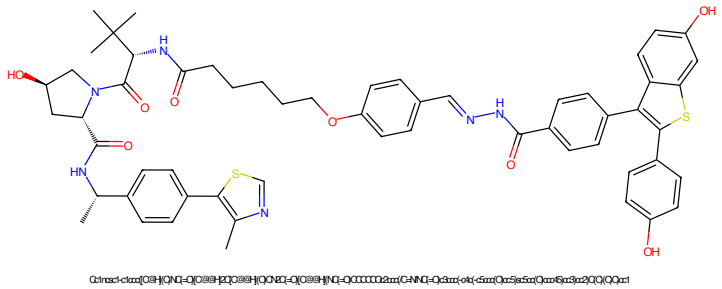

Figure 625: PROTAC - PROTAC ID: 1551

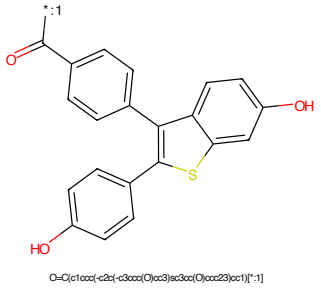

Figure 626: POI - PROTAC ID: 1551

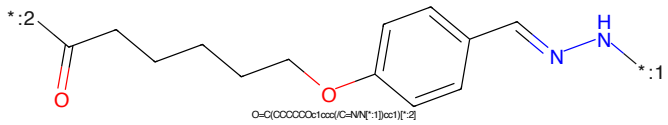

Figure 627: LINKER - PROTAC ID: 1551

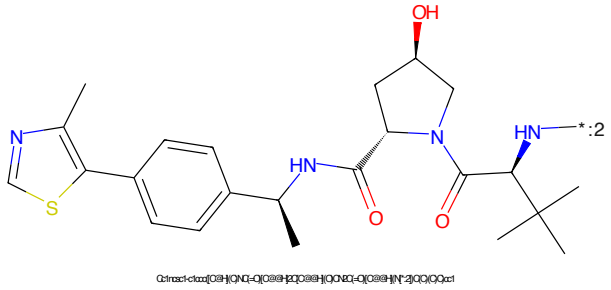

Figure 628: E3 - PROTAC ID: 1551

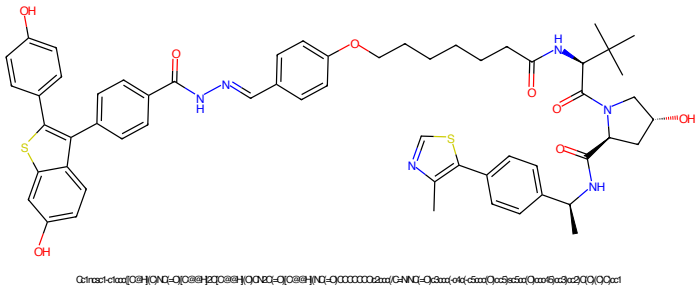

Figure 629: PROTAC - PROTAC ID: 1552

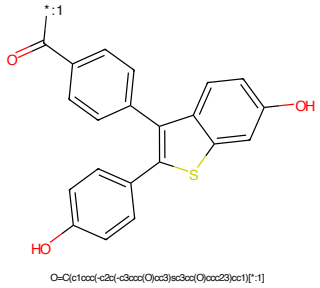

Figure 630: POI - PROTAC ID: 1552

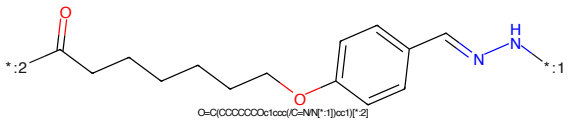

Figure 631: LINKER - PROTAC ID: 1552

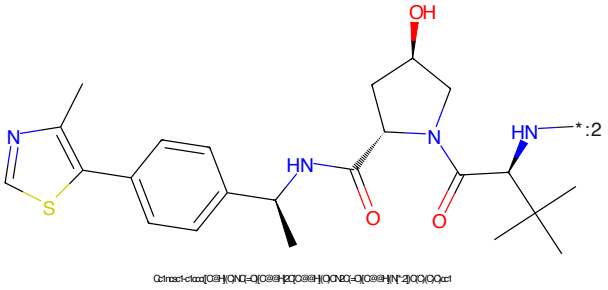

Figure 632: E3 - PROTAC ID: 1552

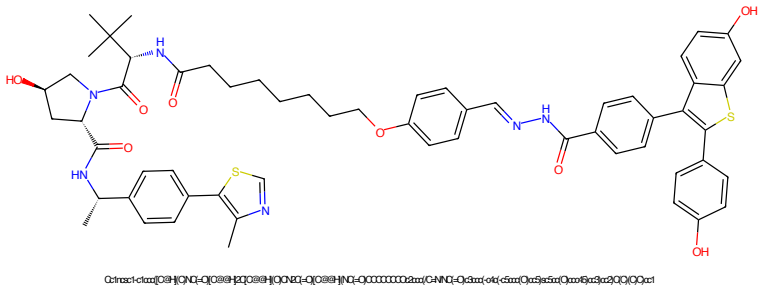

Figure 633: PROTAC - PROTAC ID: 1553

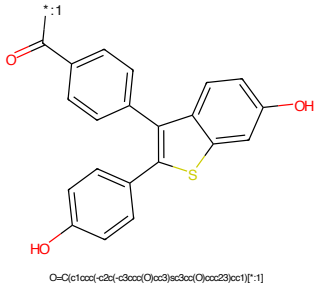

Figure 634: POI - PROTAC ID: 1553

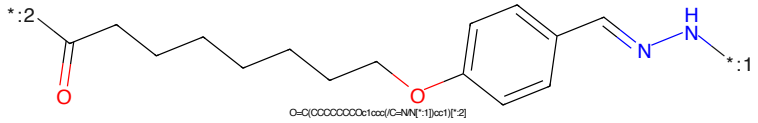

Figure 635: LINKER - PROTAC ID: 1553

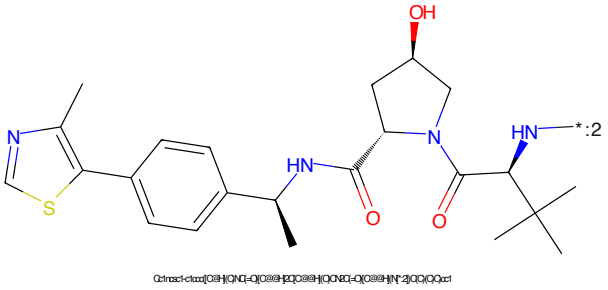

Figure 636: E3 - PROTAC ID: 1553

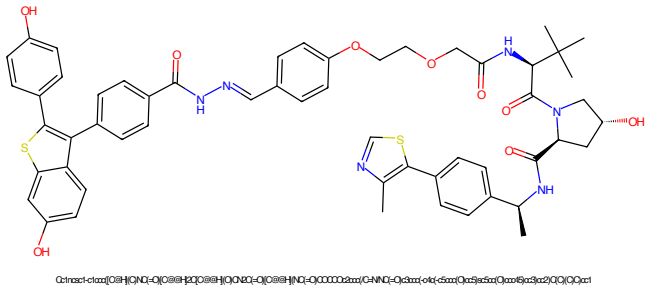

Figure 637: PROTAC - PROTAC ID: 1554

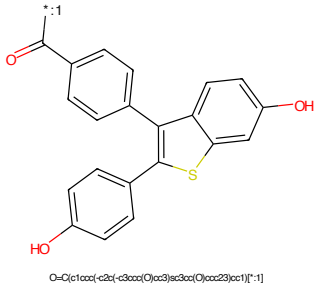

Figure 638: POI - PROTAC ID: 1554

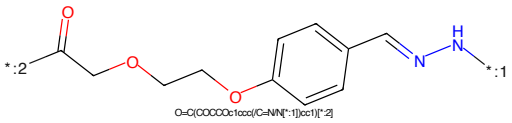

Figure 639: LINKER - PROTAC ID: 1554

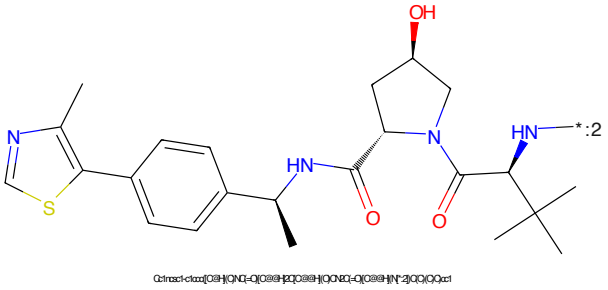

Figure 640: E3 - PROTAC ID: 1554

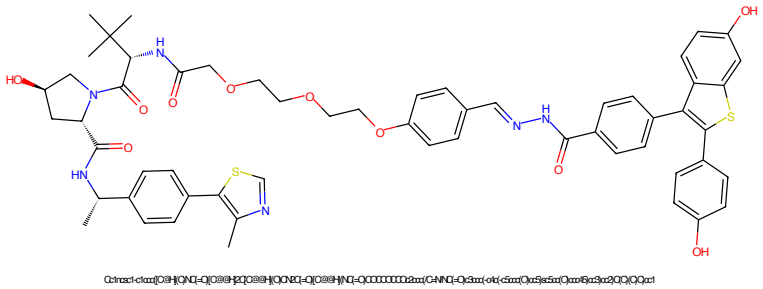

Figure 641: PROTAC - PROTAC ID: 1555

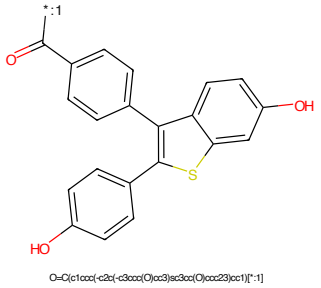

Figure 642: POI - PROTAC ID: 1555

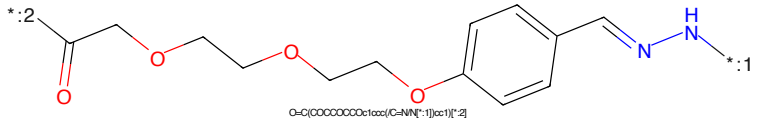

Figure 643: LINKER - PROTAC ID: 1555

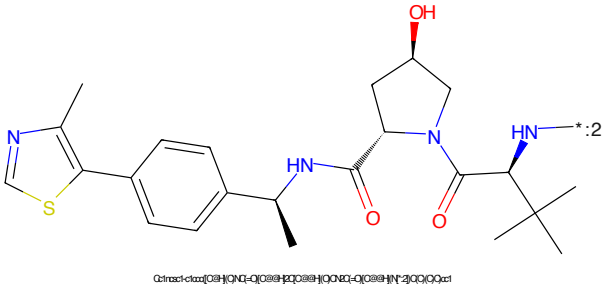

Figure 644: E3 - PROTAC ID: 1555

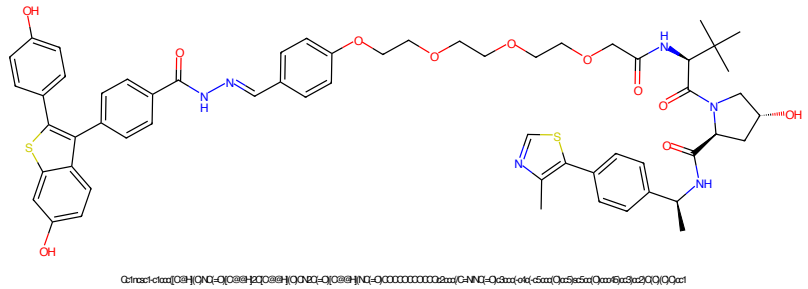

Figure 645: PROTAC - PROTAC ID: 1556

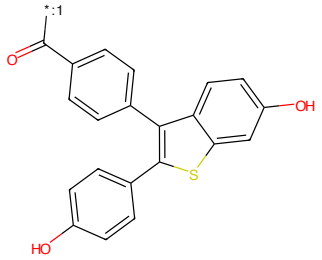

Figure 646: POI - PROTAC ID: 1556

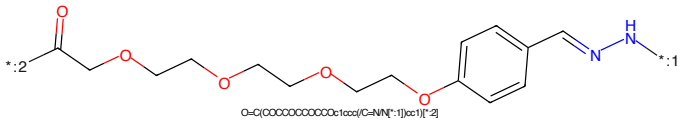

Figure 647: LINKER - PROTAC ID: 1556

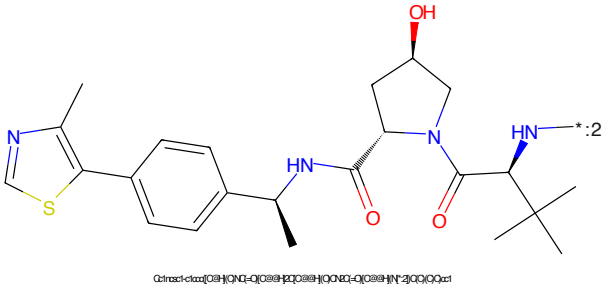

Figure 648: E3 - PROTAC ID: 1556

Figure 649: PROTAC - PROTAC ID: 1557

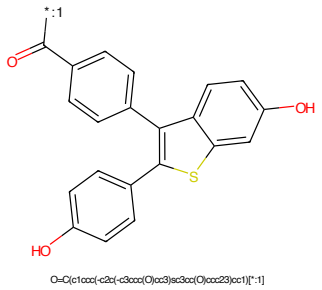

Figure 650: POI - PROTAC ID: 1557

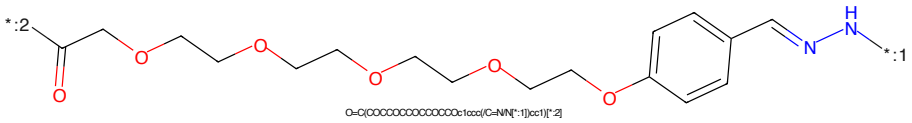

Figure 651: LINKER - PROTAC ID: 1557

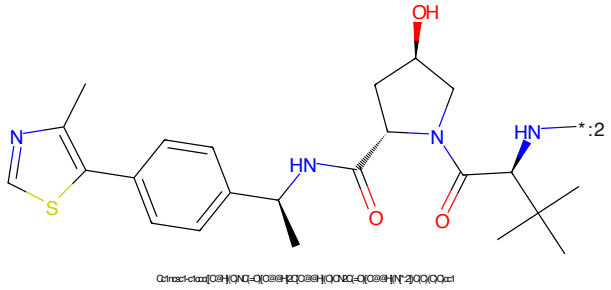

Figure 652: E3 - PROTAC ID: 1557

Figure 653: PROTAC - PROTAC ID: 1558

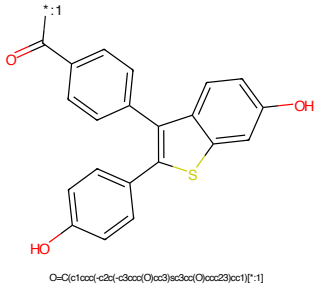

Figure 654: POI - PROTAC ID: 1558

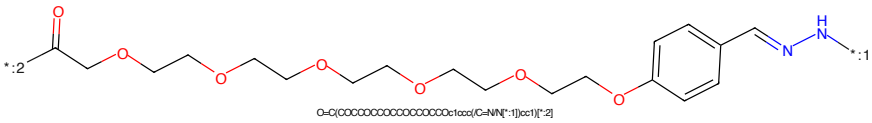

Figure 655: LINKER - PROTAC ID: 1558

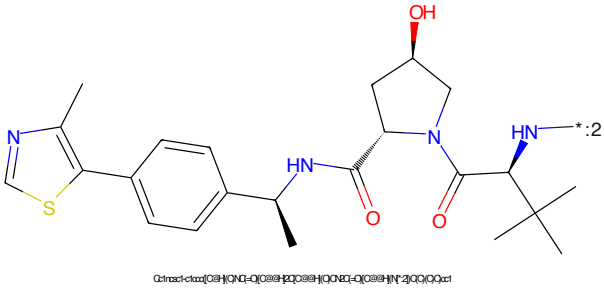

Figure 656: E3 - PROTAC ID: 1558

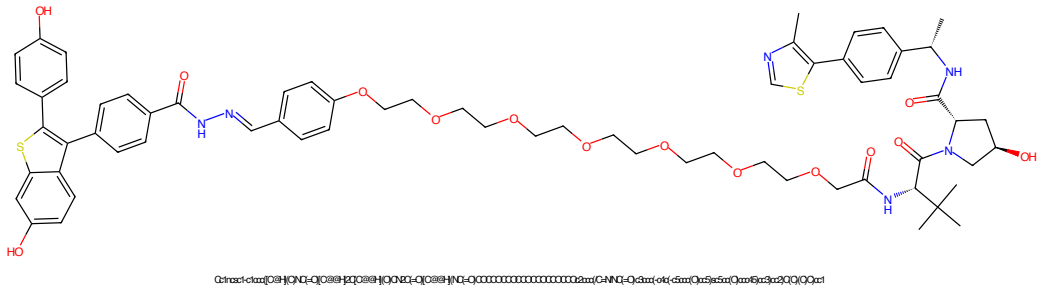

Figure 657: PROTAC - PROTAC ID: 1559

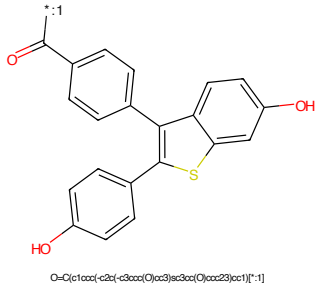

Figure 658: POI - PROTAC ID: 1559

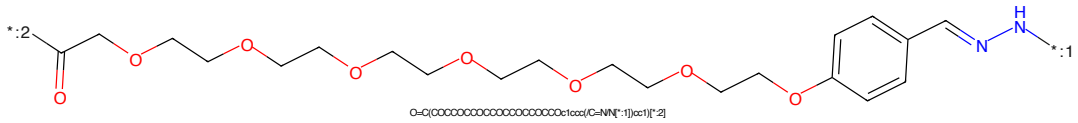

Figure 659: LINKER - PROTAC ID: 1559

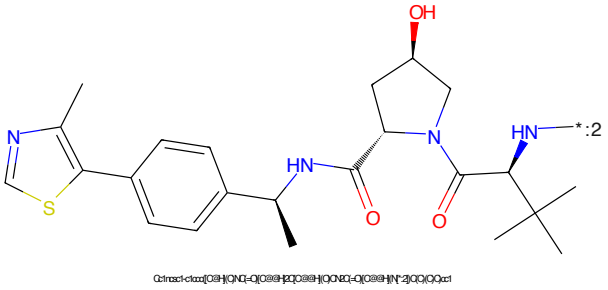

Figure 660: E3 - PROTAC ID: 1559

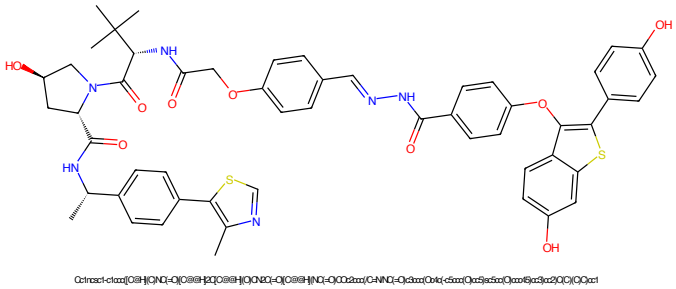

Figure 661: PROTAC - PROTAC ID: 1560

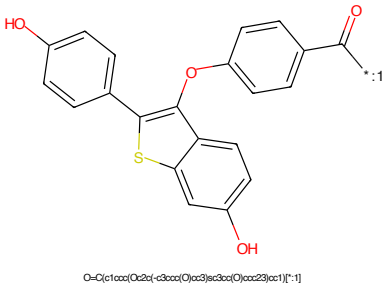

Figure 662: POI - PROTAC ID: 1560

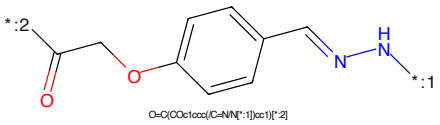

Figure 663: LINKER - PROTAC ID: 1560

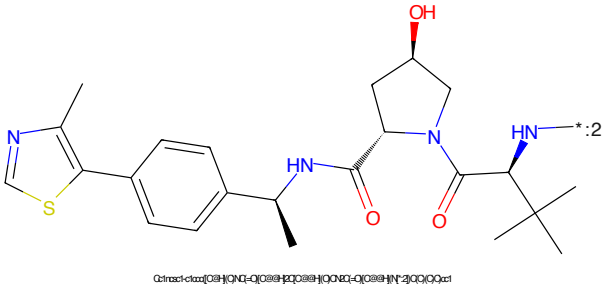

Figure 664: E3 - PROTAC ID: 1560

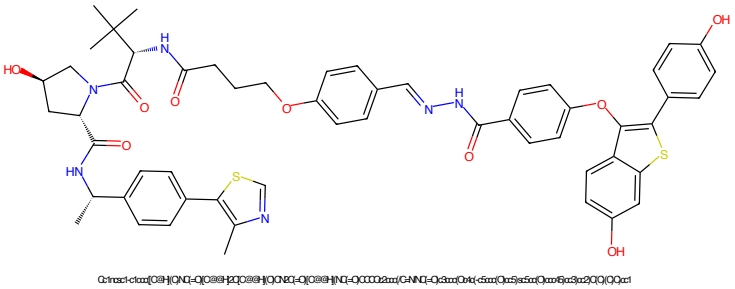

Figure 665: PROTAC - PROTAC ID: 1561

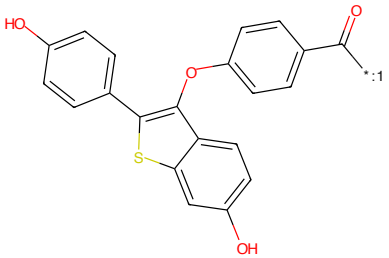

Figure 666: POI - PROTAC ID: 1561

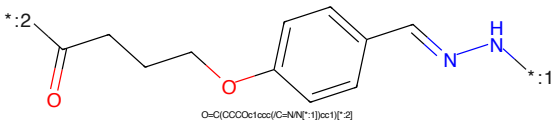

Figure 667: LINKER - PROTAC ID: 1561

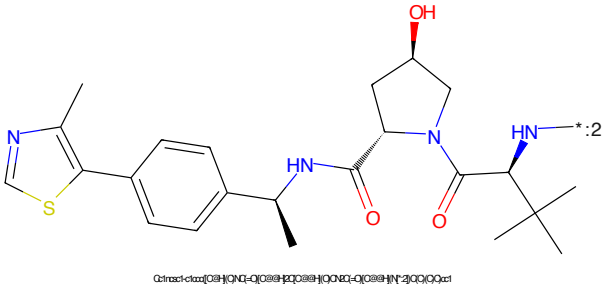

Figure 668: E3 - PROTAC ID: 1561

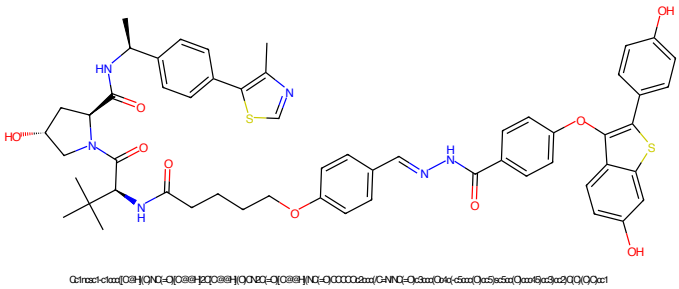

Figure 669: PROTAC - PROTAC ID: 1562

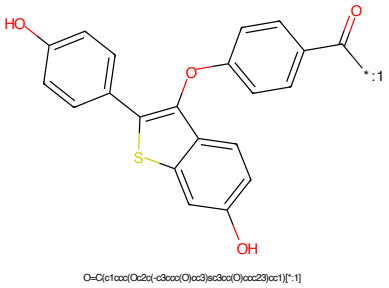

Figure 670: POI - PROTAC ID: 1562

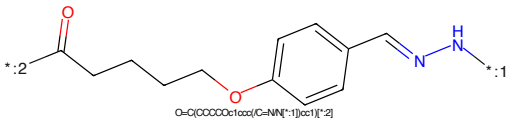

Figure 671: LINKER - PROTAC ID: 1562

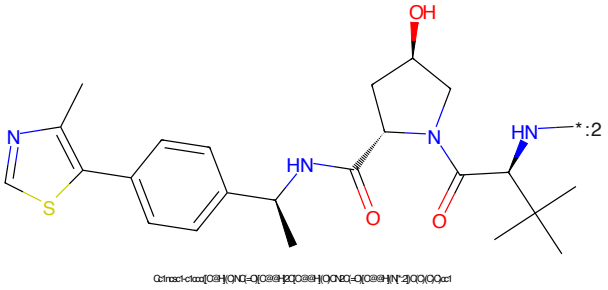

Figure 672: E3 - PROTAC ID: 1562

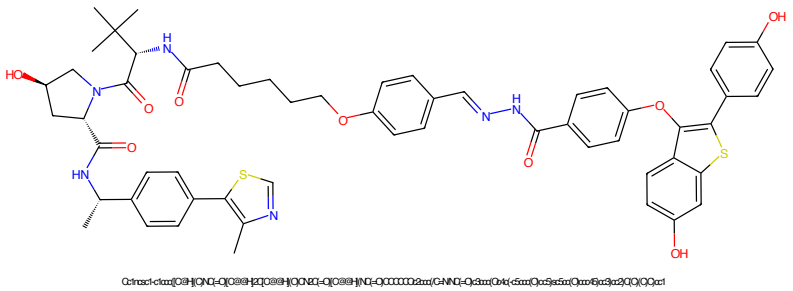

Figure 673: PROTAC - PROTAC ID: 1563

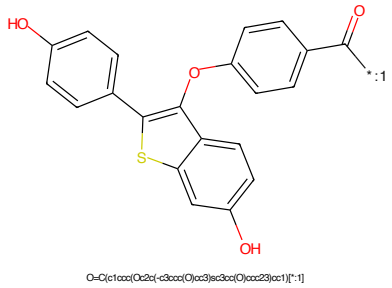

Figure 674: POI - PROTAC ID: 1563

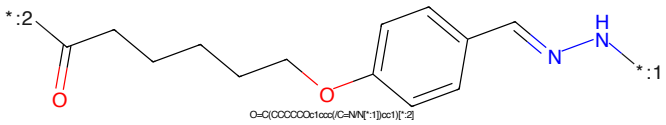

Figure 675: LINKER - PROTAC ID: 1563

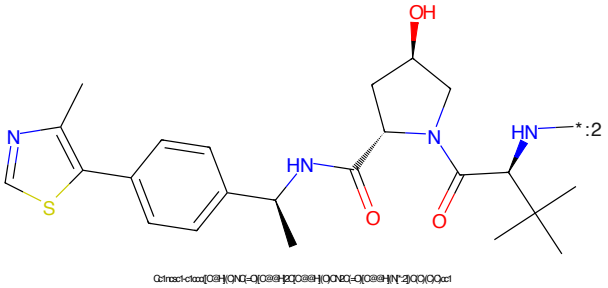

Figure 676: E3 - PROTAC ID: 1563

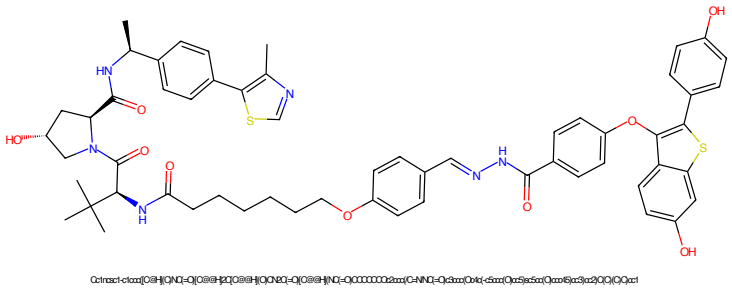

Figure 677: PROTAC - PROTAC ID: 1564

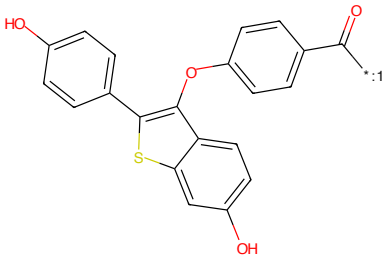

Figure 678: POI - PROTAC ID: 1564

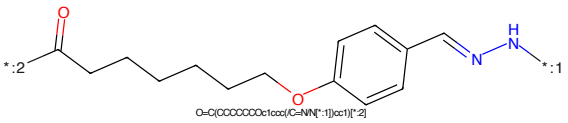

Figure 679: LINKER - PROTAC ID: 1564

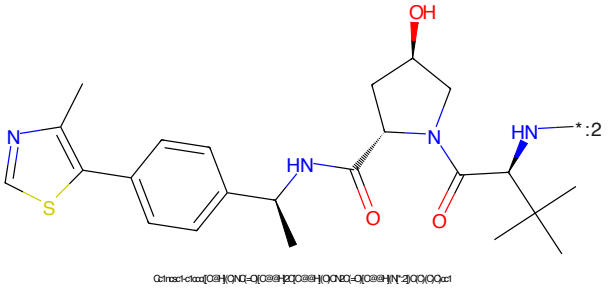

Figure 680: E3 - PROTAC ID: 1564

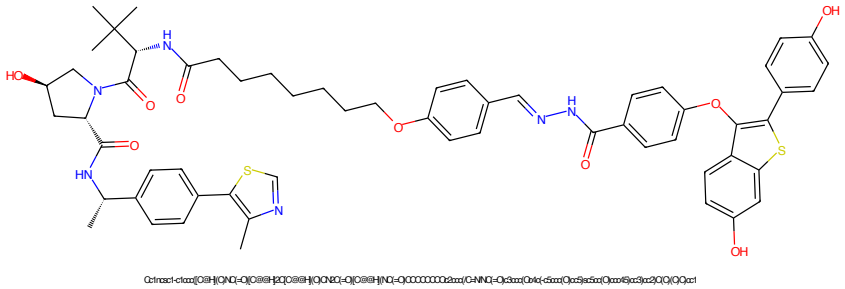

Figure 681: PROTAC - PROTAC ID: 1565

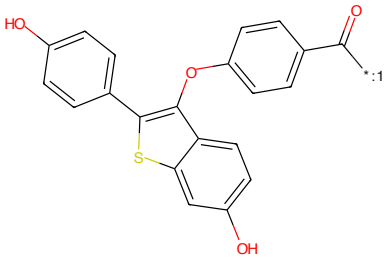

Figure 682: POI - PROTAC ID: 1565

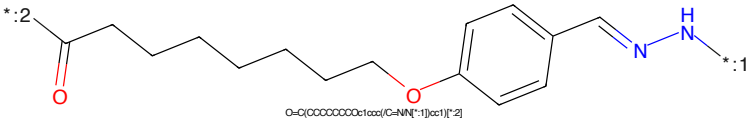

Figure 683: LINKER - PROTAC ID: 1565

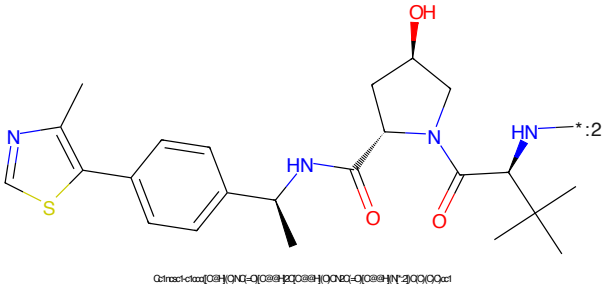

Figure 684: E3 - PROTAC ID: 1565

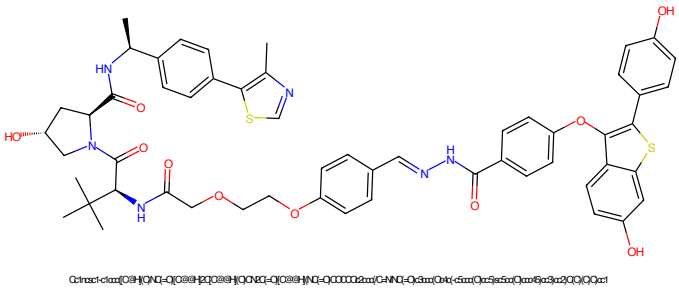

Figure 685: PROTAC - PROTAC ID: 1566

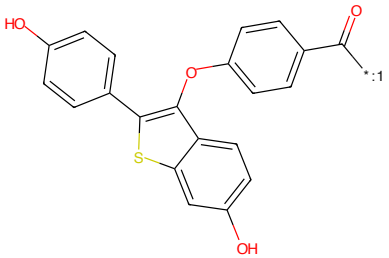

Figure 686: POI - PROTAC ID: 1566

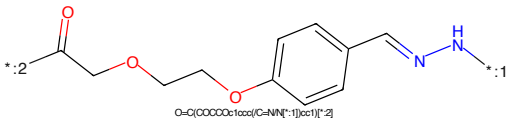

Figure 687: LINKER - PROTAC ID: 1566

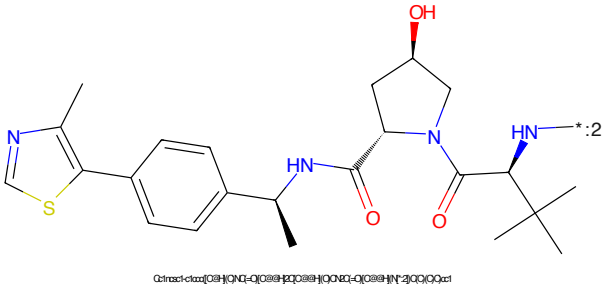

Figure 688: E3 - PROTAC ID: 1566

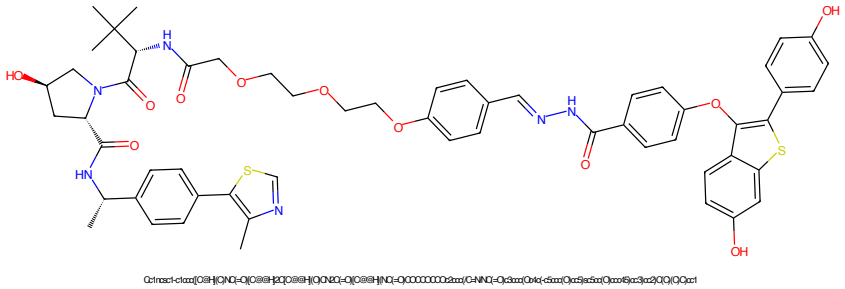

Figure 689: PROTAC - PROTAC ID: 1567

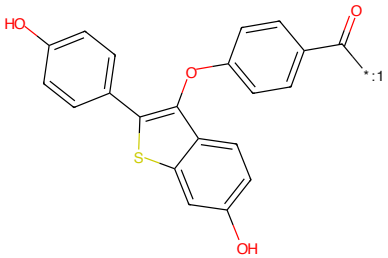

Figure 690: POI - PROTAC ID: 1567

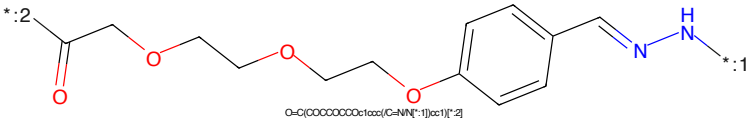

Figure 691: LINKER - PROTAC ID: 1567

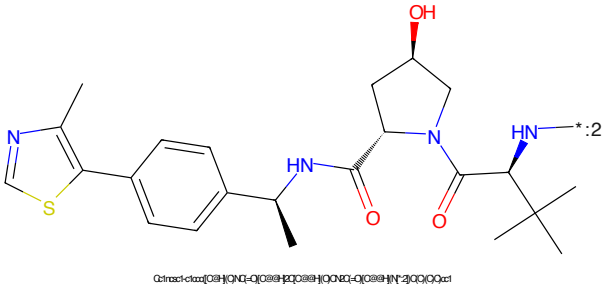

Figure 692: E3 - PROTAC ID: 1567

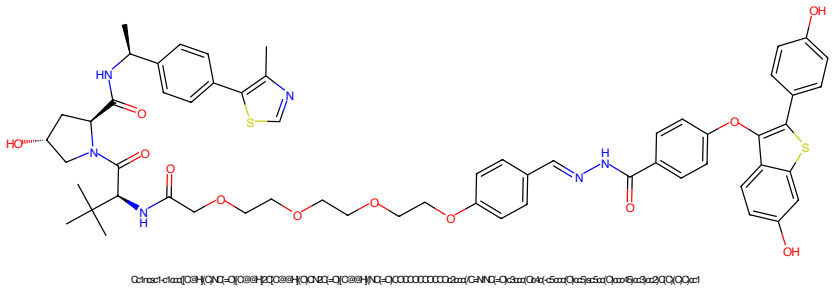

Figure 693: PROTAC - PROTAC ID: 1568

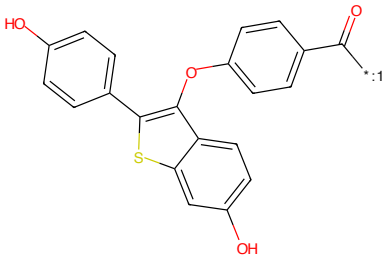

Figure 694: POI - PROTAC ID: 1568

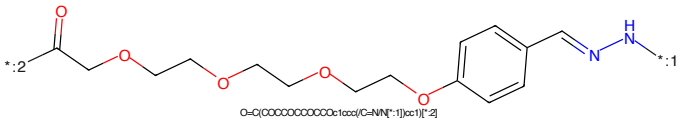

Figure 695: LINKER - PROTAC ID: 1568

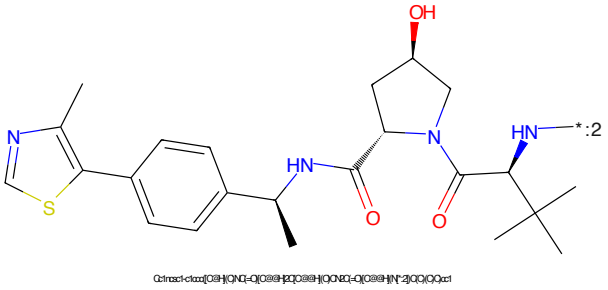

Figure 696: E3 - PROTAC ID: 1568

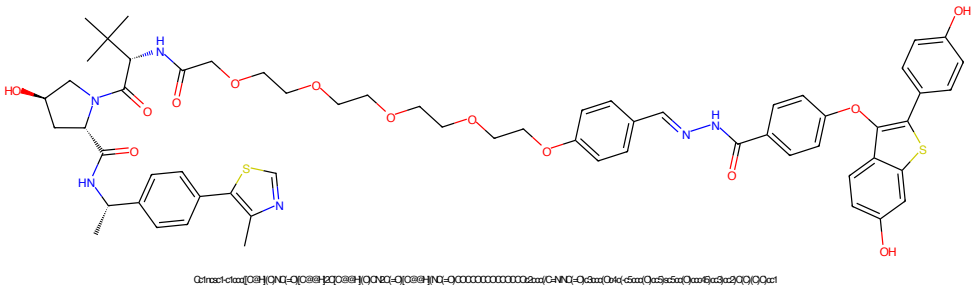

Figure 697: PROTAC - PROTAC ID: 1569

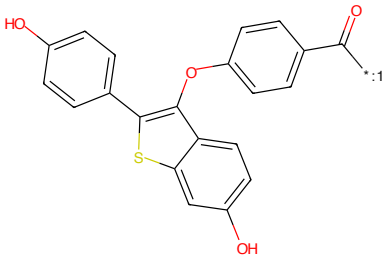

Figure 698: POI - PROTAC ID: 1569

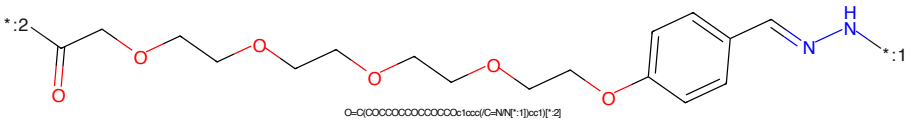

Figure 699: LINKER - PROTAC ID: 1569

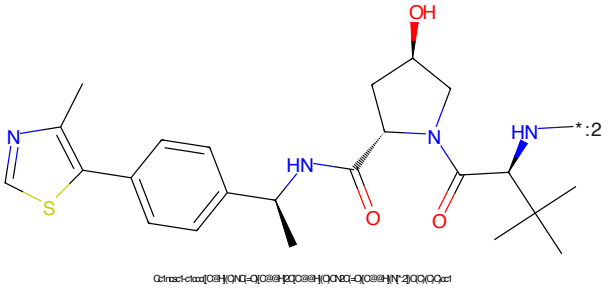

Figure 700: E3 - PROTAC ID: 1569

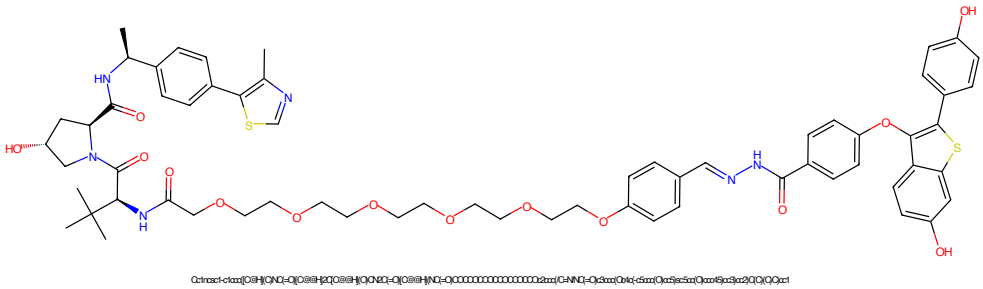

Figure 701: PROTAC - PROTAC ID: 1570

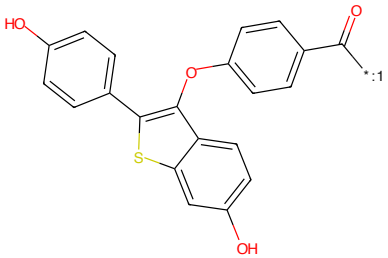

Figure 702: POI - PROTAC ID: 1570

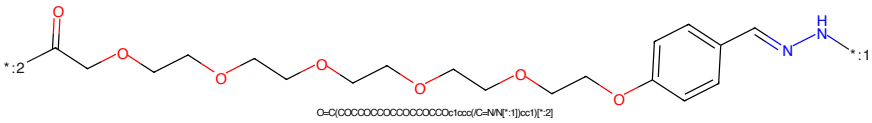

Figure 703: LINKER - PROTAC ID: 1570

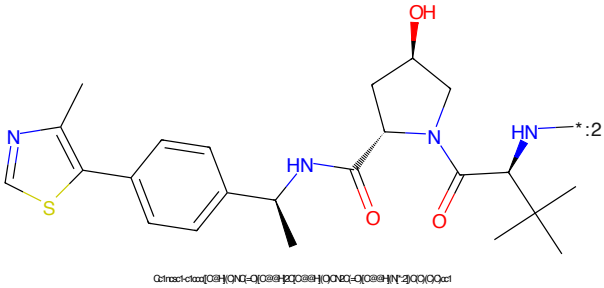

Figure 704: E3 - PROTAC ID: 1570

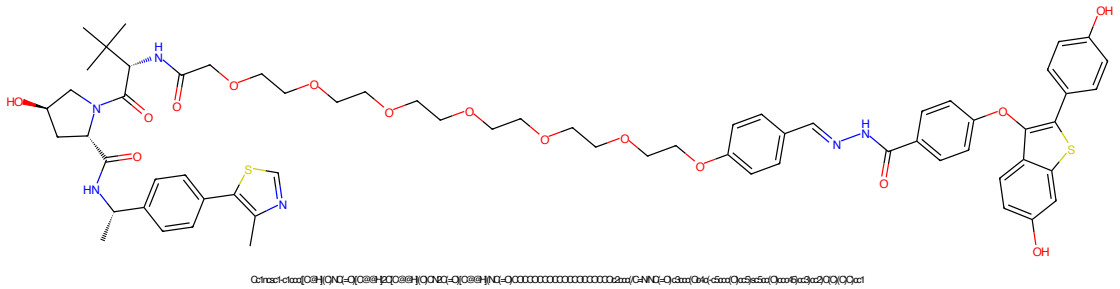

Figure 705: PROTAC - PROTAC ID: 1571

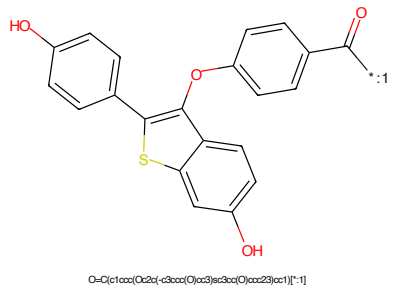

Figure 706: POI - PROTAC ID: 1571

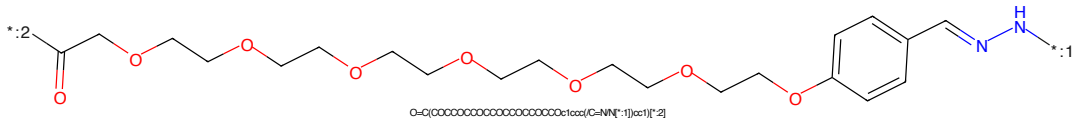

Figure 707: LINKER - PROTAC ID: 1571

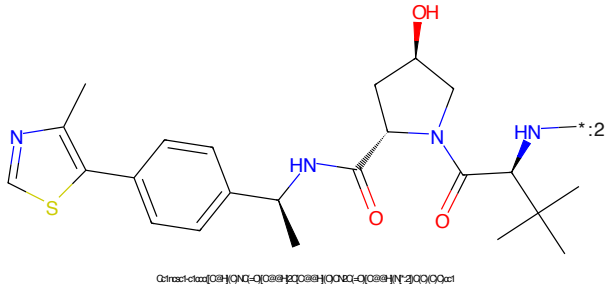

Figure 708: E3 - PROTAC ID: 1571

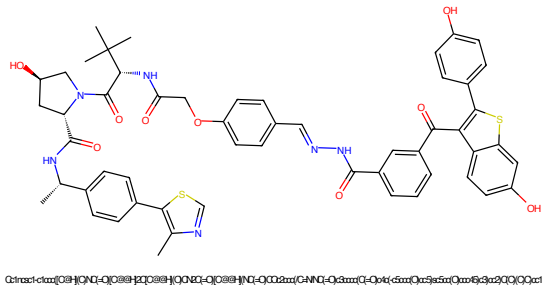

Figure 709: PROTAC - PROTAC ID: 1572

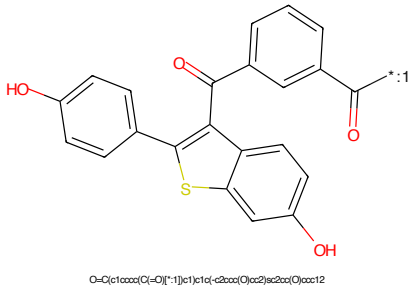

Figure 710: POI - PROTAC ID: 1572

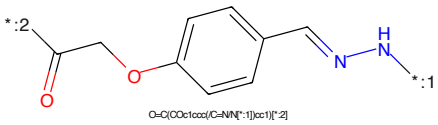

Figure 711: LINKER - PROTAC ID: 1572

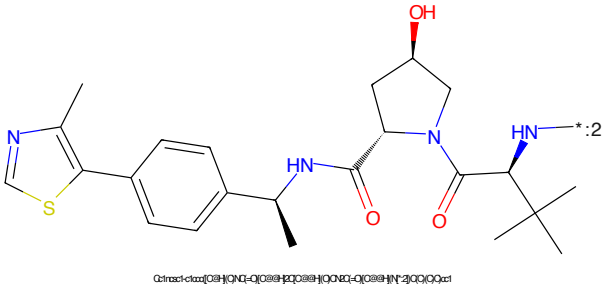

Figure 712: E3 - PROTAC ID: 1572

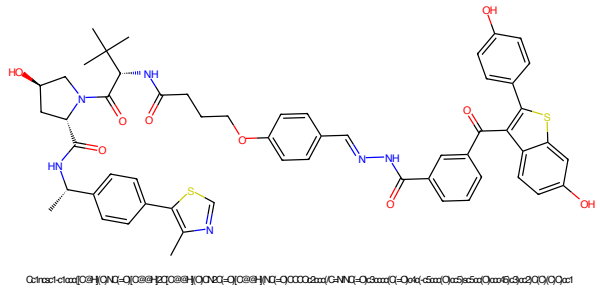

Figure 713: PROTAC - PROTAC ID: 1573

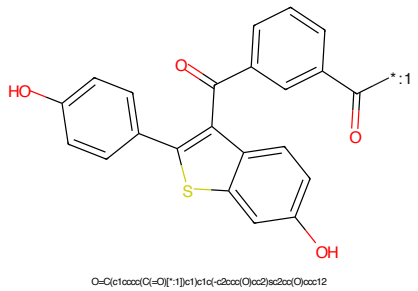

Figure 714: POI - PROTAC ID: 1573

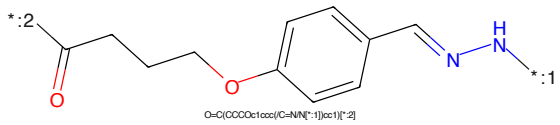

Figure 715: LINKER - PROTAC ID: 1573

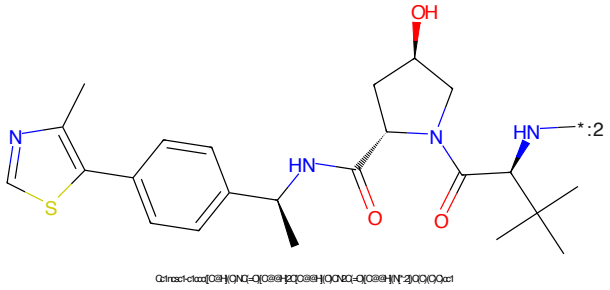

Figure 716: E3 - PROTAC ID: 1573

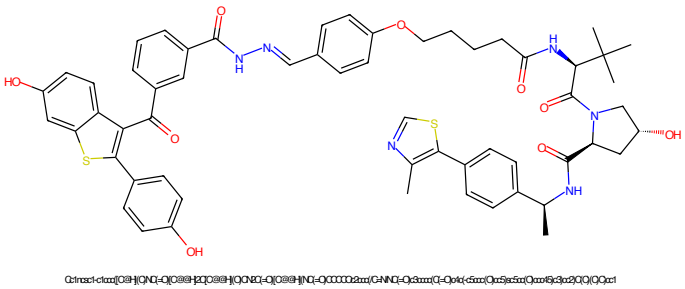

Figure 717: PROTAC - PROTAC ID: 1574

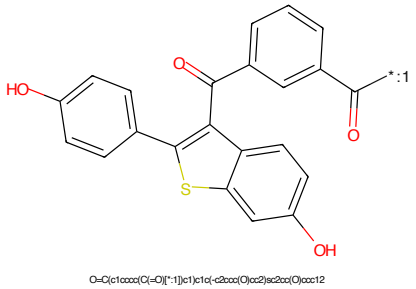

Figure 718: POI - PROTAC ID: 1574

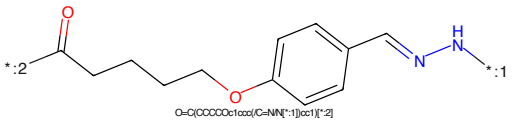

Figure 719: LINKER - PROTAC ID: 1574

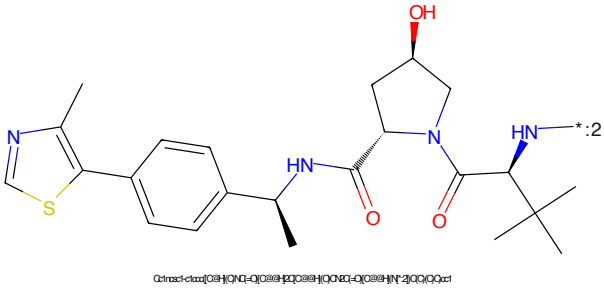

Figure 720: E3 - PROTAC ID: 1574

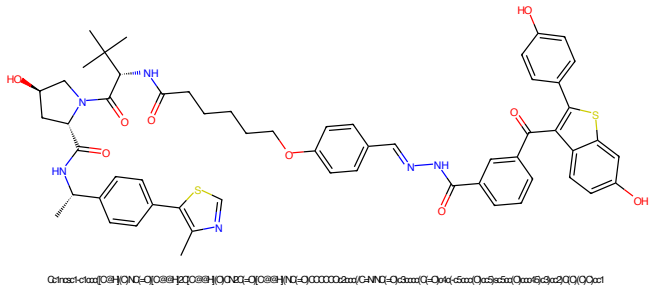

Figure 721: PROTAC - PROTAC ID: 1575

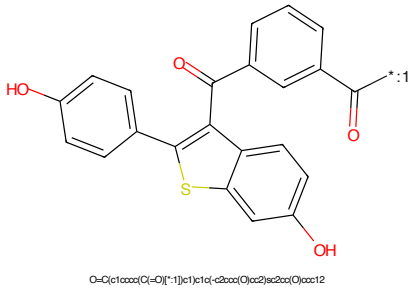

Figure 722: POI - PROTAC ID: 1575

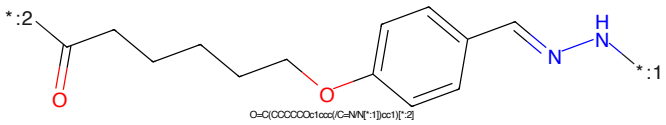

Figure 723: LINKER - PROTAC ID: 1575

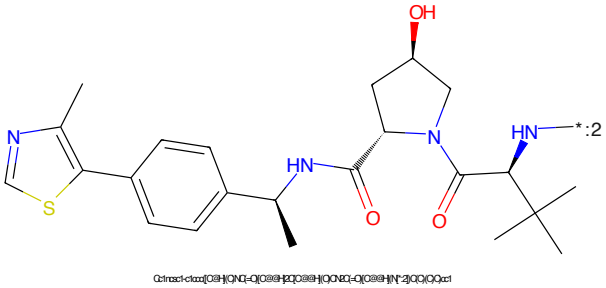

Figure 724: E3 - PROTAC ID: 1575

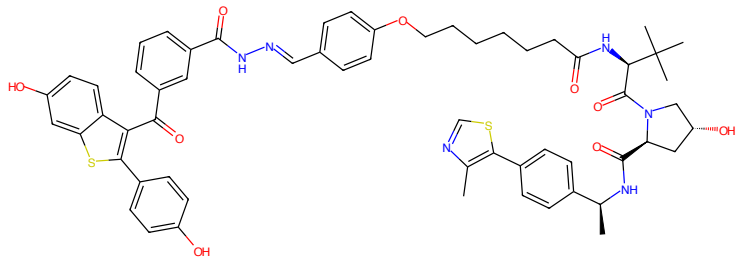

Figure 725: PROTAC - PROTAC ID: 1576

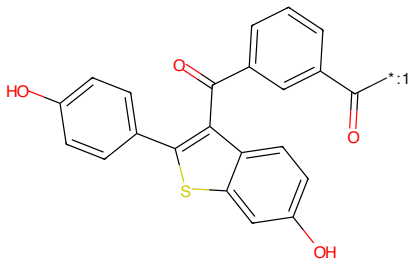

Figure 726: POI - PROTAC ID: 1576

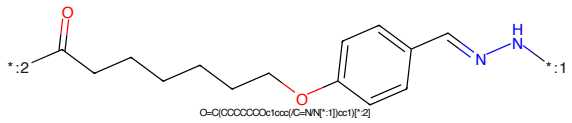

Figure 727: LINKER - PROTAC ID: 1576

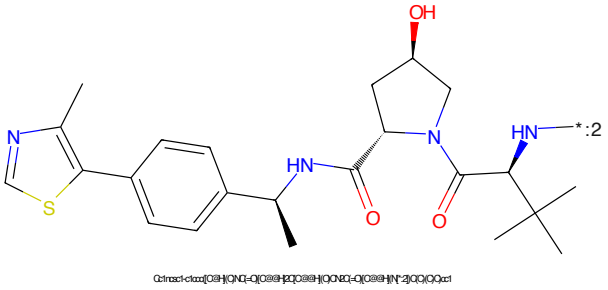

Figure 728: E3 - PROTAC ID: 1576

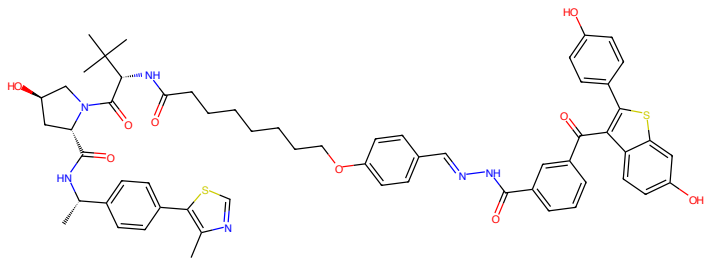

Figure 729: PROTAC - PROTAC ID: 1577

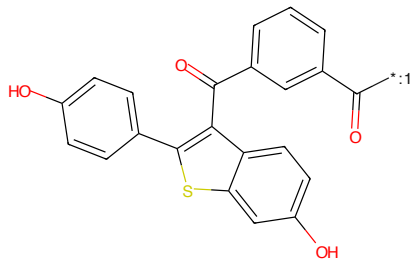

Figure 730: POI - PROTAC ID: 1577

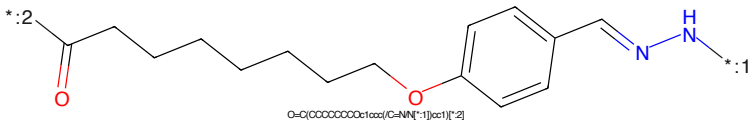

Figure 731: LINKER - PROTAC ID: 1577

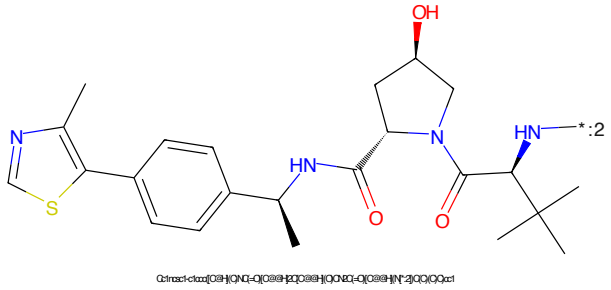

Figure 732: E3 - PROTAC ID: 1577

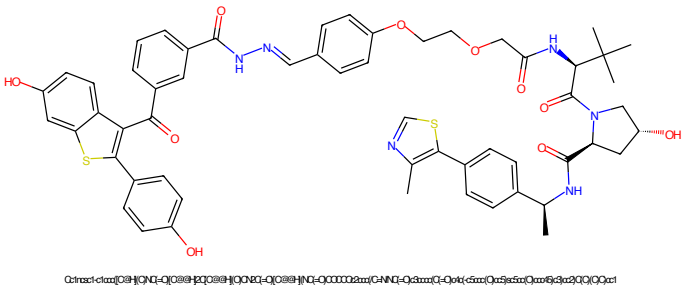

Figure 733: PROTAC - PROTAC ID: 1578

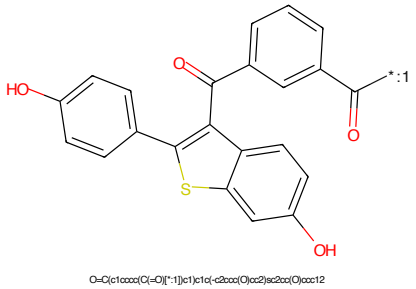

Figure 734: POI - PROTAC ID: 1578

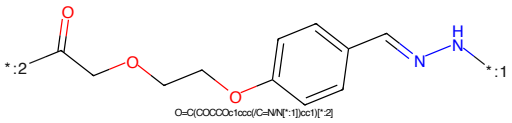

Figure 735: LINKER - PROTAC ID: 1578

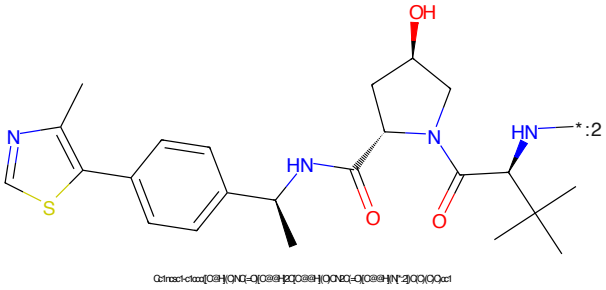

Figure 736: E3 - PROTAC ID: 1578

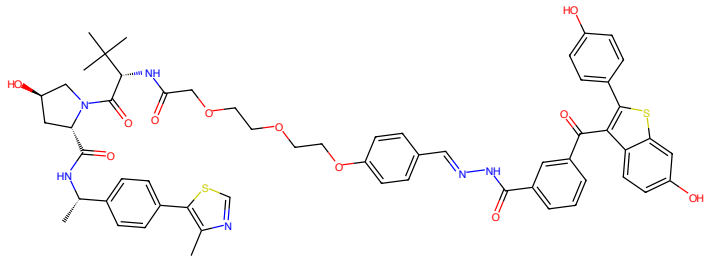

Figure 737: PROTAC - PROTAC ID: 1579

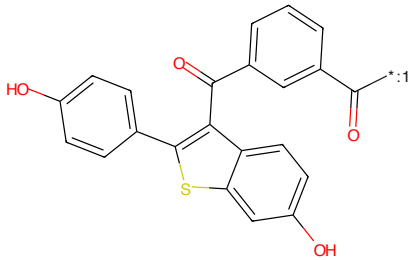

Figure 738: POI - PROTAC ID: 1579

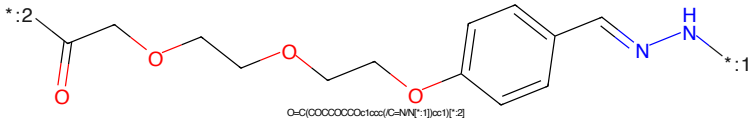

Figure 739: LINKER - PROTAC ID: 1579

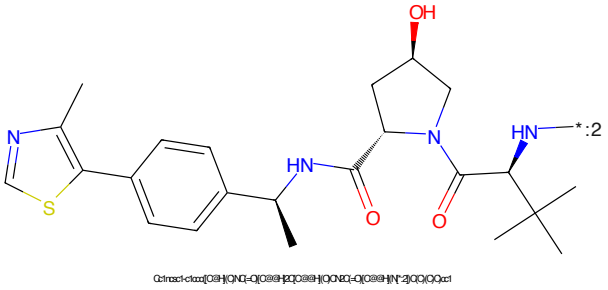

Figure 740: E3 - PROTAC ID: 1579

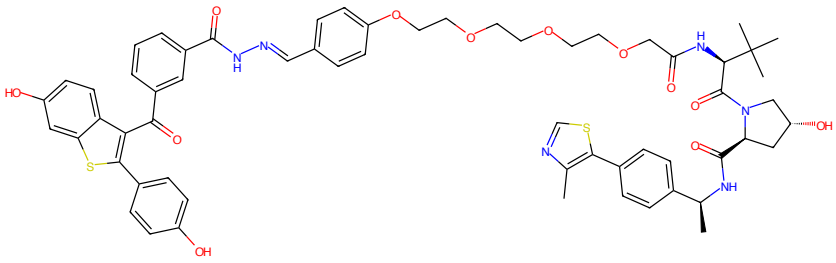

Figure 741: PROTAC - PROTAC ID: 1580

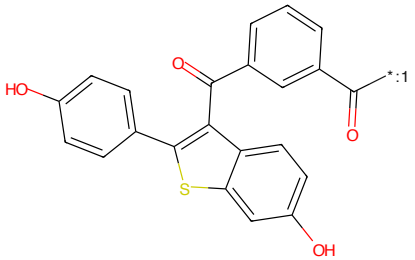

Figure 742: POI - PROTAC ID: 1580

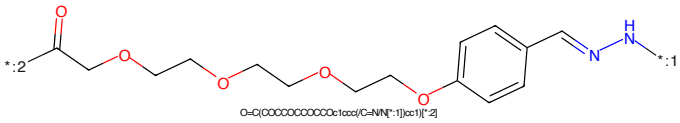

Figure 743: LINKER - PROTAC ID: 1580

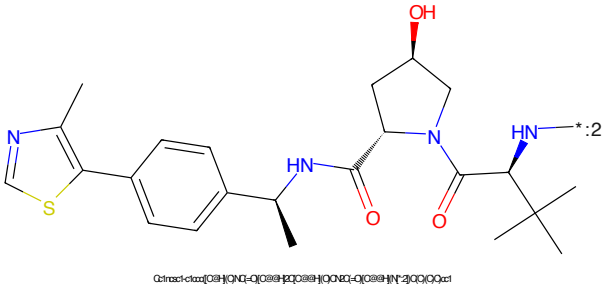

Figure 744: E3 - PROTAC ID: 1580

Figure 745: PROTAC - PROTAC ID: 1581

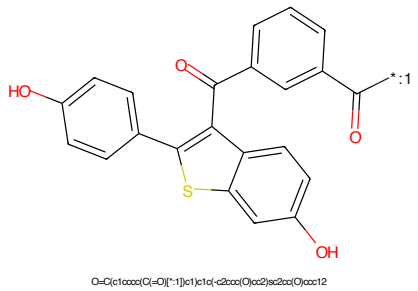

Figure 746: POI - PROTAC ID: 1581

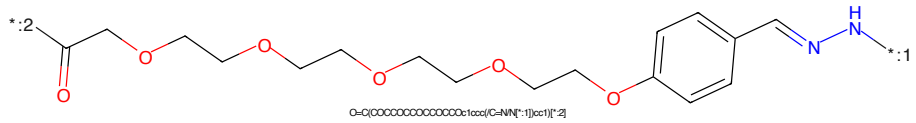

Figure 747: LINKER - PROTAC ID: 1581

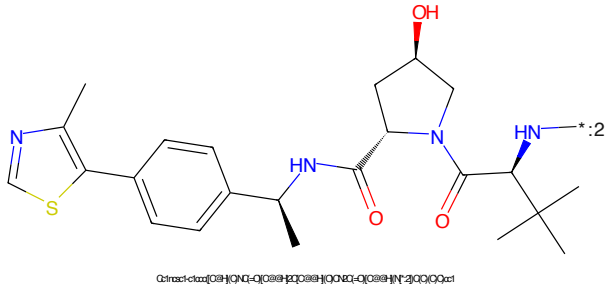

Figure 748: E3 - PROTAC ID: 1581

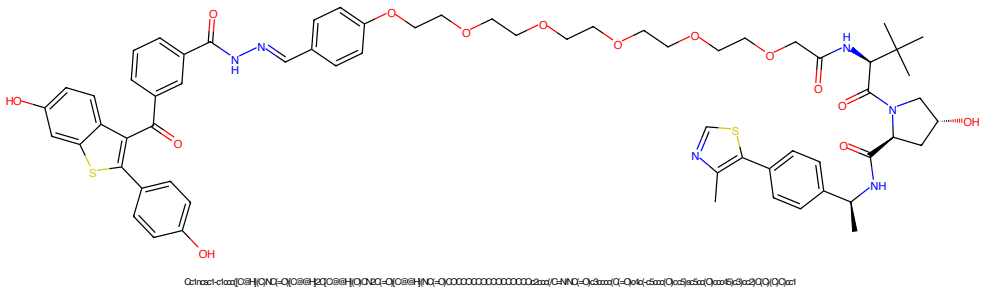

Figure 749: PROTAC - PROTAC ID: 1582

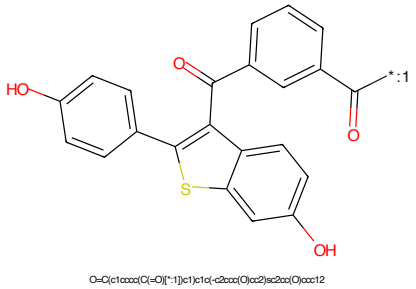

Figure 750: POI - PROTAC ID: 1582

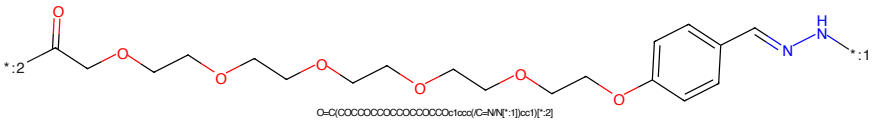

Figure 751: LINKER - PROTAC ID: 1582

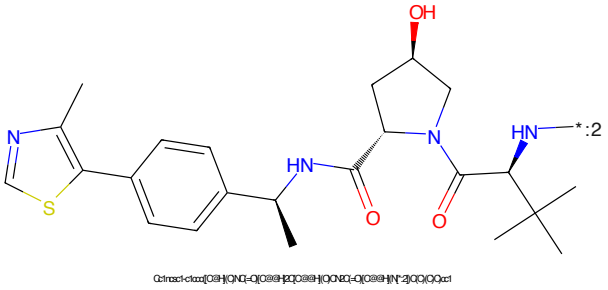

Figure 752: E3 - PROTAC ID: 1582

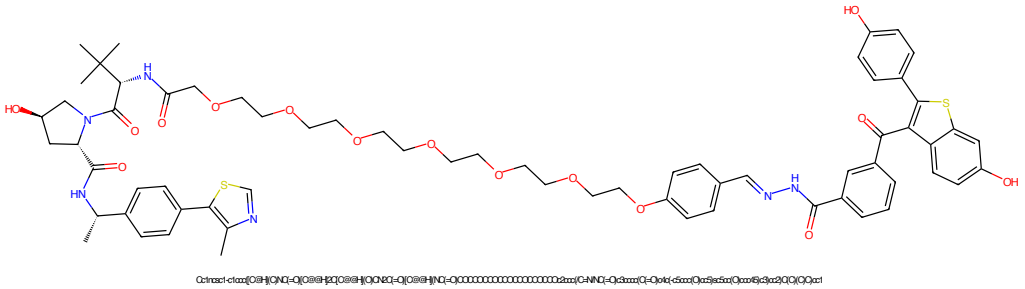

Figure 753: PROTAC - PROTAC ID: 1583

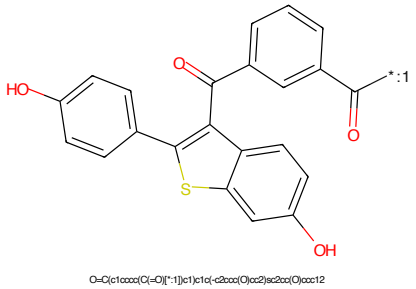

Figure 754: POI - PROTAC ID: 1583

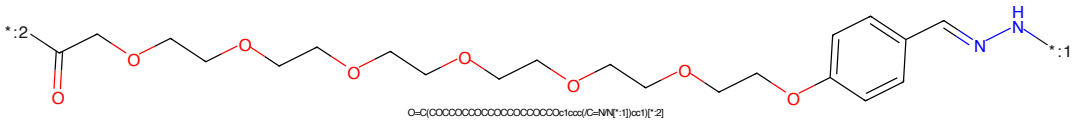

Figure 755: LINKER - PROTAC ID: 1583

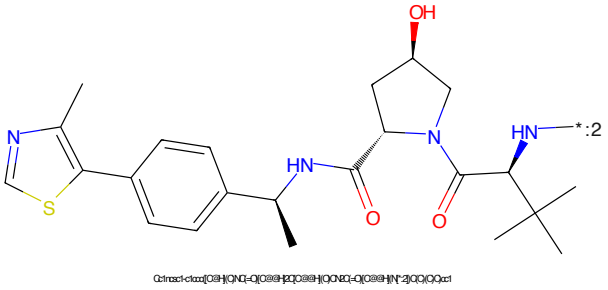

Figure 756: E3 - PROTAC ID: 1583

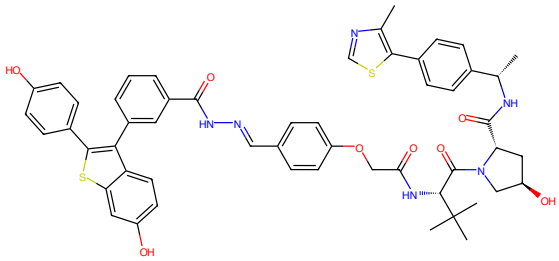

Figure 757: PROTAC - PROTAC ID: 1584

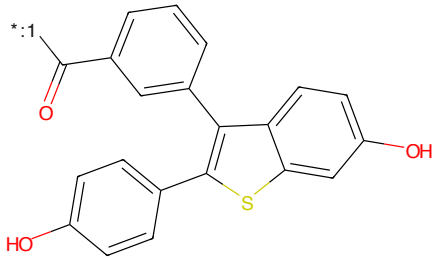

Figure 758: POI - PROTAC ID: 1584

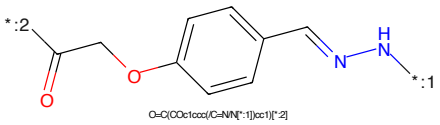

Figure 759: LINKER - PROTAC ID: 1584

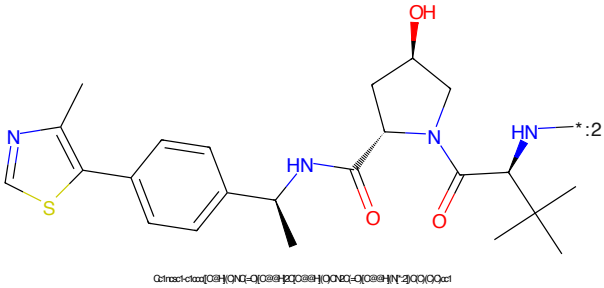

Figure 760: E3 - PROTAC ID: 1584

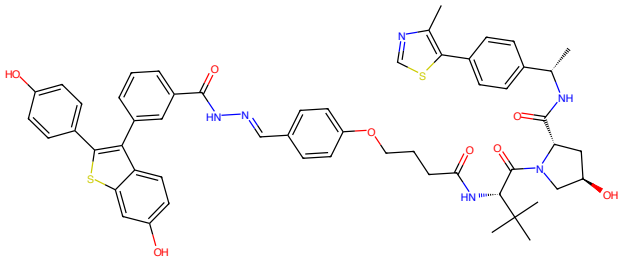

Figure 761: PROTAC - PROTAC ID: 1585

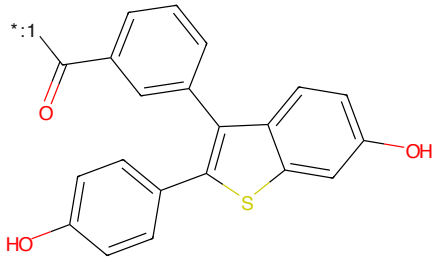

Figure 762: POI - PROTAC ID: 1585

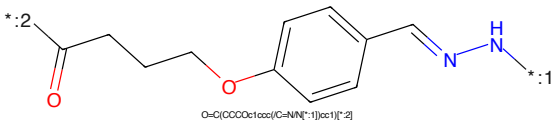

Figure 763: LINKER - PROTAC ID: 1585

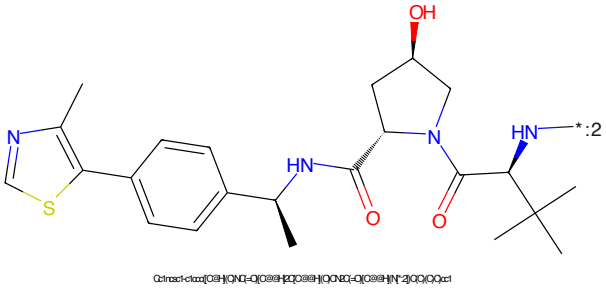

Figure 764: E3 - PROTAC ID: 1585

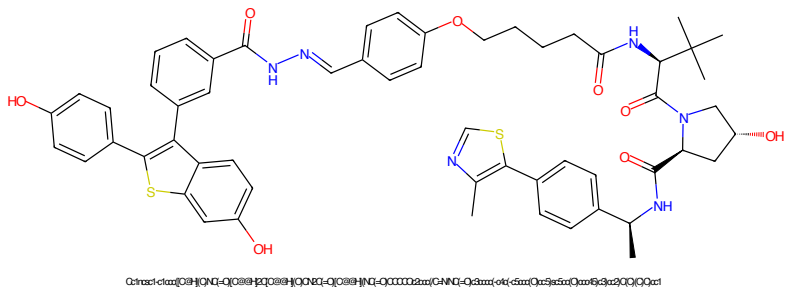

Figure 765: PROTAC - PROTAC ID: 1586

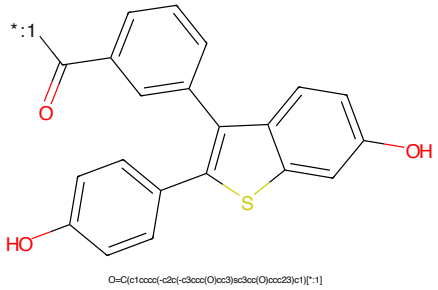

Figure 766: POI - PROTAC ID: 1586

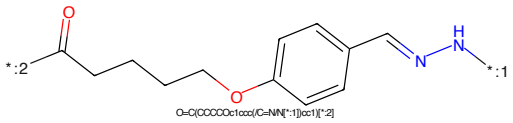

Figure 767: LINKER - PROTAC ID: 1586

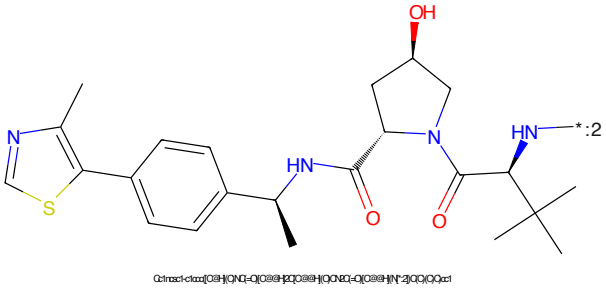

Figure 768: E3 - PROTAC ID: 1586

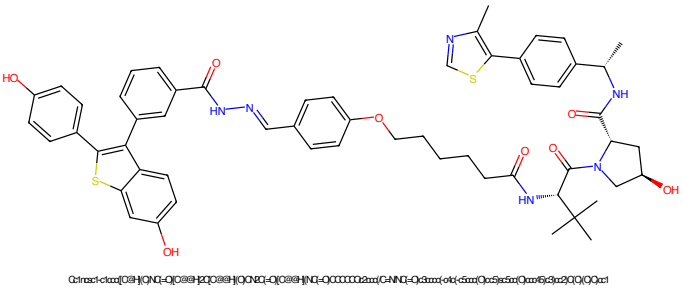

Figure 769: PROTAC - PROTAC ID: 1587

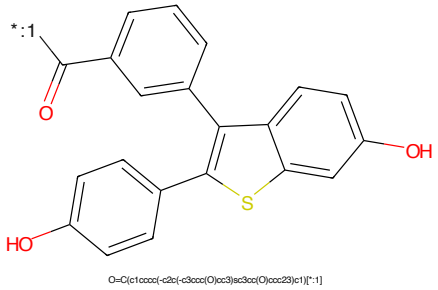

Figure 770: POI - PROTAC ID: 1587

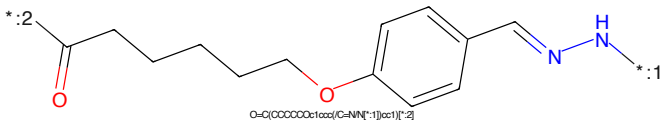

Figure 771: LINKER - PROTAC ID: 1587

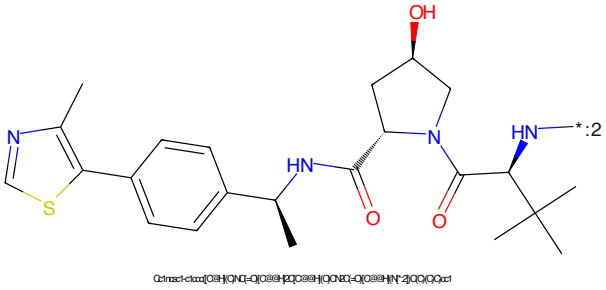

Figure 772: E3 - PROTAC ID: 1587

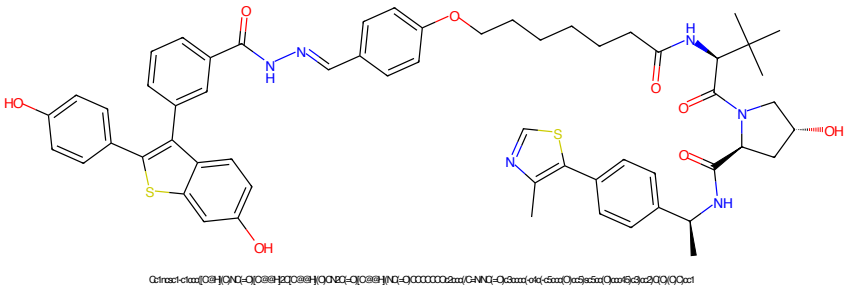

Figure 773: PROTAC - PROTAC ID: 1588

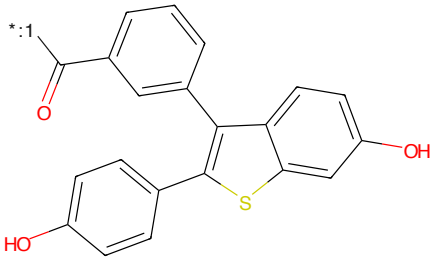

Figure 774: POI - PROTAC ID: 1588

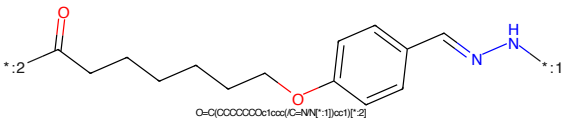

Figure 775: LINKER - PROTAC ID: 1588

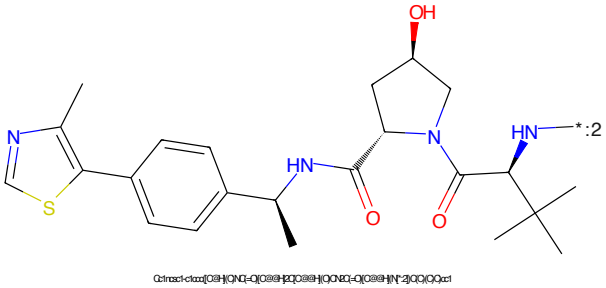

Figure 776: E3 - PROTAC ID: 1588

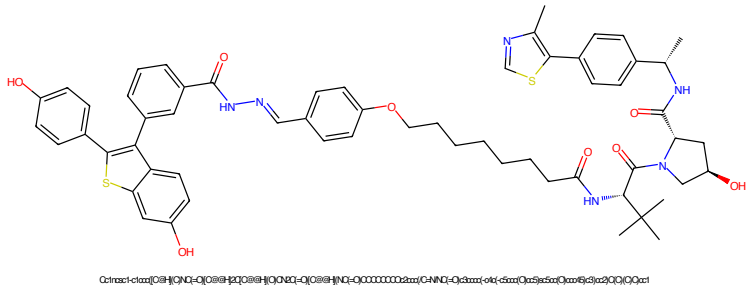

Figure 777: PROTAC - PROTAC ID: 1589

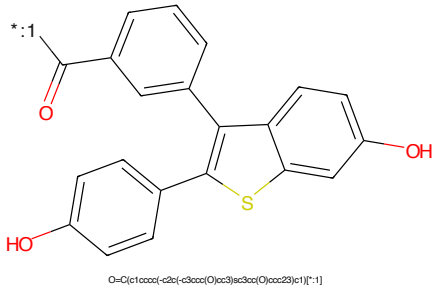

Figure 778: POI - PROTAC ID: 1589

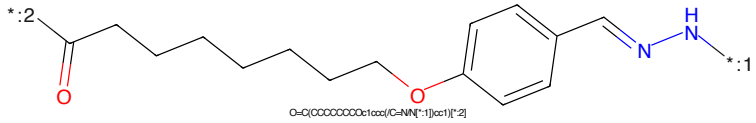

Figure 779: LINKER - PROTAC ID: 1589

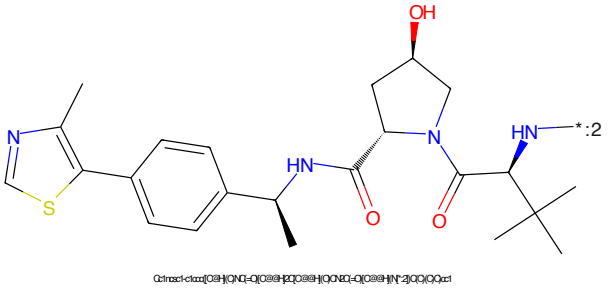

Figure 780: E3 - PROTAC ID: 1589

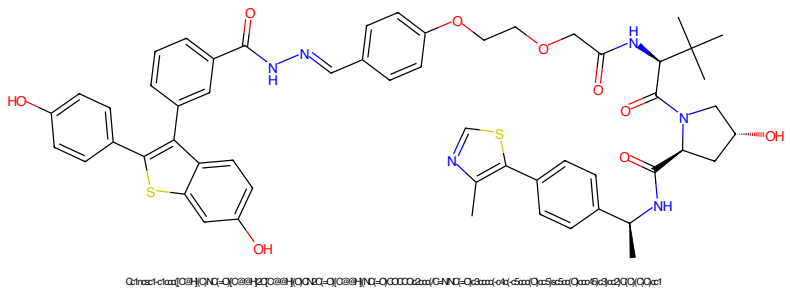

Figure 781: PROTAC - PROTAC ID: 1590

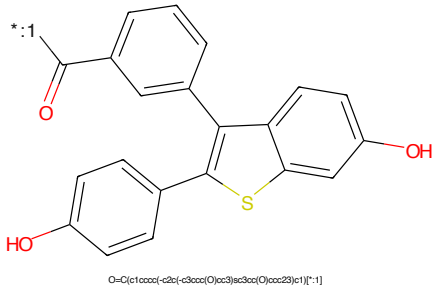

Figure 782: POI - PROTAC ID: 1590

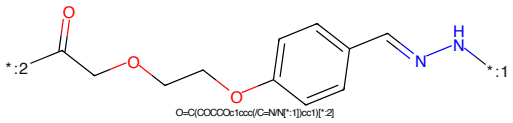

Figure 783: LINKER - PROTAC ID: 1590

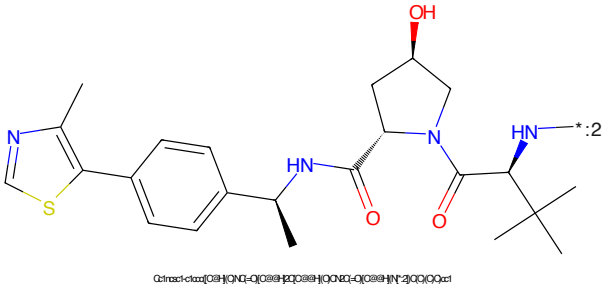

Figure 784: E3 - PROTAC ID: 1590

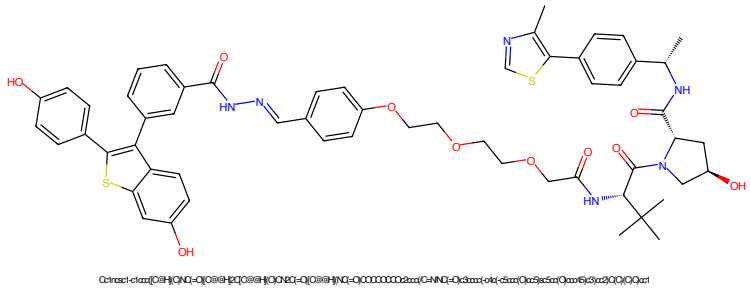

Figure 785: PROTAC - PROTAC ID: 1591

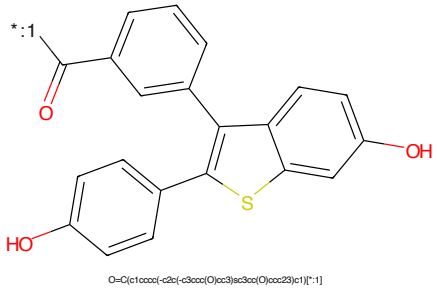

Figure 786: POI - PROTAC ID: 1591

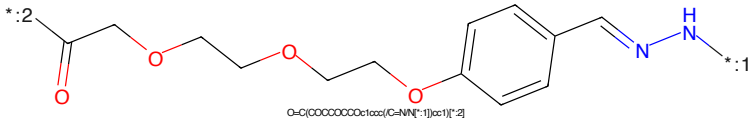

Figure 787: LINKER - PROTAC ID: 1591

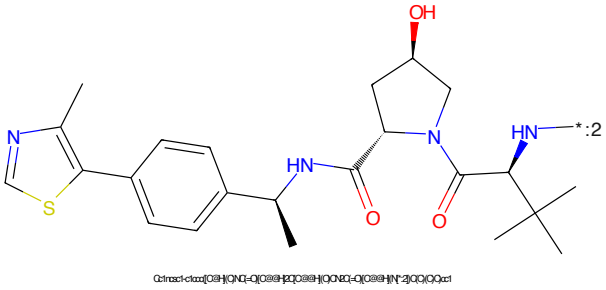

Figure 788: E3 - PROTAC ID: 1591

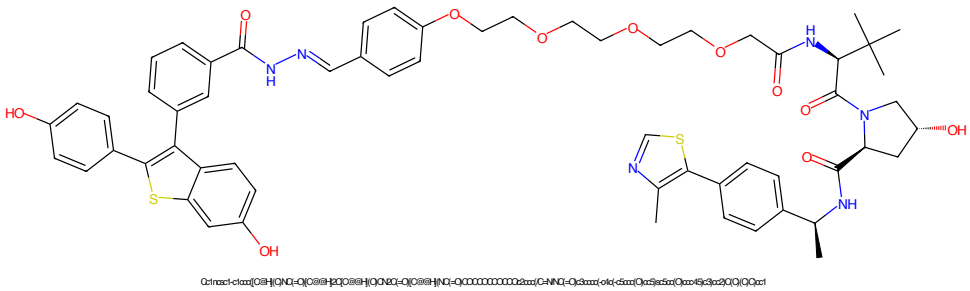

Figure 789: PROTAC - PROTAC ID: 1592

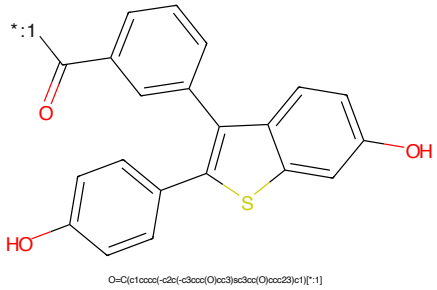

Figure 790: POI - PROTAC ID: 1592

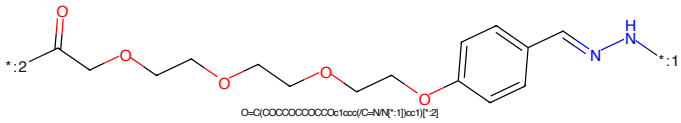

Figure 791: LINKER - PROTAC ID: 1592

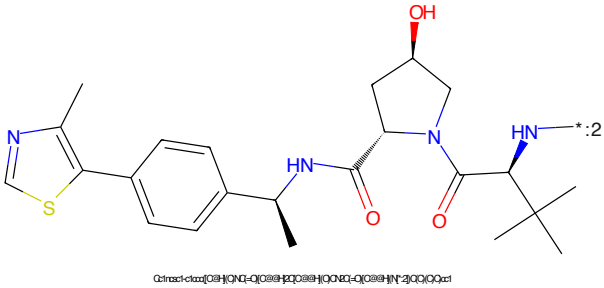

Figure 792: E3 - PROTAC ID: 1592

Figure 793: PROTAC - PROTAC ID: 1593

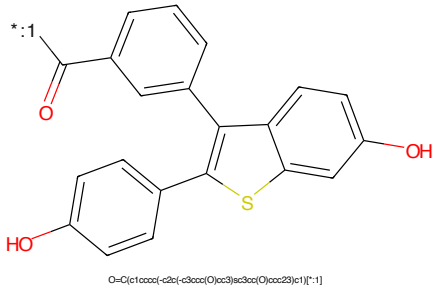

Figure 794: POI - PROTAC ID: 1593

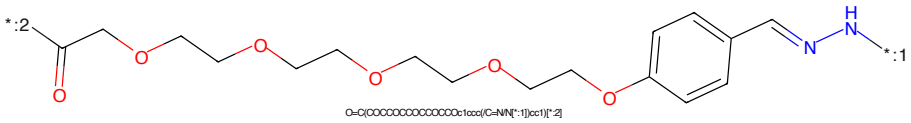

Figure 795: LINKER - PROTAC ID: 1593

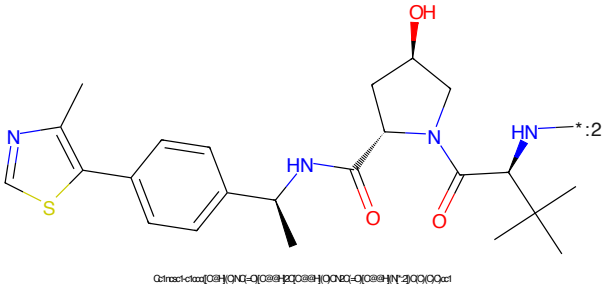

Figure 796: E3 - PROTAC ID: 1593

Figure 797: PROTAC - PROTAC ID: 1594

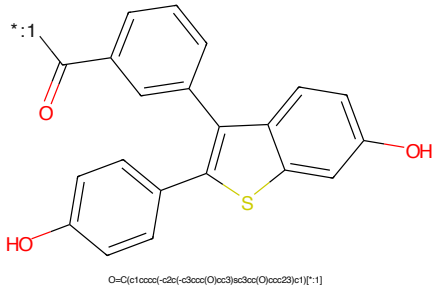

Figure 798: POI - PROTAC ID: 1594

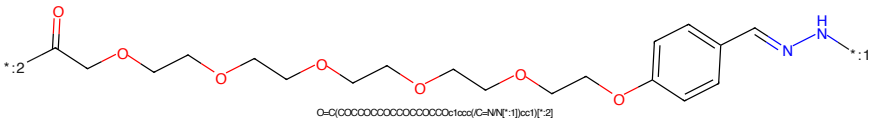

Figure 799: LINKER - PROTAC ID: 1594

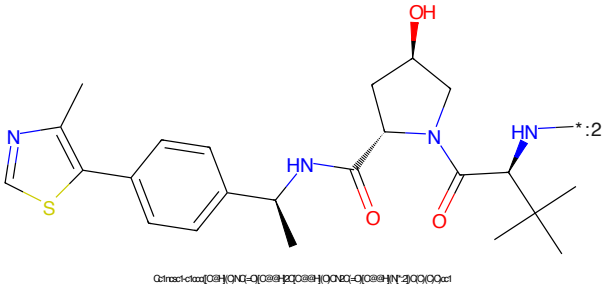

Figure 800: E3 - PROTAC ID: 1594

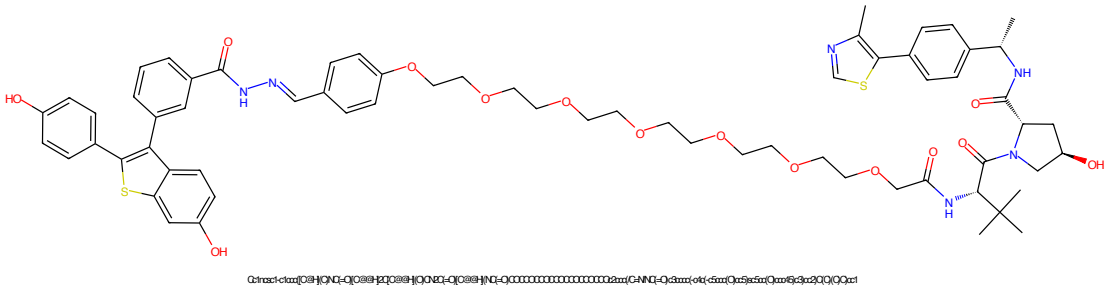

Figure 801: PROTAC - PROTAC ID: 1595

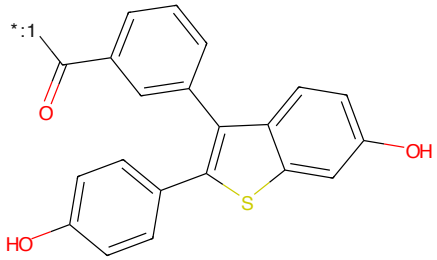

Figure 802: POI - PROTAC ID: 1595

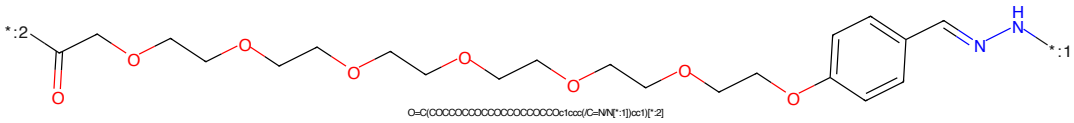

Figure 803: LINKER - PROTAC ID: 1595

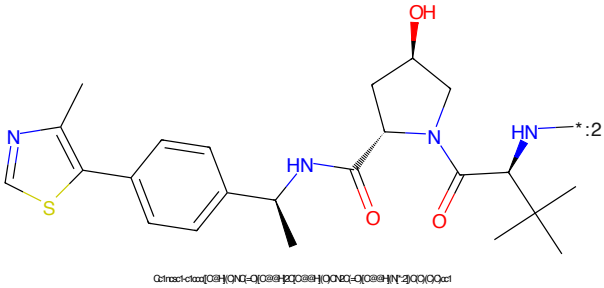

Figure 804: E3 - PROTAC ID: 1595

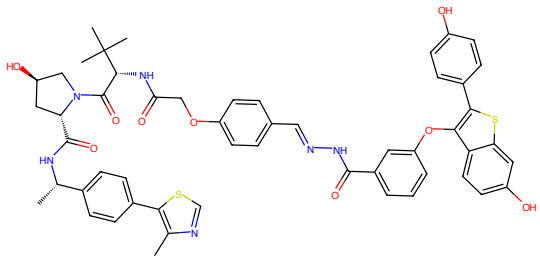

Figure 805: PROTAC - PROTAC ID: 1596

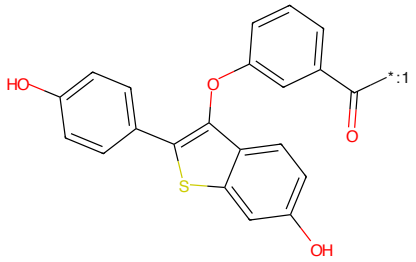

Figure 806: POI - PROTAC ID: 1596

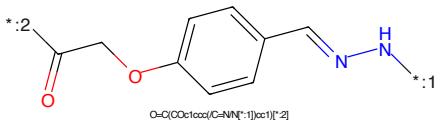

Figure 807: LINKER - PROTAC ID: 1596

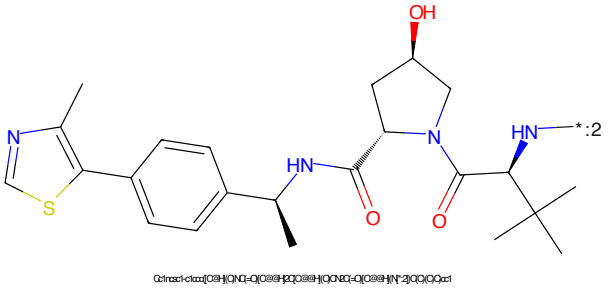

Figure 808: E3 - PROTAC ID: 1596

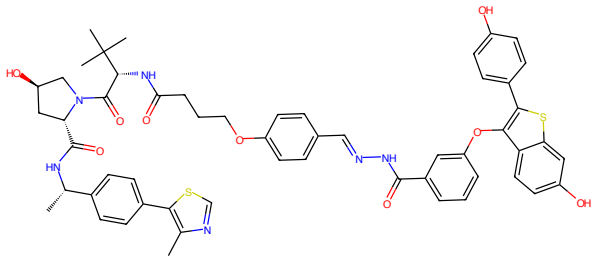

Figure 809: PROTAC - PROTAC ID: 1597

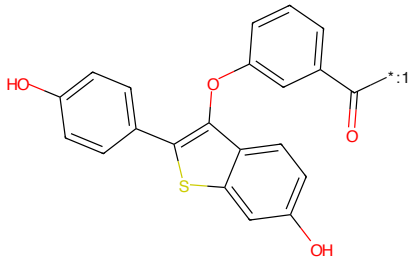

Figure 810: POI - PROTAC ID: 1597

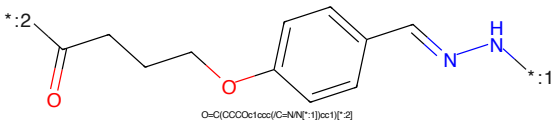

Figure 811: LINKER - PROTAC ID: 1597

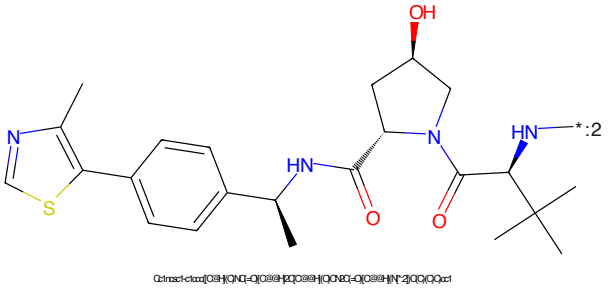

Figure 812: E3 - PROTAC ID: 1597

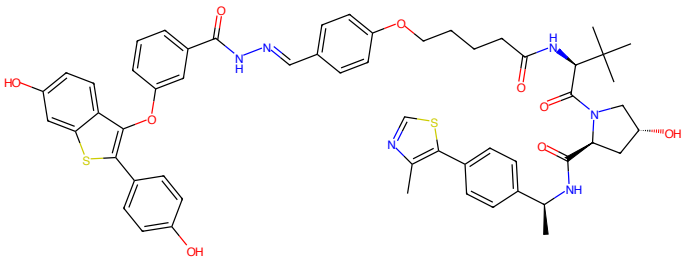

Figure 813: PROTAC - PROTAC ID: 1598

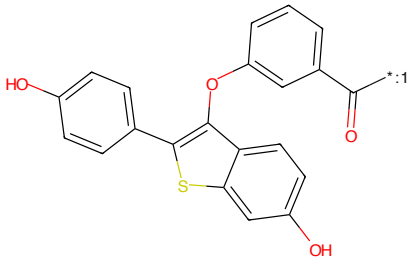

Figure 814: POI - PROTAC ID: 1598

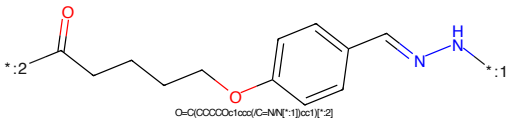

Figure 815: LINKER - PROTAC ID: 1598

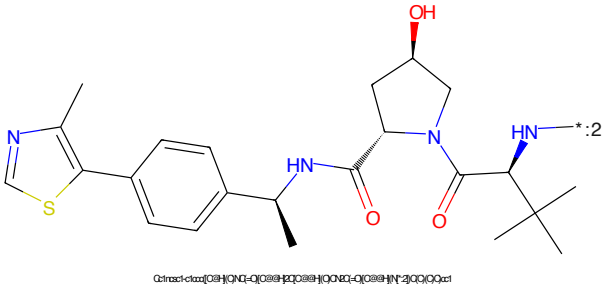

Figure 816: E3 - PROTAC ID: 1598

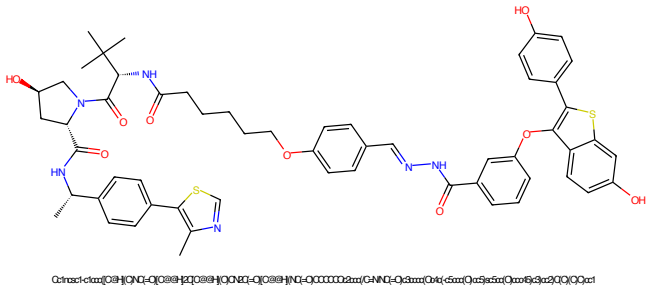

Figure 817: PROTAC - PROTAC ID: 1599

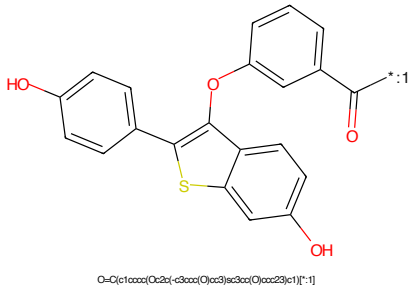

Figure 818: POI - PROTAC ID: 1599

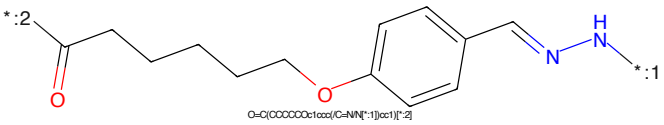

Figure 819: LINKER - PROTAC ID: 1599

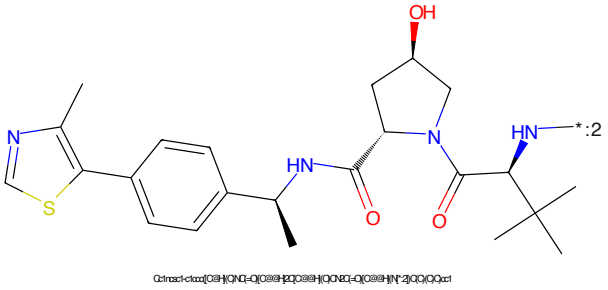

Figure 820: E3 - PROTAC ID: 1599

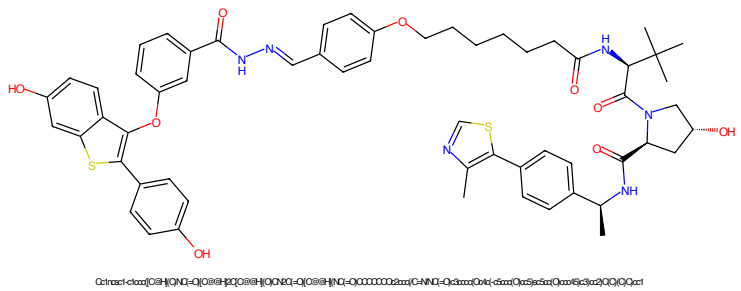

Figure 821: PROTAC - PROTAC ID: 1600

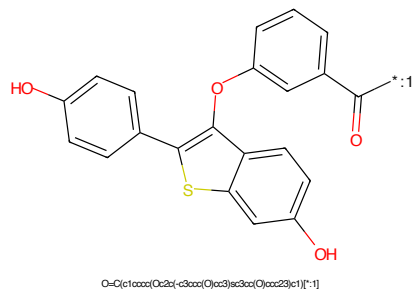

Figure 822: POI - PROTAC ID: 1600

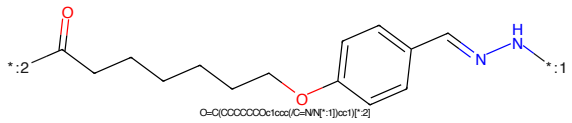

Figure 823: LINKER - PROTAC ID: 1600

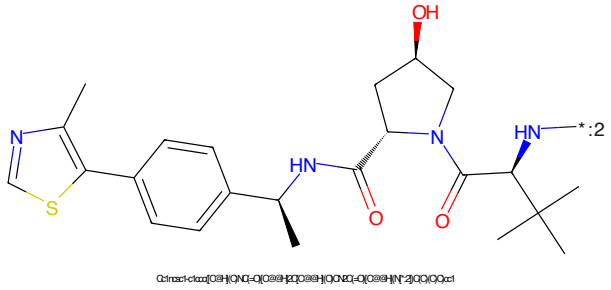

Figure 824: E3 - PROTAC ID: 1600

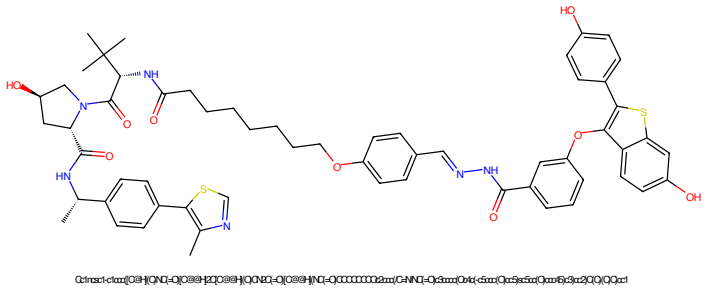

Figure 825: PROTAC - PROTAC ID: 1601

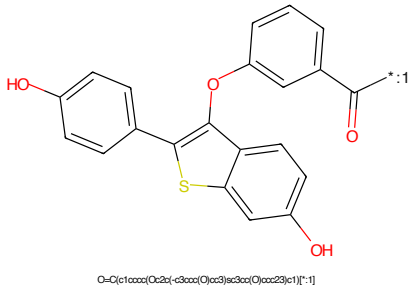

Figure 826: POI - PROTAC ID: 1601

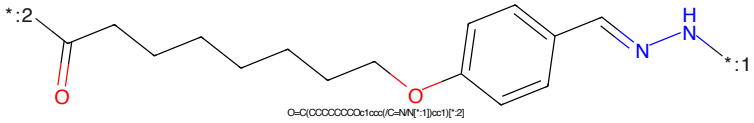

Figure 827: LINKER - PROTAC ID: 1601

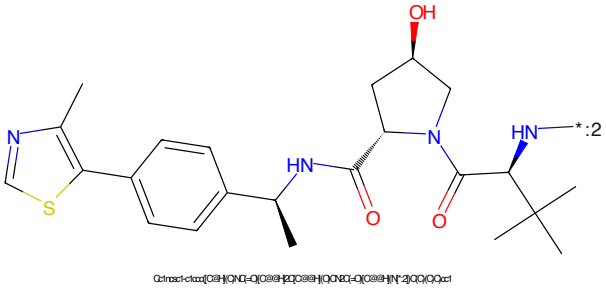

Figure 828: E3 - PROTAC ID: 1601

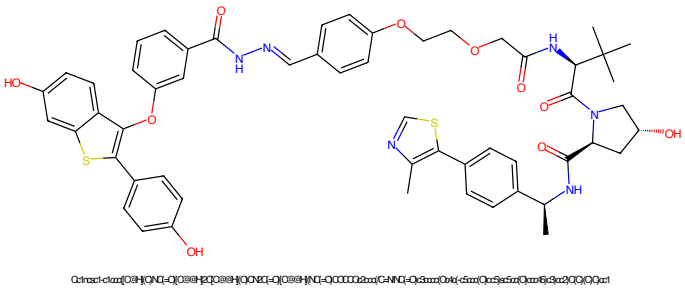

Figure 829: PROTAC - PROTAC ID: 1602

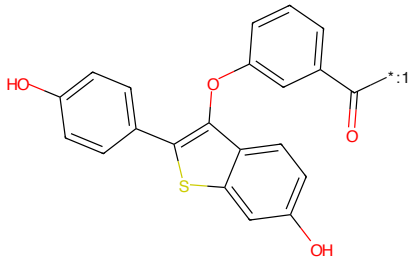

Figure 830: POI - PROTAC ID: 1602

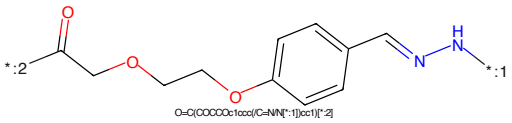

Figure 831: LINKER - PROTAC ID: 1602

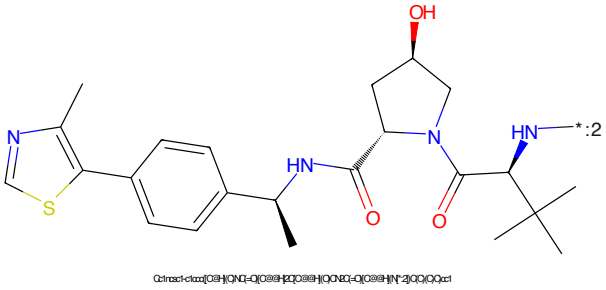

Figure 832: E3 - PROTAC ID: 1602

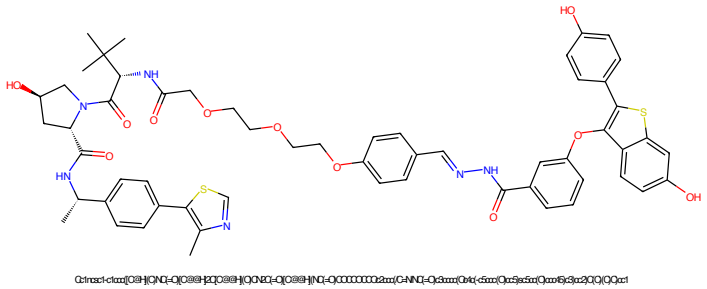

Figure 833: PROTAC - PROTAC ID: 1603

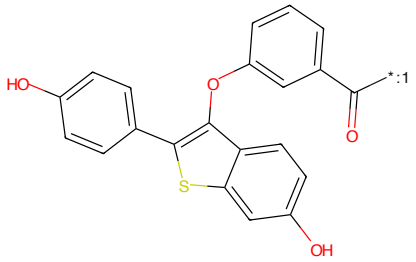

Figure 834: POI - PROTAC ID: 1603

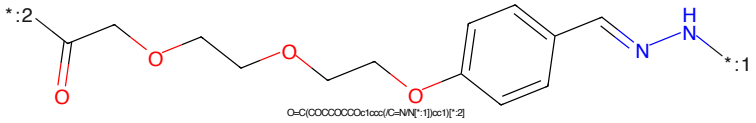

Figure 835: LINKER - PROTAC ID: 1603

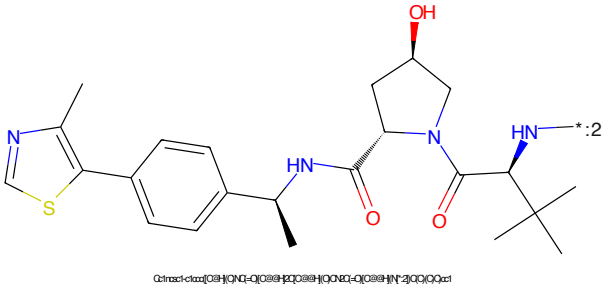

Figure 836: E3 - PROTAC ID: 1603

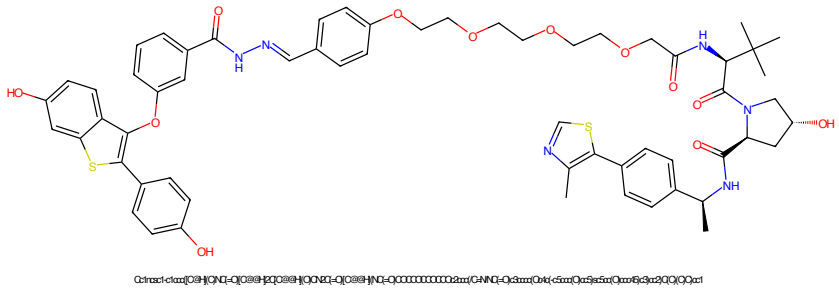

Figure 837: PROTAC - PROTAC ID: 1604

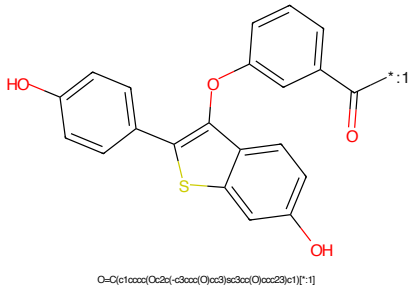

Figure 838: POI - PROTAC ID: 1604

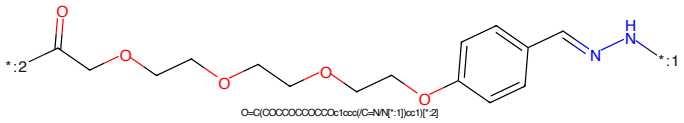

Figure 839: LINKER - PROTAC ID: 1604

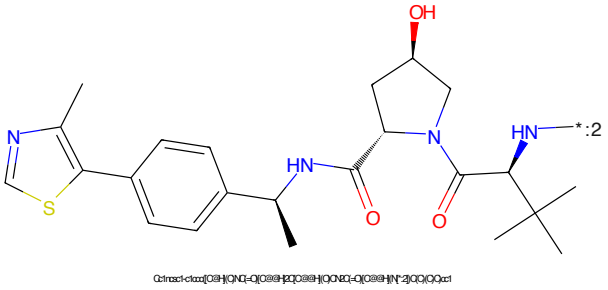

Figure 840: E3 - PROTAC ID: 1604

Figure 841: PROTAC - PROTAC ID: 1605

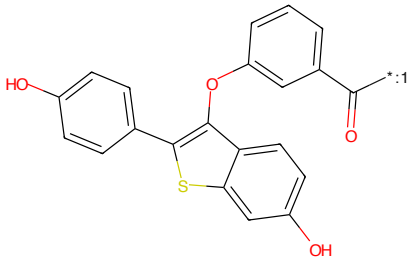

Figure 842: POI - PROTAC ID: 1605

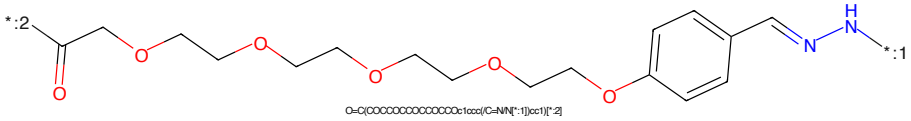

Figure 843: LINKER - PROTAC ID: 1605

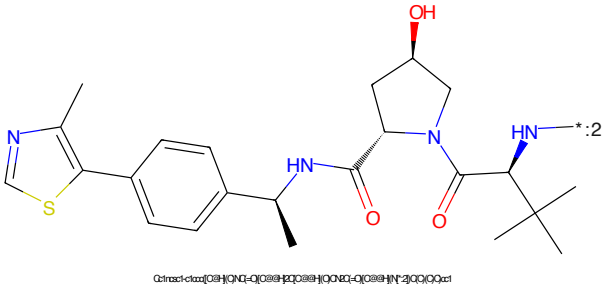

Figure 844: E3 - PROTAC ID: 1605

Figure 845: PROTAC - PROTAC ID: 1606

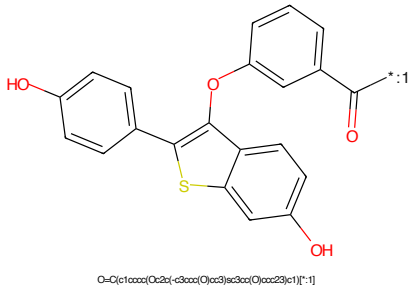

Figure 846: POI - PROTAC ID: 1606

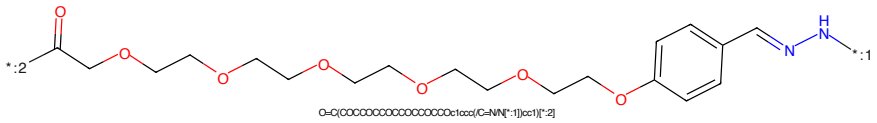

Figure 847: LINKER - PROTAC ID: 1606

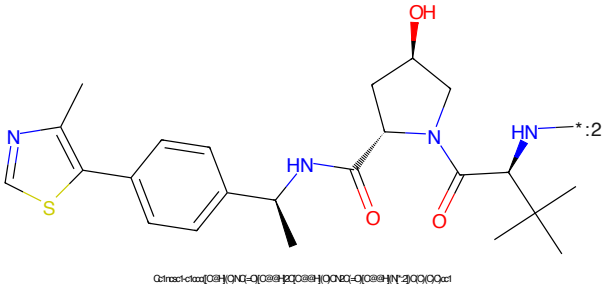

Figure 848: E3 - PROTAC ID: 1606

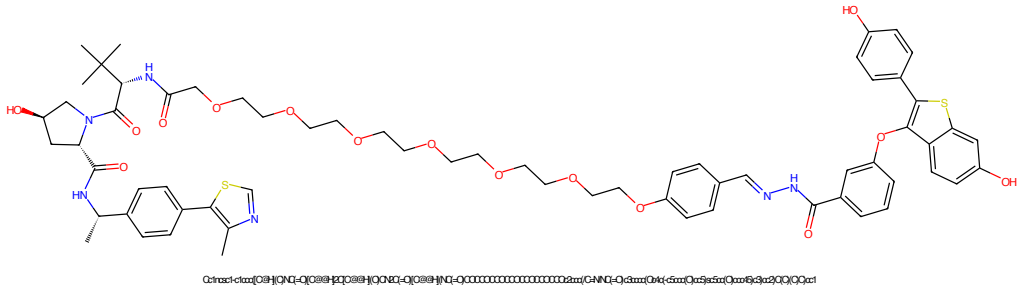

Figure 849: PROTAC - PROTAC ID: 1607

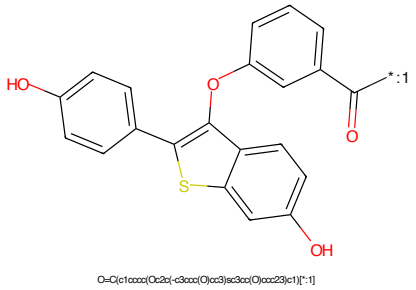

Figure 850: POI - PROTAC ID: 1607

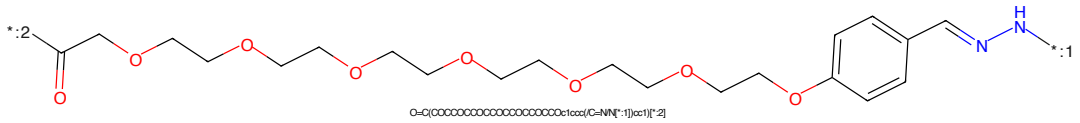

Figure 851: LINKER - PROTAC ID: 1607

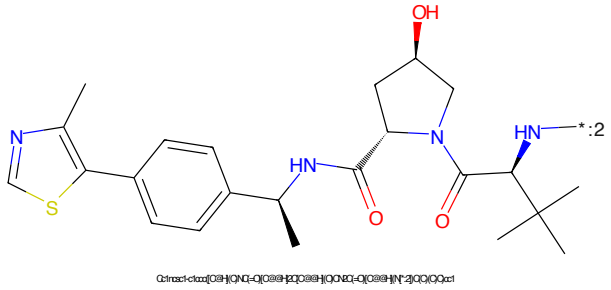

Figure 852: E3 - PROTAC ID: 1607

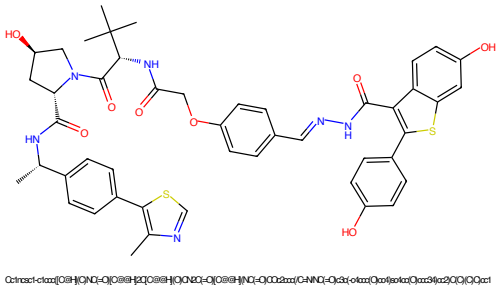

Figure 853: PROTAC - PROTAC ID: 1608

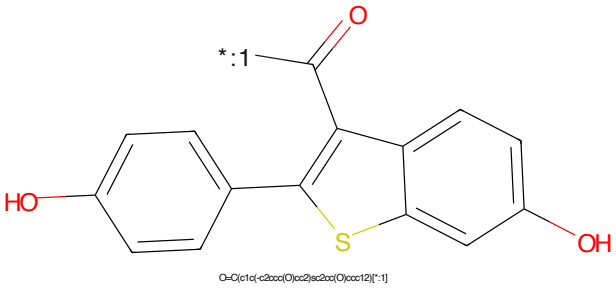

Figure 854: POI - PROTAC ID: 1608

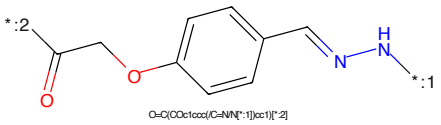

Figure 855: LINKER - PROTAC ID: 1608

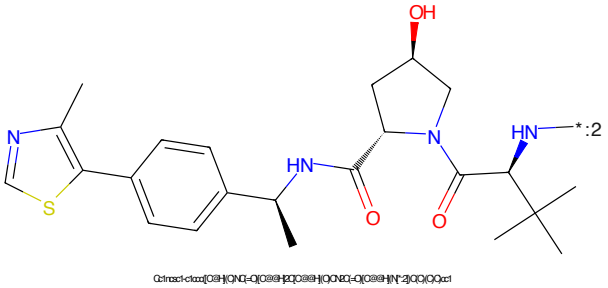

Figure 856: E3 - PROTAC ID: 1608

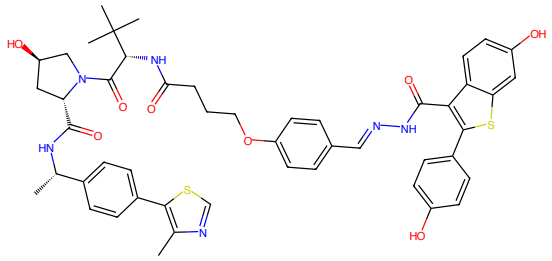

Figure 857: PROTAC - PROTAC ID: 1609

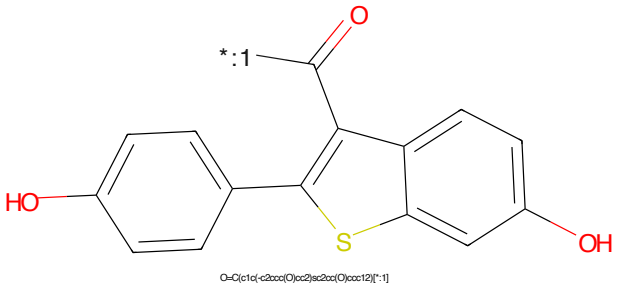

Figure 858: POI - PROTAC ID: 1609

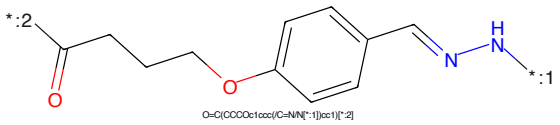

Figure 859: LINKER - PROTAC ID: 1609

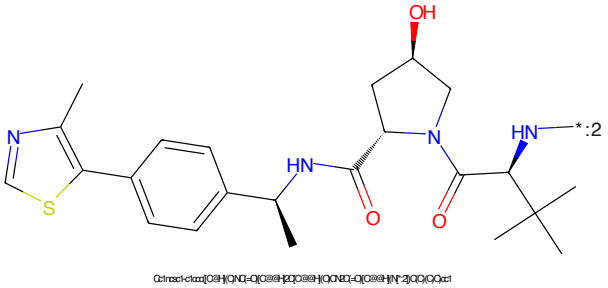

Figure 860: E3 - PROTAC ID: 1609

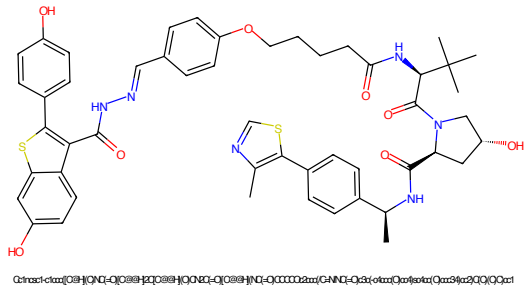

Figure 861: PROTAC - PROTAC ID: 1610

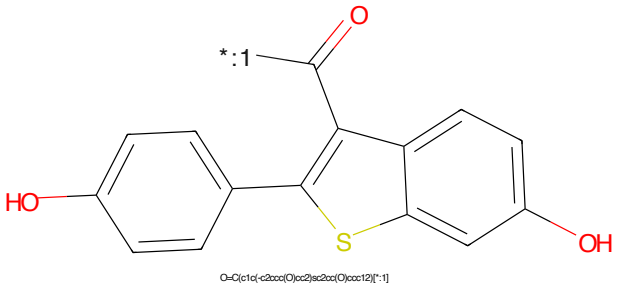

Figure 862: POI - PROTAC ID: 1610

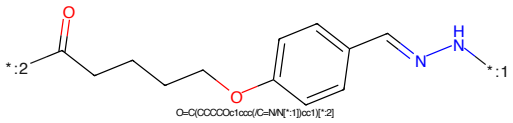

Figure 863: LINKER - PROTAC ID: 1610

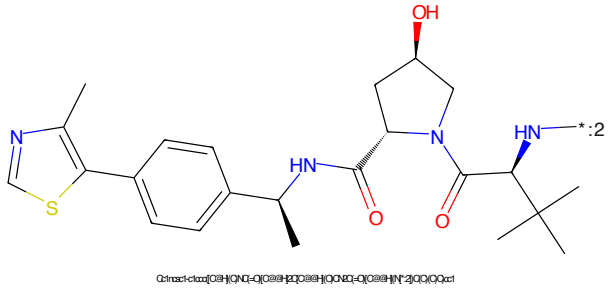

Figure 864: E3 - PROTAC ID: 1610

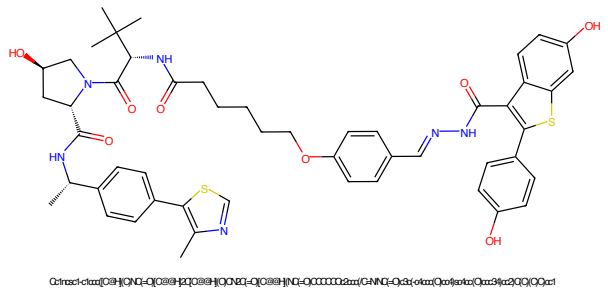

Figure 865: PROTAC - PROTAC ID: 1611

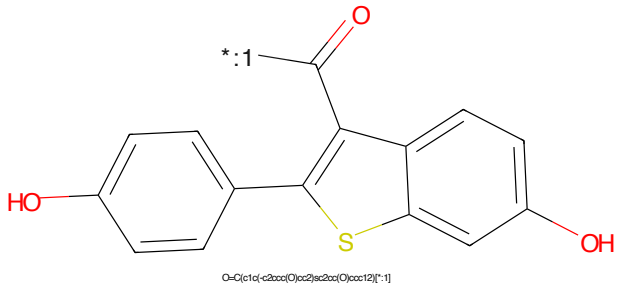

Figure 866: POI - PROTAC ID: 1611

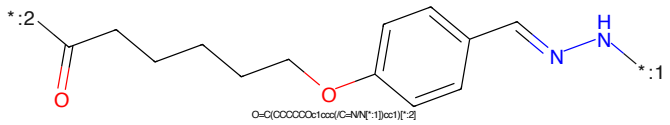

Figure 867: LINKER - PROTAC ID: 1611

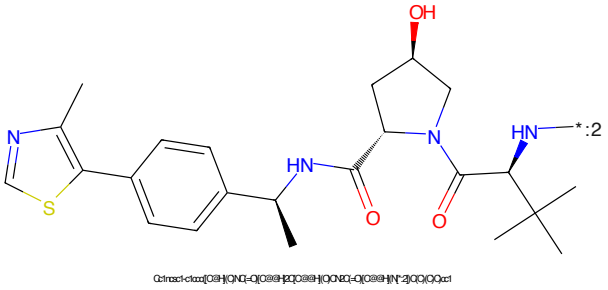

Figure 868: E3 - PROTAC ID: 1611

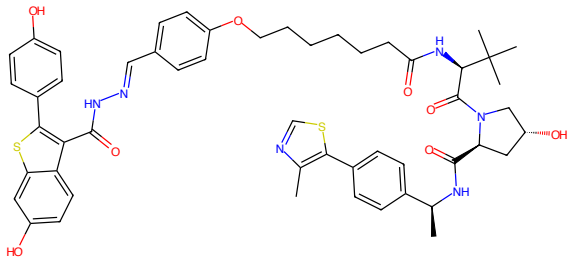

Figure 869: PROTAC - PROTAC ID: 1612

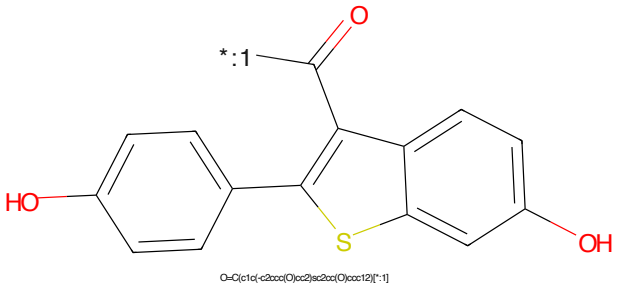

Figure 870: POI - PROTAC ID: 1612

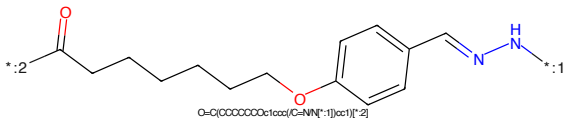

Figure 871: LINKER - PROTAC ID: 1612

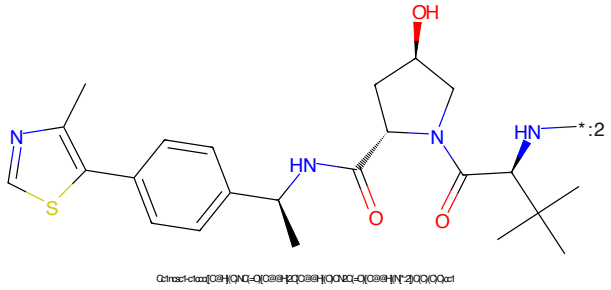

Figure 872: E3 - PROTAC ID: 1612

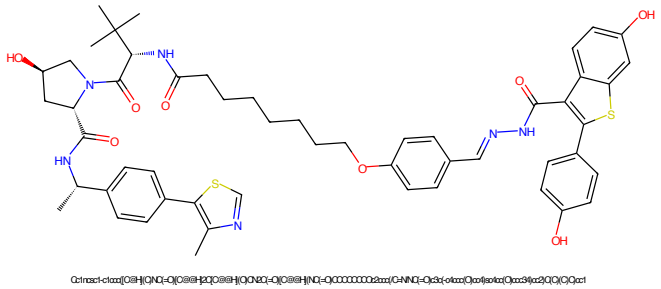

Figure 873: PROTAC - PROTAC ID: 1613

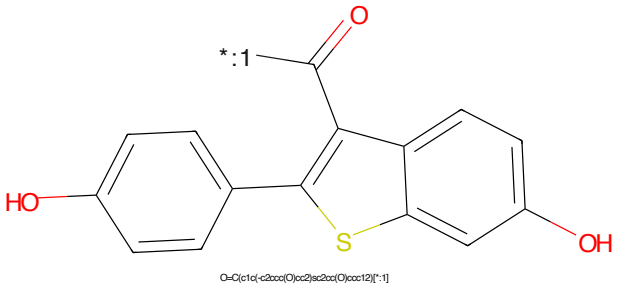

Figure 874: POI - PROTAC ID: 1613

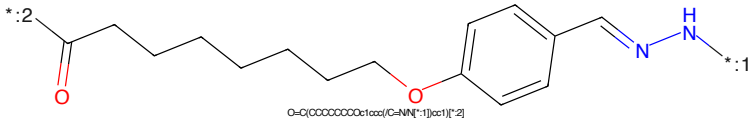

Figure 875: LINKER - PROTAC ID: 1613

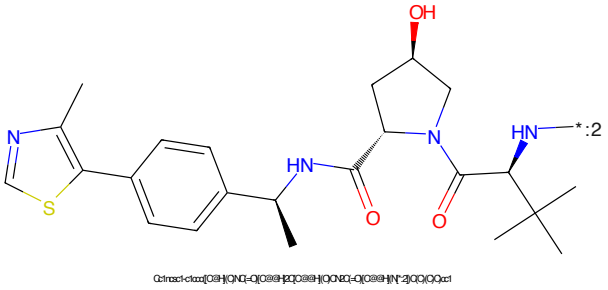

Figure 876: E3 - PROTAC ID: 1613

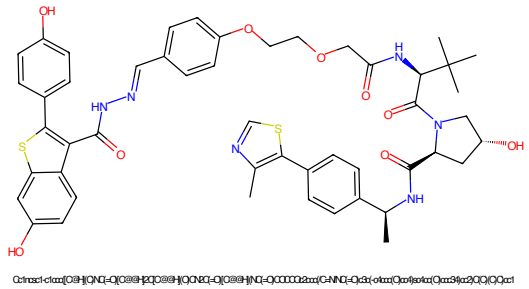

Figure 877: PROTAC - PROTAC ID: 1614

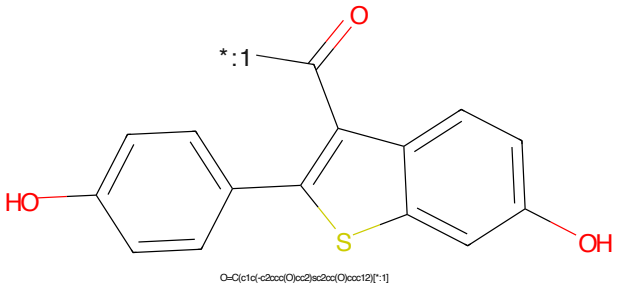

Figure 878: POI - PROTAC ID: 1614

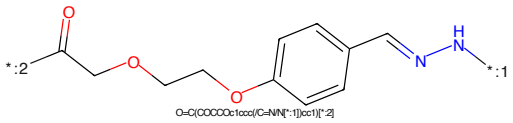

Figure 879: LINKER - PROTAC ID: 1614

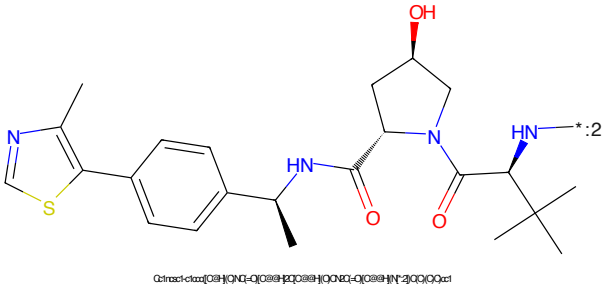

Figure 880: E3 - PROTAC ID: 1614

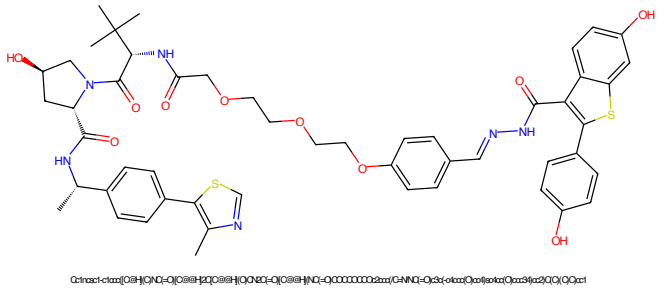

Figure 881: PROTAC - PROTAC ID: 1615

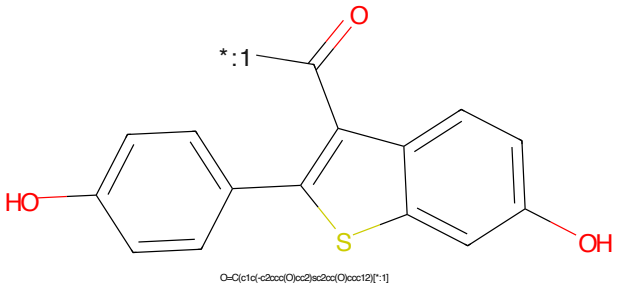

Figure 882: POI - PROTAC ID: 1615

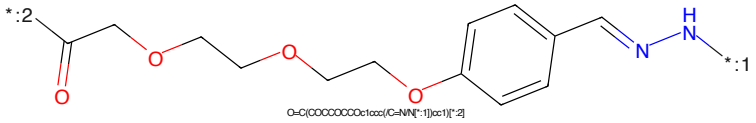

Figure 883: LINKER - PROTAC ID: 1615

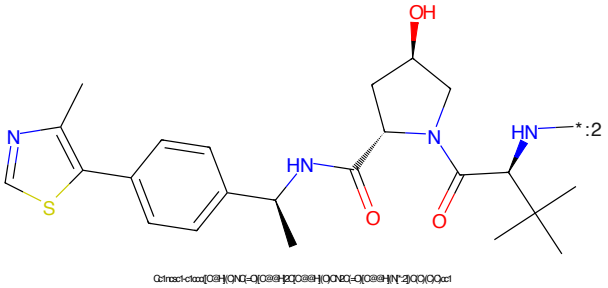

Figure 884: E3 - PROTAC ID: 1615

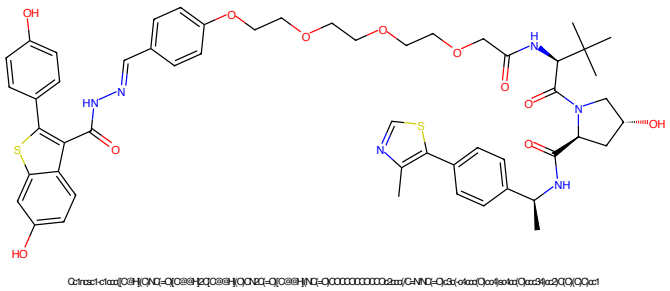

Figure 885: PROTAC - PROTAC ID: 1616

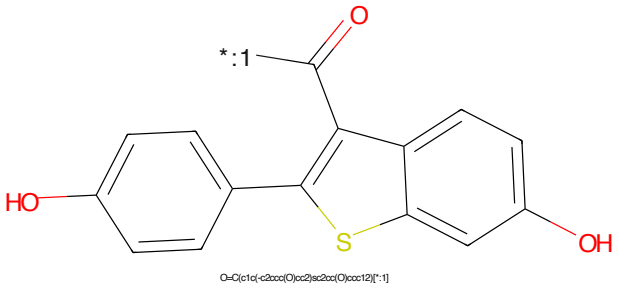

Figure 886: POI - PROTAC ID: 1616

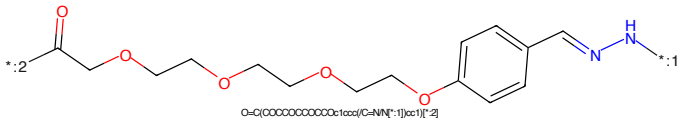

Figure 887: LINKER - PROTAC ID: 1616

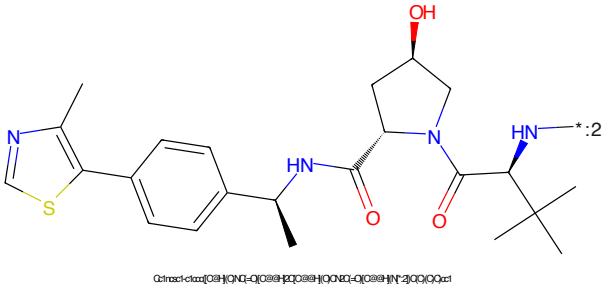

Figure 888: E3 - PROTAC ID: 1616

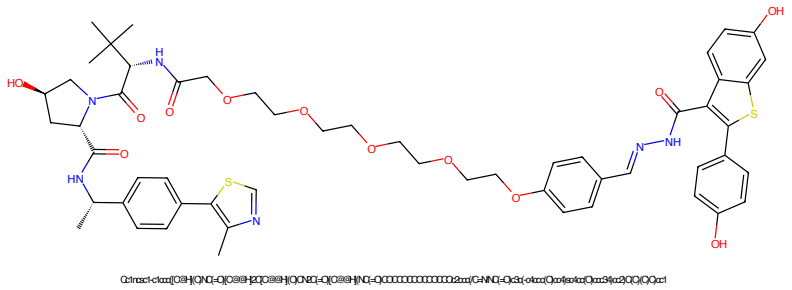

Figure 889: PROTAC - PROTAC ID: 1617

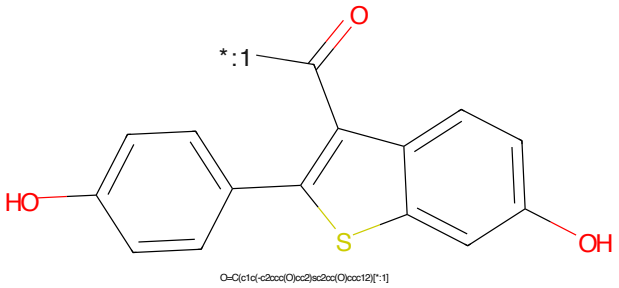

Figure 890: POI - PROTAC ID: 1617

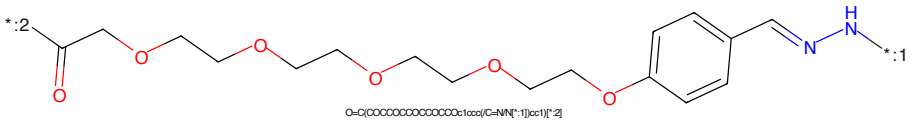

Figure 891: LINKER - PROTAC ID: 1617

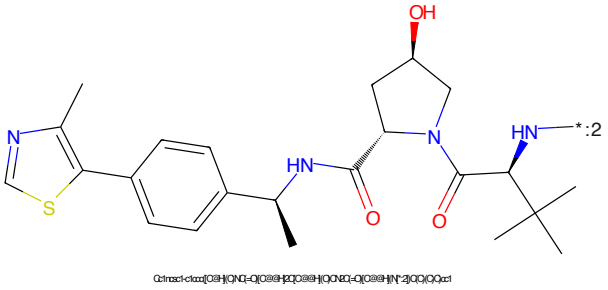

Figure 892: E3 - PROTAC ID: 1617

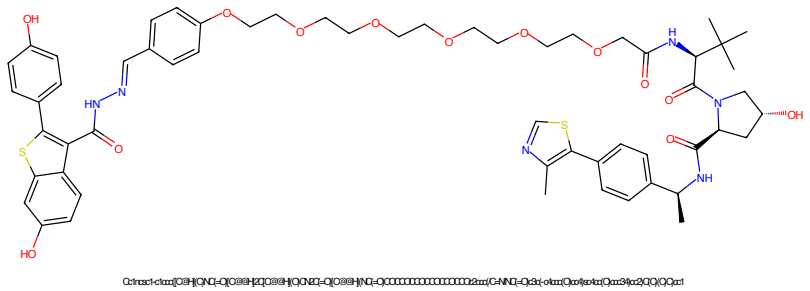

Figure 893: PROTAC - PROTAC ID: 1618

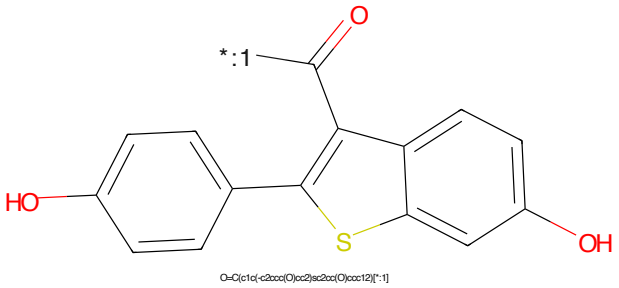

Figure 894: POI - PROTAC ID: 1618

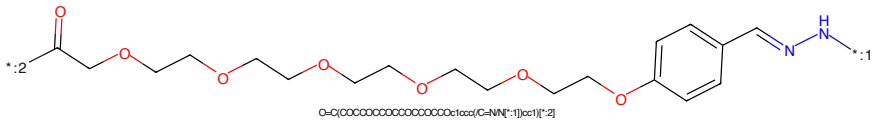

Figure 895: LINKER - PROTAC ID: 1618

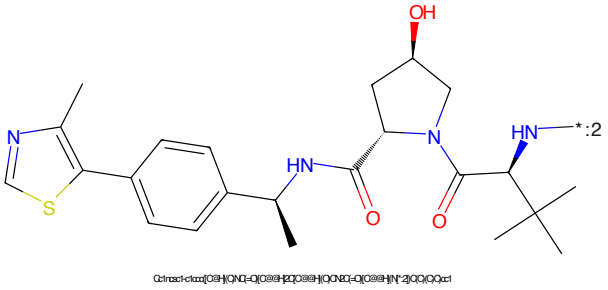

Figure 896: E3 - PROTAC ID: 1618

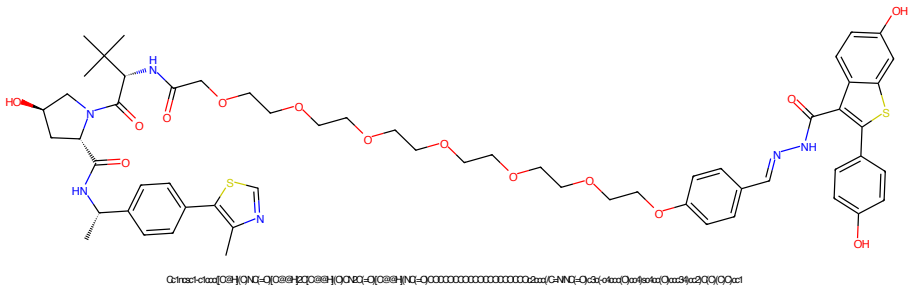

Figure 897: PROTAC - PROTAC ID: 1619

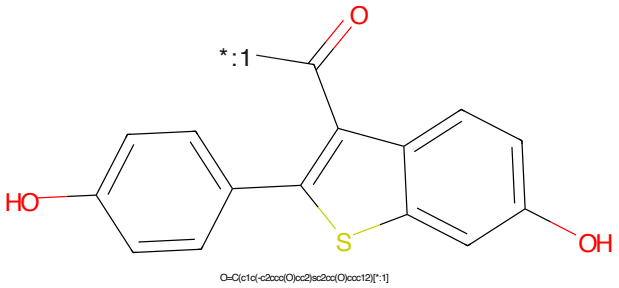

Figure 898: POI - PROTAC ID: 1619

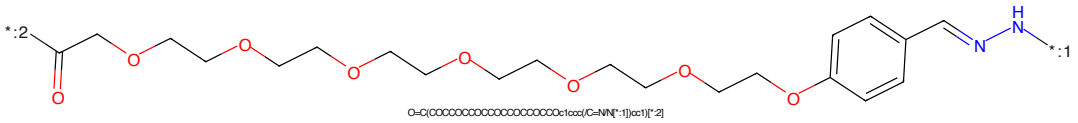

Figure 899: LINKER - PROTAC ID: 1619

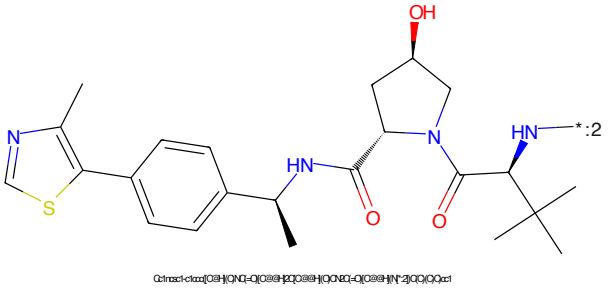

Figure 900: E3 - PROTAC ID: 1619

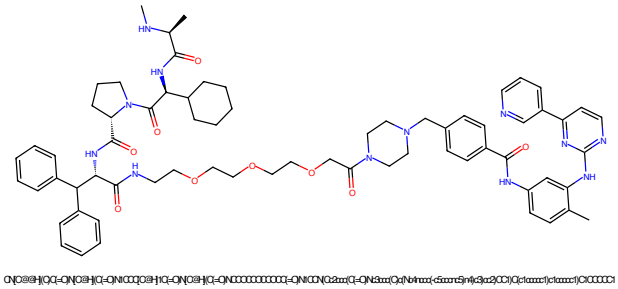

Figure 901: PROTAC - PROTAC ID: 1661

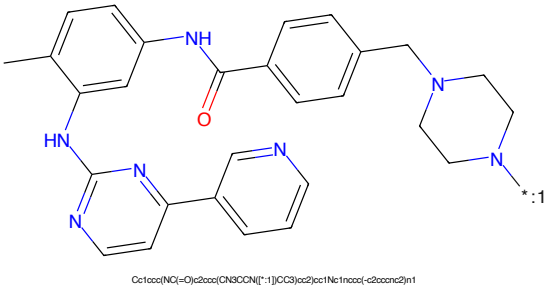

Figure 902: POI - PROTAC ID: 1661

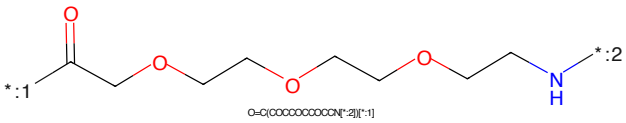

Figure 903: LINKER - PROTAC ID: 1661

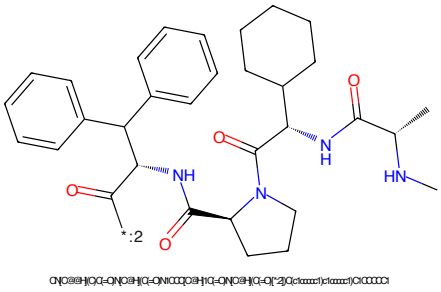

Figure 904: E3 - PROTAC ID: 1661

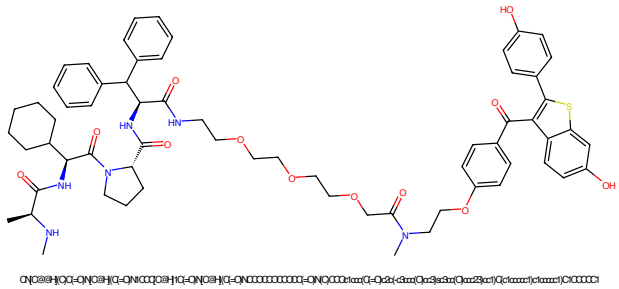

Figure 905: PROTAC - PROTAC ID: 1687

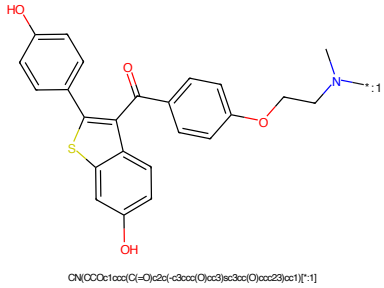

Figure 906: POI - PROTAC ID: 1687

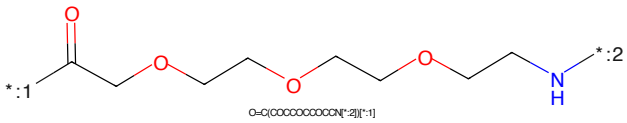

Figure 907: LINKER - PROTAC ID: 1687

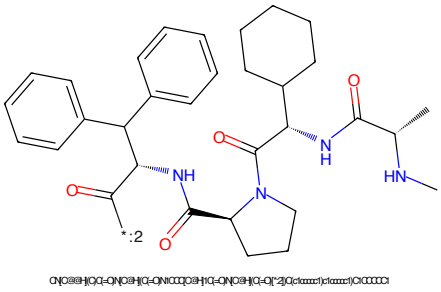

Figure 908: E3 - PROTAC ID: 1687

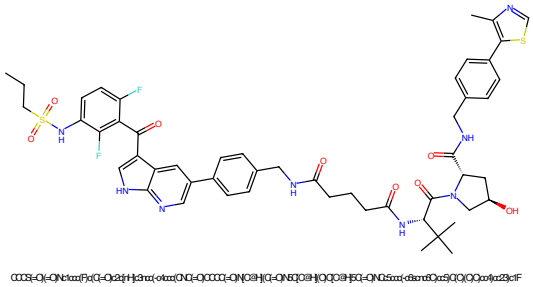

Figure 909: PROTAC - PROTAC ID: 1740

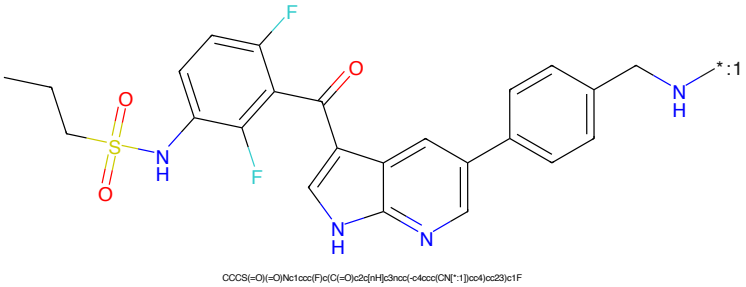

Figure 910: POI - PROTAC ID: 1740

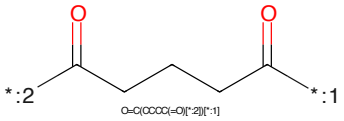

Figure 911: LINKER - PROTAC ID: 1740

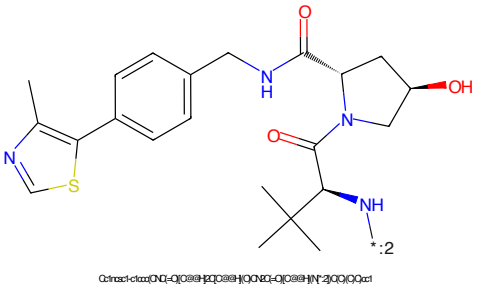

Figure 912: E3 - PROTAC ID: 1740

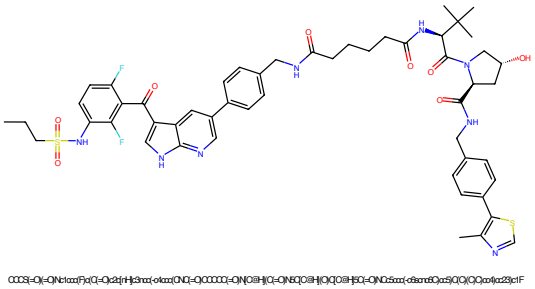

Figure 913: PROTAC - PROTAC ID: 1741

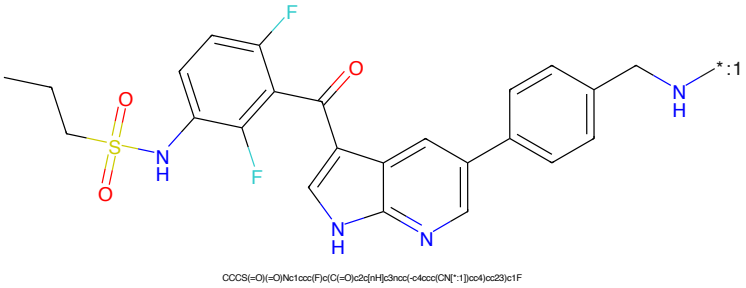

Figure 914: POI - PROTAC ID: 1741

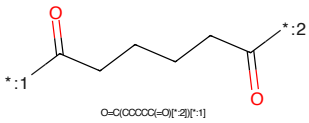

Figure 915: LINKER - PROTAC ID: 1741

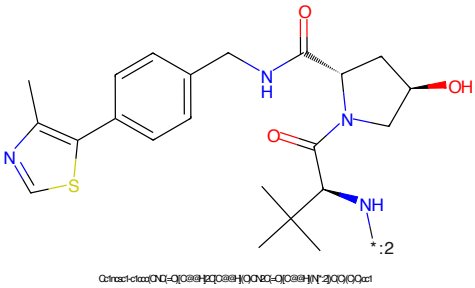

Figure 916: E3 - PROTAC ID: 1741

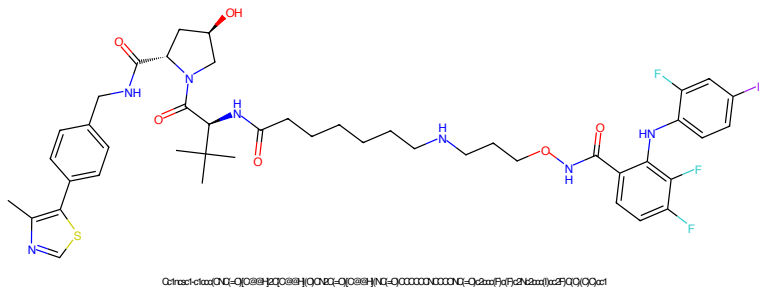

Figure 917: PROTAC - PROTAC ID: 1749

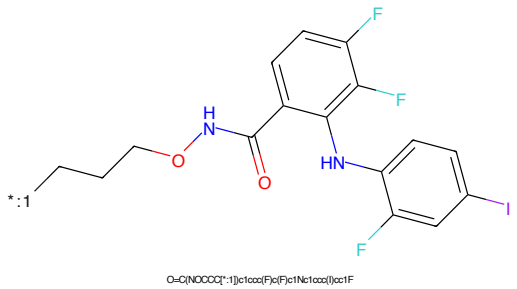

Figure 918: POI - PROTAC ID: 1749

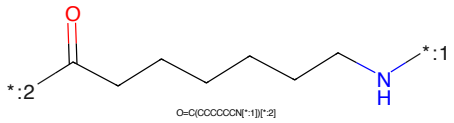

Figure 919: LINKER - PROTAC ID: 1749

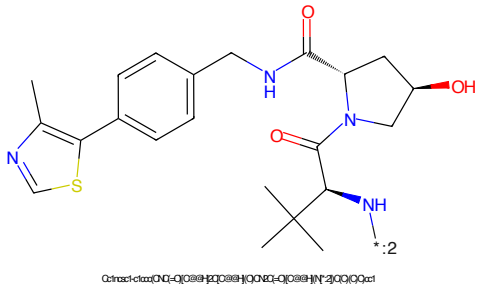

Figure 920: E3 - PROTAC ID: 1749

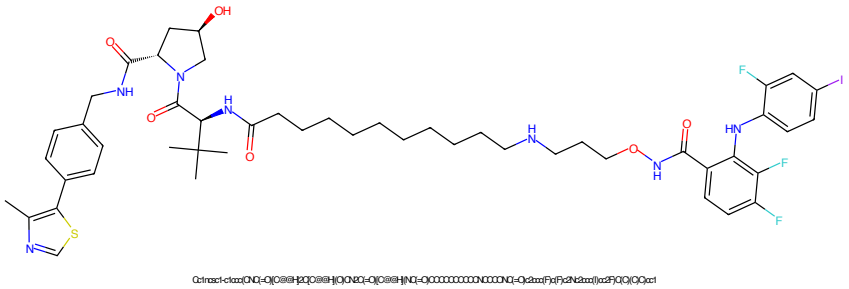

Figure 921: PROTAC - PROTAC ID: 1750

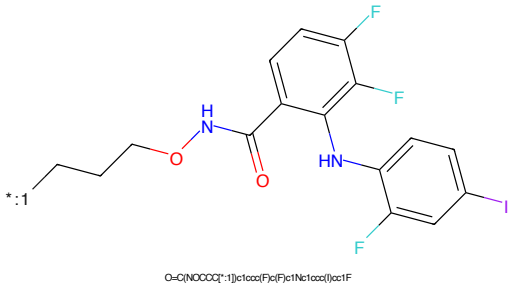

Figure 922: POI - PROTAC ID: 1750

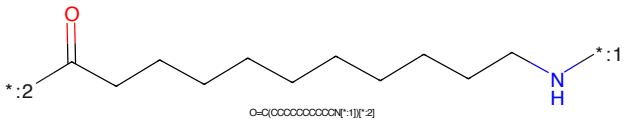

Figure 923: LINKER - PROTAC ID: 1750

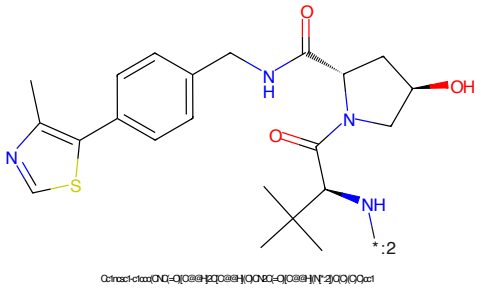

Figure 924: E3 - PROTAC ID: 1750

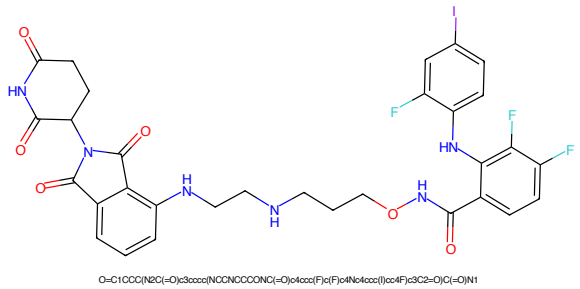

Figure 925: PROTAC - PROTAC ID: 1753

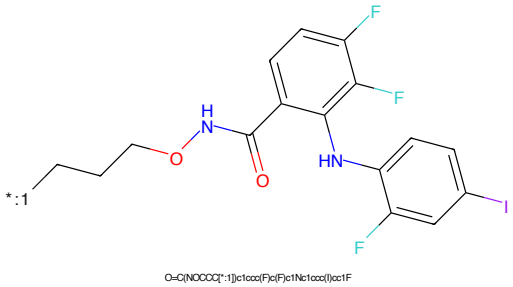

Figure 926: POI - PROTAC ID: 1753

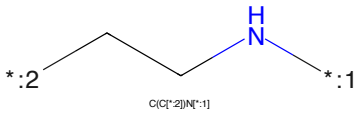

Figure 927: LINKER - PROTAC ID: 1753

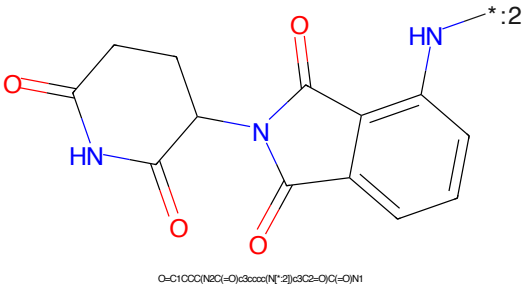

Figure 928: E3 - PROTAC ID: 1753

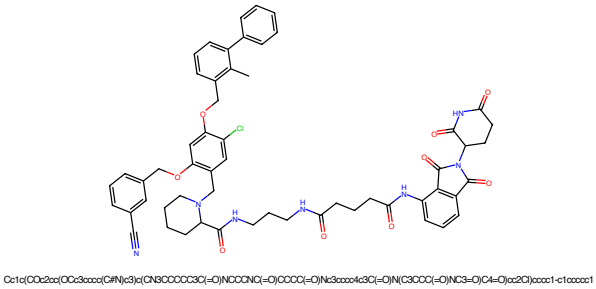

Figure 929: PROTAC - PROTAC ID: 1800

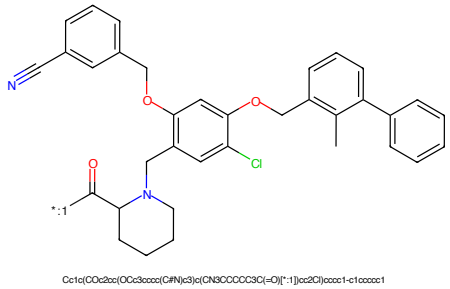

Figure 930: POI - PROTAC ID: 1800

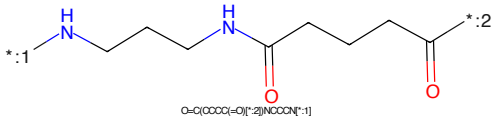

Figure 931: LINKER - PROTAC ID: 1800

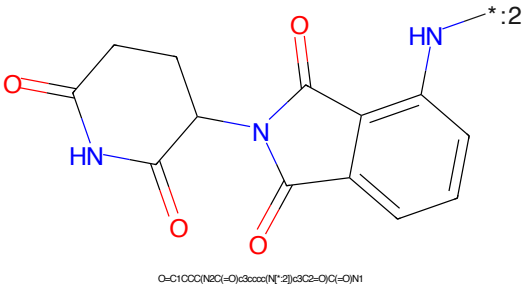

Figure 932: E3 - PROTAC ID: 1800

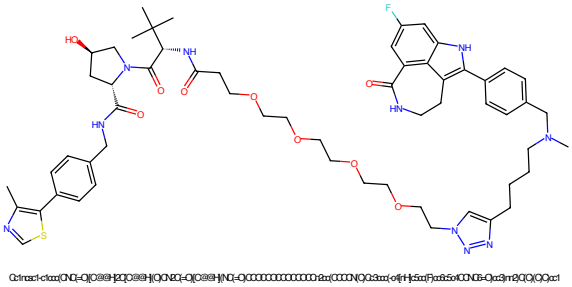

Figure 933: PROTAC - PROTAC ID: 1831

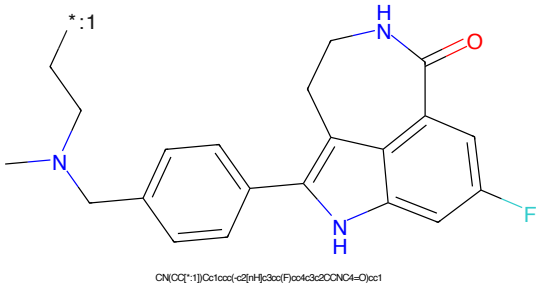

Figure 934: POI - PROTAC ID: 1831

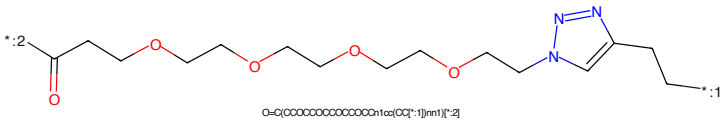

Figure 935: LINKER - PROTAC ID: 1831

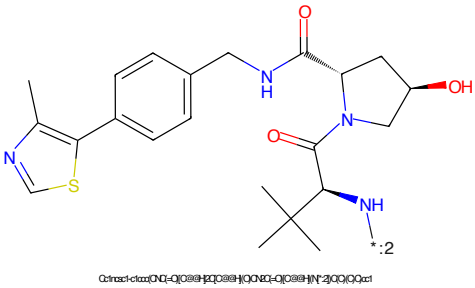

Figure 936: E3 - PROTAC ID: 1831

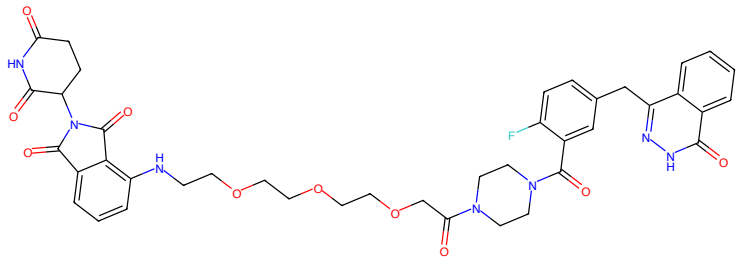

Figure 937: PROTAC - PROTAC ID: 1840

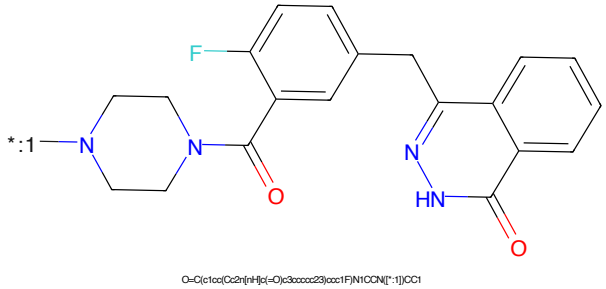

Figure 938: POI - PROTAC ID: 1840

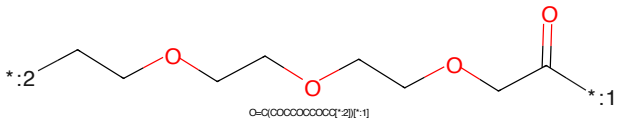

Figure 939: LINKER - PROTAC ID: 1840

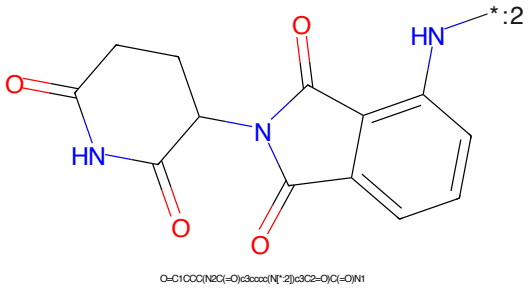

Figure 940: E3 - PROTAC ID: 1840

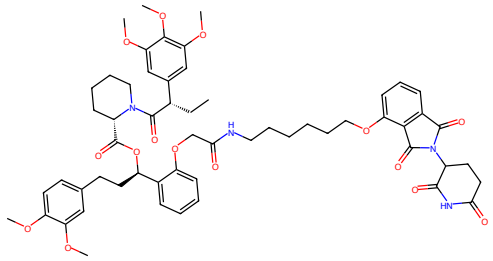

Figure 941: PROTAC - PROTAC ID: 1847

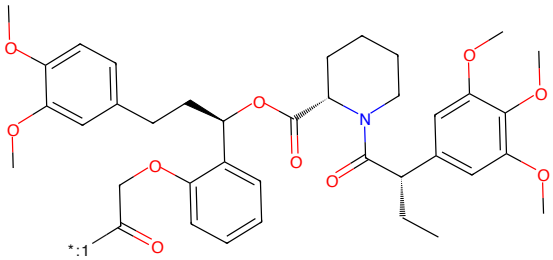

Figure 942: POI - PROTAC ID: 1847

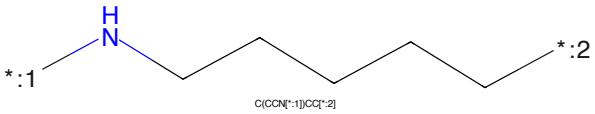

Figure 943: LINKER - PROTAC ID: 1847

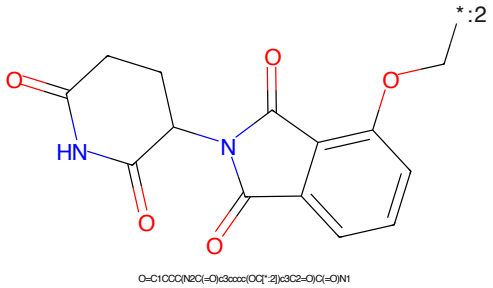

Figure 944: E3 - PROTAC ID: 1847

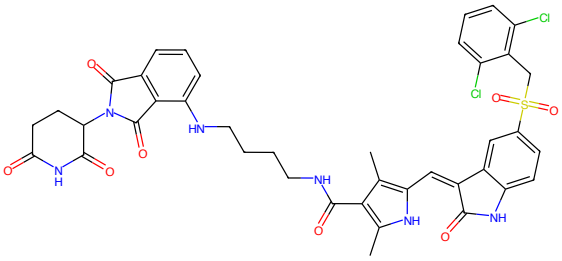

Figure 945: PROTAC - PROTAC ID: 1914

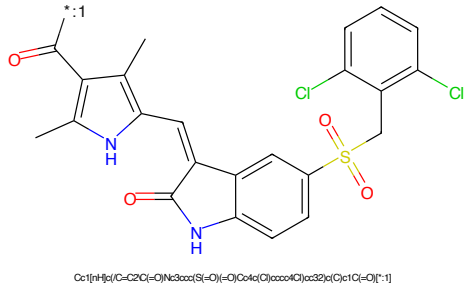

Figure 946: POI - PROTAC ID: 1914

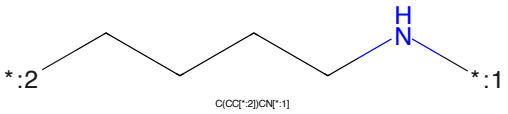

Figure 947: LINKER - PROTAC ID: 1914

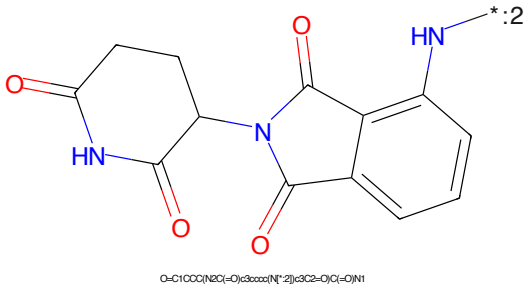

Figure 948: E3 - PROTAC ID: 1914

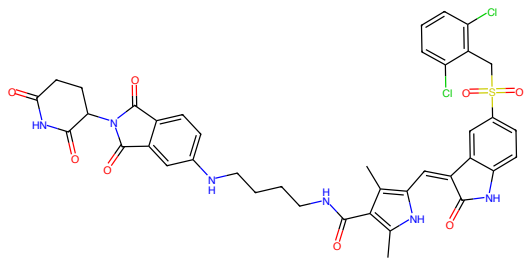

Figure 949: PROTAC - PROTAC ID: 1919

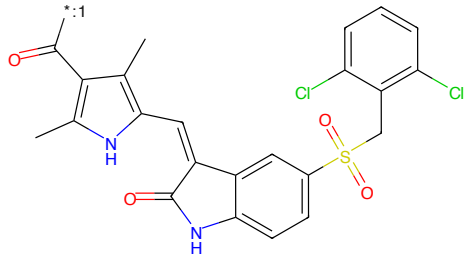

Figure 950: POI - PROTAC ID: 1919

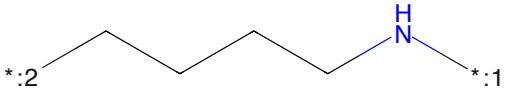

Figure 951: LINKER - PROTAC ID: 1919

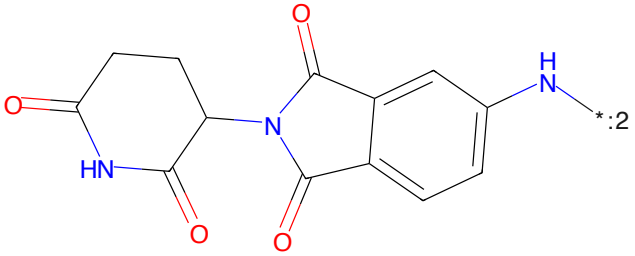

Figure 952: E3 - PROTAC ID: 1919

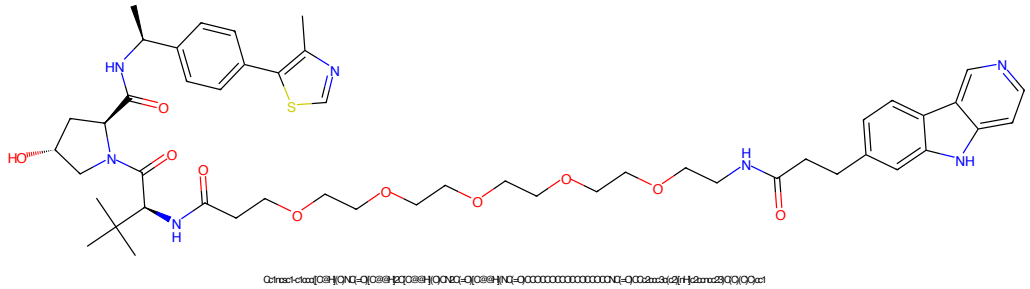

Figure 953: PROTAC - PROTAC ID: 1956

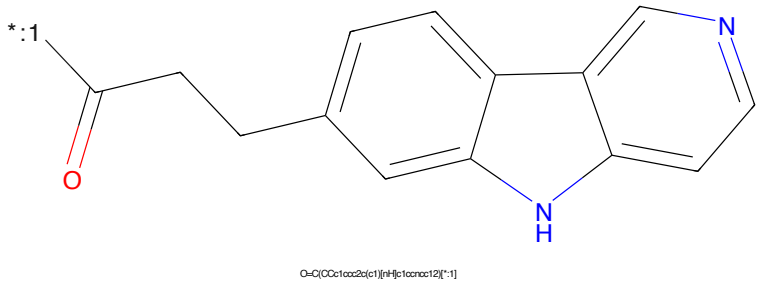

Figure 954: POI - PROTAC ID: 1956

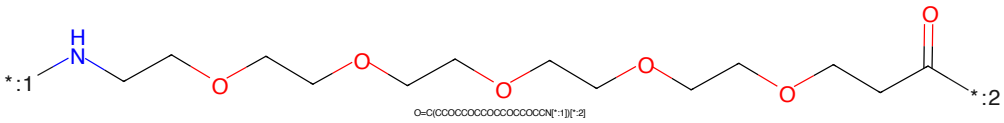

Figure 955: LINKER - PROTAC ID: 1956

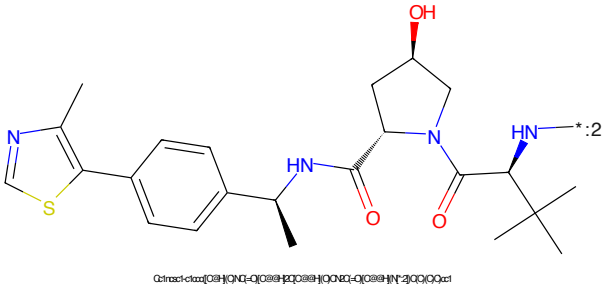

Figure 956: E3 - PROTAC ID: 1956

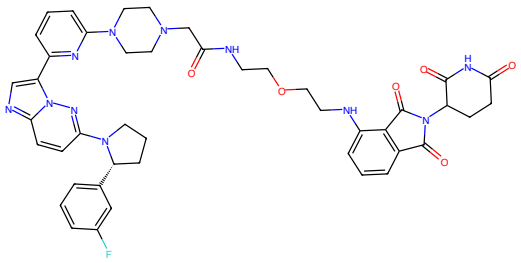

Figure 957: PROTAC - PROTAC ID: 2055

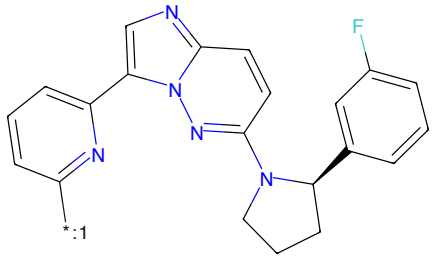

Figure 958: POI - PROTAC ID: 2055

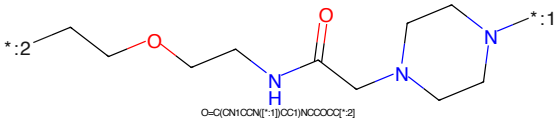

Figure 959: LINKER - PROTAC ID: 2055

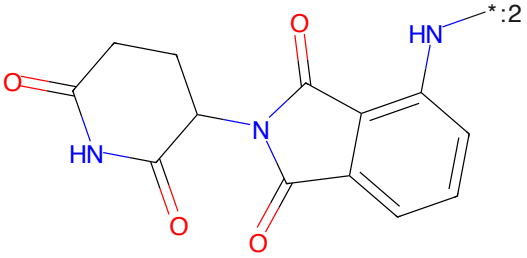

Figure 960: E3 - PROTAC ID: 2055

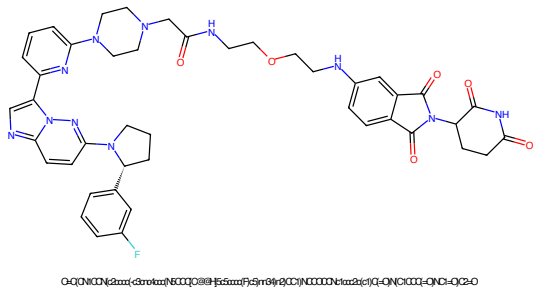

Figure 961: PROTAC - PROTAC ID: 2056

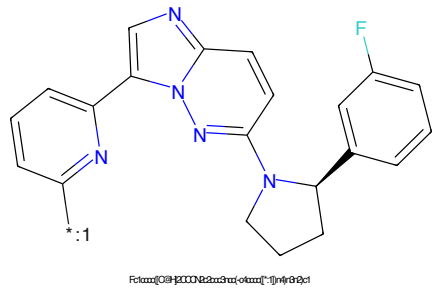

Figure 962: POI - PROTAC ID: 2056

Figure 963: LINKER - PROTAC ID: 2056

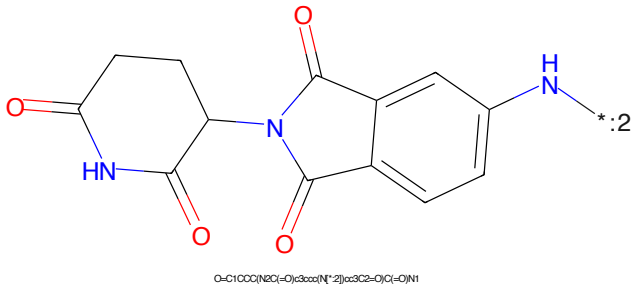

Figure 964: E3 - PROTAC ID: 2056

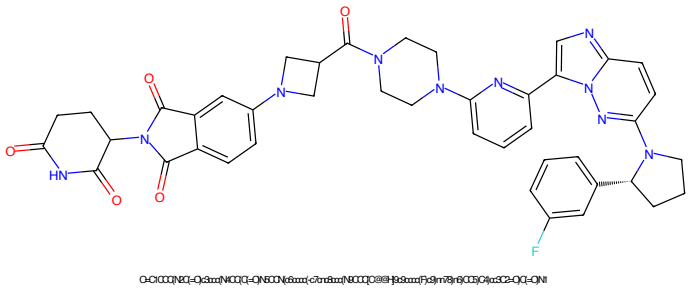

Figure 965: PROTAC - PROTAC ID: 2058

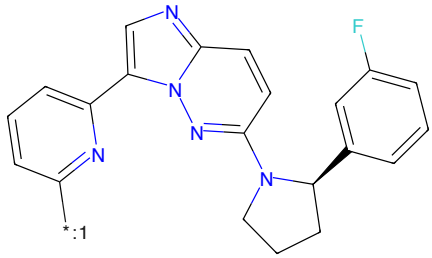

Figure 966: POI - PROTAC ID: 2058

Figure 967: LINKER - PROTAC ID: 2058

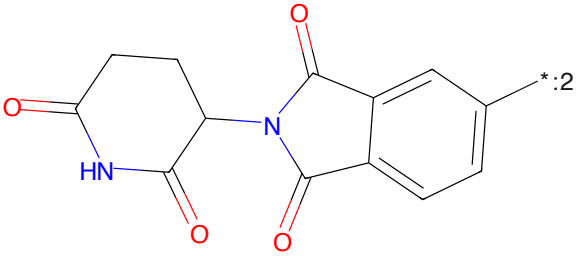

Figure 968: E3 - PROTAC ID: 2058

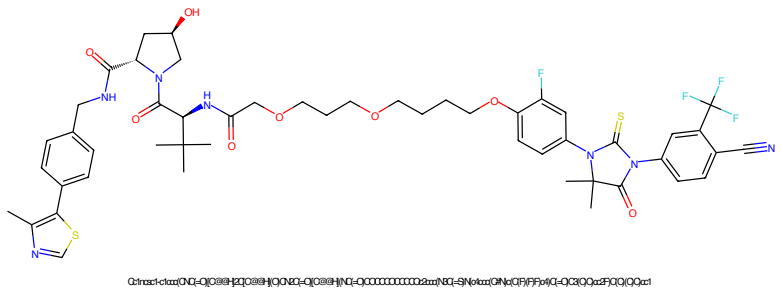

Figure 969: PROTAC - PROTAC ID: 2062

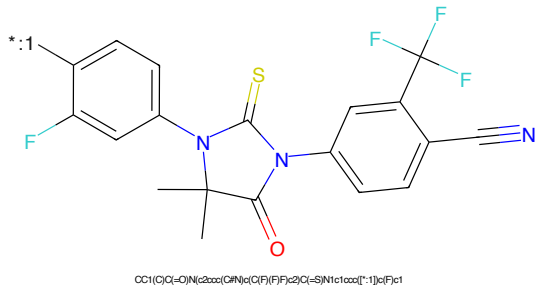

Figure 970: POI - PROTAC ID: 2062

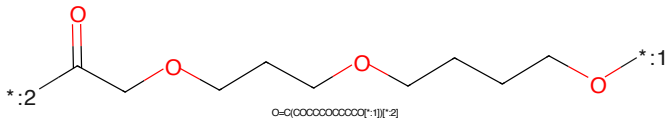

Figure 971: LINKER - PROTAC ID: 2062

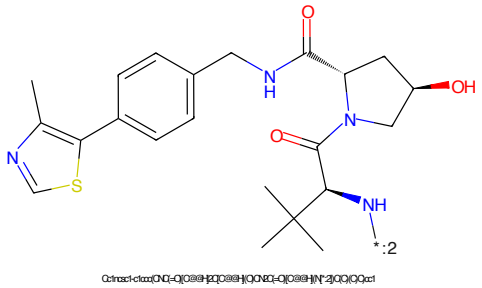

Figure 972: E3 - PROTAC ID: 2062

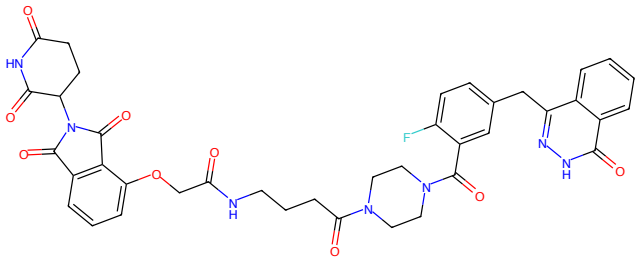

Figure 973: PROTAC - PROTAC ID: 2078

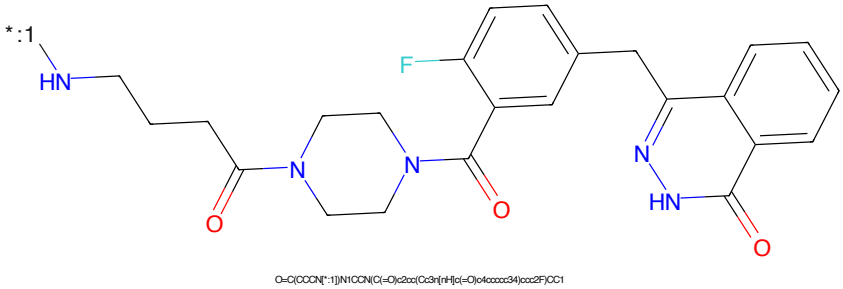

Figure 974: POI - PROTAC ID: 2078

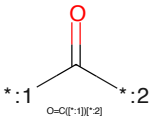

Figure 975: LINKER - PROTAC ID: 2078

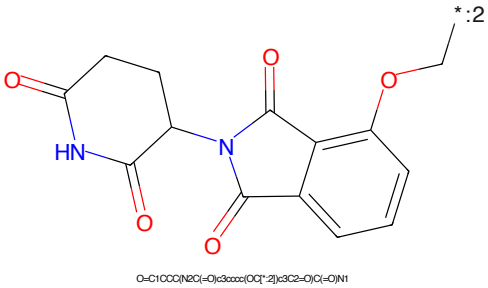

Figure 976: E3 - PROTAC ID: 2078

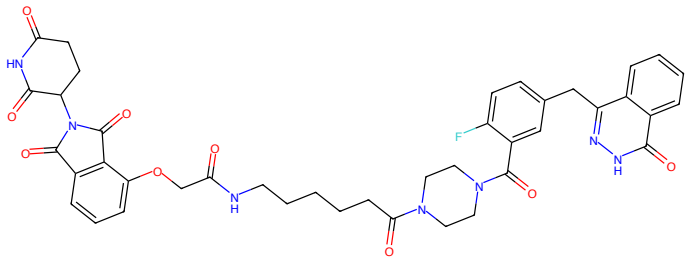

Figure 977: PROTAC - PROTAC ID: 2079

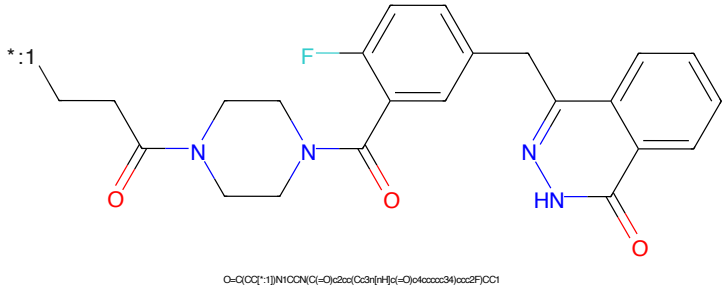

Figure 978: POI - PROTAC ID: 2079

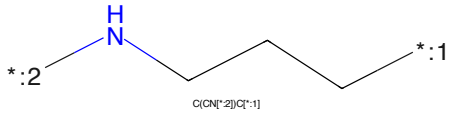

Figure 979: LINKER - PROTAC ID: 2079

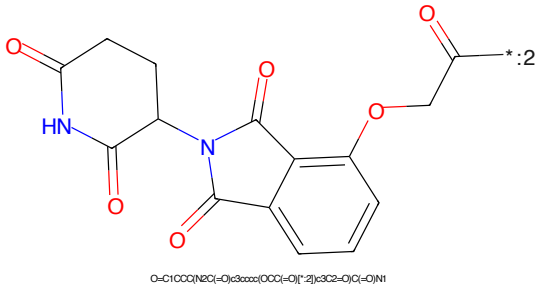

Figure 980: E3 - PROTAC ID: 2079

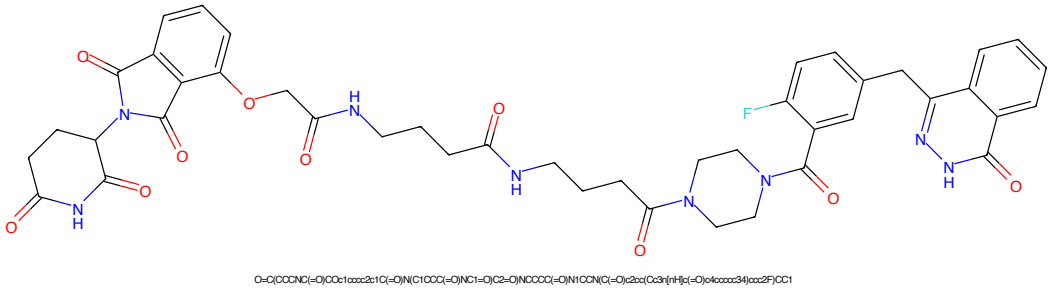

Figure 981: PROTAC - PROTAC ID: 2080

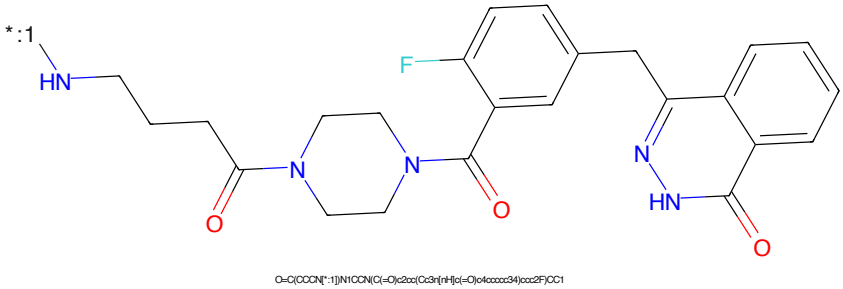

Figure 982: POI - PROTAC ID: 2080

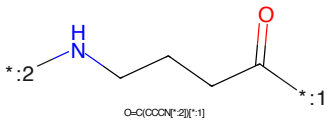

Figure 983: LINKER - PROTAC ID: 2080

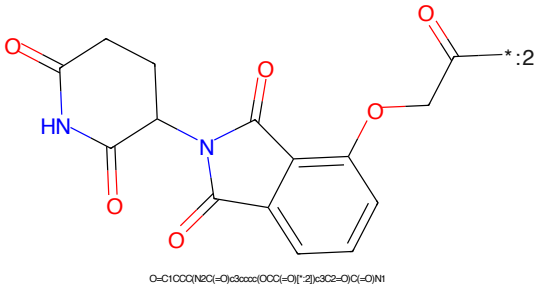

Figure 984: E3 - PROTAC ID: 2080

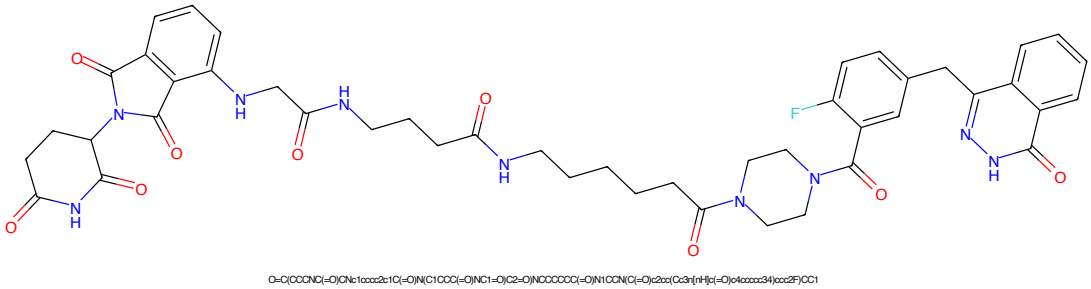

Figure 985: PROTAC - PROTAC ID: 2084

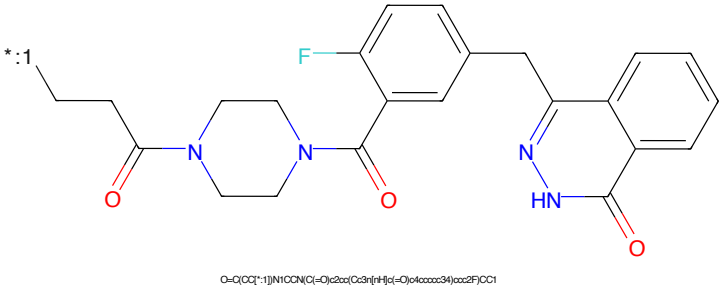

Figure 986: POI - PROTAC ID: 2084

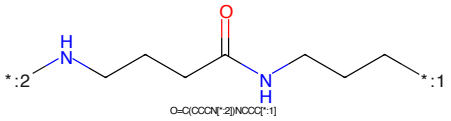

Figure 987: LINKER - PROTAC ID: 2084

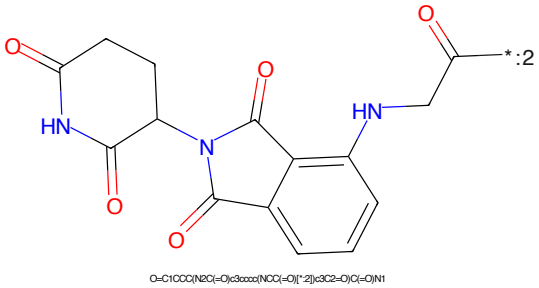

Figure 988: E3 - PROTAC ID: 2084

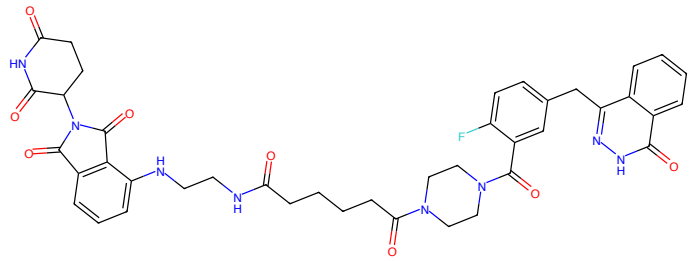

Figure 989: PROTAC - PROTAC ID: 2086

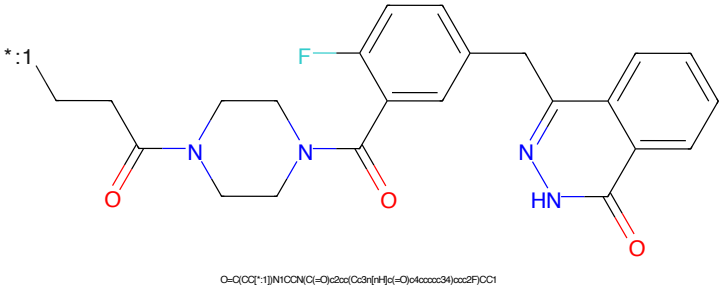

Figure 990: POI - PROTAC ID: 2086

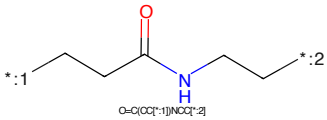

Figure 991: LINKER - PROTAC ID: 2086

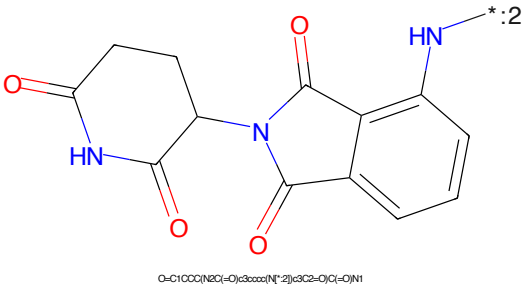

Figure 992: E3 - PROTAC ID: 2086

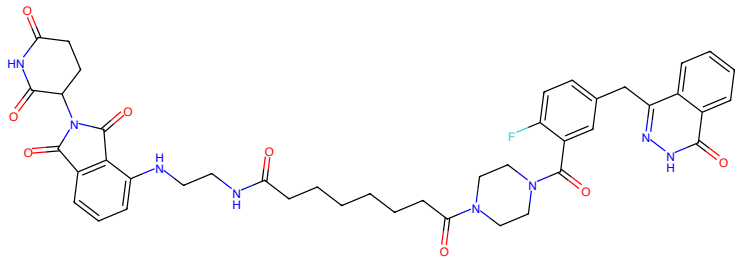

Figure 993: PROTAC - PROTAC ID: 2087

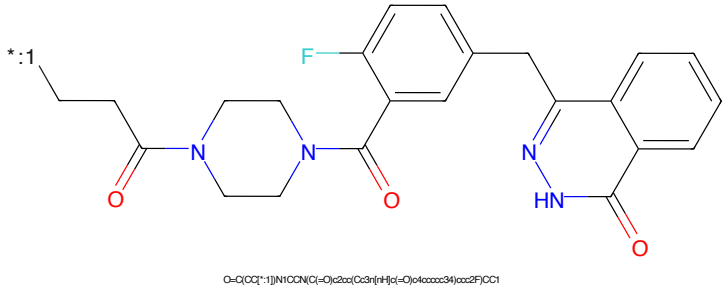

Figure 994: POI - PROTAC ID: 2087

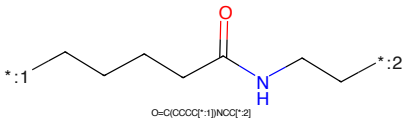

Figure 995: LINKER - PROTAC ID: 2087

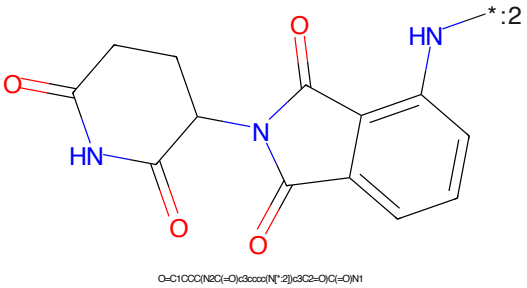

Figure 996: E3 - PROTAC ID: 2087

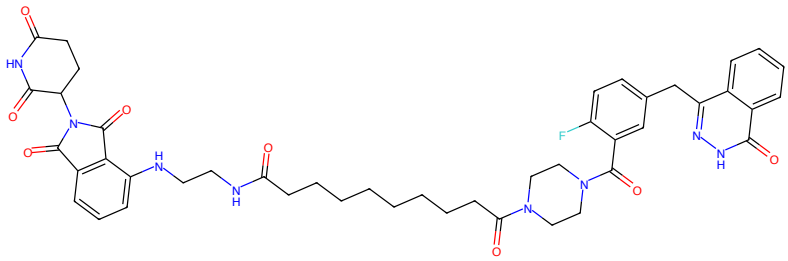

Figure 997: PROTAC - PROTAC ID: 2088

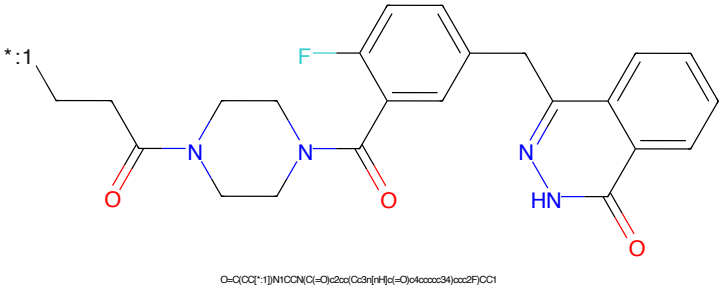

Figure 998: POI - PROTAC ID: 2088

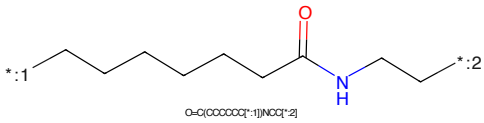

Figure 999: LINKER - PROTAC ID: 2088

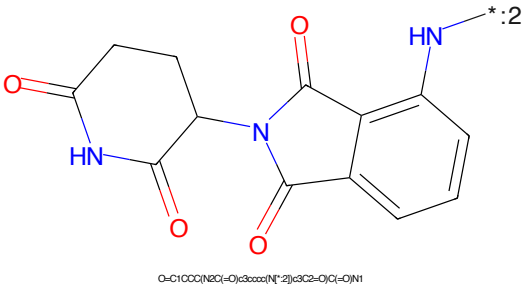

Figure 1000: E3 - PROTAC ID: 2088