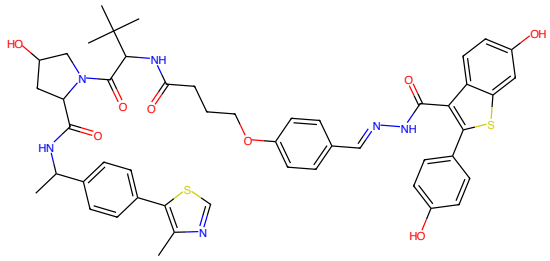

Cc1ncsc1-c1ccc(C(C)NC(=O)C2CC(O)CN2C(=O)C(NC(=O)CCCOc2ccc(C=NNC(=O)c3c(-c4ccc(O)cc4)sc4cc(O)ccc34)cc2)C(C)(C)C)cc1

Figure 1: PROTAC - PROTAC ID: 1609

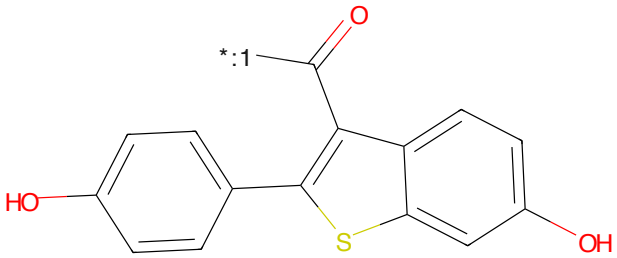

O=C(c1c(-c2ccc(O)cc2)sc2cc(O)ccc12)[*:1]

Figure 2: POI - PROTAC ID: 1609

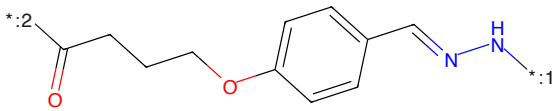

O=C(CCCOc1ccc(C=NN[*:1])cc1)[*:2]

Figure 3: LINKER - PROTAC ID: 1609

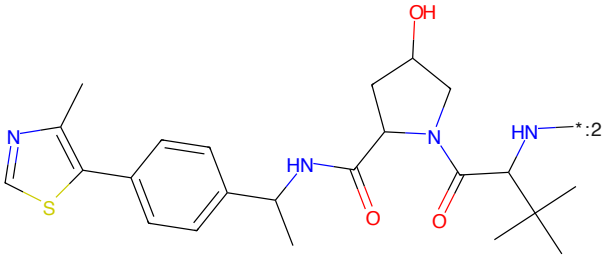

Cc1ncsc1-c1ccc(C(C)NC(=O)C2CC(O)CN2C(=O)C(N[*:2])C(C)(C)C)cc1

Figure 4: E3 - PROTAC ID: 1609

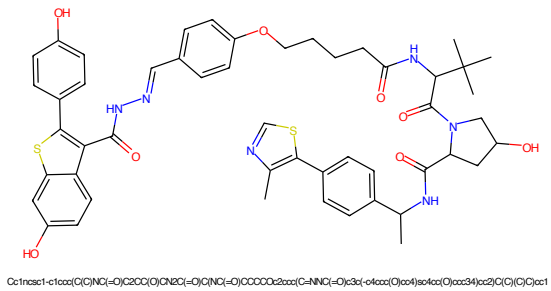

Figure 5: PROTAC - PROTAC ID: 1610

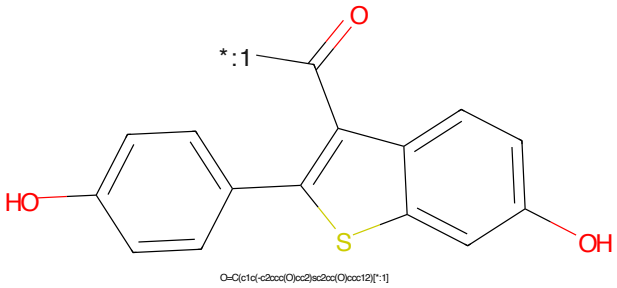

Figure 6: POI - PROTAC ID: 1610

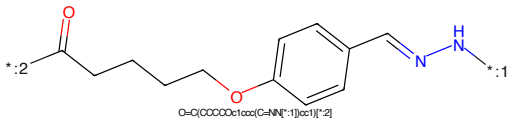

Figure 7: LINKER - PROTAC ID: 1610

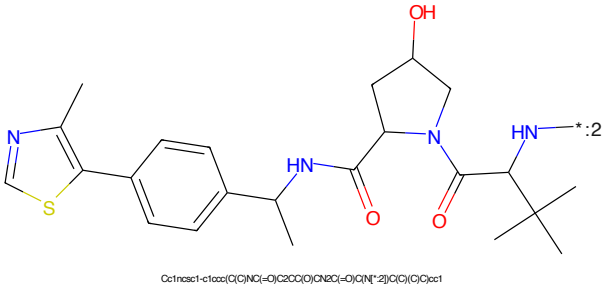

Figure 8: E3 - PROTAC ID: 1610

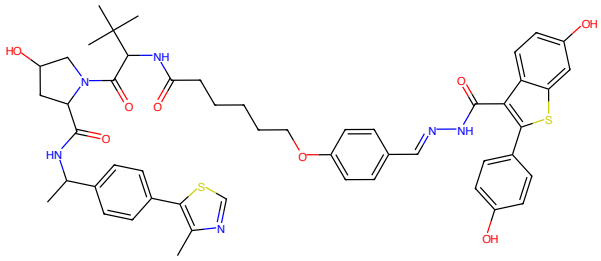

Figure 9: PROTAC - PROTAC ID: 1611

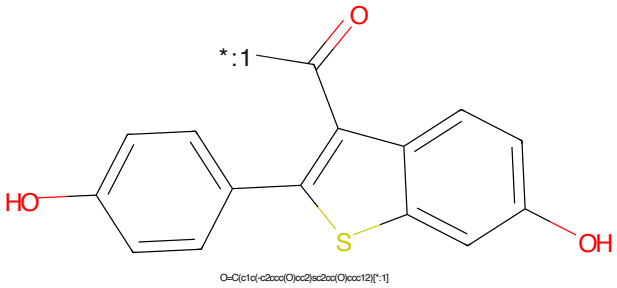

Figure 10: POI - PROTAC ID: 1611

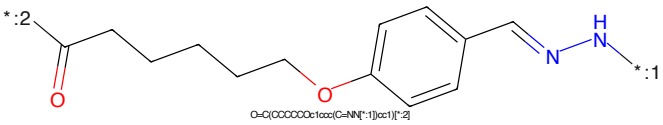

Figure 11: LINKER - PROTAC ID: 1611

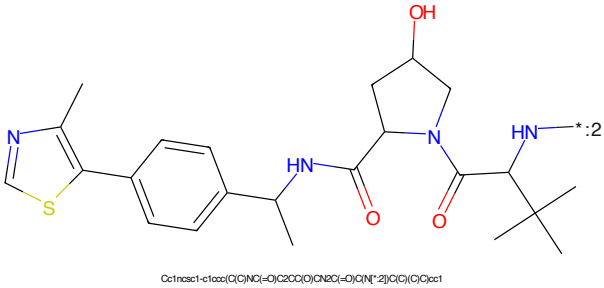

Figure 12: E3 - PROTAC ID: 1611

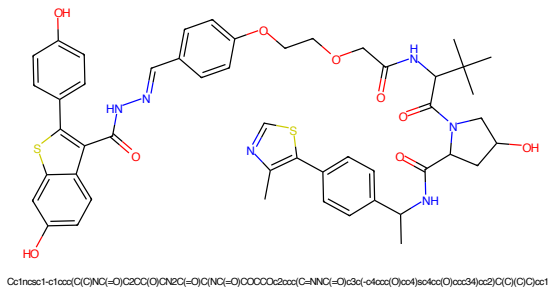

Figure 13: PROTAC - PROTAC ID: 1614

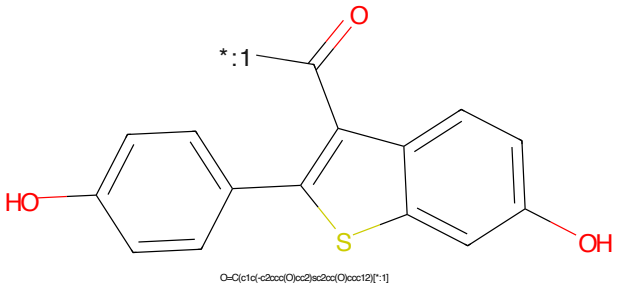

Figure 14: POI - PROTAC ID: 1614

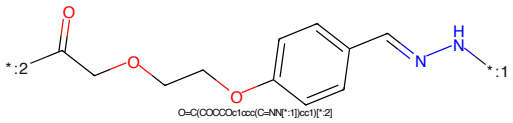

Figure 15: LINKER - PROTAC ID: 1614

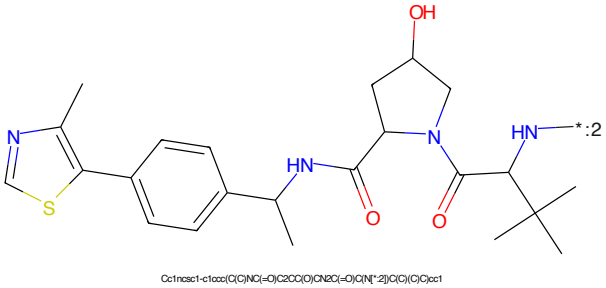

Figure 16: E3 - PROTAC ID: 1614

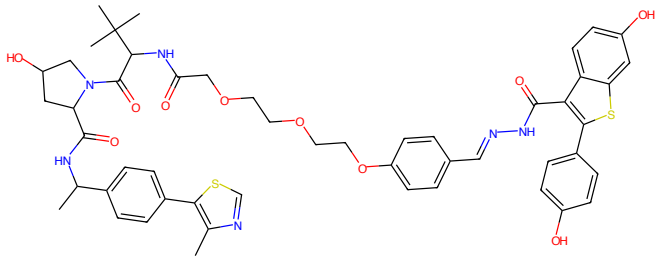

Figure 17: PROTAC - PROTAC ID: 1615

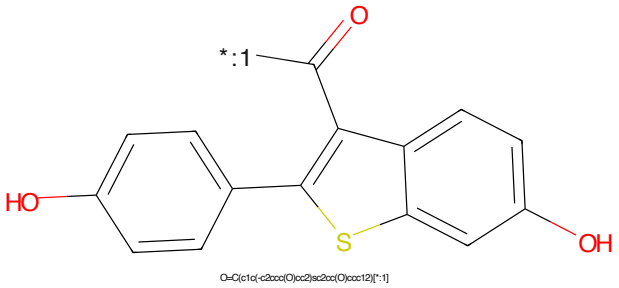

Figure 18: POI - PROTAC ID: 1615

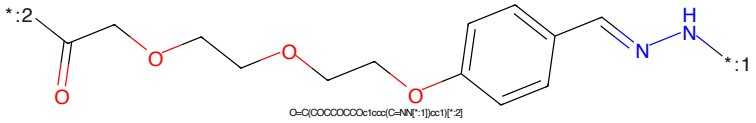

Figure 19: LINKER - PROTAC ID: 1615

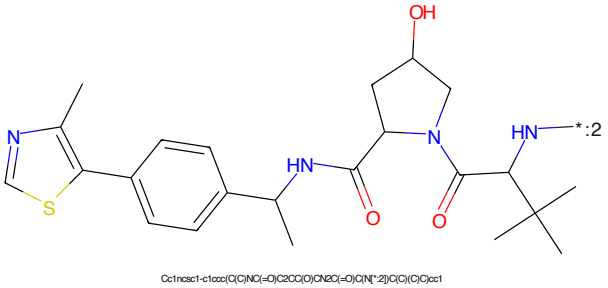

Figure 20: E3 - PROTAC ID: 1615

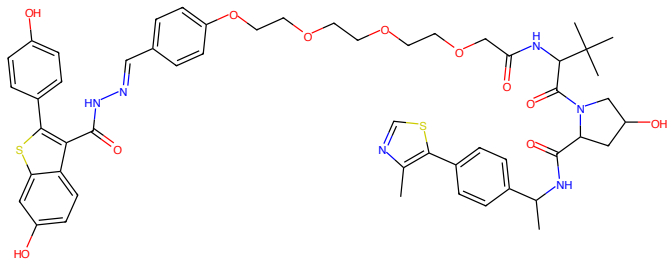

Figure 21: PROTAC - PROTAC ID: 1616

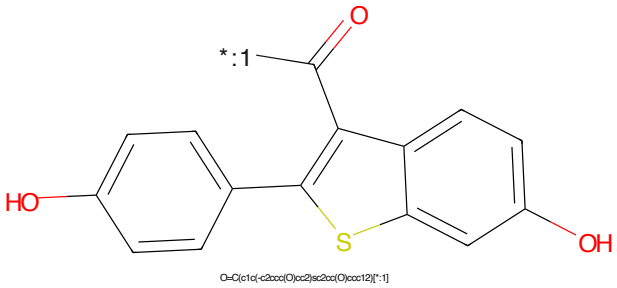

Figure 22: POI - PROTAC ID: 1616

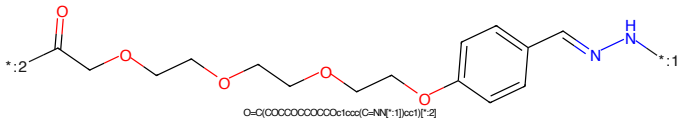

Figure 23: LINKER - PROTAC ID: 1616

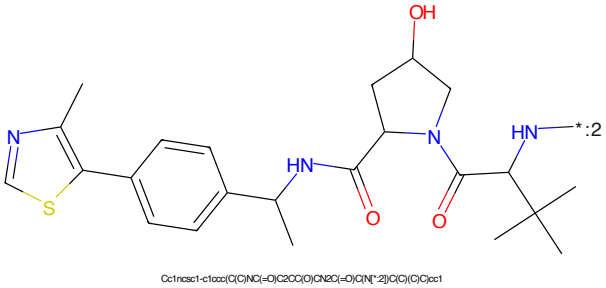

Figure 24: E3 - PROTAC ID: 1616

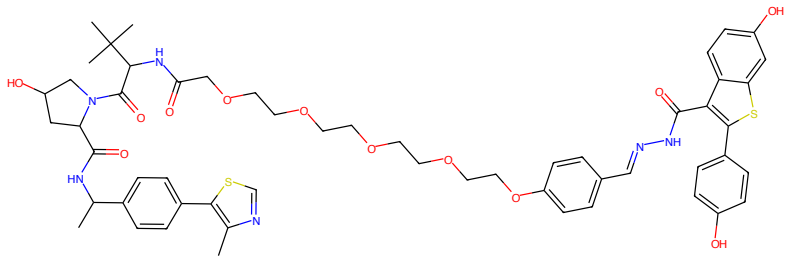

Cc1ncsc1-c1ccc(C(C)NC(=O)C2CC(O)CN2C(=O)C(NC(=O)COCCOCCOCCOCCOc2ccc(C=NNC(=O)c3c(-c4ccc(O)cc4)sc4cc(O)ccc34)cc2)C(C)(C)C)cc1

Figure 25: PROTAC - PROTAC ID: 1617

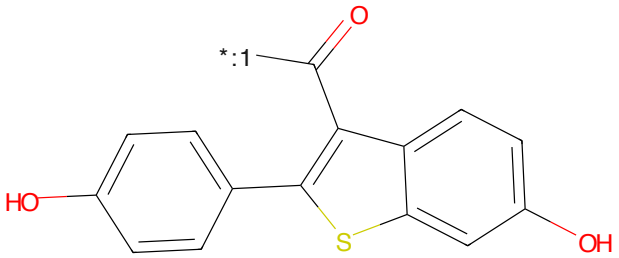

O=C(c1c(-c2ccc(O)cc2)sc2cc(O)ccc12)[*:1]

Figure 26: POI - PROTAC ID: 1617

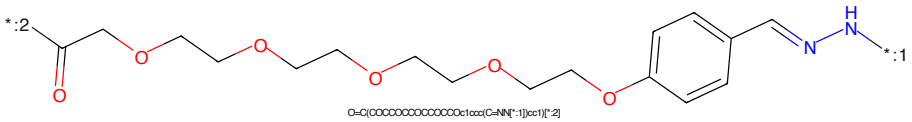

O=C(COCCOCCOCCOCCOc1ccc(C=NN[*:1])cc1)[*:2]

Figure 27: LINKER - PROTAC ID: 1617

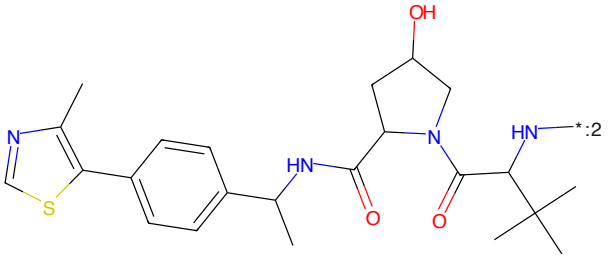

Cc1ncsc1-c1ccc(C(C)NC(=O)C2CC(O)CN2C(=O)C(N[*:2])C(C)(C)C)cc1

Figure 28: E3 - PROTAC ID: 1617

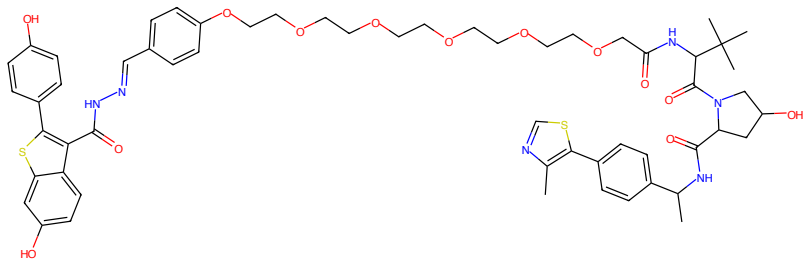

Cc1ncsc1-c1ccc(C(C)NC(=O)C2CC(O)CN2C(=O)C(NC(=O)COCCOCCOCCOCCOCCOCc2ccc(C=NNC(=O)c3c(-c4ccc(O)cc4)sc4cc(O)ccc34)cc2)C(C)(C)C)cc1

Figure 29: PROTAC - PROTAC ID: 1618

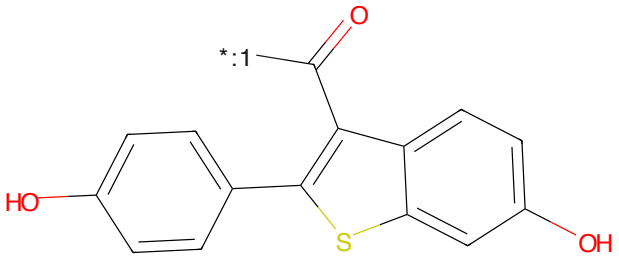

O=C(c1c(-c2ccc(O)cc2)sc2cc(O)ccc12)[*:1]

Figure 30: POI - PROTAC ID: 1618

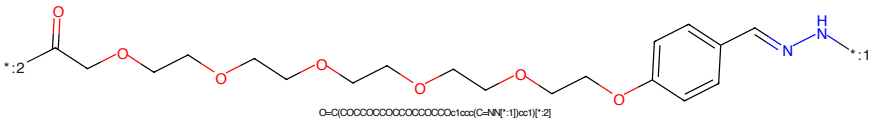

O=C(COCCOCCOCCOCCOCCOCc1ccc(C=NN[*:1])cc1)[*:2]

Figure 31: LINKER - PROTAC ID: 1618

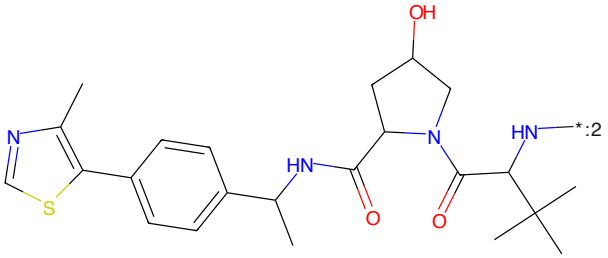

Cc1ncsc1-c1ccc(C(C)NC(=O)C2CC(O)CN2C(=O)C(N[*:2])C(C)(C)C)cc1

Figure 32: E3 - PROTAC ID: 1618

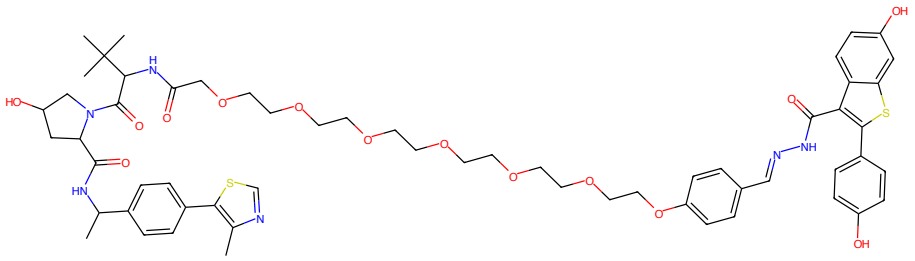

Figure 33: PROTAC - PROTAC ID: 1619

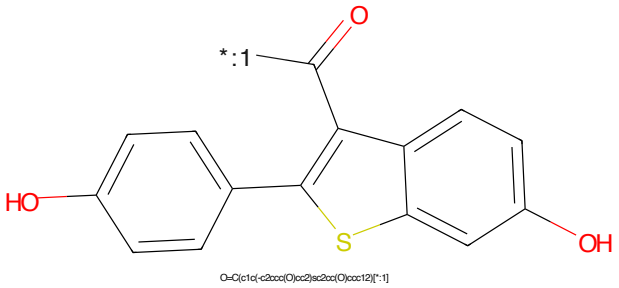

Figure 34: POI - PROTAC ID: 1619

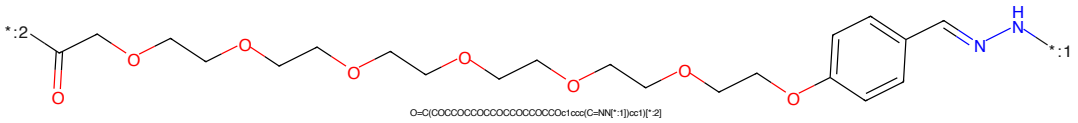

Figure 35: LINKER - PROTAC ID: 1619

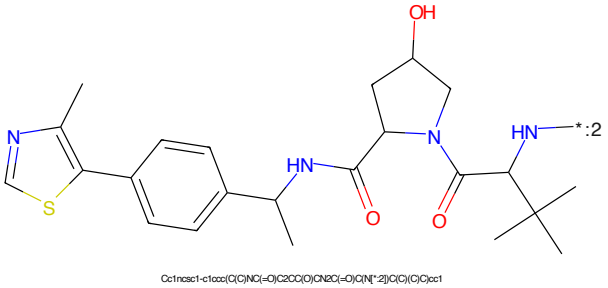

Figure 36: E3 - PROTAC ID: 1619

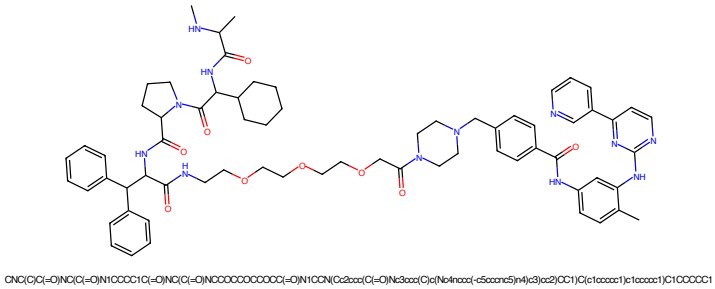

Figure 37: PROTAC - PROTAC ID: 1661

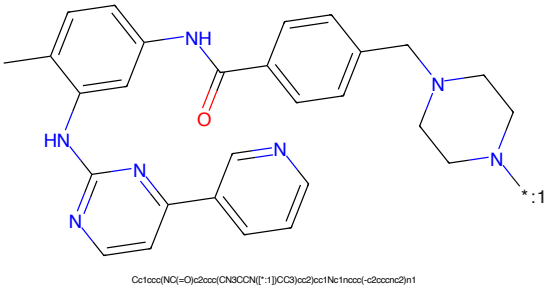

Figure 38: POI - PROTAC ID: 1661

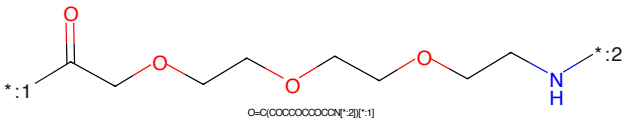

Figure 39: LINKER - PROTAC ID: 1661

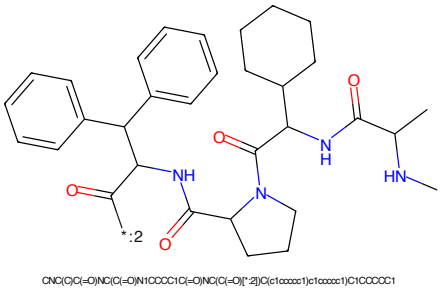

Figure 40: E3 - PROTAC ID: 1661

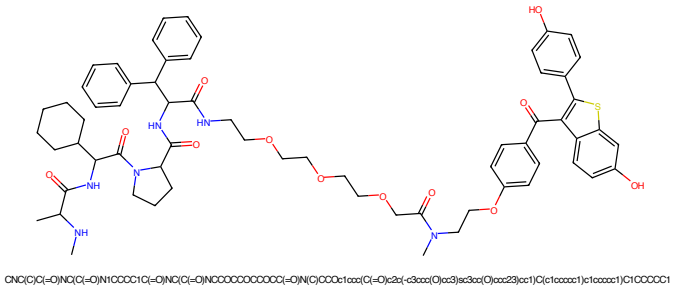

Figure 41: PROTAC - PROTAC ID: 1687

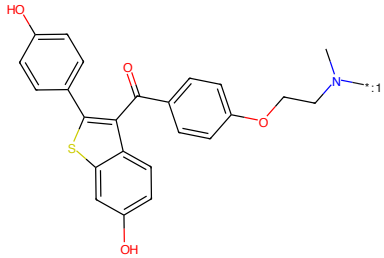

Figure 42: POI - PROTAC ID: 1687

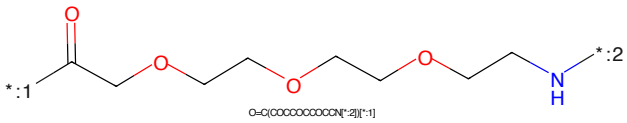

Figure 43: LINKER - PROTAC ID: 1687

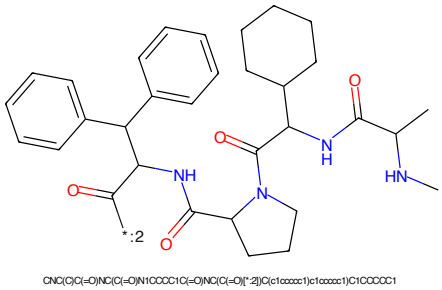

Figure 44: E3 - PROTAC ID: 1687

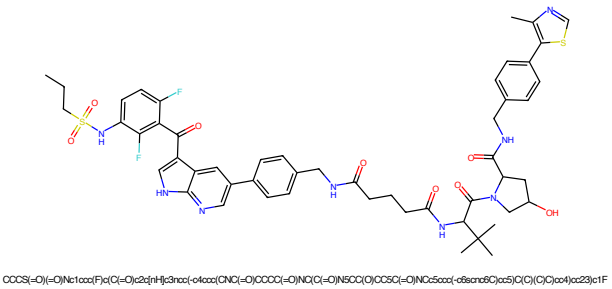

Figure 45: PROTAC - PROTAC ID: 1740

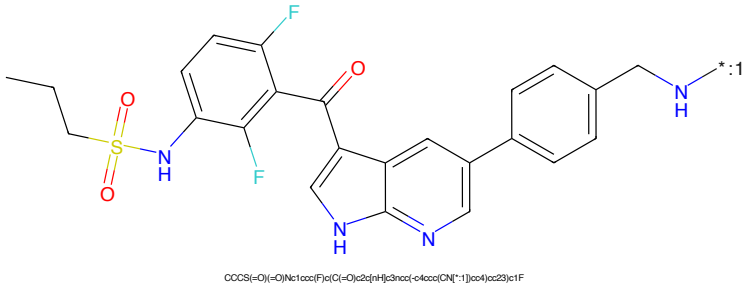

Figure 46: POI - PROTAC ID: 1740

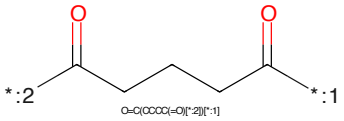

Figure 47: LINKER - PROTAC ID: 1740

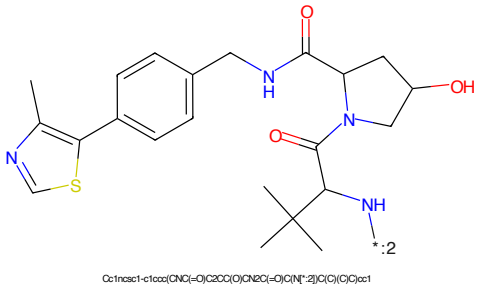

Figure 48: E3 - PROTAC ID: 1740

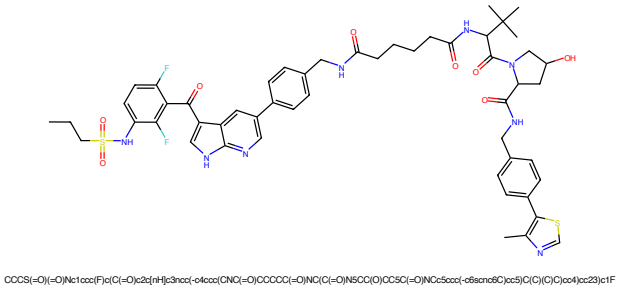

Figure 49: PROTAC - PROTAC ID: 1741

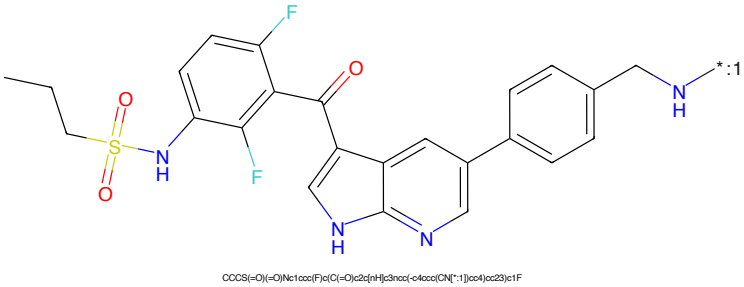

Figure 50: POI - PROTAC ID: 1741

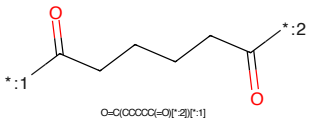

Figure 51: LINKER - PROTAC ID: 1741

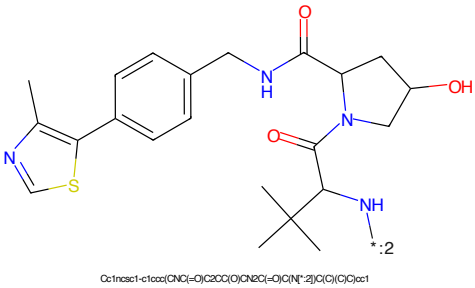

Figure 52: E3 - PROTAC ID: 1741

Figure 53: PROTAC - PROTAC ID: 1749

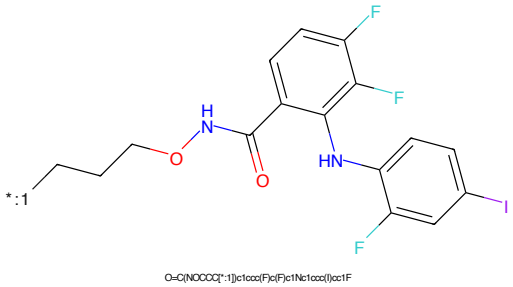

Figure 54: POI - PROTAC ID: 1749

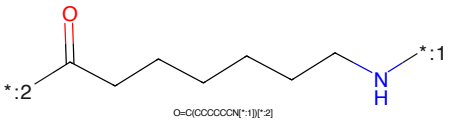

Figure 55: LINKER - PROTAC ID: 1749

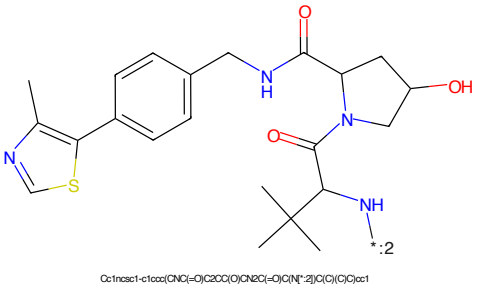

Figure 56: E3 - PROTAC ID: 1749

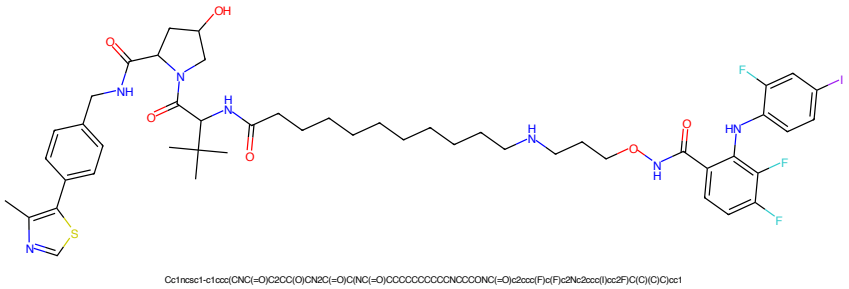

Figure 57: PROTAC - PROTAC ID: 1750

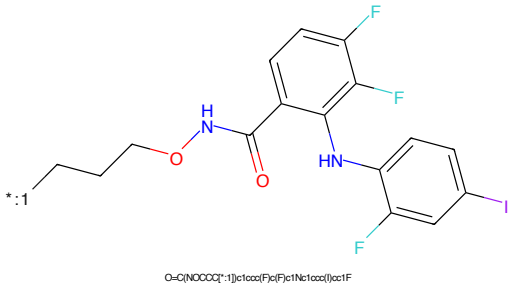

Figure 58: POI - PROTAC ID: 1750

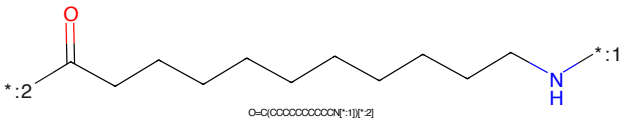

Figure 59: LINKER - PROTAC ID: 1750

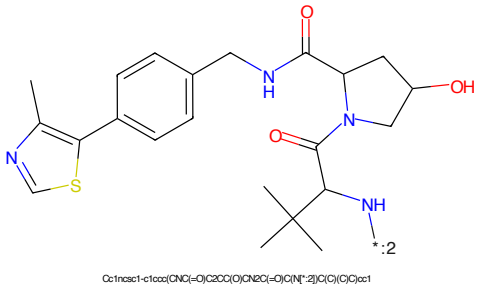

Figure 60: E3 - PROTAC ID: 1750

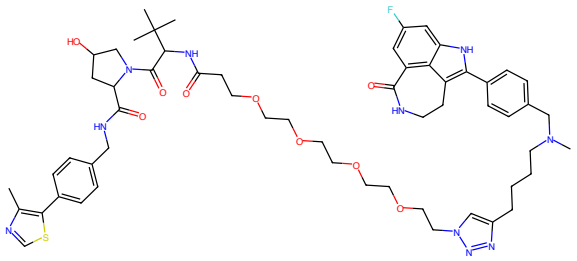

Figure 61: PROTAC - PROTAC ID: 1831

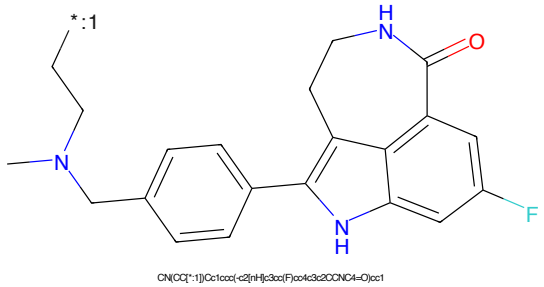

Figure 62: POI - PROTAC ID: 1831

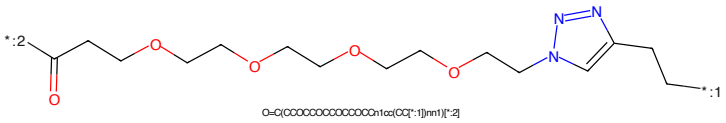

Figure 63: LINKER - PROTAC ID: 1831

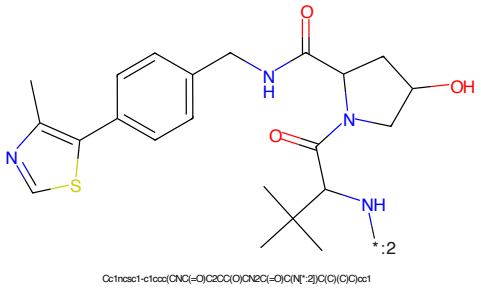

Figure 64: E3 - PROTAC ID: 1831

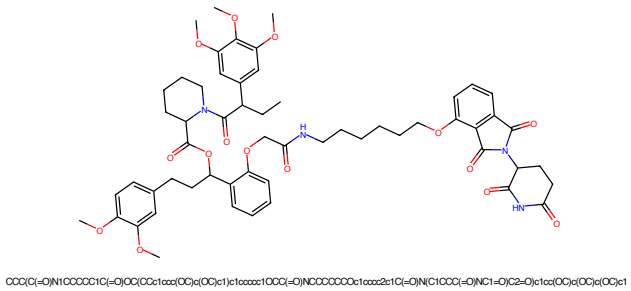

Figure 65: PROTAC - PROTAC ID: 1847

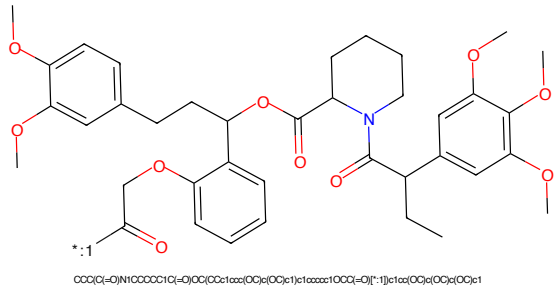

Figure 66: POI - PROTAC ID: 1847

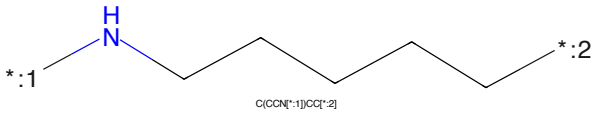

Figure 67: LINKER - PROTAC ID: 1847

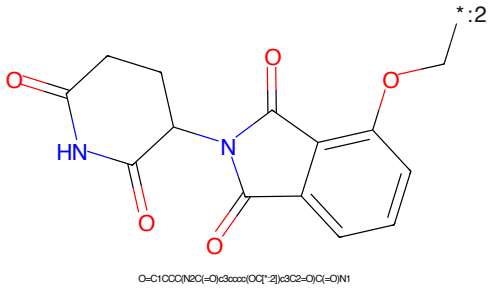

Figure 68: E3 - PROTAC ID: 1847

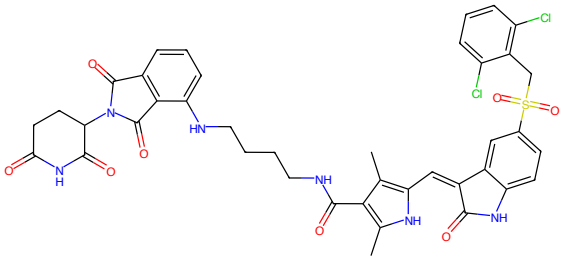

Figure 69: PROTAC - PROTAC ID: 1914

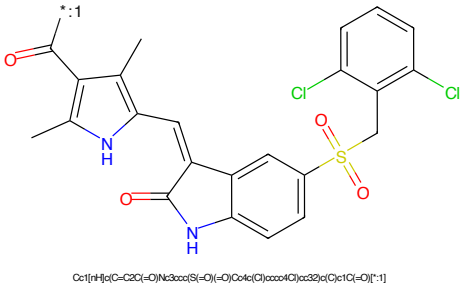

Figure 70: POI - PROTAC ID: 1914

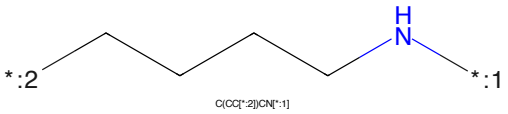

Figure 71: LINKER - PROTAC ID: 1914

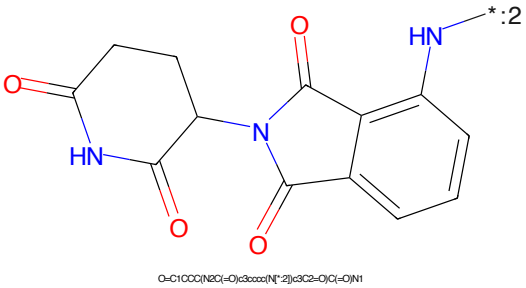

Figure 72: E3 - PROTAC ID: 1914

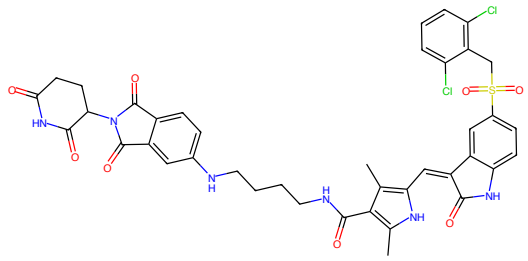

Figure 73: PROTAC - PROTAC ID: 1919

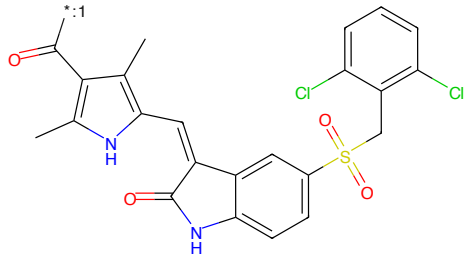

Figure 74: POI - PROTAC ID: 1919

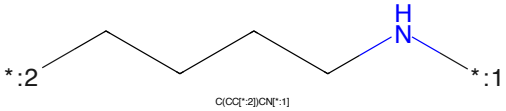

Figure 75: LINKER - PROTAC ID: 1919

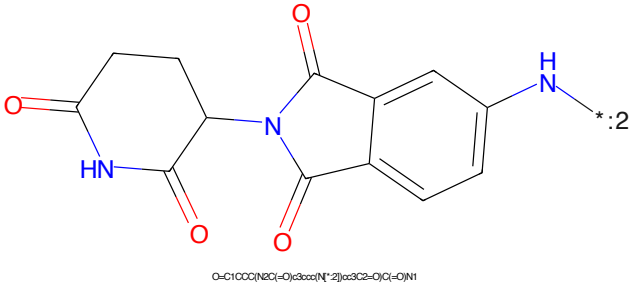

Figure 76: E3 - PROTAC ID: 1919

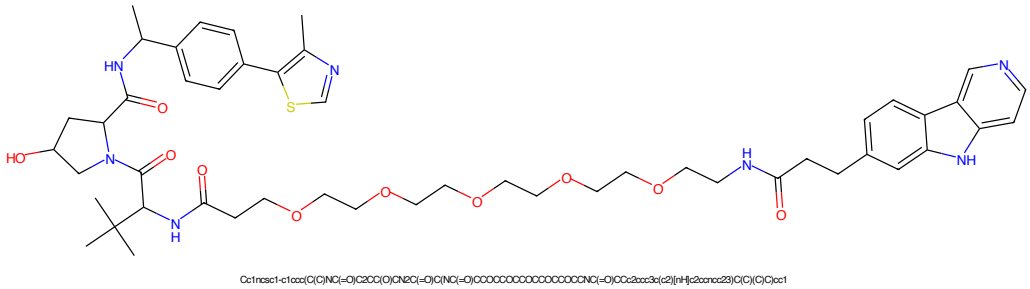

Figure 77: PROTAC - PROTAC ID: 1956

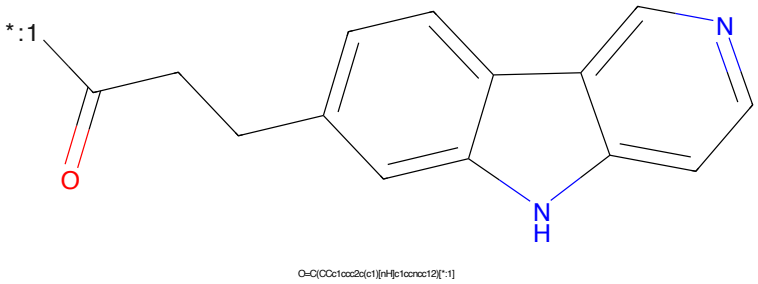

Figure 78: POI - PROTAC ID: 1956

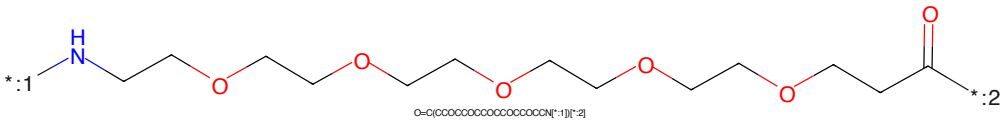

Figure 79: LINKER - PROTAC ID: 1956

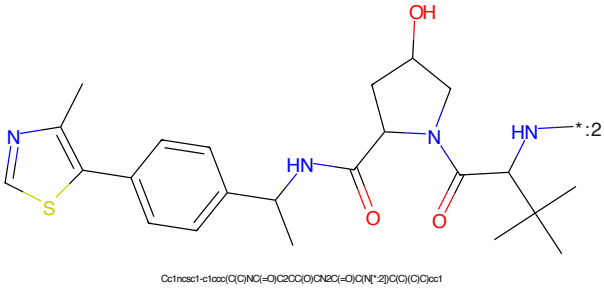

Figure 80: E3 - PROTAC ID: 1956

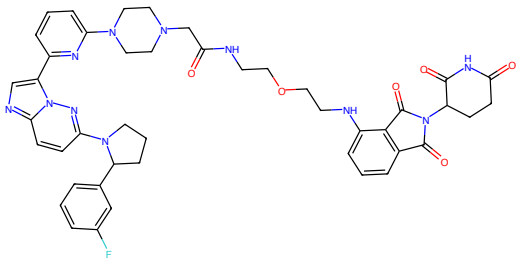

Figure 81: PROTAC - PROTAC ID: 2055

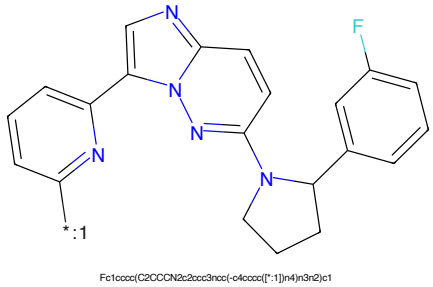

Figure 82: POI - PROTAC ID: 2055

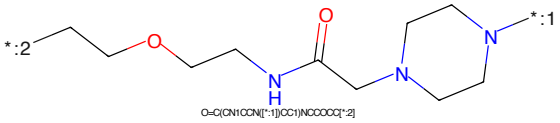

Figure 83: LINKER - PROTAC ID: 2055

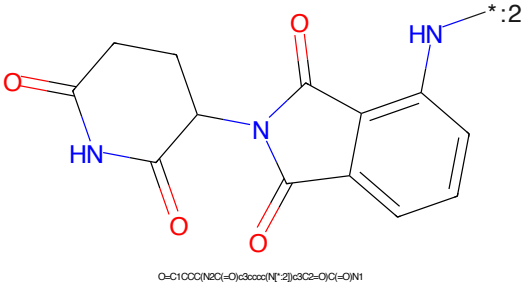

Figure 84: E3 - PROTAC ID: 2055

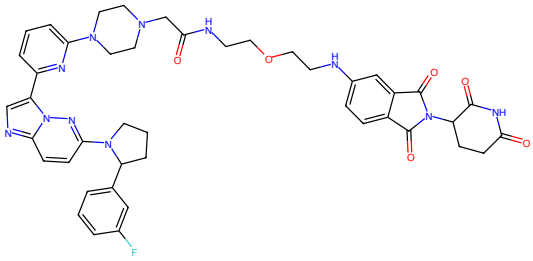

O=C(CN1CCN(c2cccc(-c3cno4ccc(N5CCCC5c5cccc(F)c5)nn34)n2)CC1)NCCCCCNc1ccc2c(c1)C(=O)N(C1CCC(=O)NC1=O)C2=O

Figure 85: PROTAC - PROTAC ID: 2056

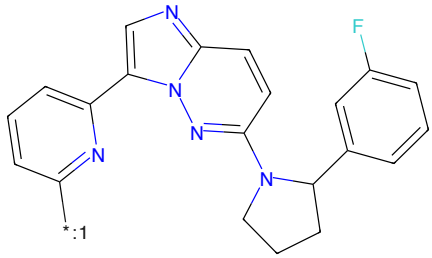

Fc1cccc(C2CCCN2c2ccc3ncc(-c4cccc([*:1])n4)n3n2)c1

Figure 86: POI - PROTAC ID: 2056

O=C(CN1CCN([*:1])CC1)NCCCCC[*:2]

Figure 87: LINKER - PROTAC ID: 2056

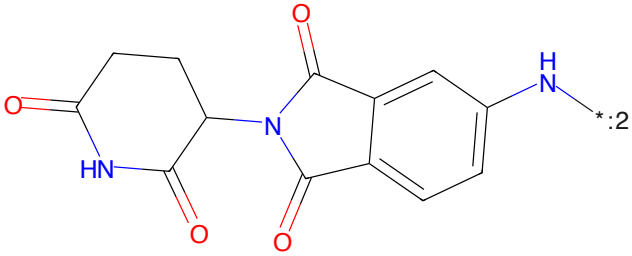

O=C1CCC(N2C(=O)c3ccc(N[*:2])cc3C2=O)C(=O)N1

Figure 88: E3 - PROTAC ID: 2056

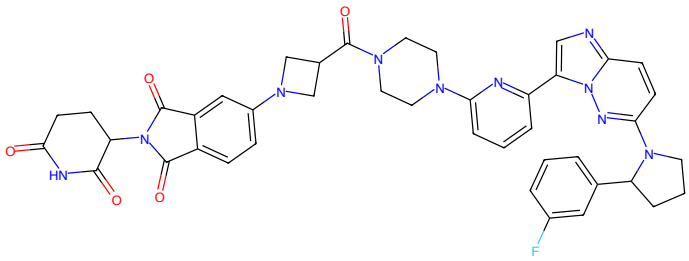

O=C1CCC(N2C(=O)c3ccc(N4CC(C(=O)N5CCN(c6cccc(-c7cnc8ccc(N9CCCC9c9cccc(F)c9)nn78)n6)CC5)C4)cc3C2=O)C(=O)N1

Figure 89: PROTAC - PROTAC ID: 2058

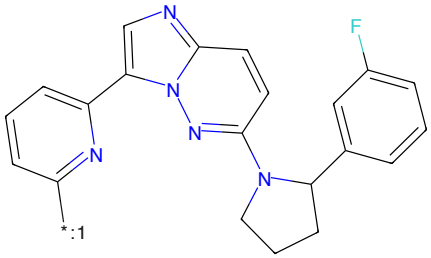

Fc1cccc(C2CCCN2c2ccc3ncc(-c4cccc([*:1])n4)n3n2)c1

Figure 90: POI - PROTAC ID: 2058

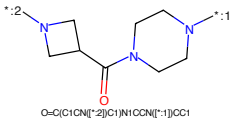

O=C(C1CN([*:2])C1)N1CCN([*:1])CC1

Figure 91: LINKER - PROTAC ID: 2058

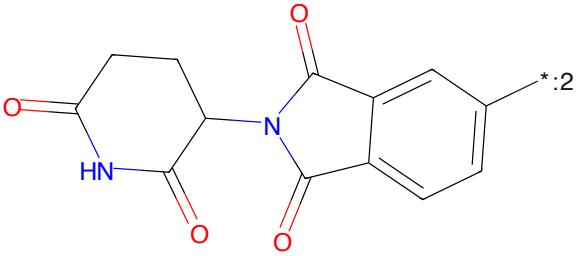

O=C1CCC(N2C(=O)c3ccc([*:2])cc3C2=O)C(=O)N1

Figure 92: E3 - PROTAC ID: 2058

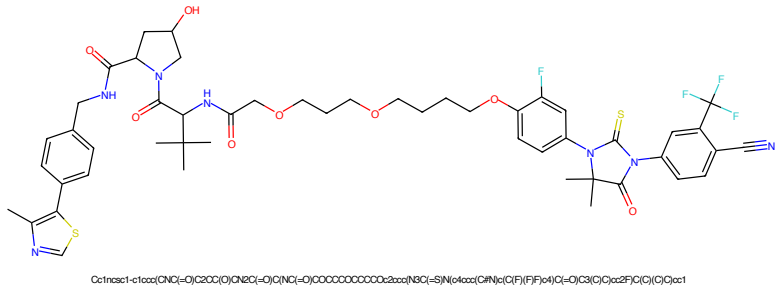

Figure 93: PROTAC - PROTAC ID: 2062

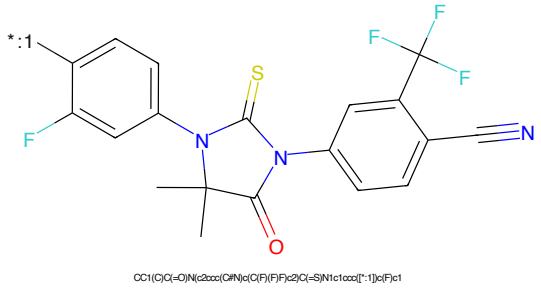

Figure 94: POI - PROTAC ID: 2062

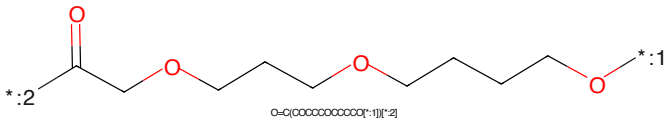

Figure 95: LINKER - PROTAC ID: 2062

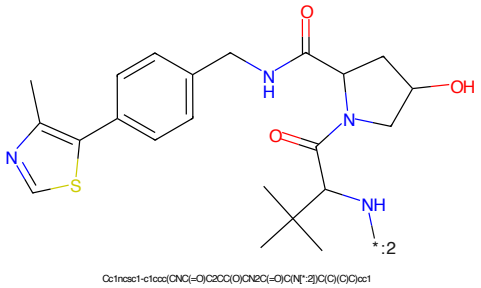

Figure 96: E3 - PROTAC ID: 2062

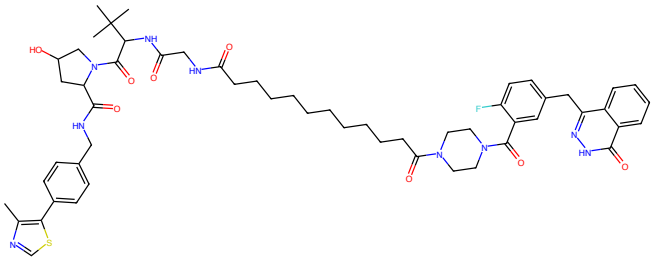

Figure 97: PROTAC - PROTAC ID: 2101

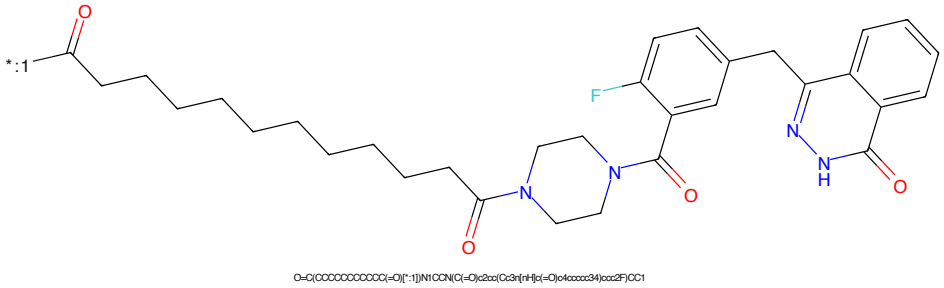

Figure 98: POI - PROTAC ID: 2101

Figure 99: LINKER - PROTAC ID: 2101

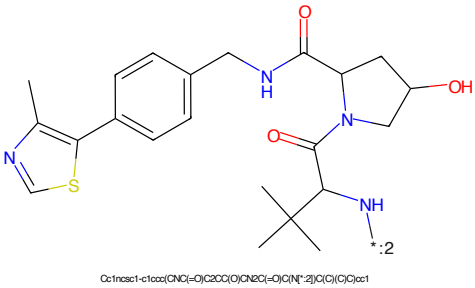

Figure 100: E3 - PROTAC ID: 2101

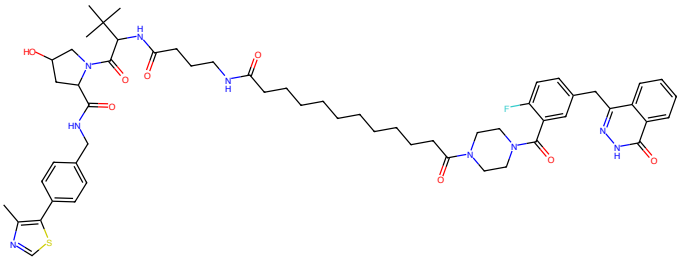

Figure 101: PROTAC - PROTAC ID: 2102

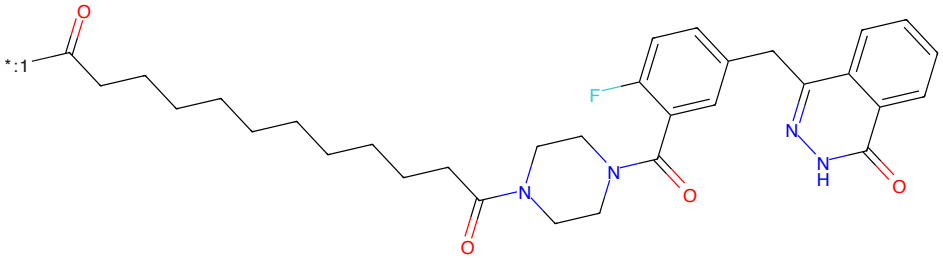

Figure 102: POI - PROTAC ID: 2102

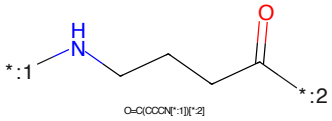

Figure 103: LINKER - PROTAC ID: 2102

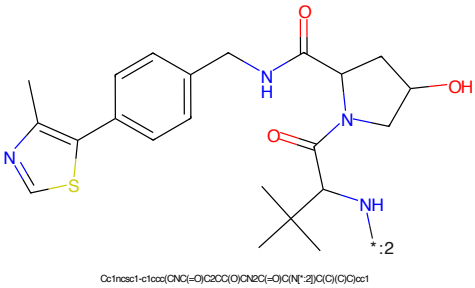

Figure 104: E3 - PROTAC ID: 2102

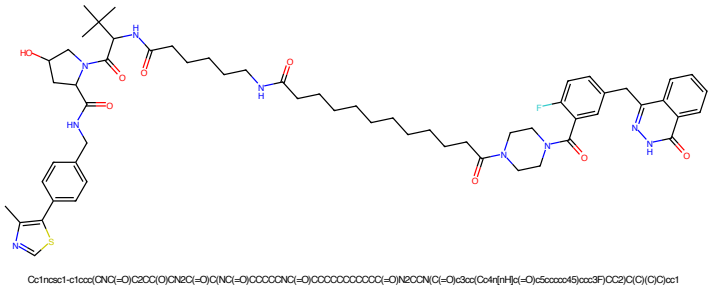

Figure 105: PROTAC - PROTAC ID: 2103

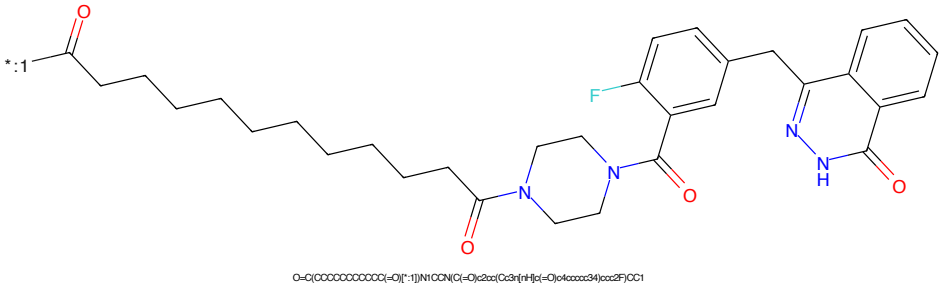

Figure 106: POI - PROTAC ID: 2103

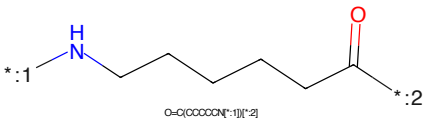

Figure 107: LINKER - PROTAC ID: 2103

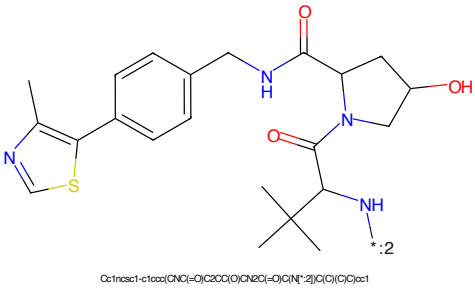

Figure 108: E3 - PROTAC ID: 2103

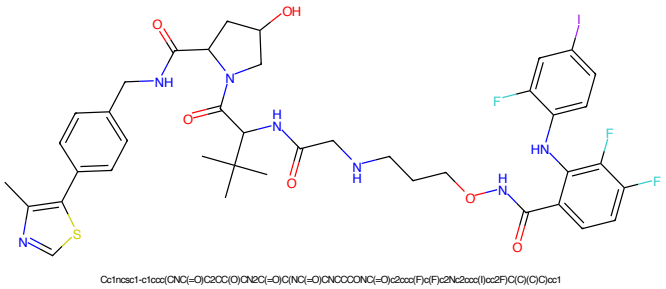

Figure 109: PROTAC - PROTAC ID: 2133

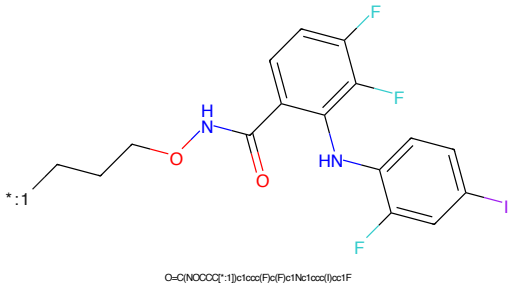

Figure 110: POI - PROTAC ID: 2133

Figure 111: LINKER - PROTAC ID: 2133

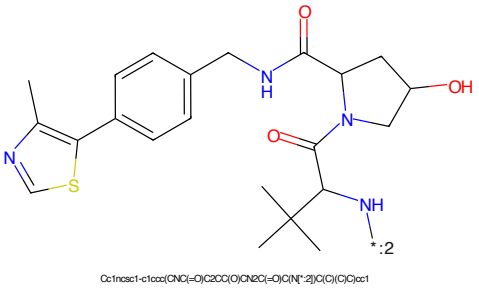

Figure 112: E3 - PROTAC ID: 2133

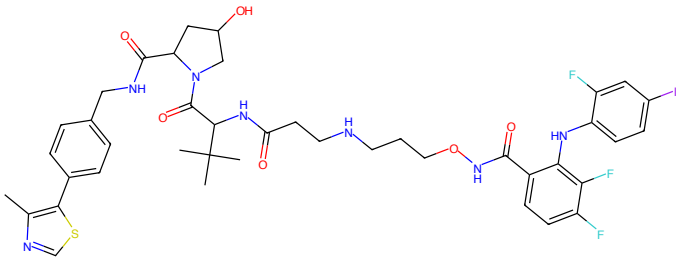

Figure 113: PROTAC - PROTAC ID: 2134

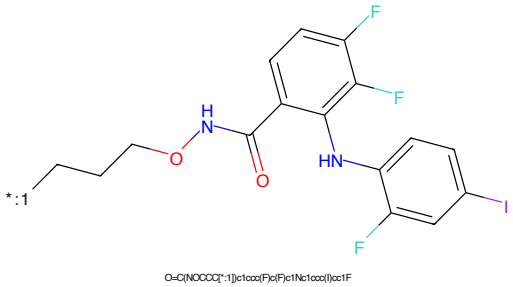

Figure 114: POI - PROTAC ID: 2134

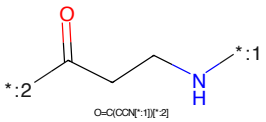

Figure 115: LINKER - PROTAC ID: 2134

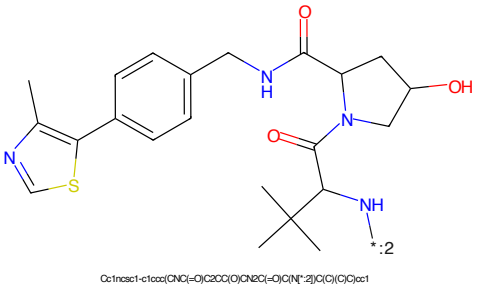

Figure 116: E3 - PROTAC ID: 2134

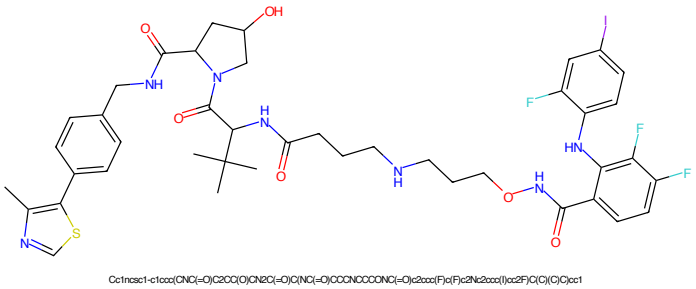

Figure 117: PROTAC - PROTAC ID: 2135

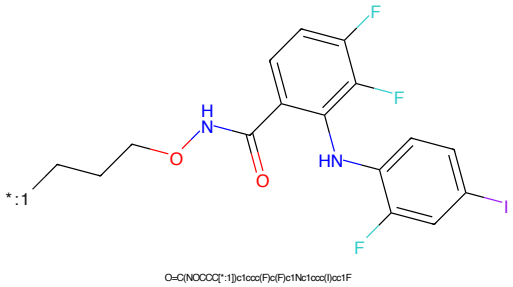

Figure 118: POI - PROTAC ID: 2135

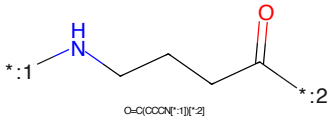

Figure 119: LINKER - PROTAC ID: 2135

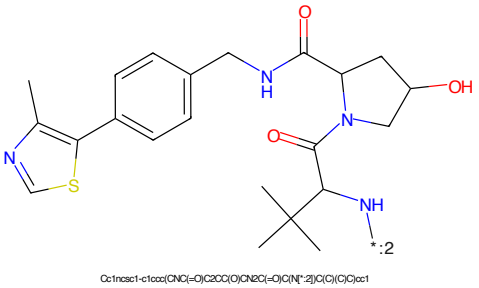

Figure 120: E3 - PROTAC ID: 2135

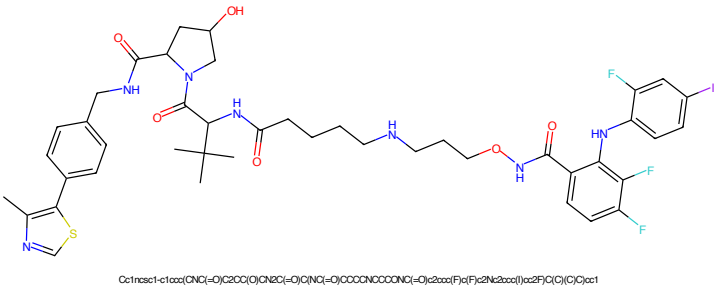

Figure 121: PROTAC - PROTAC ID: 2136

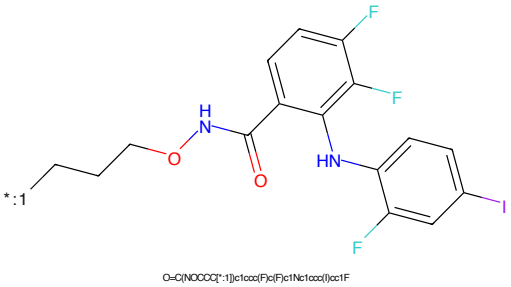

Figure 122: POI - PROTAC ID: 2136

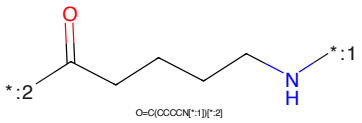

Figure 123: LINKER - PROTAC ID: 2136

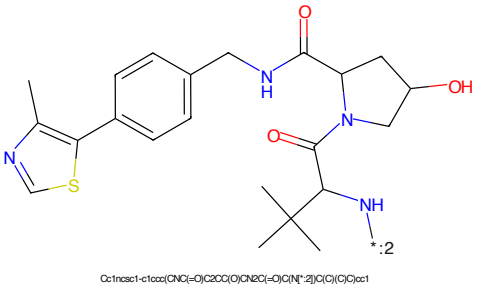

Figure 124: E3 - PROTAC ID: 2136

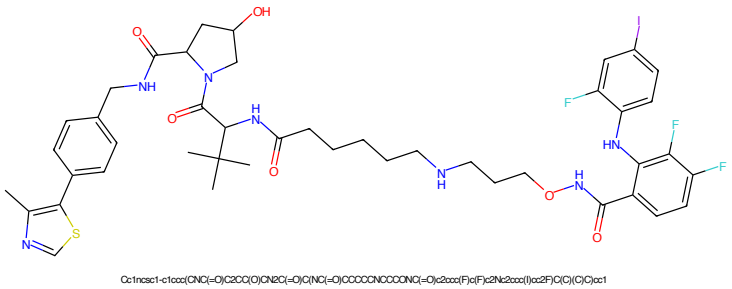

Figure 125: PROTAC - PROTAC ID: 2137

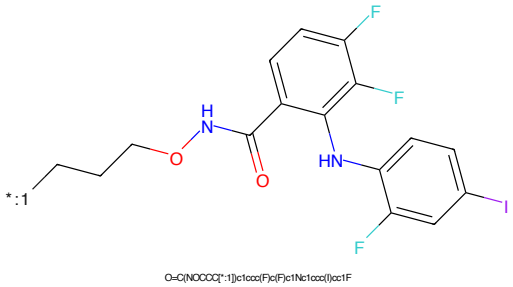

Figure 126: POI - PROTAC ID: 2137

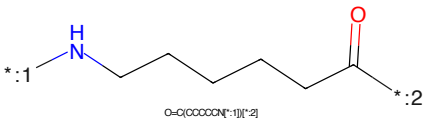

Figure 127: LINKER - PROTAC ID: 2137

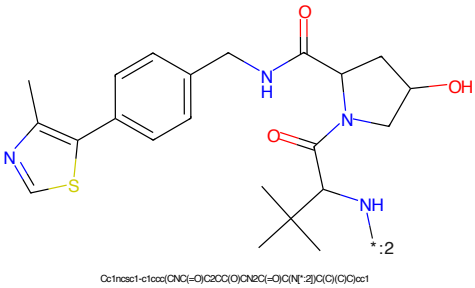

Figure 128: E3 - PROTAC ID: 2137

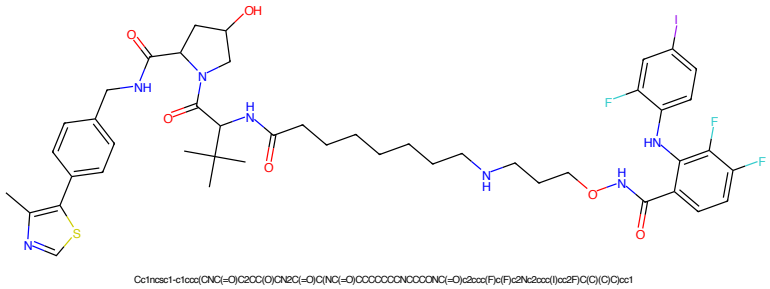

Figure 129: PROTAC - PROTAC ID: 2138

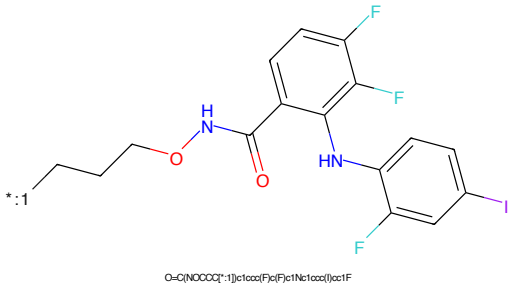

Figure 130: POI - PROTAC ID: 2138

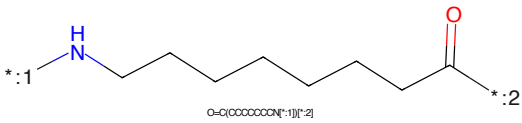

Figure 131: LINKER - PROTAC ID: 2138

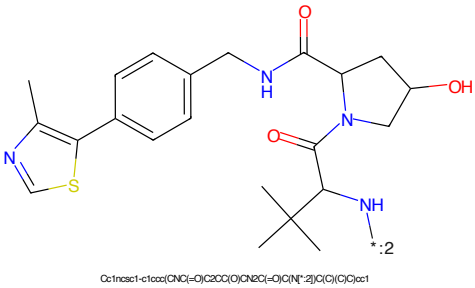

Figure 132: E3 - PROTAC ID: 2138

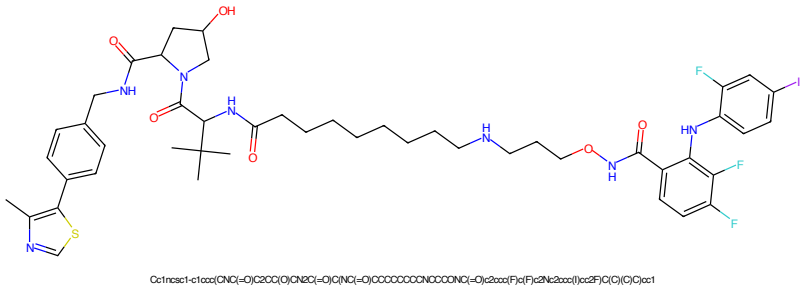

Figure 133: PROTAC - PROTAC ID: 2139

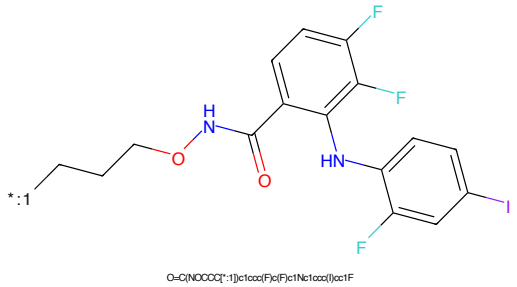

Figure 134: POI - PROTAC ID: 2139

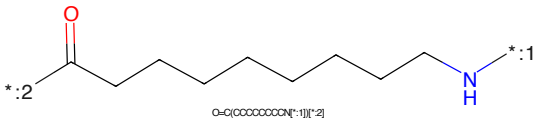

Figure 135: LINKER - PROTAC ID: 2139

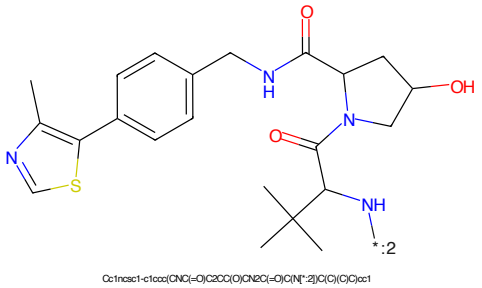

Figure 136: E3 - PROTAC ID: 2139

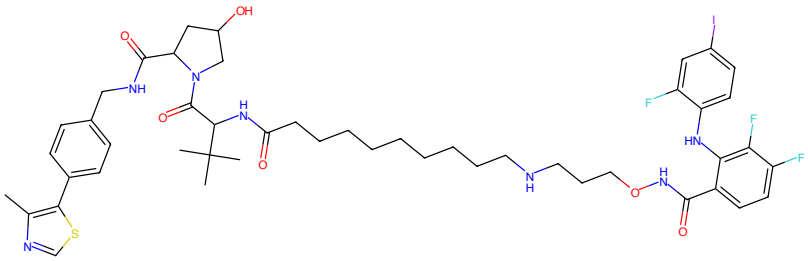

Figure 137: PROTAC - PROTAC ID: 2140

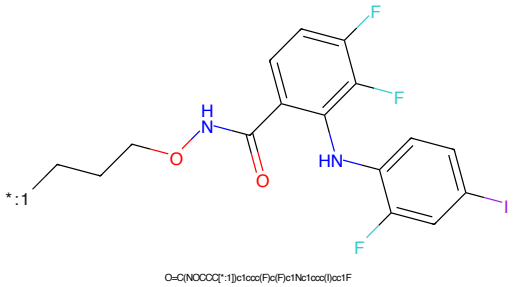

Figure 138: POI - PROTAC ID: 2140

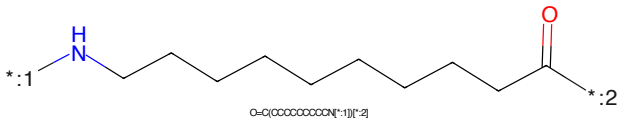

Figure 139: LINKER - PROTAC ID: 2140

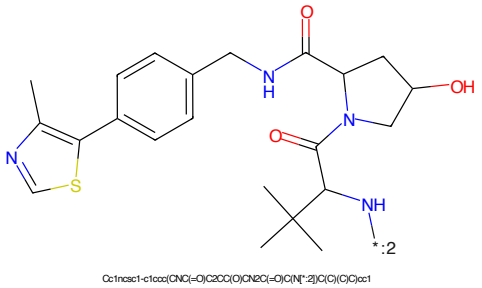

Figure 140: E3 - PROTAC ID: 2140

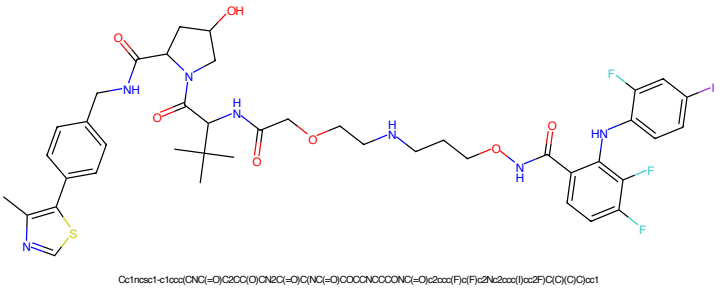

Figure 141: PROTAC - PROTAC ID: 2141

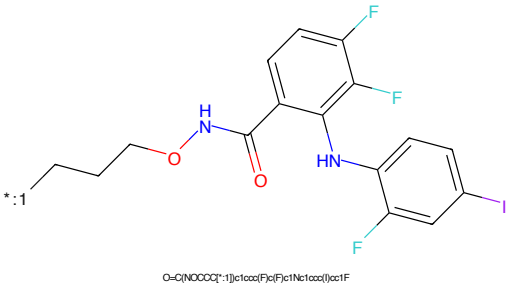

Figure 142: POI - PROTAC ID: 2141

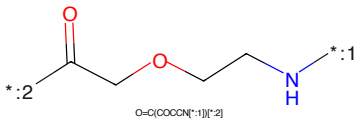

Figure 143: LINKER - PROTAC ID: 2141

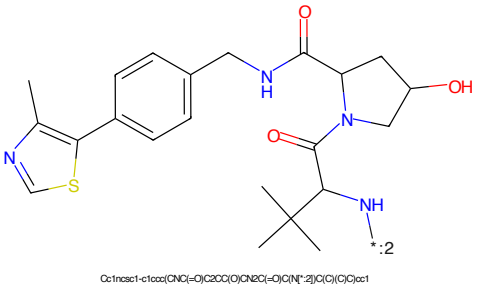

Figure 144: E3 - PROTAC ID: 2141

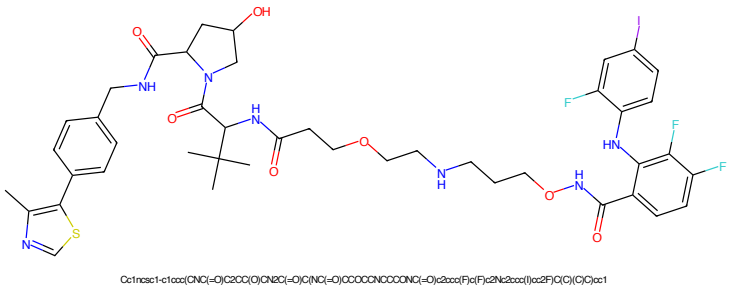

Figure 145: PROTAC - PROTAC ID: 2142

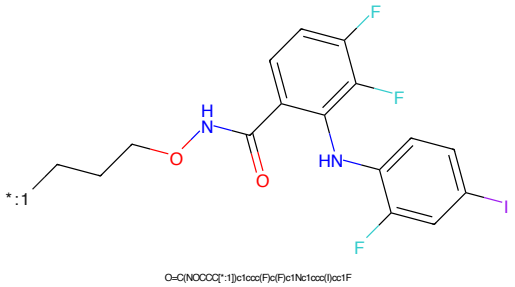

Figure 146: POI - PROTAC ID: 2142

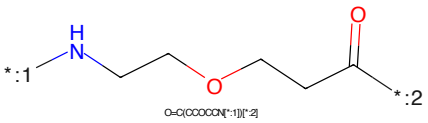

Figure 147: LINKER - PROTAC ID: 2142

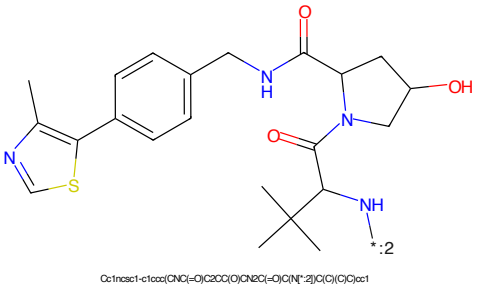

Figure 148: E3 - PROTAC ID: 2142

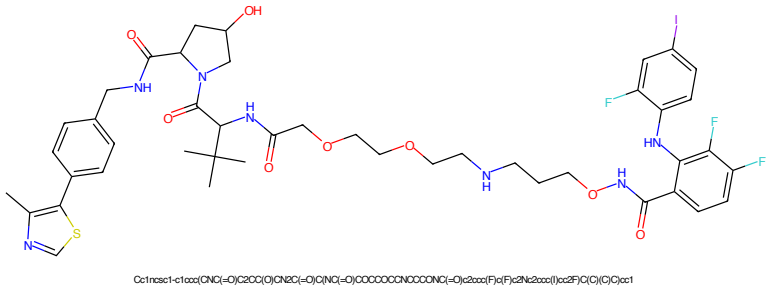

Figure 149: PROTAC - PROTAC ID: 2143

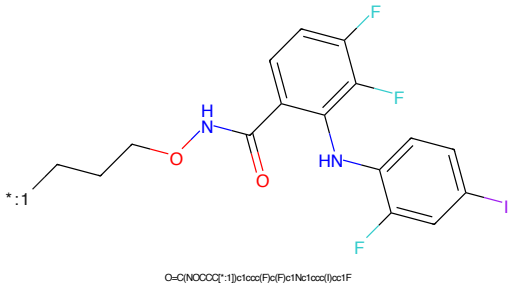

Figure 150: POI - PROTAC ID: 2143

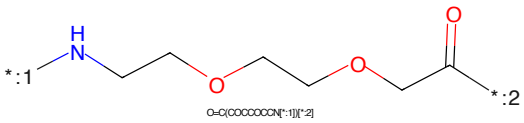

Figure 151: LINKER - PROTAC ID: 2143

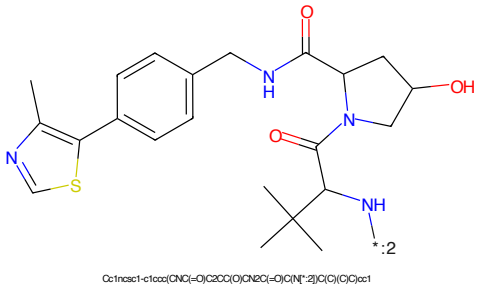

Figure 152: E3 - PROTAC ID: 2143

Figure 153: PROTAC - PROTAC ID: 2144

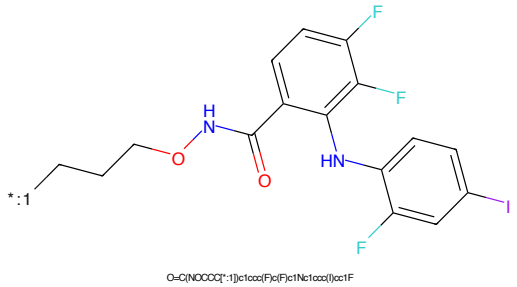

Figure 154: POI - PROTAC ID: 2144

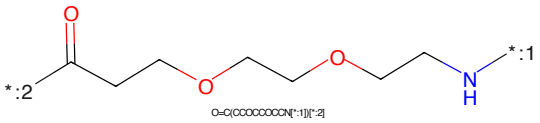

Figure 155: LINKER - PROTAC ID: 2144

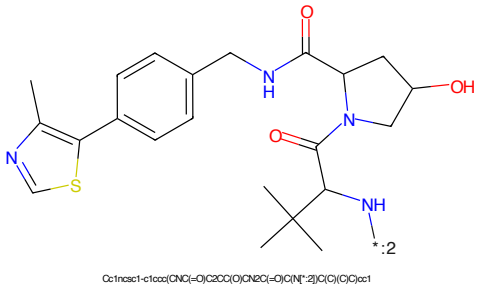

Figure 156: E3 - PROTAC ID: 2144

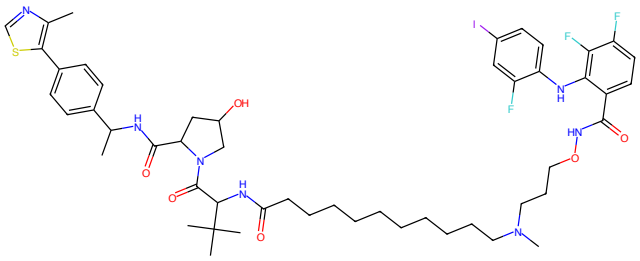

Figure 157: PROTAC - PROTAC ID: 2149

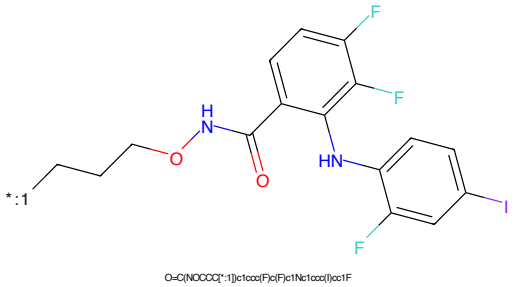

Figure 158: POI - PROTAC ID: 2149

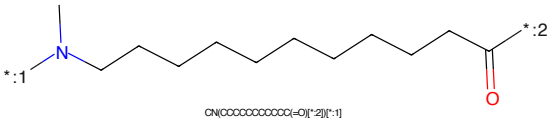

Figure 159: LINKER - PROTAC ID: 2149

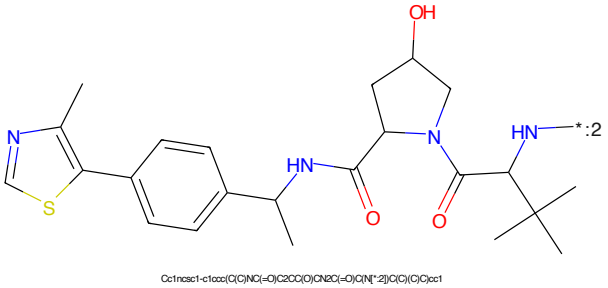

Figure 160: E3 - PROTAC ID: 2149

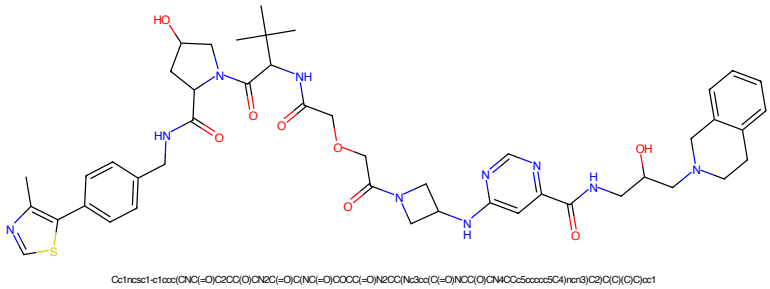

Figure 161: PROTAC - PROTAC ID: 2192

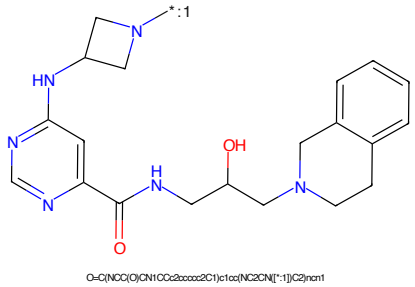

Figure 162: POI - PROTAC ID: 2192

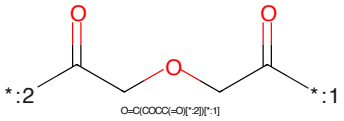

Figure 163: LINKER - PROTAC ID: 2192

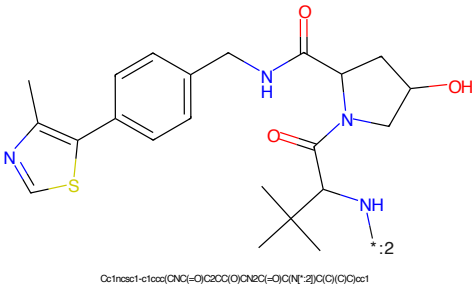

Figure 164: E3 - PROTAC ID: 2192

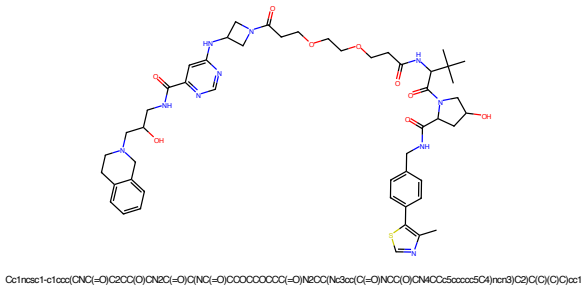

Figure 165: PROTAC - PROTAC ID: 2193

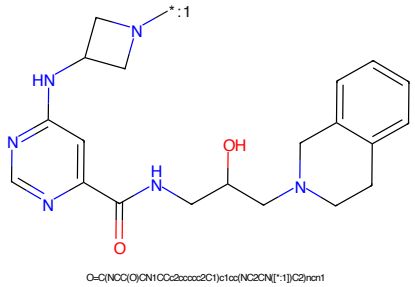

Figure 166: POI - PROTAC ID: 2193

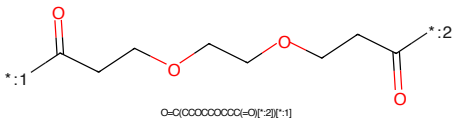

Figure 167: LINKER - PROTAC ID: 2193

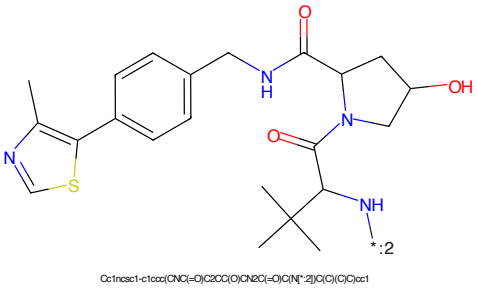

Figure 168: E3 - PROTAC ID: 2193

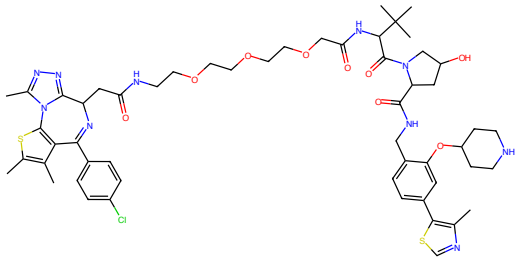

Cc1ncsc1-c1ccc(CNC(=O)C2CC(O)CN2C(=O)C(NC(=O)COCCOCCOCCNC(=O)CC2N=C(c3ccc(Cl)cc3)c3c(sc(C)c3C)-n3c(C)nnc32)C(C)(C)C)c(OC2CCNCC2)c1

Figure 169: PROTAC - PROTAC ID: 2207

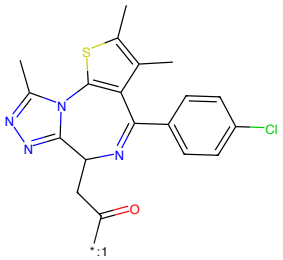

Cc1sc2c(c1C)C(c1ccc(Cl)cc1)=NC(CC(=O)[*:1])c1nnc(C)n1-2

Figure 170: POI - PROTAC ID: 2207

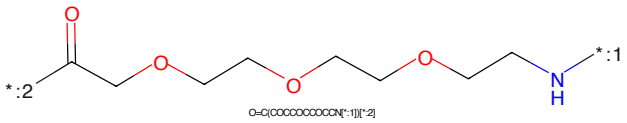

O=C(COCCOCCOCCN[*:1])[*:2]

Figure 171: LINKER - PROTAC ID: 2207

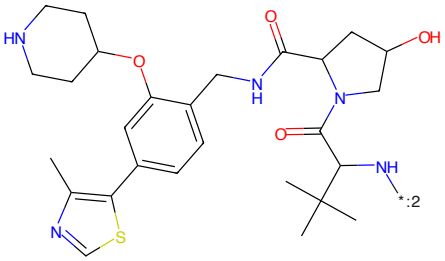

Cc1ncsc1-c1ccc(CNC(=O)C2CC(O)CN2C(=O)C(N[*:2])C(C)(C)C)c(OC2CCNCC2)c1

Figure 172: E3 - PROTAC ID: 2207

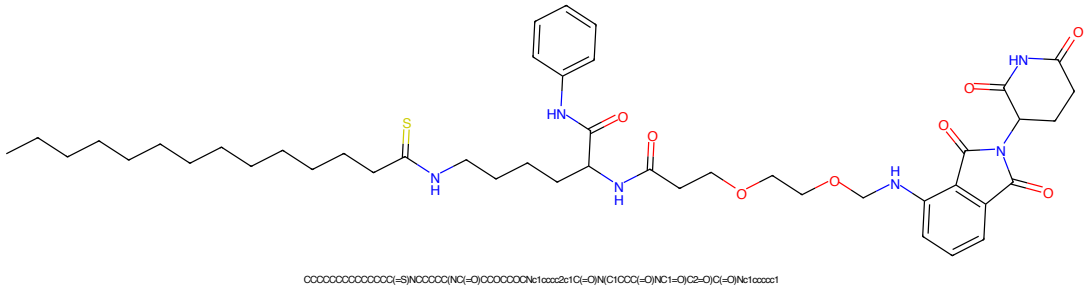

Figure 173: PROTAC - PROTAC ID: 2221

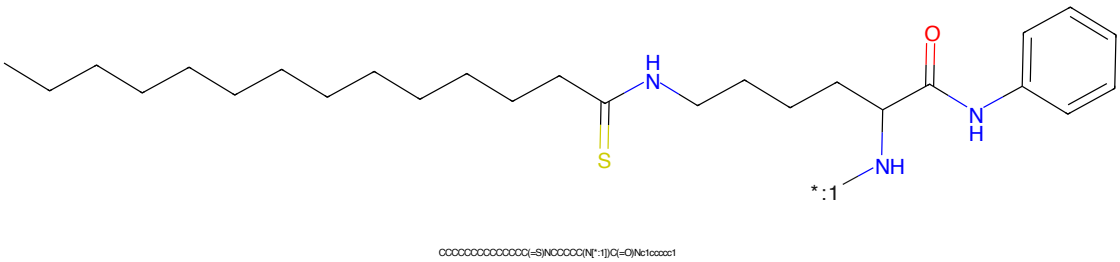

Figure 174: POI - PROTAC ID: 2221

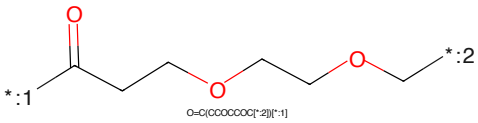

Figure 175: LINKER - PROTAC ID: 2221

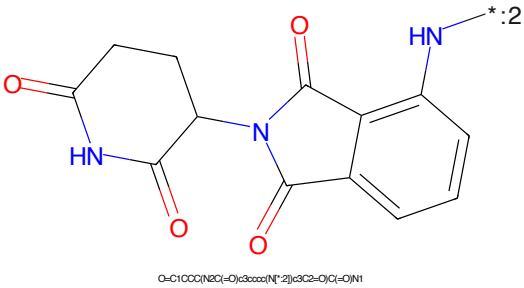

Figure 176: E3 - PROTAC ID: 2221

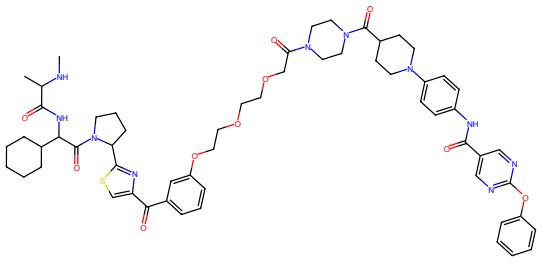

CNC(C)C(=O)NC(C(=O)N1CCCC1c1nc(C(=O)c2cccc(OCCCCCCCC(=O)N3CCN(C(=O)C4CCN(c5ccc(NC(=O)c6cnc(Oc7ccccc7)nc6)cc5)CC4)CC3)c2)cs1)C1CCCCC1

Figure 177: PROTAC - PROTAC ID: 2224

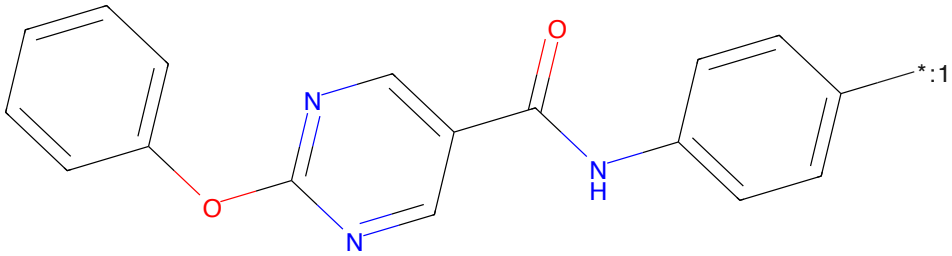

O=C(Nc1ccc([*:1])cc1)c1cnc(Oc2ccccc2)nc1

Figure 178: POI - PROTAC ID: 2224

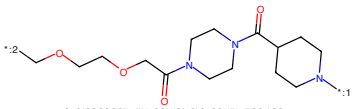

O=C(COCCOC[*:2])N1CCN(C(=O)C2CCN([*:1])CC2)CC1

Figure 179: LINKER - PROTAC ID: 2224

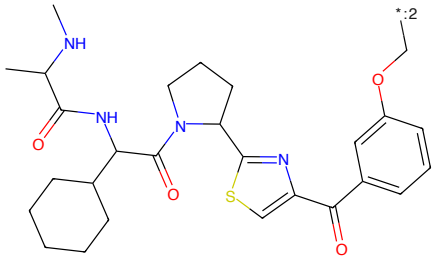

CNC(C)C(=O)NC(C(=O)N1CCCC1c1nc(C(=O)c2cccc(OC[*:2])c2)cs1)C1CCCCC1

Figure 180: E3 - PROTAC ID: 2224

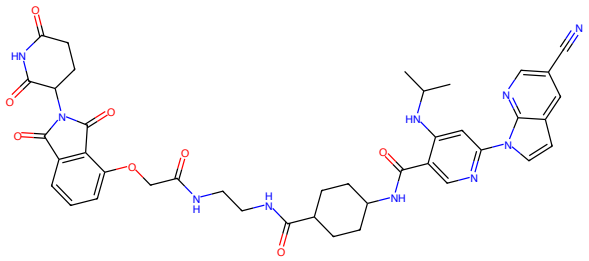

Figure 181: PROTAC - PROTAC ID: 2376

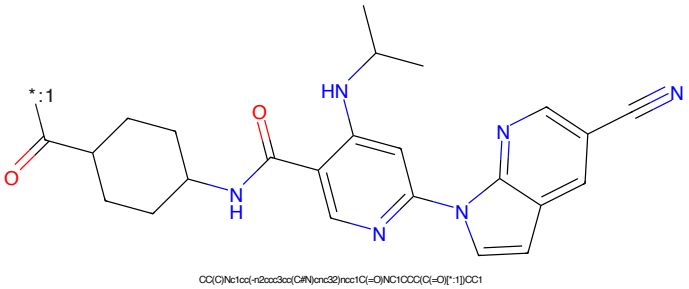

Figure 182: POI - PROTAC ID: 2376

Figure 183: LINKER - PROTAC ID: 2376

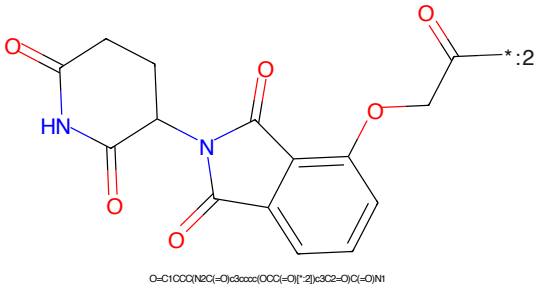

Figure 184: E3 - PROTAC ID: 2376

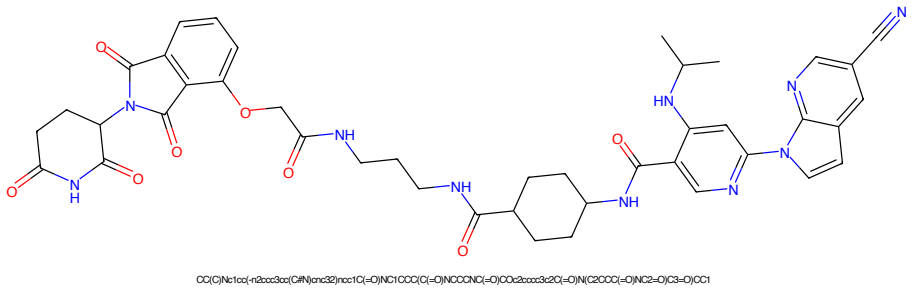

Figure 185: PROTAC - PROTAC ID: 2377

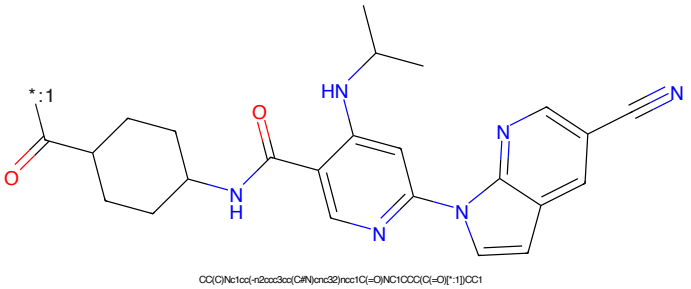

Figure 186: POI - PROTAC ID: 2377

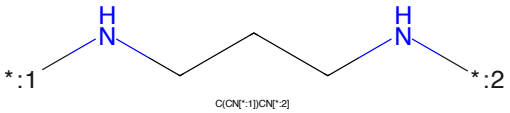

Figure 187: LINKER - PROTAC ID: 2377

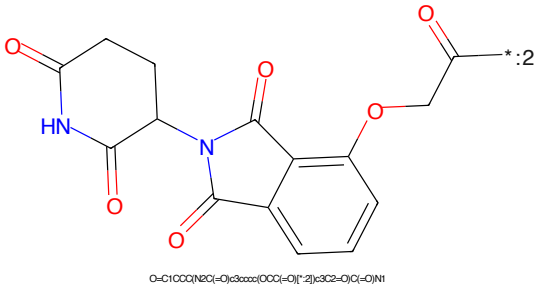

Figure 188: E3 - PROTAC ID: 2377

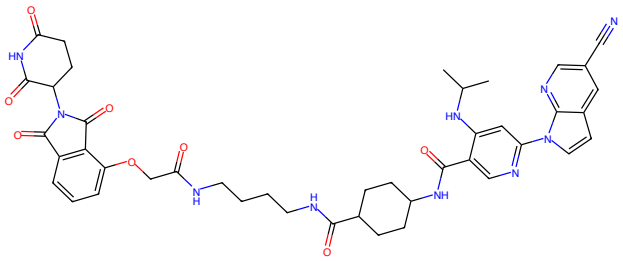

Figure 189: PROTAC - PROTAC ID: 2378

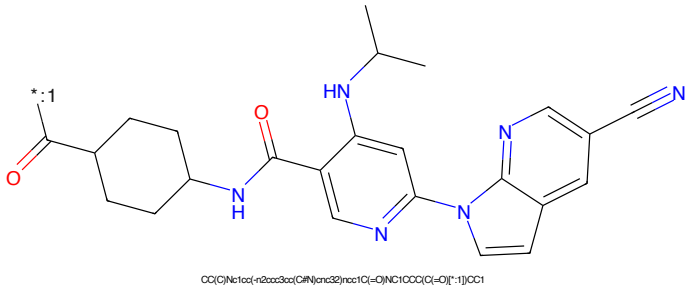

Figure 190: POI - PROTAC ID: 2378

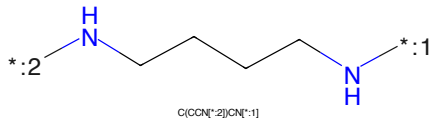

Figure 191: LINKER - PROTAC ID: 2378

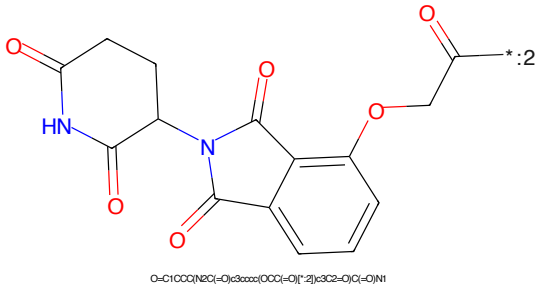

Figure 192: E3 - PROTAC ID: 2378

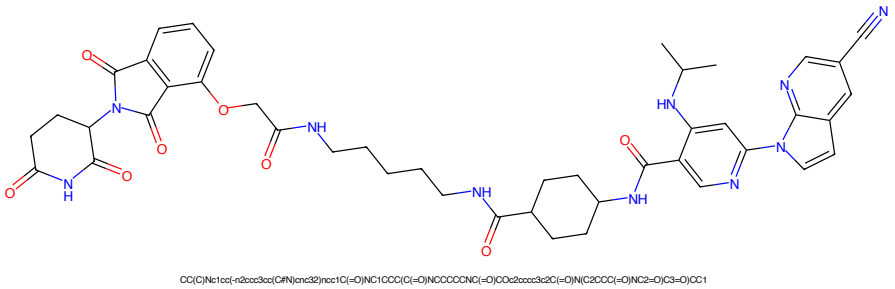

Figure 193: PROTAC - PROTAC ID: 2379

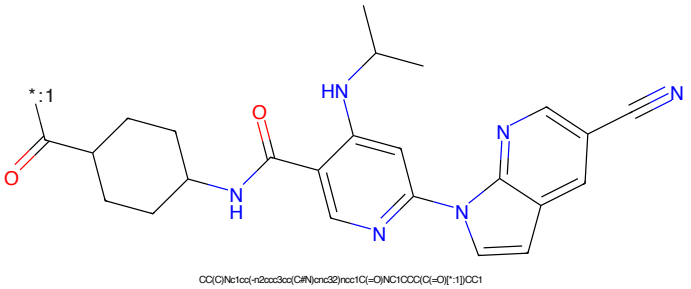

Figure 194: POI - PROTAC ID: 2379

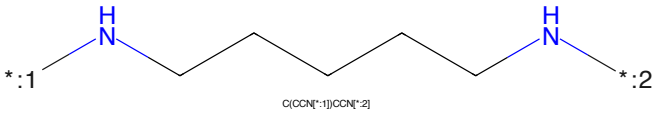

Figure 195: LINKER - PROTAC ID: 2379

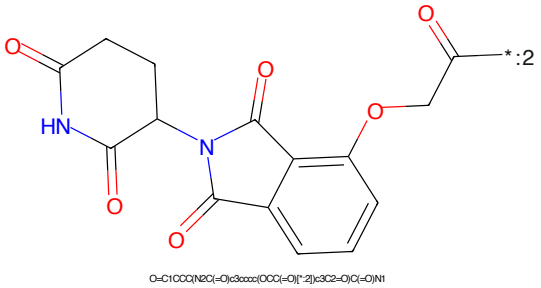

Figure 196: E3 - PROTAC ID: 2379

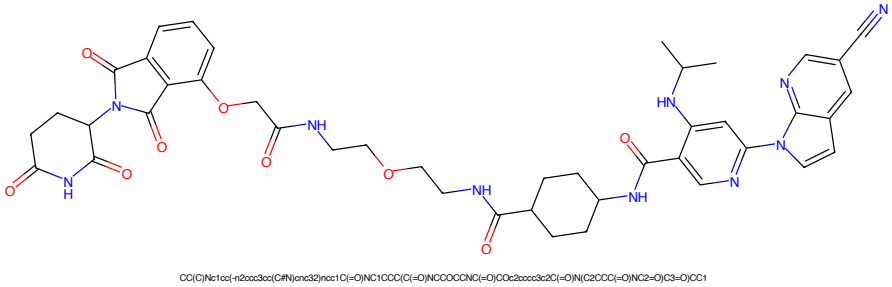

Figure 197: PROTAC - PROTAC ID: 2380

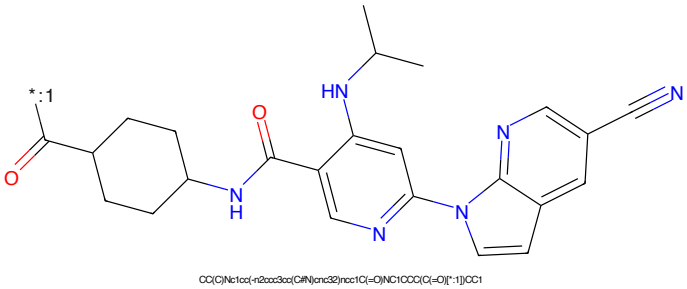

Figure 198: POI - PROTAC ID: 2380

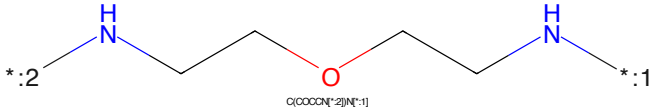

Figure 199: LINKER - PROTAC ID: 2380

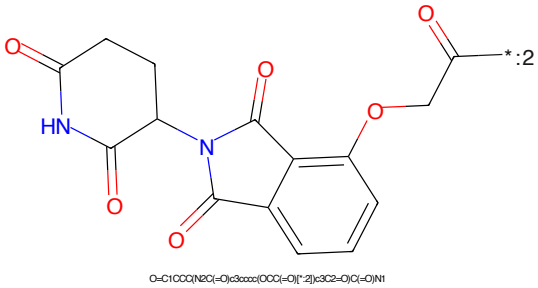

Figure 200: E3 - PROTAC ID: 2380

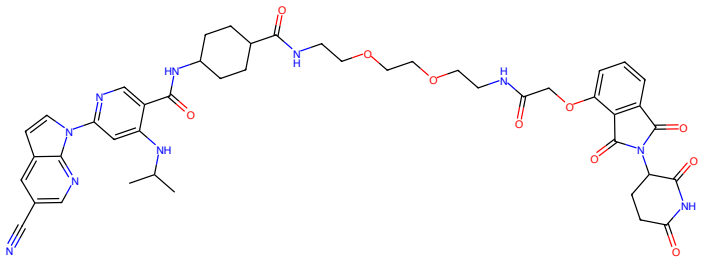

Figure 201: PROTAC - PROTAC ID: 2381

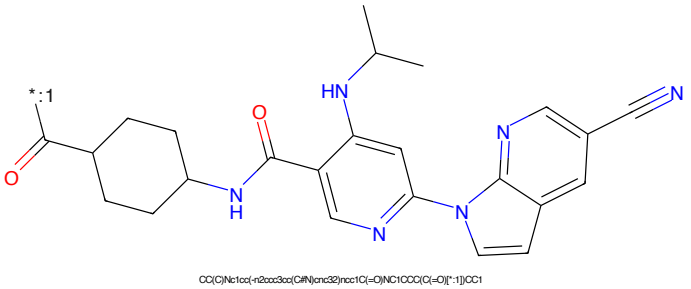

Figure 202: POI - PROTAC ID: 2381

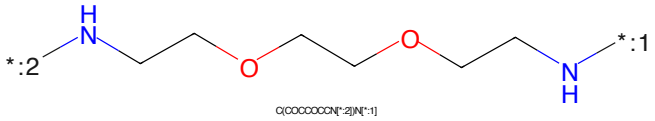

Figure 203: LINKER - PROTAC ID: 2381

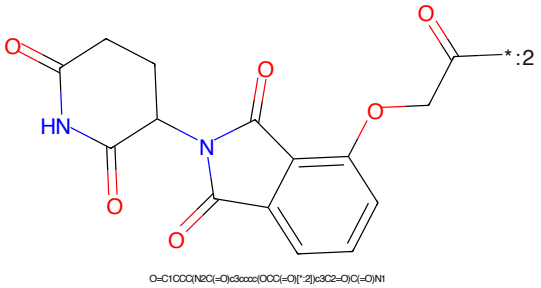

Figure 204: E3 - PROTAC ID: 2381

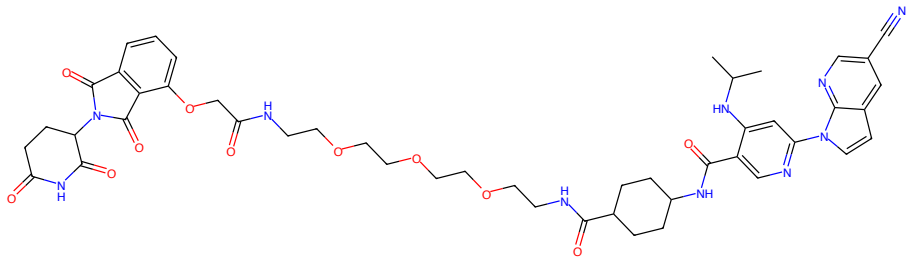

Figure 205: PROTAC - PROTAC ID: 2382

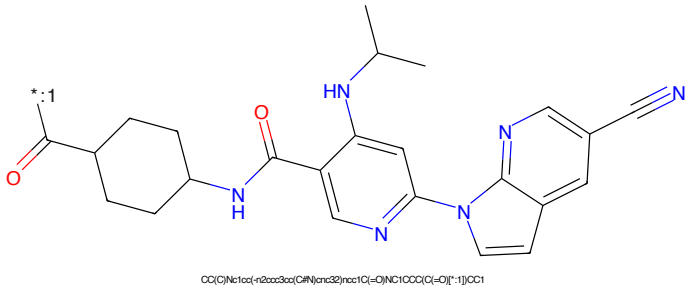

Figure 206: POI - PROTAC ID: 2382

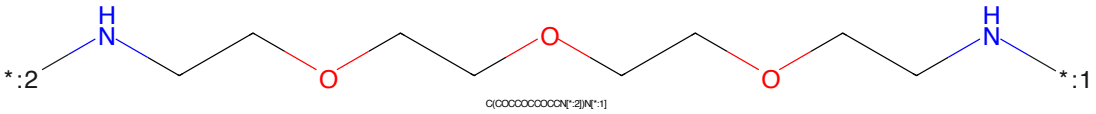

Figure 207: LINKER - PROTAC ID: 2382

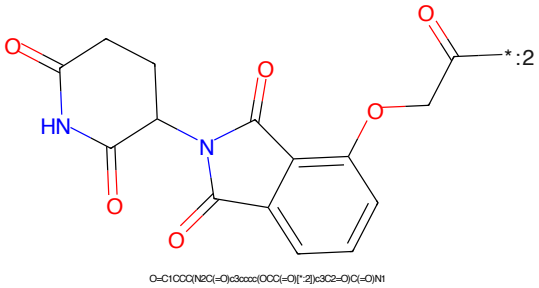

Figure 208: E3 - PROTAC ID: 2382

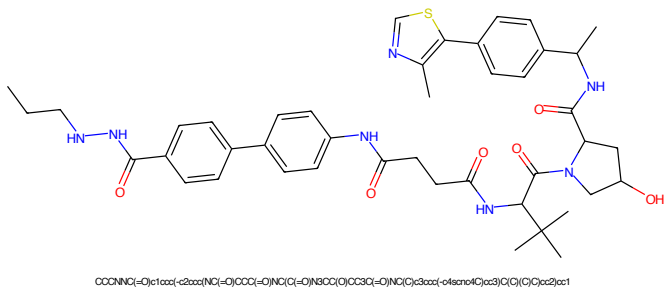

Figure 209: PROTAC - PROTAC ID: 2387

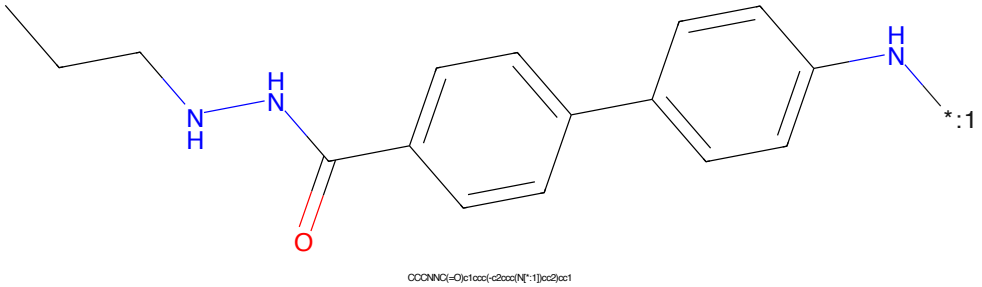

Figure 210: POI - PROTAC ID: 2387

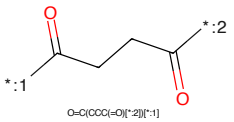

Figure 211: LINKER - PROTAC ID: 2387

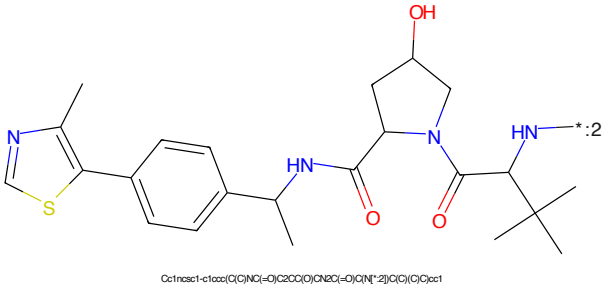

Figure 212: E3 - PROTAC ID: 2387

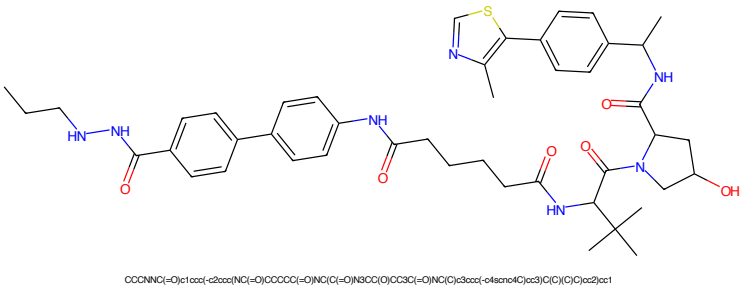

Figure 213: PROTAC - PROTAC ID: 2388

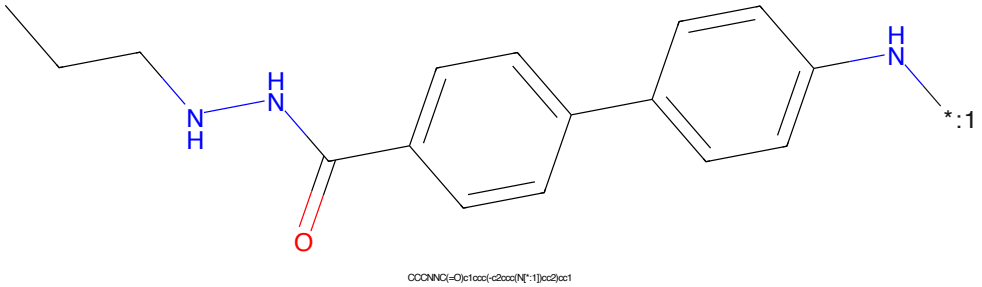

Figure 214: POI - PROTAC ID: 2388

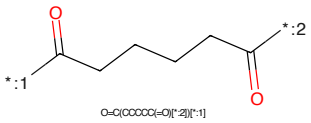

Figure 215: LINKER - PROTAC ID: 2388

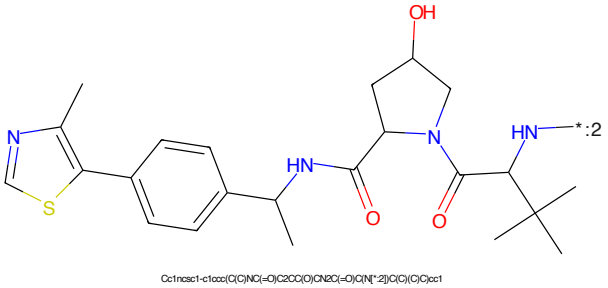

Figure 216: E3 - PROTAC ID: 2388

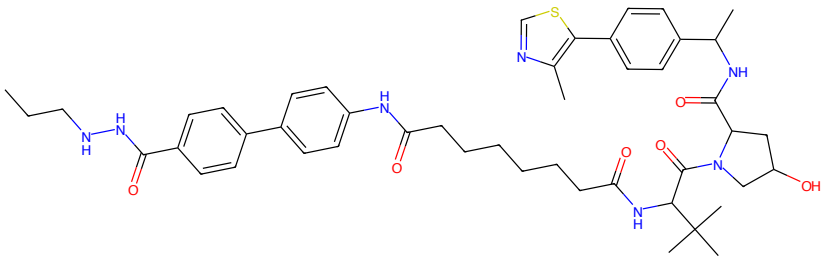

Figure 217: PROTAC - PROTAC ID: 2389

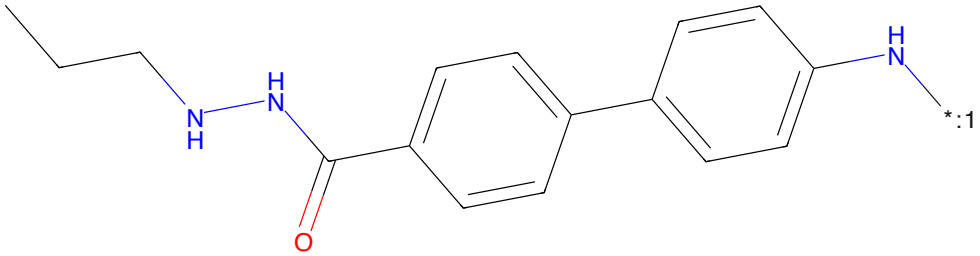

Figure 218: POI - PROTAC ID: 2389

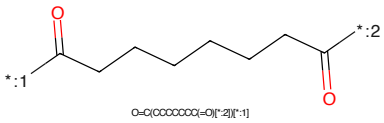

Figure 219: LINKER - PROTAC ID: 2389

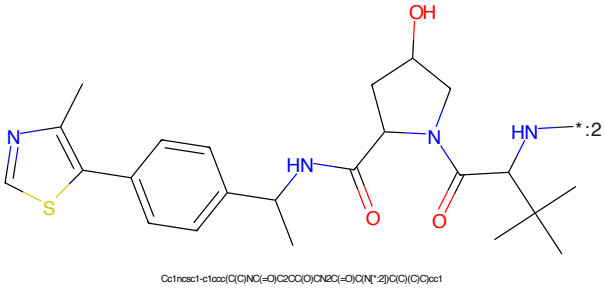

Figure 220: E3 - PROTAC ID: 2389

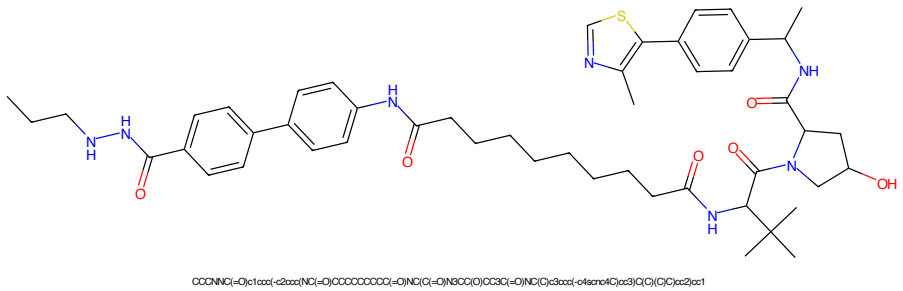

Figure 221: PROTAC - PROTAC ID: 2390

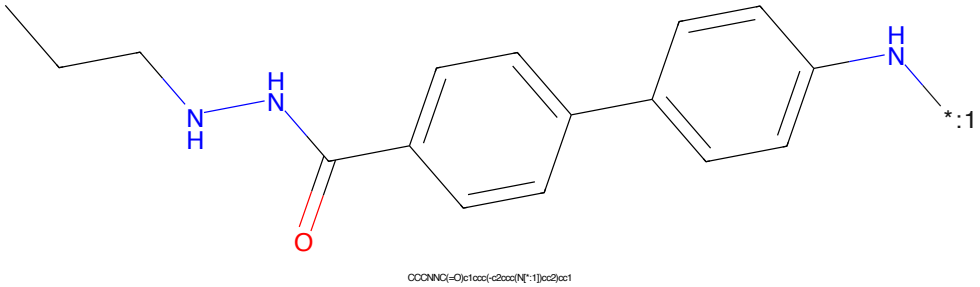

Figure 222: POI - PROTAC ID: 2390

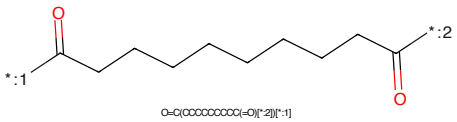

Figure 223: LINKER - PROTAC ID: 2390

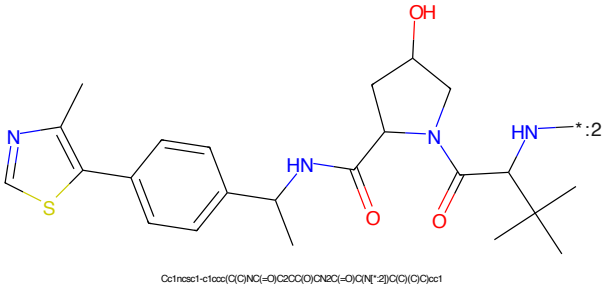

Figure 224: E3 - PROTAC ID: 2390

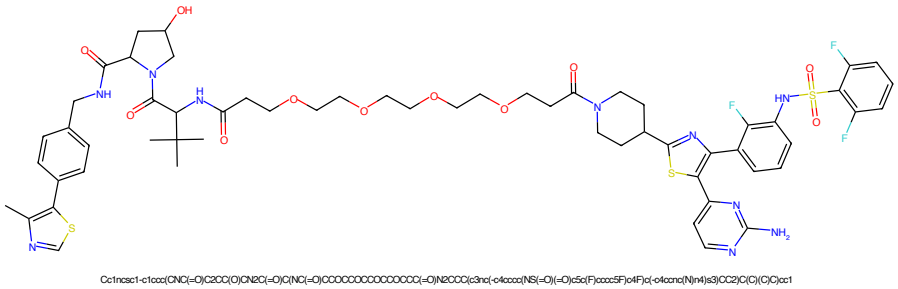

Figure 225: PROTAC - PROTAC ID: 2430

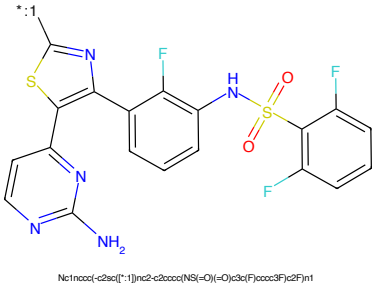

Figure 226: POI - PROTAC ID: 2430

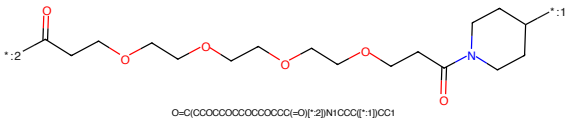

Figure 227: LINKER - PROTAC ID: 2430

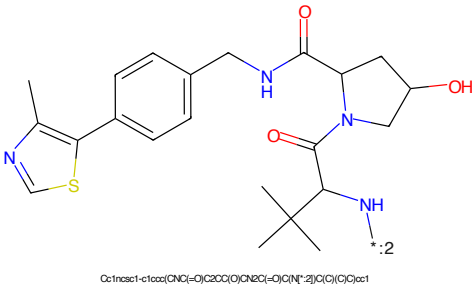

Figure 228: E3 - PROTAC ID: 2430

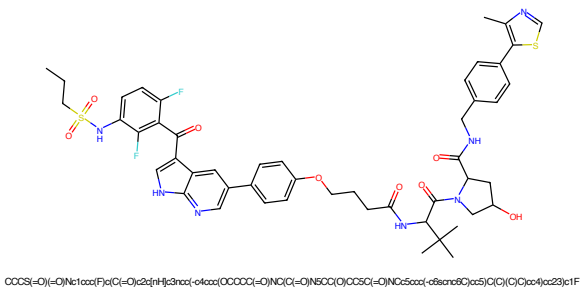

Figure 229: PROTAC - PROTAC ID: 2446

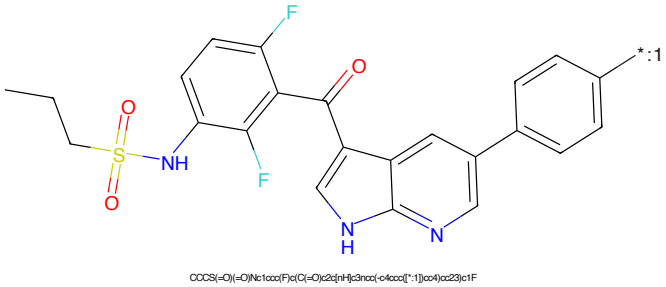

Figure 230: POI - PROTAC ID: 2446

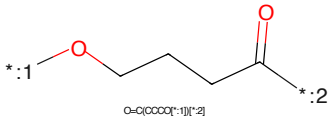

Figure 231: LINKER - PROTAC ID: 2446

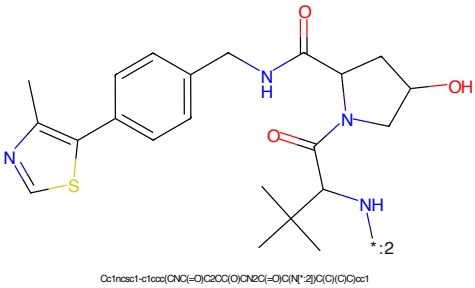

Figure 232: E3 - PROTAC ID: 2446

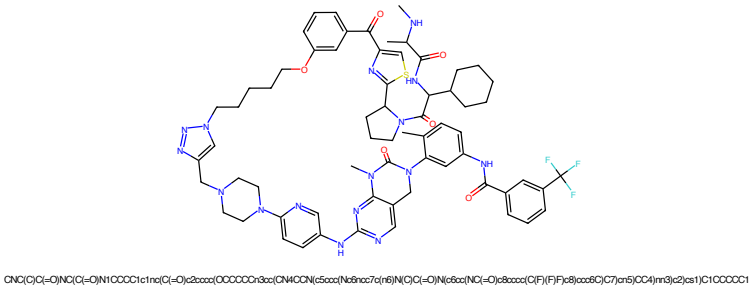

Figure 233: PROTAC - PROTAC ID: 2523

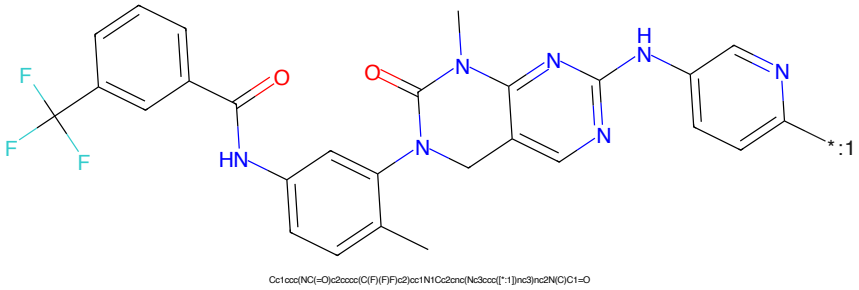

Figure 234: POI - PROTAC ID: 2523

Figure 235: LINKER - PROTAC ID: 2523

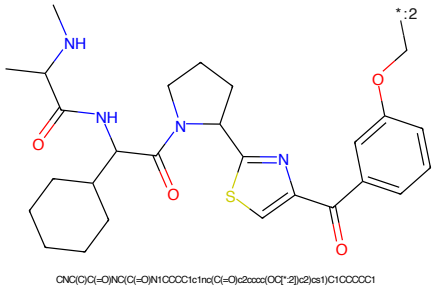

Figure 236: E3 - PROTAC ID: 2523

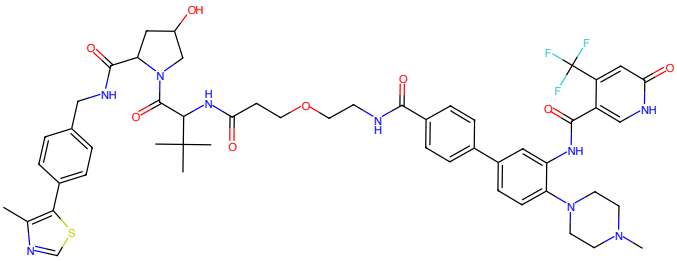

Cc1ncsc1-c1ccc(CNC(=O)C2CC(O)CN2C(=O)C(NC(=O)CCOCCNC(=O)c2ccc(-c3ccc(N4CCN(C)CC4)c(NC(=O)o4c[nH]c(=O)cc4O(F)(F)F)c3)cc2)C(C)(C)C)cc1

Figure 237: PROTAC - PROTAC ID: 2651

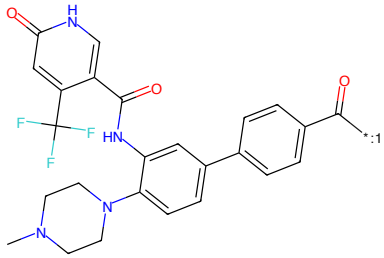

CN1CCN(c2ccc(-c3ccc(C(=O)[*:1])cc3)cc2NC(=O)c2c[nH]c(=O)cc2C(F)(F)F)CC1

Figure 238: POI - PROTAC ID: 2651

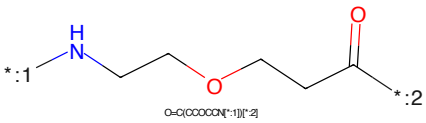

O=C(COCCN[*:1])[*:2]

Figure 239: LINKER - PROTAC ID: 2651

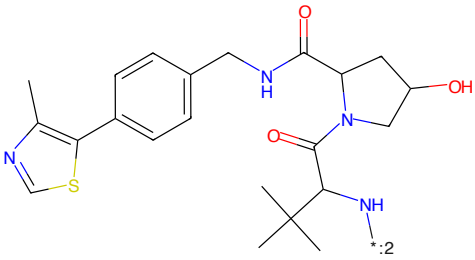

Cc1ncsc1-c1ccc(CNC(=O)C2CC(O)CN2C(=O)C(N[*:2])C(C)(C)C)cc1

Figure 240: E3 - PROTAC ID: 2651

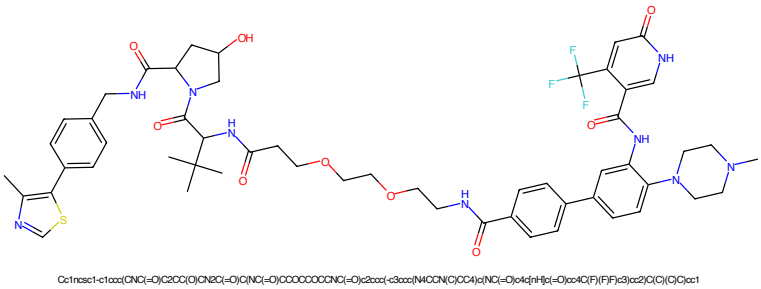

Figure 241: PROTAC - PROTAC ID: 2652

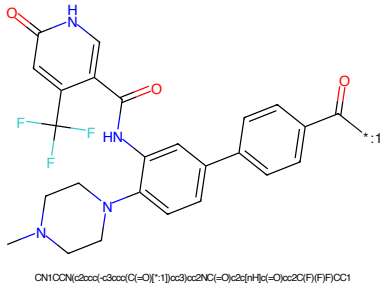

Figure 242: POI - PROTAC ID: 2652

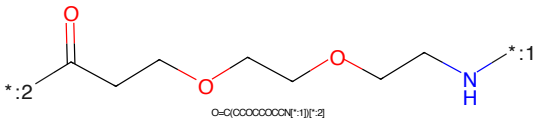

Figure 243: LINKER - PROTAC ID: 2652

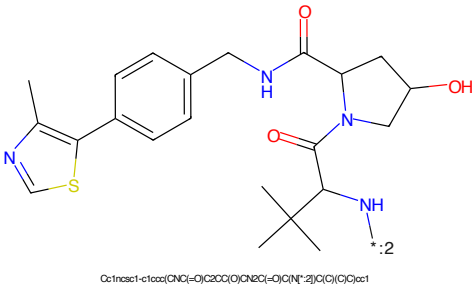

Figure 244: E3 - PROTAC ID: 2652

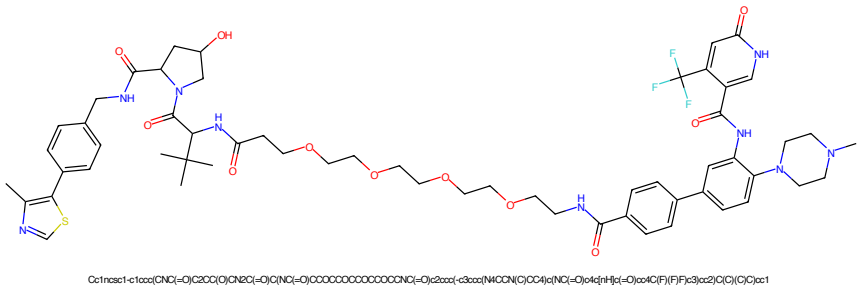

Figure 245: PROTAC - PROTAC ID: 2653

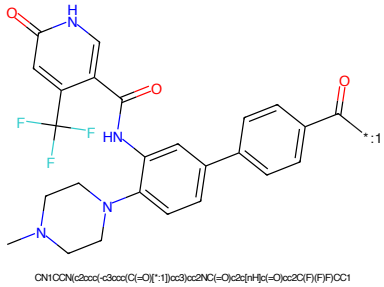

Figure 246: POI - PROTAC ID: 2653

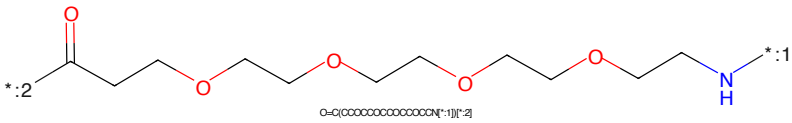

Figure 247: LINKER - PROTAC ID: 2653

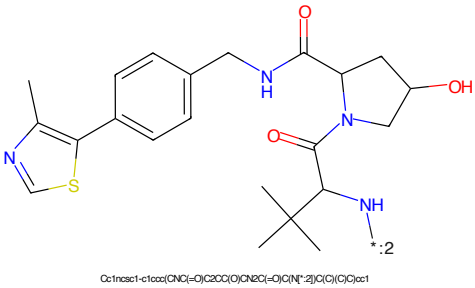

Figure 248: E3 - PROTAC ID: 2653

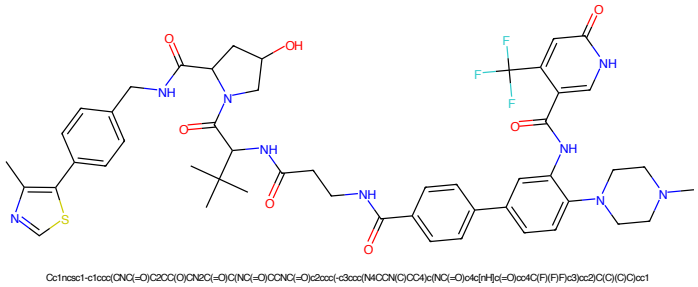

Figure 249: PROTAC - PROTAC ID: 2655

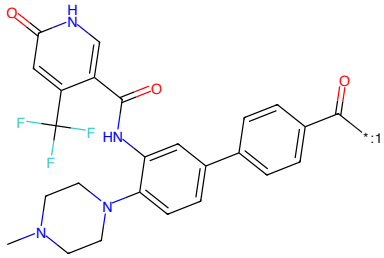

Figure 250: POI - PROTAC ID: 2655

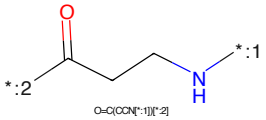

Figure 251: LINKER - PROTAC ID: 2655

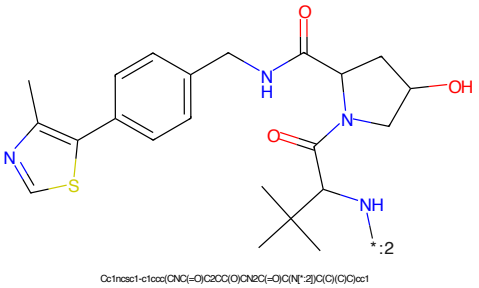

Figure 252: E3 - PROTAC ID: 2655

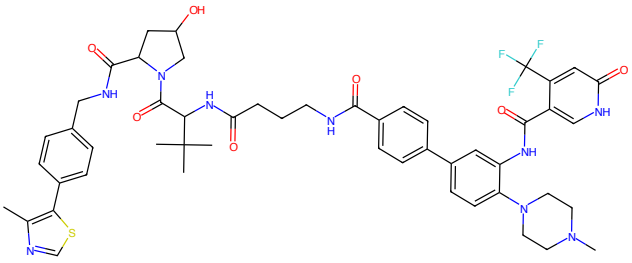

Figure 253: PROTAC - PROTAC ID: 2656

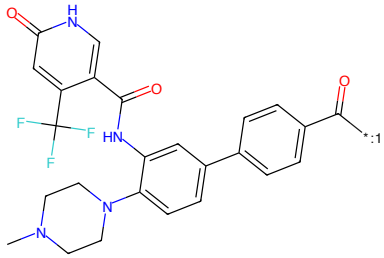

Figure 254: POI - PROTAC ID: 2656

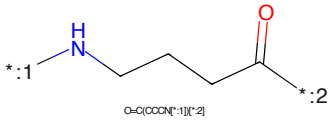

Figure 255: LINKER - PROTAC ID: 2656

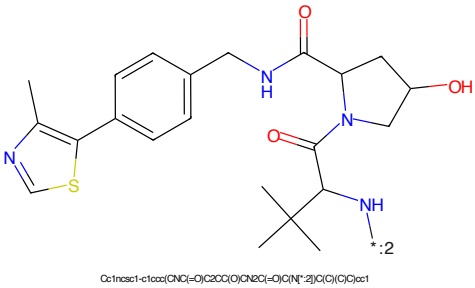

Figure 256: E3 - PROTAC ID: 2656

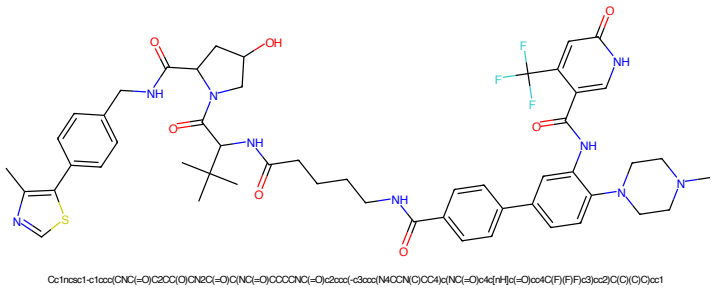

Figure 257: PROTAC - PROTAC ID: 2657

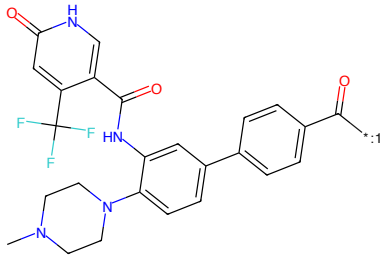

Figure 258: POI - PROTAC ID: 2657

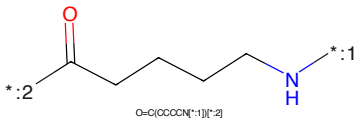

Figure 259: LINKER - PROTAC ID: 2657

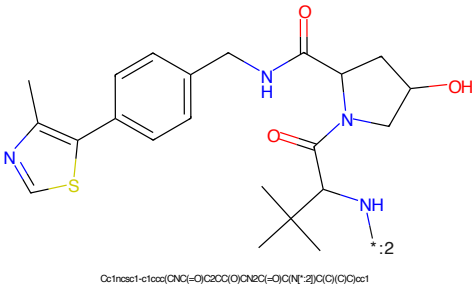

Figure 260: E3 - PROTAC ID: 2657

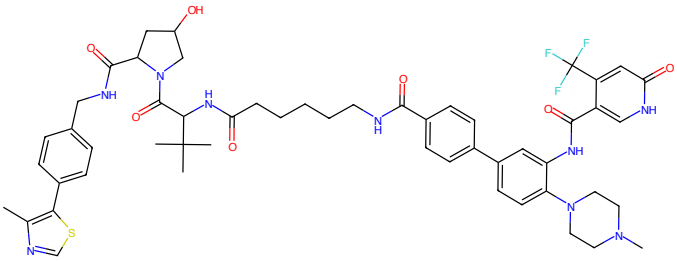

Cc1ncsc1-c1ccc(CNC(=O)C2CC(O)CN2C(=O)C(NC(=O)CCCCCNC(=O)c2ccc(-c3ccc(N4CCN(C)CC4)c(NC(=O)c4c[nH]c(=O)cc4C(F)(F)F)c3)cc2)C(C)(C)C)cc1

Figure 261: PROTAC - PROTAC ID: 2658

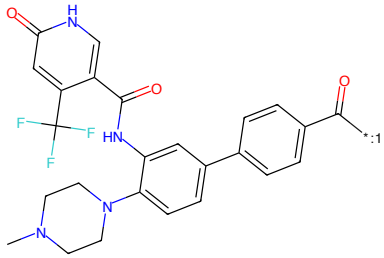

CN1CCN(c2ccc(-c3ccc(C(=O)[*:1])cc3)cc2NC(=O)c2c[nH]c(=O)cc2C(F)(F)F)CC1

Figure 262: POI - PROTAC ID: 2658

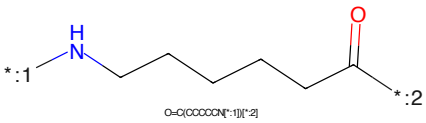

O=C(CCCCCN[*:1])[*:2]

Figure 263: LINKER - PROTAC ID: 2658

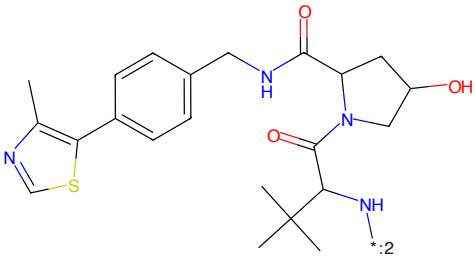

Cc1ncsc1-c1ccc(CNC(=O)C2CC(O)CN2C(=O)C(N[*:2])C(C)(C)C)cc1

Figure 264: E3 - PROTAC ID: 2658

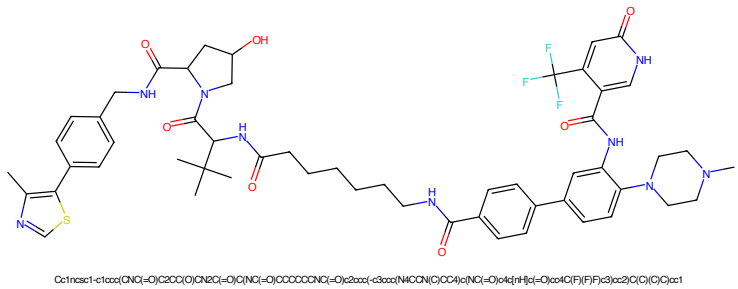

Figure 265: PROTAC - PROTAC ID: 2659

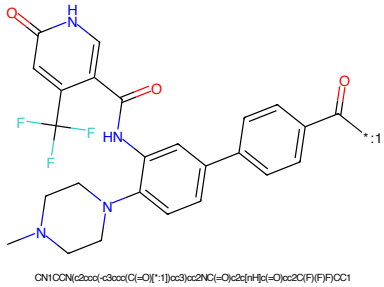

Figure 266: POI - PROTAC ID: 2659

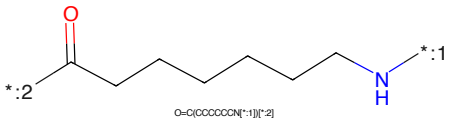

Figure 267: LINKER - PROTAC ID: 2659

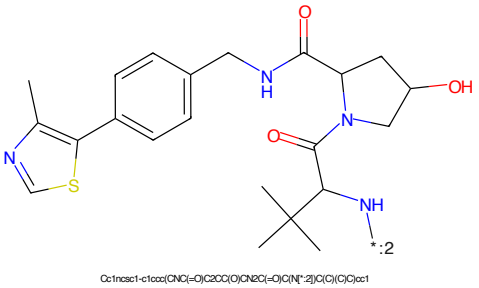

Figure 268: E3 - PROTAC ID: 2659

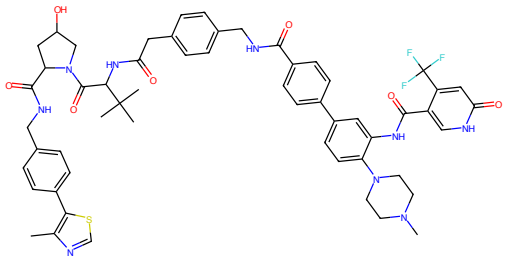

Cc1ncsc1-c1ccc(CNC(=O)C2CC(O)CN2C(=O)C(NC(=O)Cc2ccc(CNC(=O)c3ccc(-c4ccc(N5CCN(C)CC5)c(NC(=O)c5c[nH]c(=O)cc5C(F)(F)F)c4)cc3)cc2)C(C)(C)C)cc1

Figure 269: PROTAC - PROTAC ID: 2660

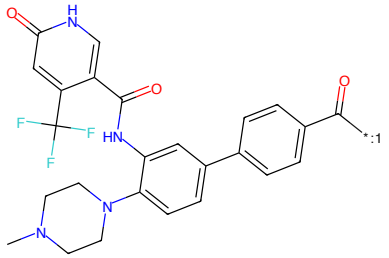

CN1CCN(c2ccc(-c3ccc(C(=O)[*:1])cc3)cc2NC(=O)c2c[nH]c(=O)cc2C(F)(F)F)CC1

Figure 270: POI - PROTAC ID: 2660

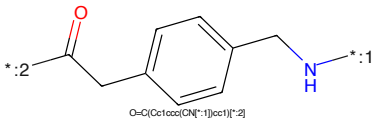

O=C(Cc1ccc(CN[*:1])cc1)[*:2]

Figure 271: LINKER - PROTAC ID: 2660

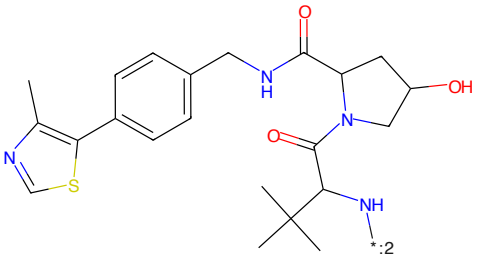

Cc1ncsc1-c1ccc(CNC(=O)C2CC(O)CN2C(=O)C(N[*:2])C(C)(C)C)cc1

Figure 272: E3 - PROTAC ID: 2660

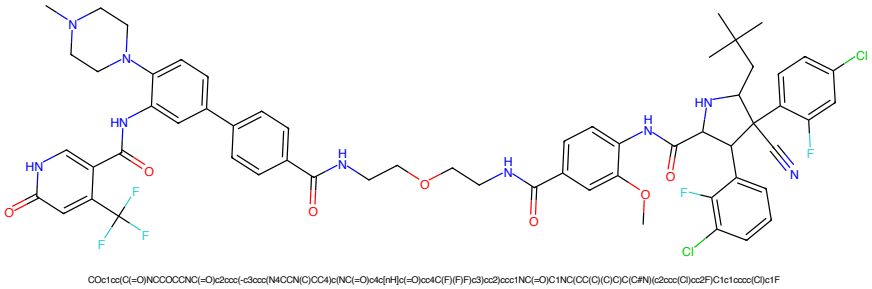

Figure 273: PROTAC - PROTAC ID: 2661

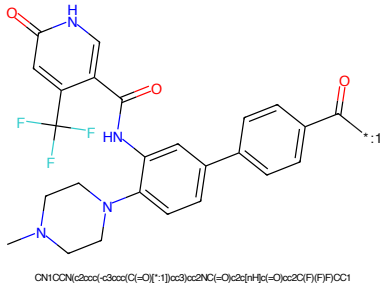

Figure 274: POI - PROTAC ID: 2661

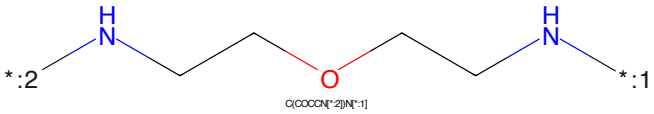

Figure 275: LINKER - PROTAC ID: 2661

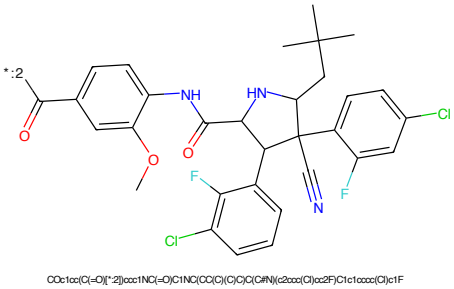

Figure 276: E3 - PROTAC ID: 2661

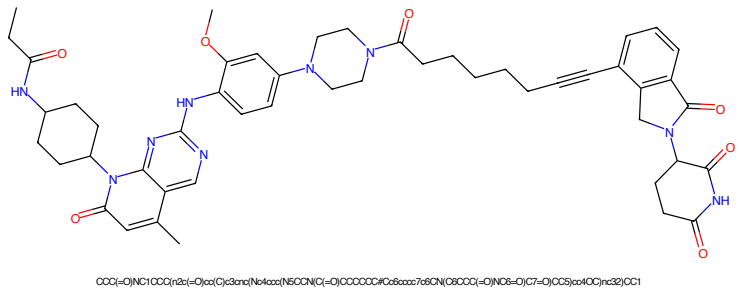

Figure 277: PROTAC - PROTAC ID: 2720

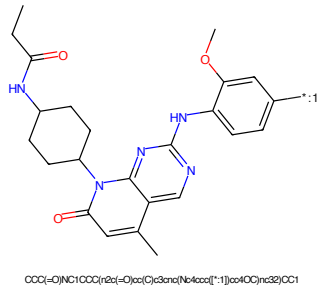

Figure 278: POI - PROTAC ID: 2720

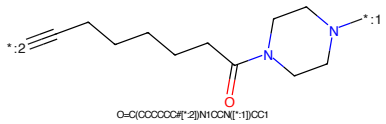

Figure 279: LINKER - PROTAC ID: 2720

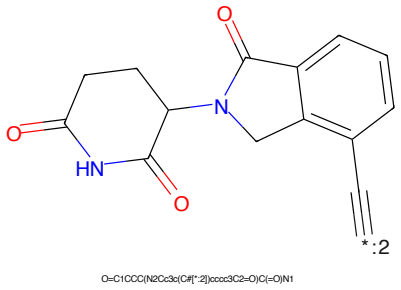

Figure 280: E3 - PROTAC ID: 2720

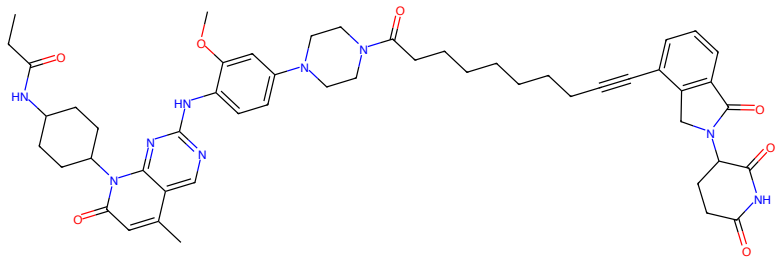

Figure 281: PROTAC - PROTAC ID: 2721

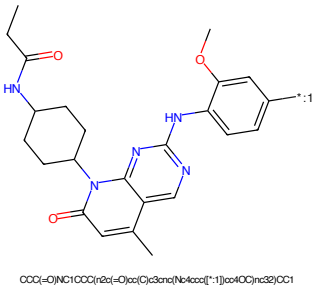

Figure 282: POI - PROTAC ID: 2721

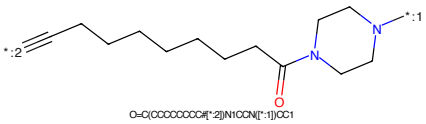

Figure 283: LINKER - PROTAC ID: 2721

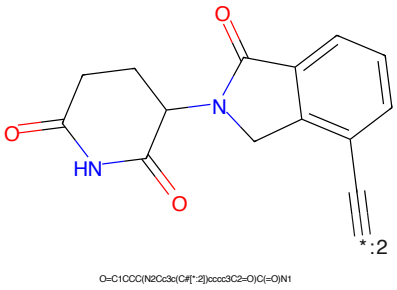

Figure 284: E3 - PROTAC ID: 2721

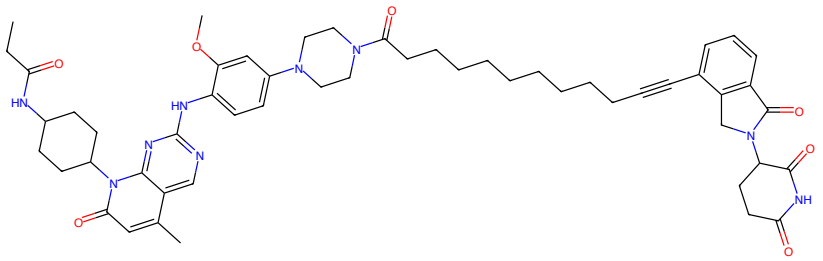

Figure 285: PROTAC - PROTAC ID: 2722

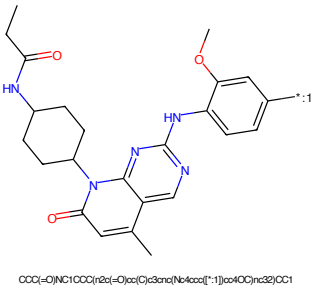

Figure 286: POI - PROTAC ID: 2722

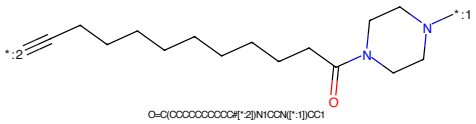

Figure 287: LINKER - PROTAC ID: 2722

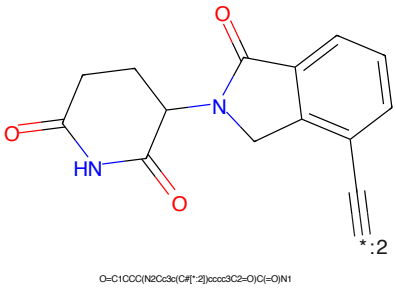

Figure 288: E3 - PROTAC ID: 2722

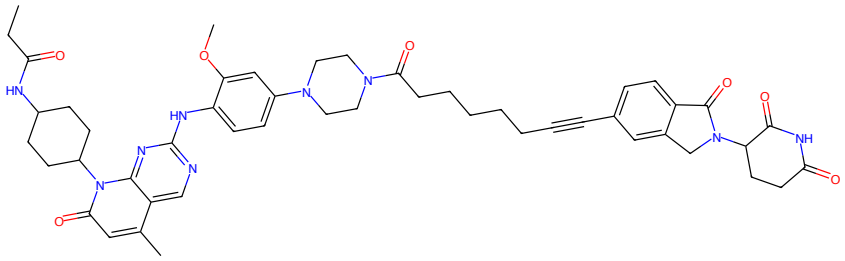

Figure 289: PROTAC - PROTAC ID: 2724

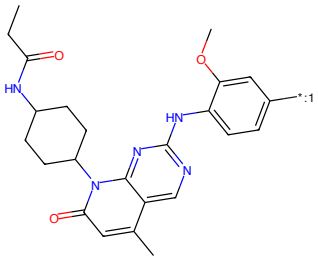

Figure 290: POI - PROTAC ID: 2724

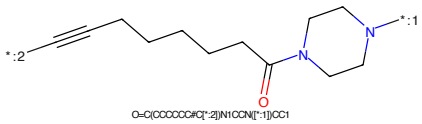

Figure 291: LINKER - PROTAC ID: 2724

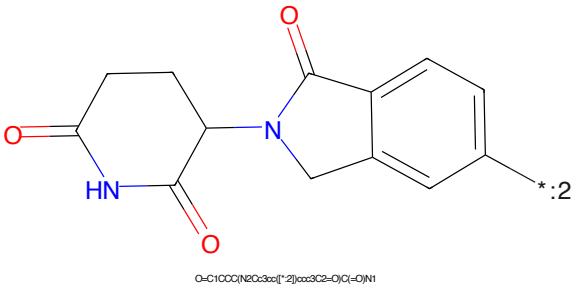

Figure 292: E3 - PROTAC ID: 2724

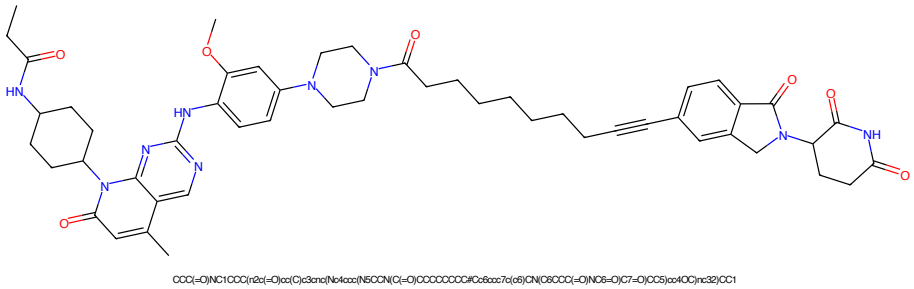

Figure 293: PROTAC - PROTAC ID: 2725

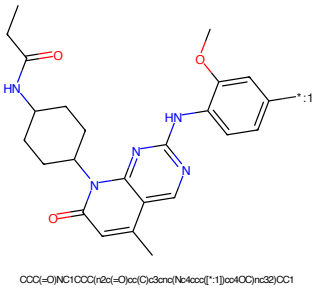

Figure 294: POI - PROTAC ID: 2725

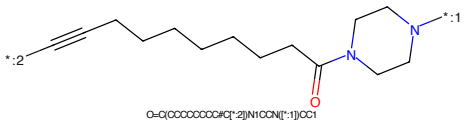

Figure 295: LINKER - PROTAC ID: 2725

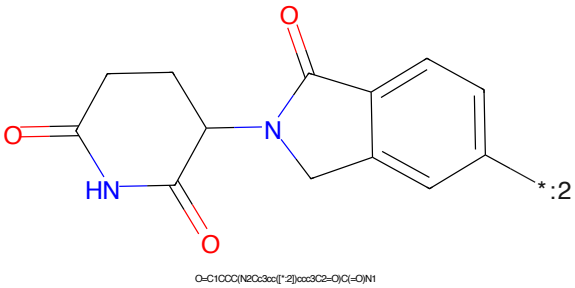

Figure 296: E3 - PROTAC ID: 2725

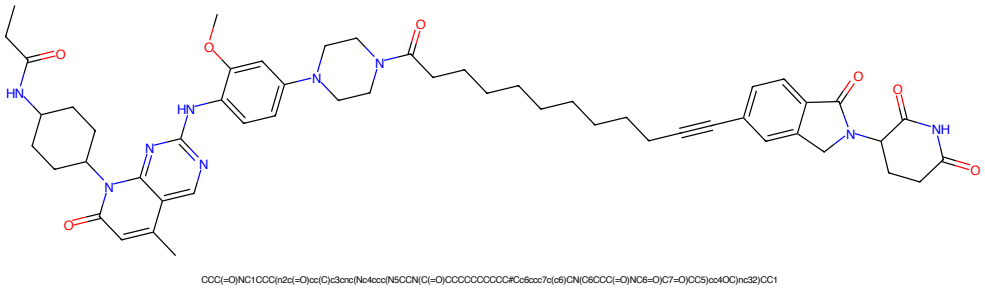

Figure 297: PROTAC - PROTAC ID: 2726

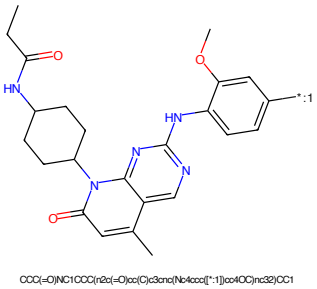

Figure 298: POI - PROTAC ID: 2726

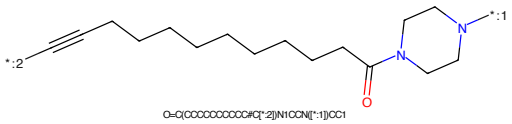

Figure 299: LINKER - PROTAC ID: 2726

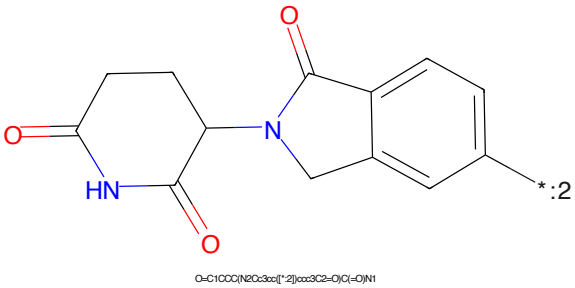

Figure 300: E3 - PROTAC ID: 2726

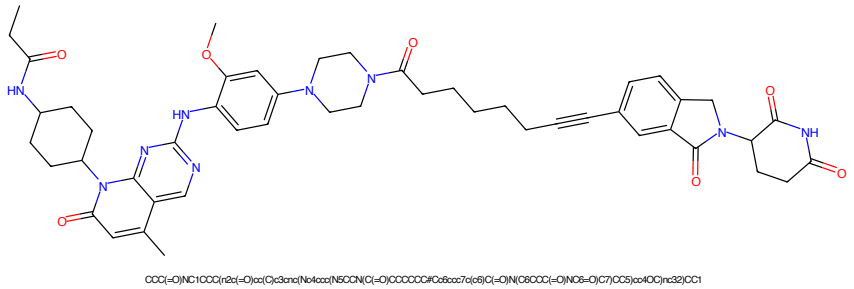

Figure 301: PROTAC - PROTAC ID: 2728

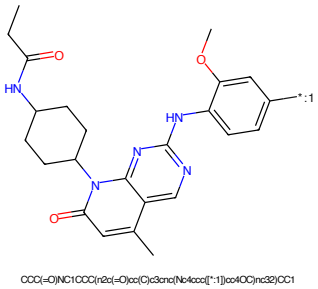

Figure 302: POI - PROTAC ID: 2728

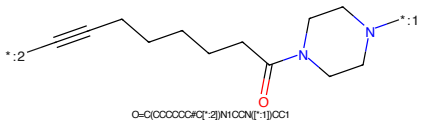

Figure 303: LINKER - PROTAC ID: 2728

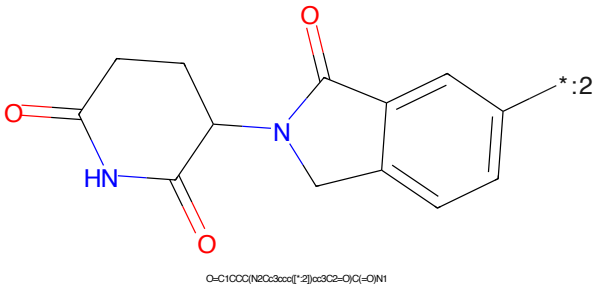

Figure 304: E3 - PROTAC ID: 2728

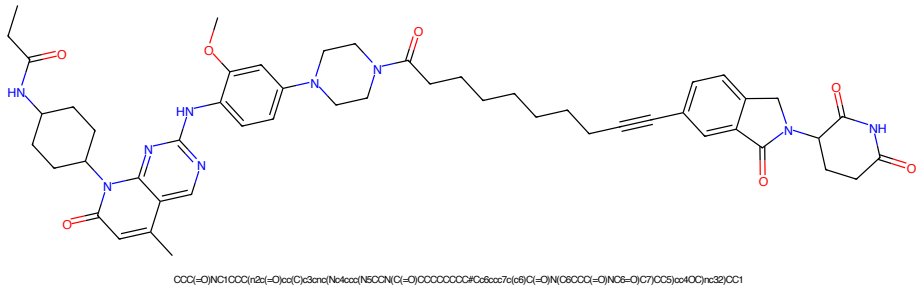

Figure 305: PROTAC - PROTAC ID: 2729

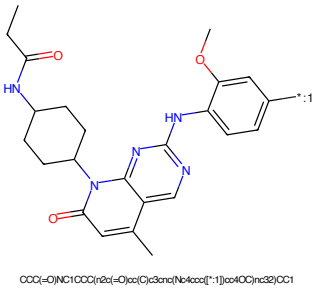

Figure 306: POI - PROTAC ID: 2729

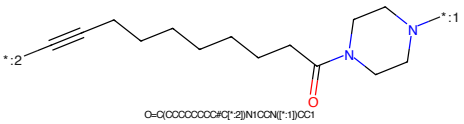

Figure 307: LINKER - PROTAC ID: 2729

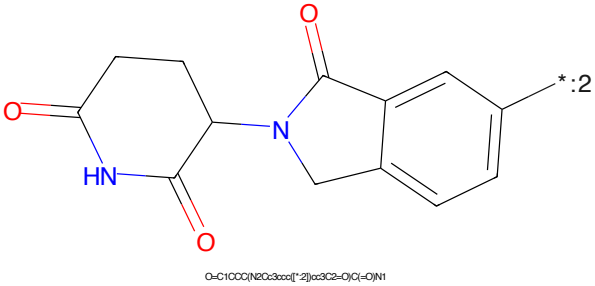

Figure 308: E3 - PROTAC ID: 2729

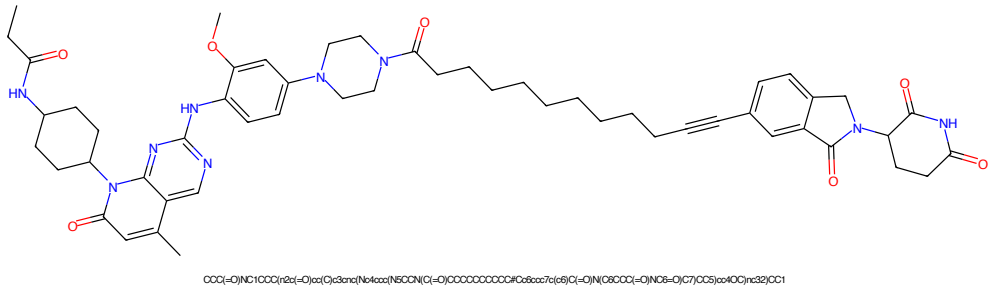

Figure 309: PROTAC - PROTAC ID: 2730

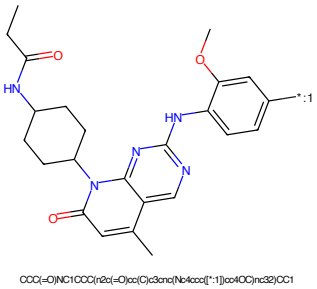

Figure 310: POI - PROTAC ID: 2730

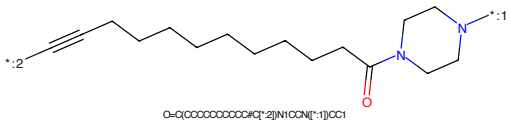

Figure 311: LINKER - PROTAC ID: 2730

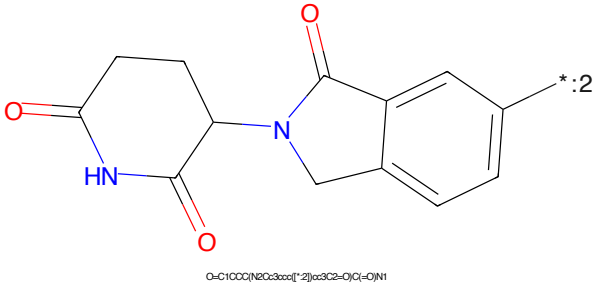

Figure 312: E3 - PROTAC ID: 2730

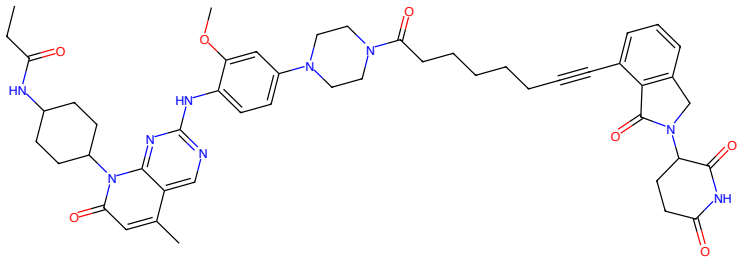

Figure 313: PROTAC - PROTAC ID: 2732

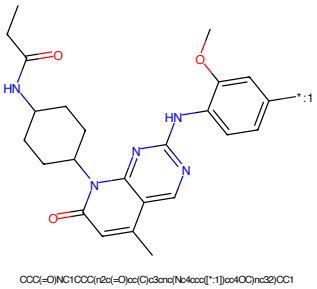

Figure 314: POI - PROTAC ID: 2732

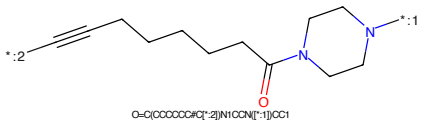

Figure 315: LINKER - PROTAC ID: 2732

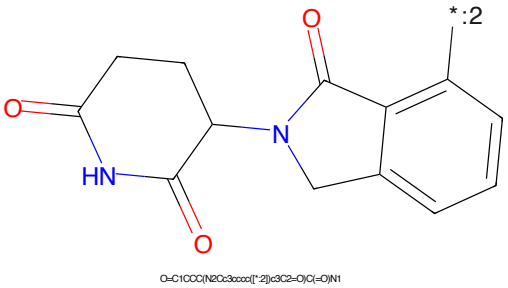

Figure 316: E3 - PROTAC ID: 2732

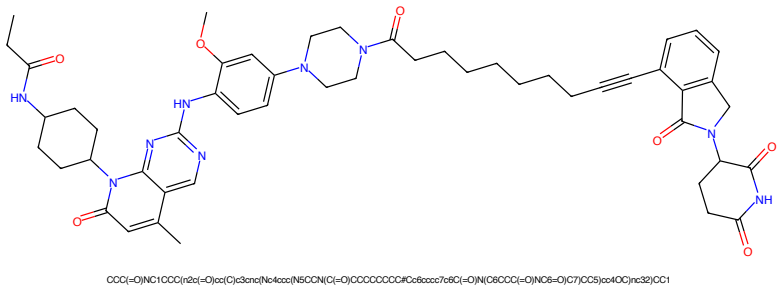

Figure 317: PROTAC - PROTAC ID: 2733

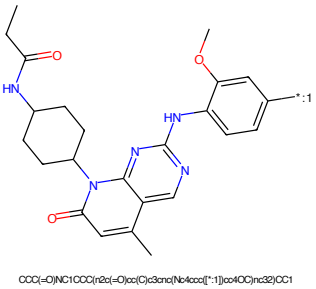

Figure 318: POI - PROTAC ID: 2733

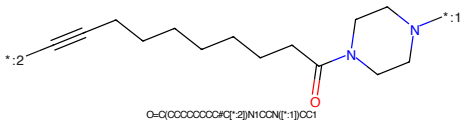

Figure 319: LINKER - PROTAC ID: 2733

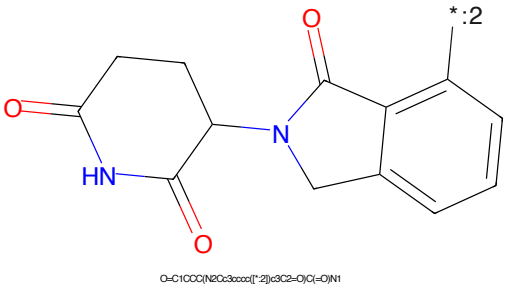

Figure 320: E3 - PROTAC ID: 2733

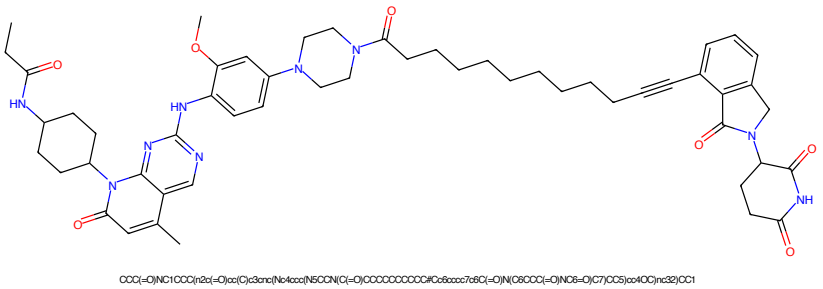

Figure 321: PROTAC - PROTAC ID: 2734

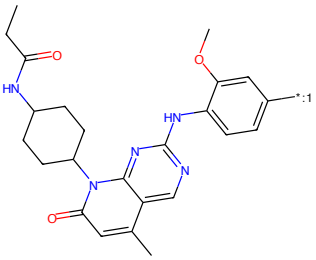

Figure 322: POI - PROTAC ID: 2734

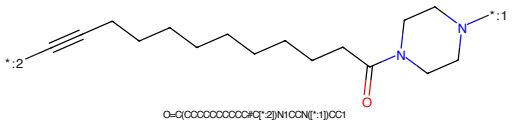

Figure 323: LINKER - PROTAC ID: 2734

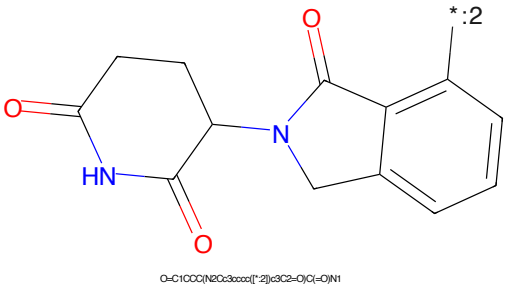

Figure 324: E3 - PROTAC ID: 2734

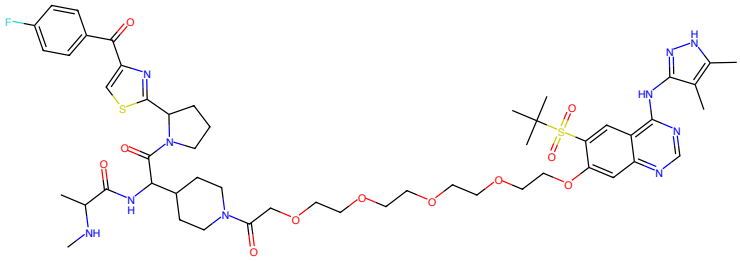

Figure 325: PROTAC - PROTAC ID: 2738

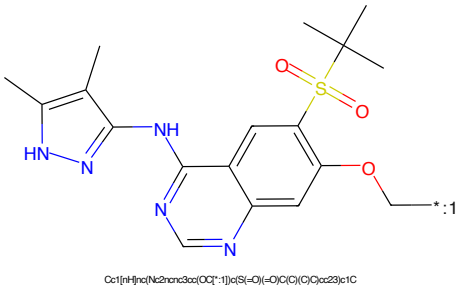

Figure 326: POI - PROTAC ID: 2738

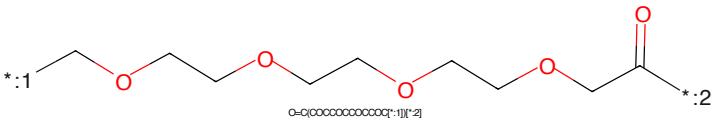

Figure 327: LINKER - PROTAC ID: 2738

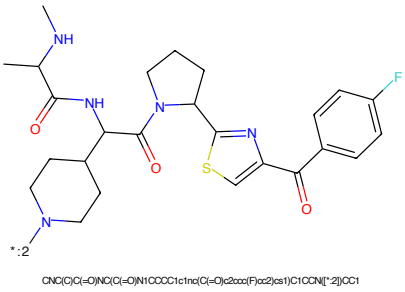

Figure 328: E3 - PROTAC ID: 2738

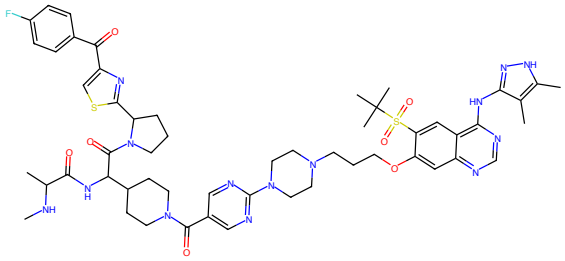

CNC(C)C(=O)NC(C(=O)N1CCCC1c1nc(C(=O)c2ccc(F)cc2)cs1)C1CCN(C(=O)c2cnc(N3CCN(CCCOc4cc5ncnc(Nc6n[nH]c(C)c6C)c5cc4S(=O)(=O)C(C)(C)C)CC3)nc2)CC1

Figure 329: PROTAC - PROTAC ID: 2742

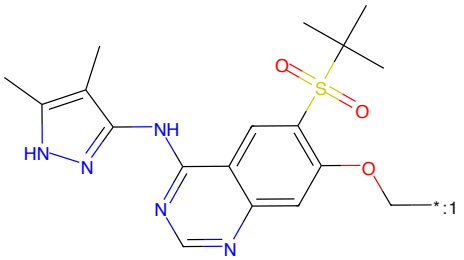

Cc1[nH]nc(Nc2ncnc3cc(OC[*:1])c(S(=O)(=O)C(C)(C)C)cc23)c1C

Figure 330: POI - PROTAC ID: 2742

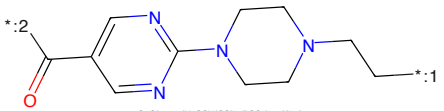

O=C(c1cnc(N2CCN(CC[*:1])CC2)nc1)[*:2]

Figure 331: LINKER - PROTAC ID: 2742

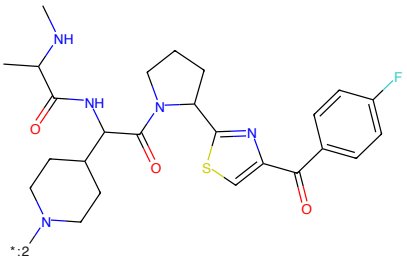

CNC(C)C(=O)NC(C(=O)N1CCCC1c1nc(C(=O)c2ccc(F)cc2)cs1)C1CCN[*:2])CC1

Figure 332: E3 - PROTAC ID: 2742

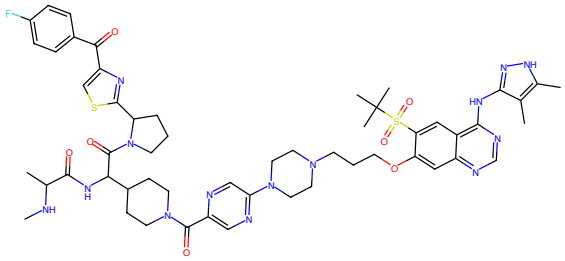

CNC(C)C(=O)NC(C(=O)N1CCCC1c1nc(C(=O)c2ccc(F)cc2)cs1)C1CCN(C(=O)c2cnc(N3CCN(CCCOc4cc5ncnc(Nc6n[nH]c(C)c6C)c5cc4S(=O)(=O)C(C)(C)C)CC3)cn2)CC1

Figure 333: PROTAC - PROTAC ID: 2747

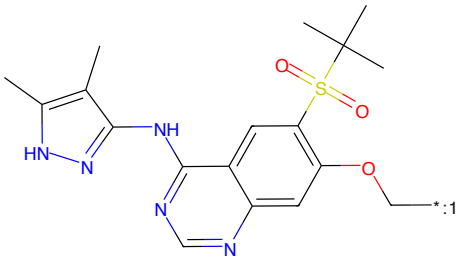

Cc1[nH]nc(Nc2ncnc3cc(OC[*:1])c(S(=O)(=O)C(C)(C)C)cc23)c1C

Figure 334: POI - PROTAC ID: 2747

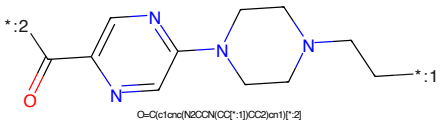

O=C(c1cnc(N2CCN(CC[*:1])CC2)cn1)[*:2]

Figure 335: LINKER - PROTAC ID: 2747

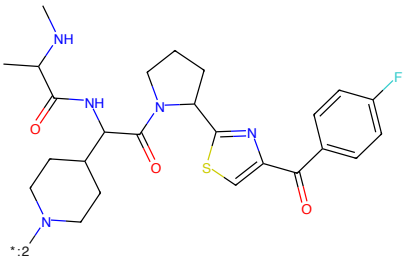

CNC(C)C(=O)NC(C(=O)N1CCCC1c1nc(C(=O)c2ccc(F)cc2)cs1)C1CCN[*:2])CC1

Figure 336: E3 - PROTAC ID: 2747

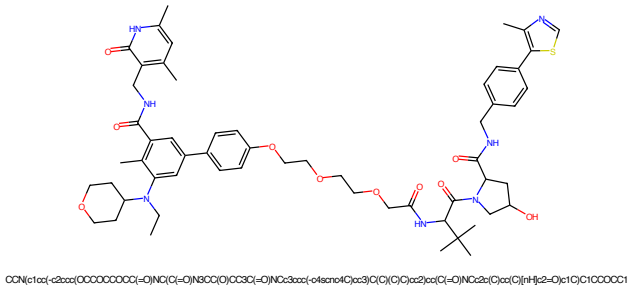

Figure 337: PROTAC - PROTAC ID: 2821

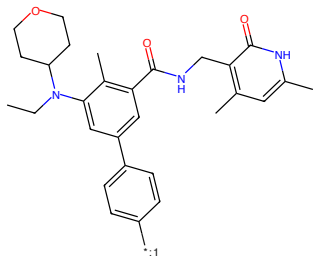

Figure 338: POI - PROTAC ID: 2821

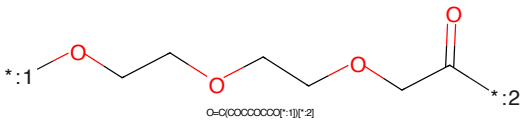

Figure 339: LINKER - PROTAC ID: 2821

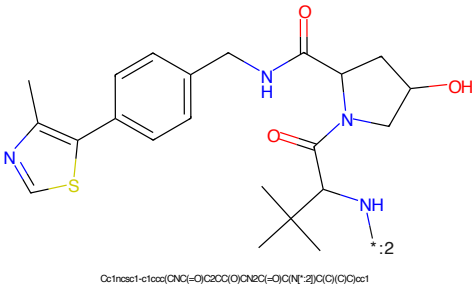

Figure 340: E3 - PROTAC ID: 2821

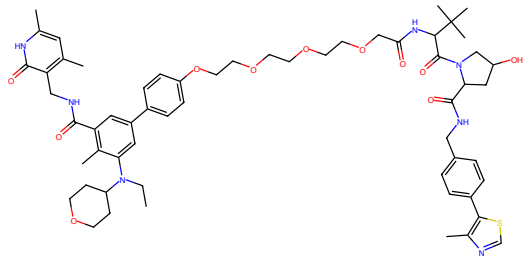

CCN(c1cc(-c2ccc(OCCOCCOCCOCC(=O)NC)(C(=O)N3CC(O)CC3C(=O)NCc3ccc(-c4scnc4C)cc3)C(C)(C)C)cc2)cc(C(=O)NCc2c(C)cc(C)[nH]c2=O)c1C)C1CCOCC1

Figure 341: PROTAC - PROTAC ID: 2823

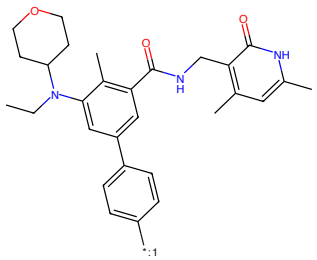

CCN(c1cc(-c2ccc([*:1])cc2)cc(C(=O)NCc2c(C)cc(C)[nH]c2=O)c1C)C1CCOCC1

Figure 342: POI - PROTAC ID: 2823

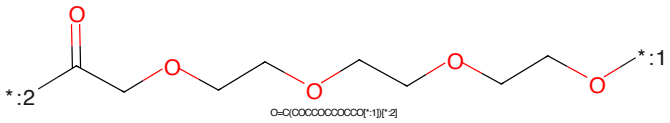

O=C(COCCOCCOCCO[*:1])[*:2]

Figure 343: LINKER - PROTAC ID: 2823

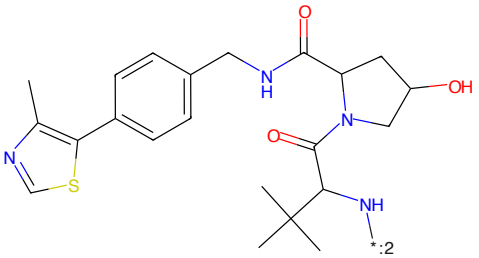

Cc1ncsc1-c1ccc(CNC(=O)C2CC(O)CN2C(=O)C(N[*:2])C(C)(C)C)cc1

Figure 344: E3 - PROTAC ID: 2823

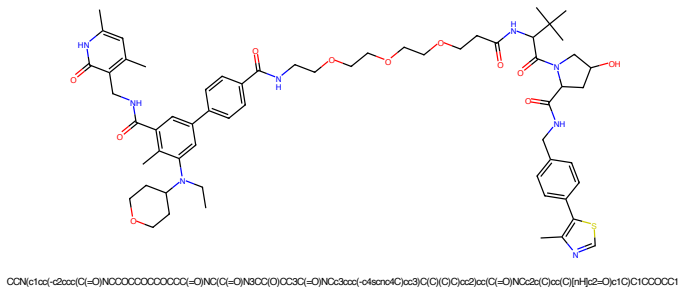

Figure 345: PROTAC - PROTAC ID: 2824

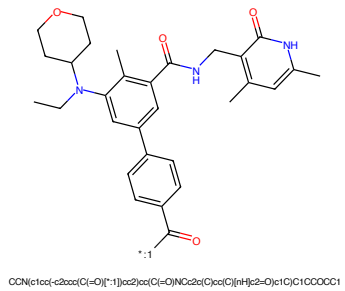

Figure 346: POI - PROTAC ID: 2824

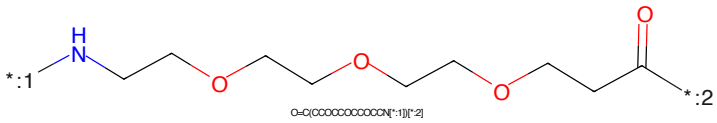

Figure 347: LINKER - PROTAC ID: 2824

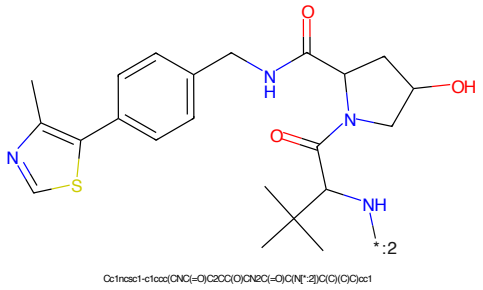

Figure 348: E3 - PROTAC ID: 2824

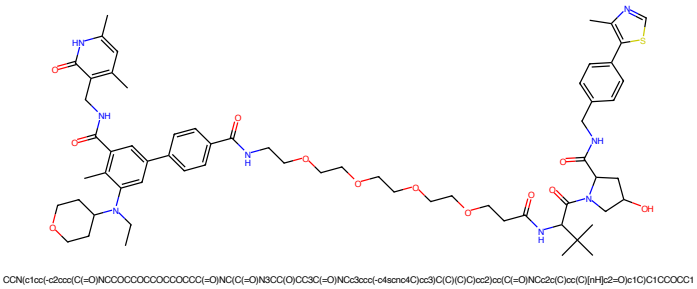

Figure 349: PROTAC - PROTAC ID: 2825

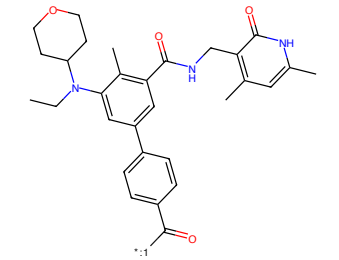

Figure 350: POI - PROTAC ID: 2825

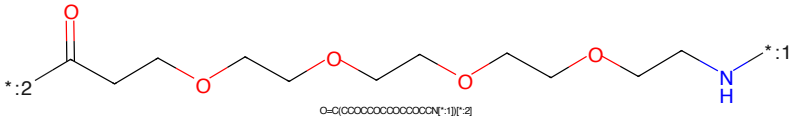

Figure 351: LINKER - PROTAC ID: 2825

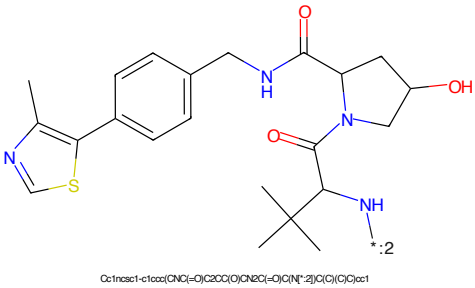

Figure 352: E3 - PROTAC ID: 2825

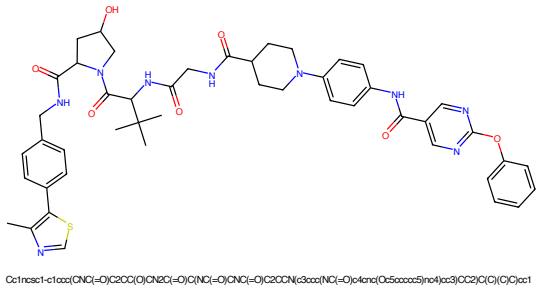

Figure 353: PROTAC - PROTAC ID: 2918

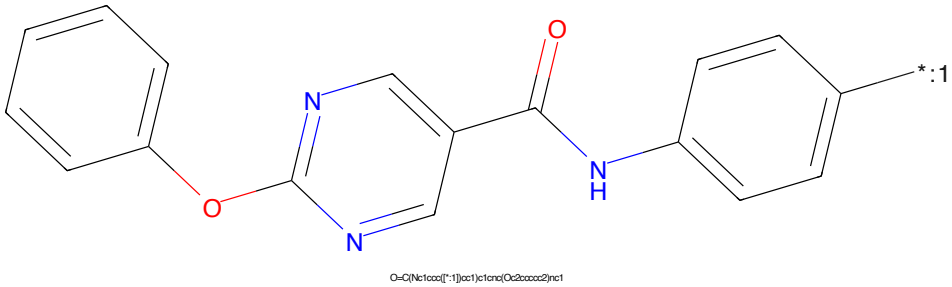

Figure 354: POI - PROTAC ID: 2918

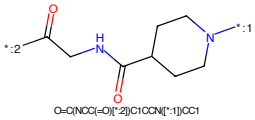

Figure 355: LINKER - PROTAC ID: 2918

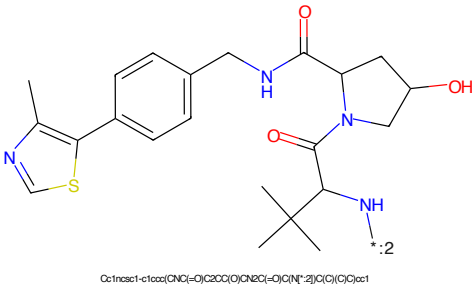

Figure 356: E3 - PROTAC ID: 2918

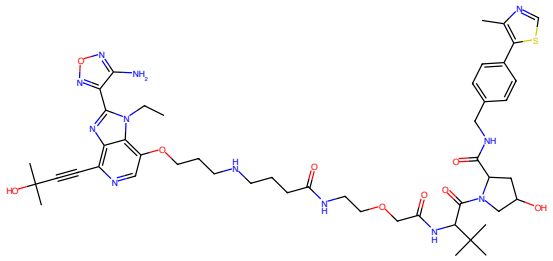

CCn1c(-c2nonc2N)nc2c(C#CC(C)(C)O)ncc(OCCCNCCCC(=O)NCCOCC(=O)NC)C(=O)N3CC(O)CC3C(=O)NCc3ccc(-c4scnc4C)cc3)C(C)(C)c21

Figure 357: PROTAC - PROTAC ID: 2946

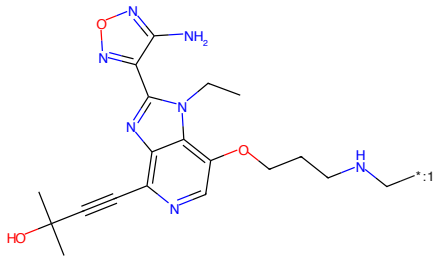

CCn1c(-c2nonc2N)nc2c(C#CC(C)(C)O)ncc(OCCCNC[*:1])c21

Figure 358: POI - PROTAC ID: 2946

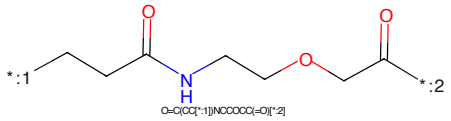

O=C(C[*:1])NCCOCC(=O)[*:2]

Figure 359: LINKER - PROTAC ID: 2946

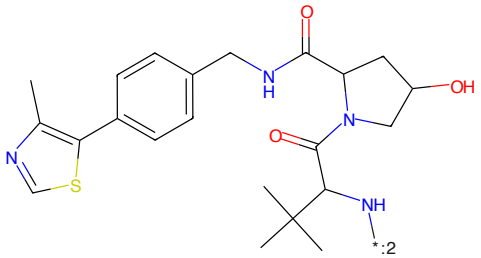

Cc1ncsc1-c1ccc(CNC(=O)C2CC(O)CN2C(=O)C(N[*:2])C(C)(C)C)cc1

Figure 360: E3 - PROTAC ID: 2946

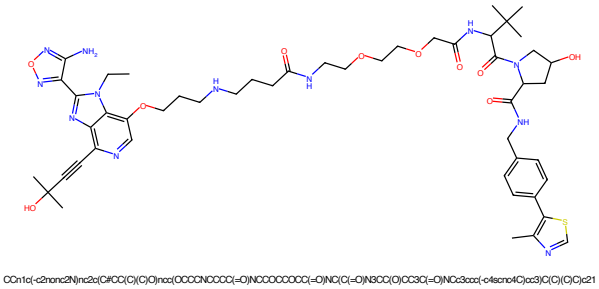

Figure 361: PROTAC - PROTAC ID: 2948

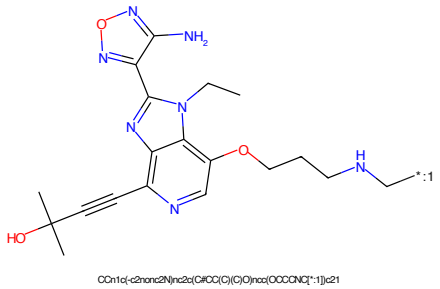

Figure 362: POI - PROTAC ID: 2948

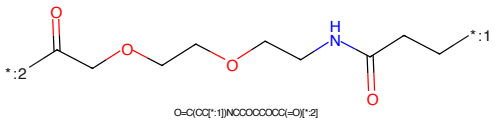

Figure 363: LINKER - PROTAC ID: 2948

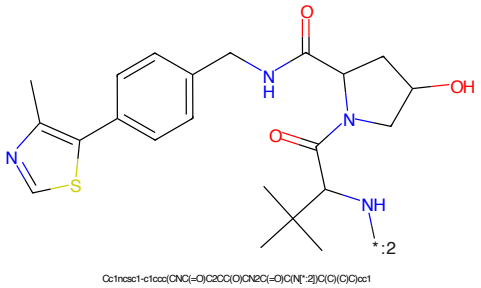

Figure 364: E3 - PROTAC ID: 2948

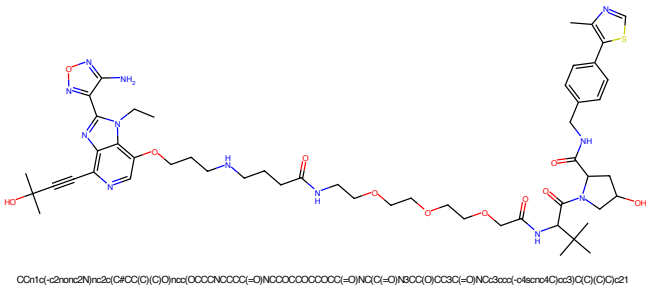

Figure 365: PROTAC - PROTAC ID: 2950

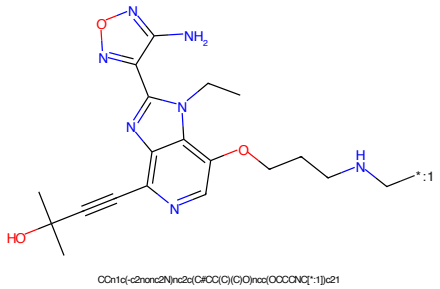

Figure 366: POI - PROTAC ID: 2950

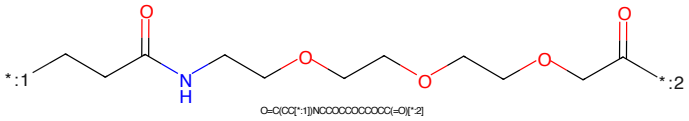

Figure 367: LINKER - PROTAC ID: 2950

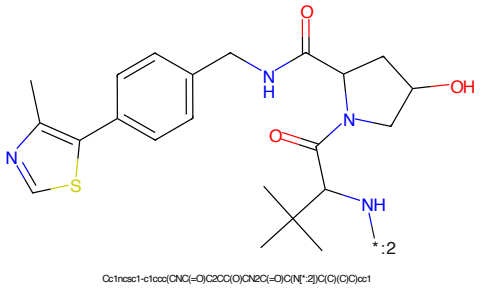

Figure 368: E3 - PROTAC ID: 2950

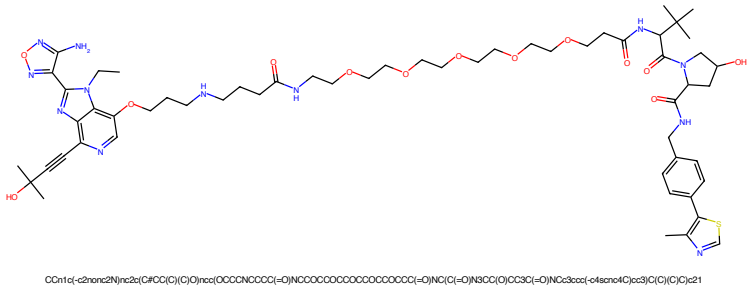

Figure 369: PROTAC - PROTAC ID: 2953

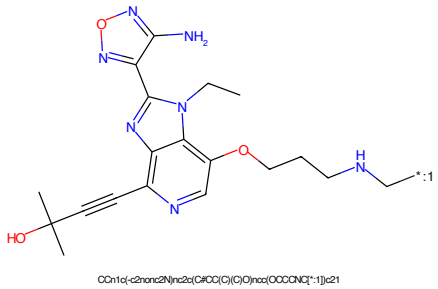

Figure 370: POI - PROTAC ID: 2953

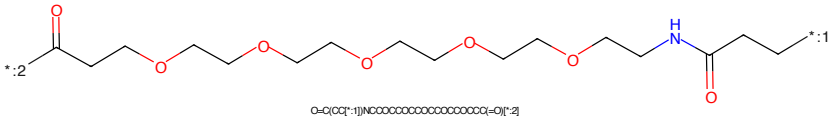

Figure 371: LINKER - PROTAC ID: 2953

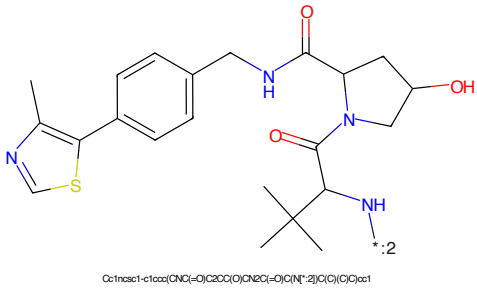

Figure 372: E3 - PROTAC ID: 2953

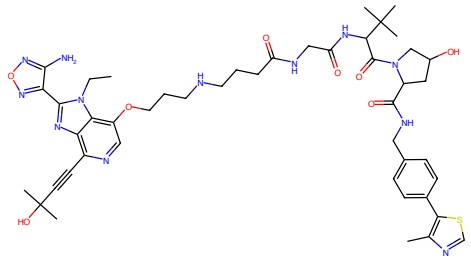

Figure 373: PROTAC - PROTAC ID: 2954

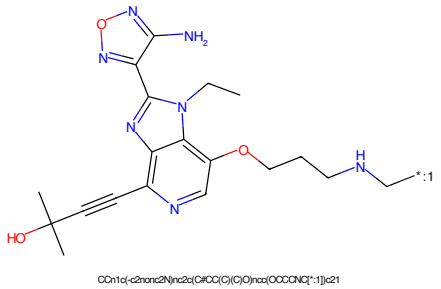

Figure 374: POI - PROTAC ID: 2954

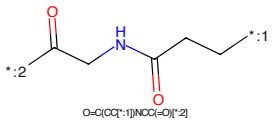

Figure 375: LINKER - PROTAC ID: 2954

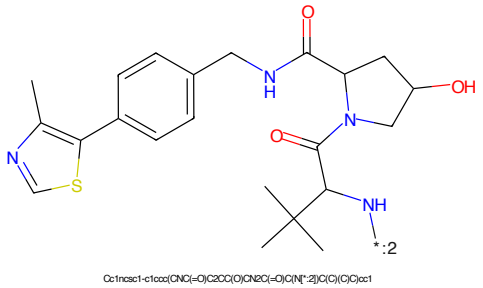

Figure 376: E3 - PROTAC ID: 2954

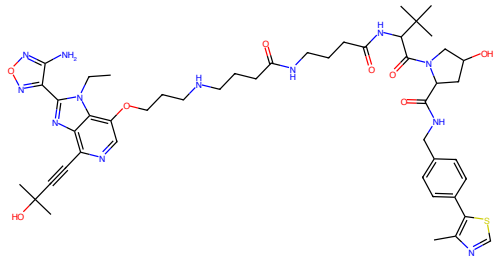

CCn1c(-c2nonc2N)nc2c(C#CC(C)(C)O)ncc(OCCCNCCCC(=O)NCCCC(=O)NC(C(=O)N3CC(O)CC3C(=O)NCc3ccc(-c4scnc4C)cc3)C(C)(C)C)c21

Figure 377: PROTAC - PROTAC ID: 2956

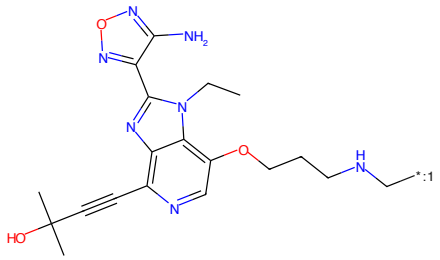

CCn1c(-c2nonc2N)nc2c(C#CC(C)(C)O)ncc(OCCCNC[*:1])c21

Figure 378: POI - PROTAC ID: 2956

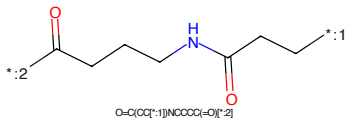

O=C(CC[*:1])NCCCC(=O)[*:2]

Figure 379: LINKER - PROTAC ID: 2956

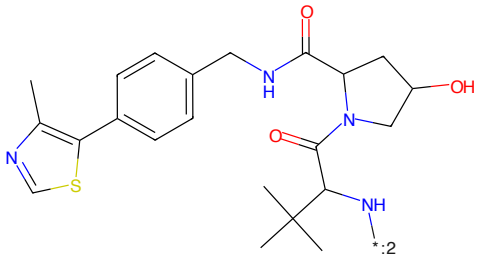

Cc1ncsc1-c1ccc(CNC(=O)C2CC(O)CN2C(=O)C(N[*:2])C(C)(C)C)cc1

Figure 380: E3 - PROTAC ID: 2956

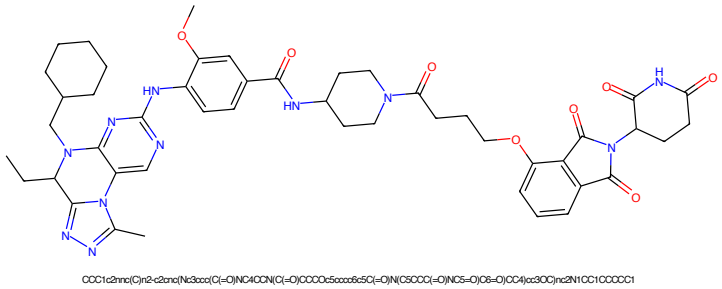

Figure 381: PROTAC - PROTAC ID: 3062

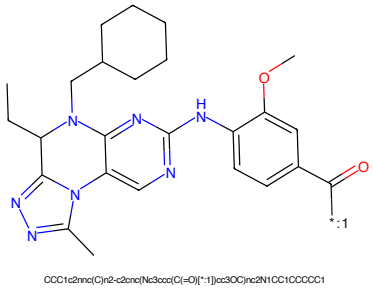

Figure 382: POI - PROTAC ID: 3062

Figure 383: LINKER - PROTAC ID: 3062

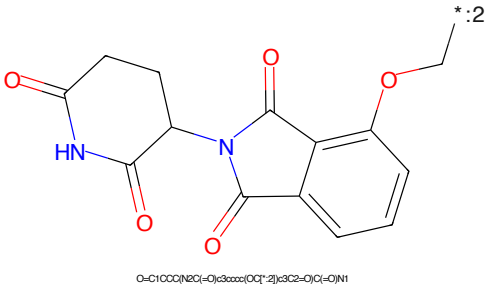

Figure 384: E3 - PROTAC ID: 3062

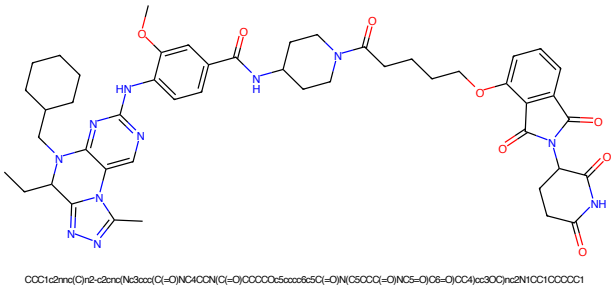

Figure 385: PROTAC - PROTAC ID: 3063

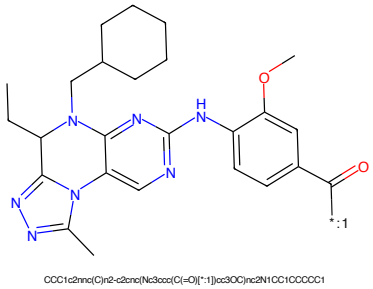

Figure 386: POI - PROTAC ID: 3063

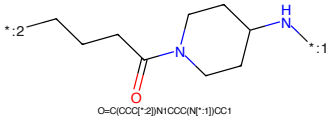

Figure 387: LINKER - PROTAC ID: 3063

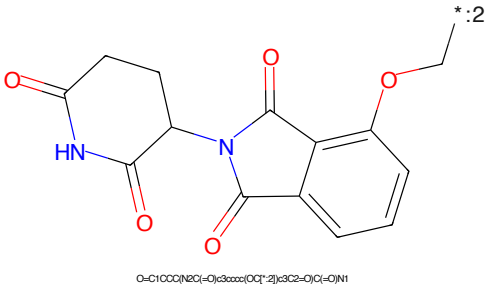

Figure 388: E3 - PROTAC ID: 3063

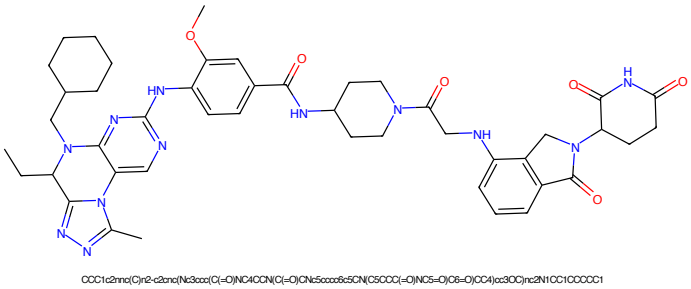

Figure 389: PROTAC - PROTAC ID: 3066

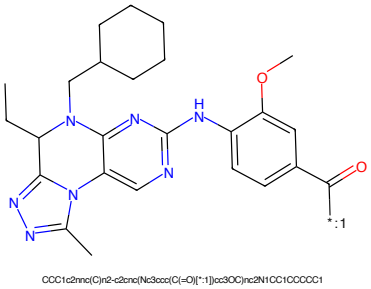

Figure 390: POI - PROTAC ID: 3066

Figure 391: LINKER - PROTAC ID: 3066

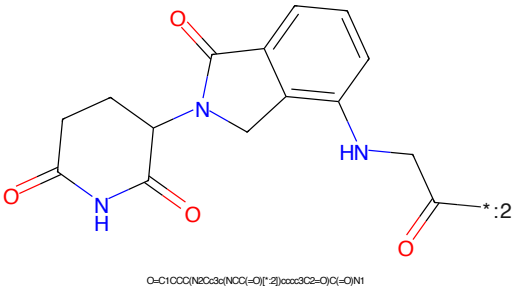

Figure 392: E3 - PROTAC ID: 3066

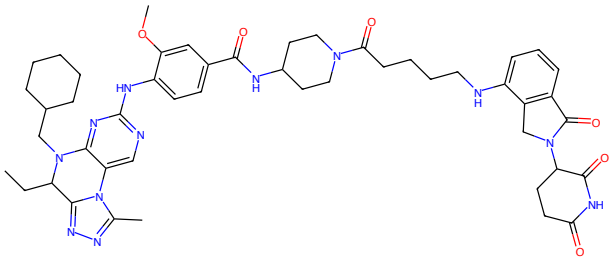

Figure 393: PROTAC - PROTAC ID: 3067

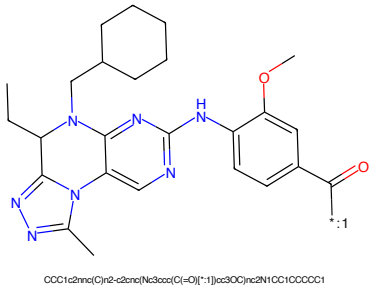

Figure 394: POI - PROTAC ID: 3067

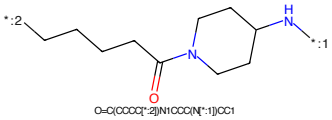

Figure 395: LINKER - PROTAC ID: 3067

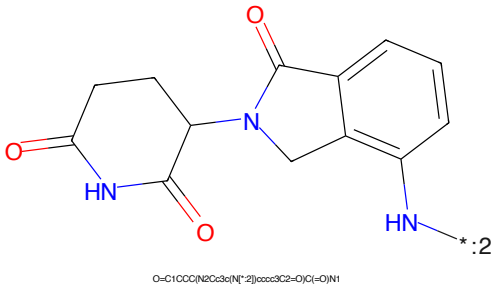

Figure 396: E3 - PROTAC ID: 3067

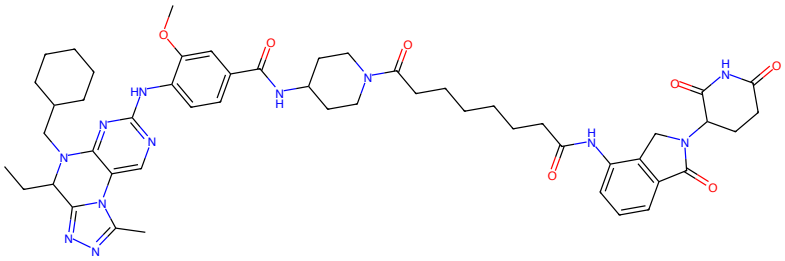

Figure 397: PROTAC - PROTAC ID: 3069

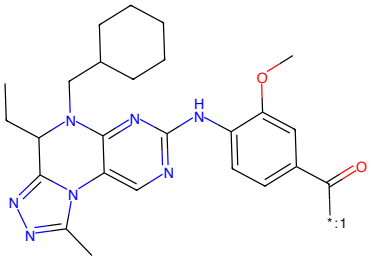

Figure 398: POI - PROTAC ID: 3069

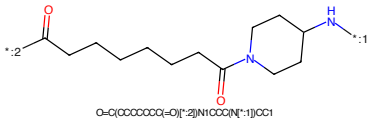

Figure 399: LINKER - PROTAC ID: 3069

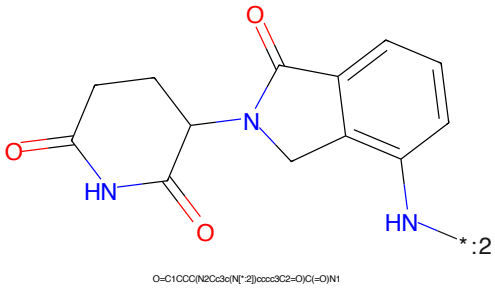

Figure 400: E3 - PROTAC ID: 3069

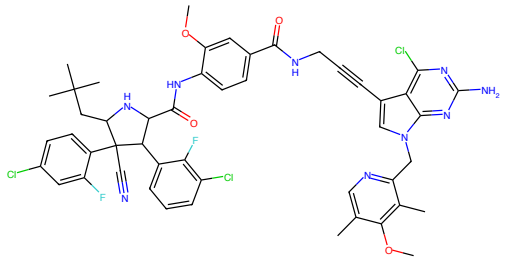

COc1cc(C(=O)NCC#Cc2cn(Cc3ncc(C)c(OC)c3C)c3nc(N)nc(Cl)c23)ccc1NC(=O)C1NC(CC(C)(C)C)C(C#N)(c2ccc(Cl)cc2F)C1c1cccc(Cl)c1F

Figure 401: PROTAC - PROTAC ID: 3100

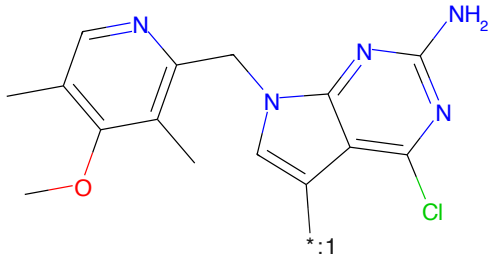

COc1c(C)cnc(Cn2cc[*:1]c3c(Cl)nc(N)nc32)c1C

Figure 402: POI - PROTAC ID: 3100

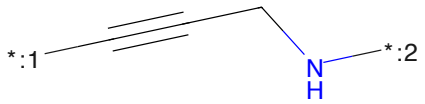

C(#C[*:1])CN[*:2]

Figure 403: LINKER - PROTAC ID: 3100

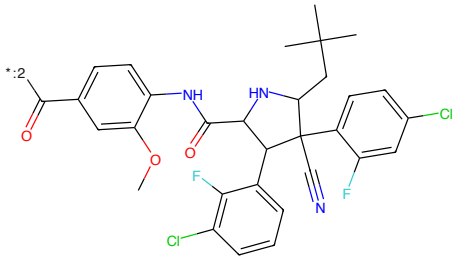

COc1cc(C(=O)[*:2])ccc1NC(=O)C1NC(CC(C)(C)C)C(C#N)(c2ccc(Cl)cc2F)C1c1cccc(Cl)c1F

Figure 404: E3 - PROTAC ID: 3100

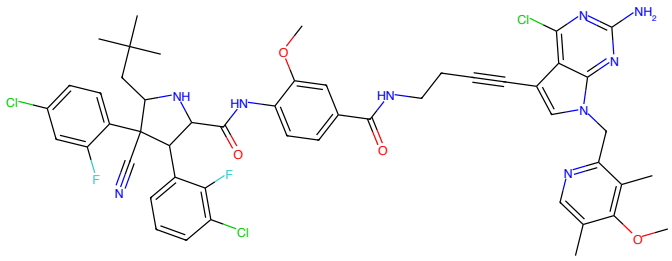

Figure 405: PROTAC - PROTAC ID: 3101

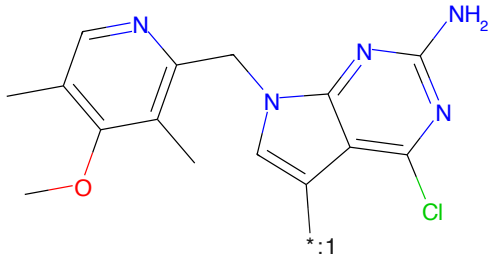

Figure 406: POI - PROTAC ID: 3101

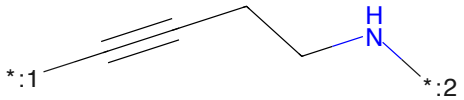

Figure 407: LINKER - PROTAC ID: 3101

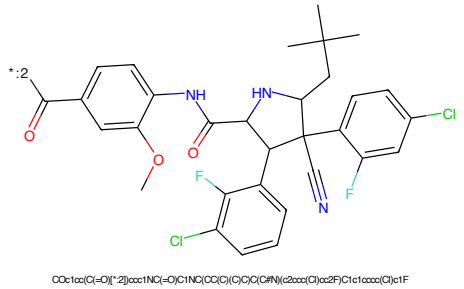

Figure 408: E3 - PROTAC ID: 3101

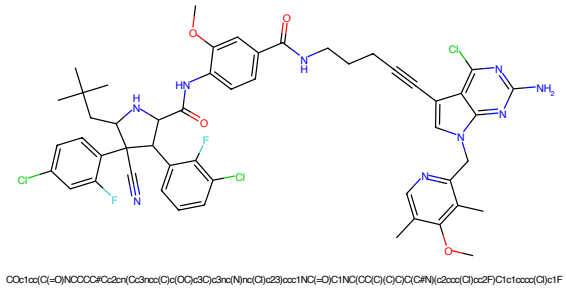

Figure 409: PROTAC - PROTAC ID: 3102

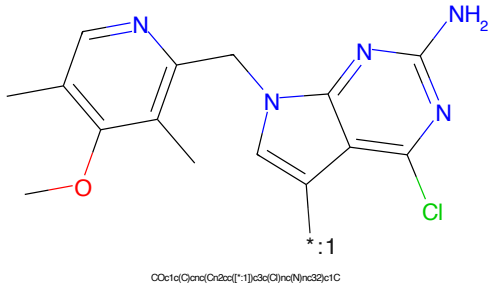

Figure 410: POI - PROTAC ID: 3102

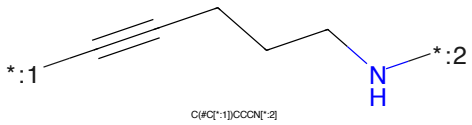

Figure 411: LINKER - PROTAC ID: 3102

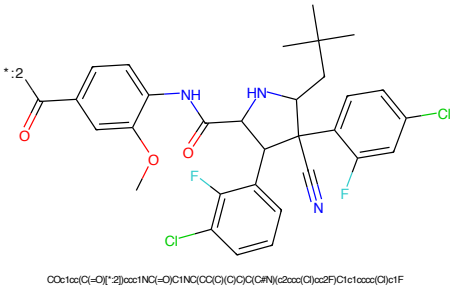

Figure 412: E3 - PROTAC ID: 3102

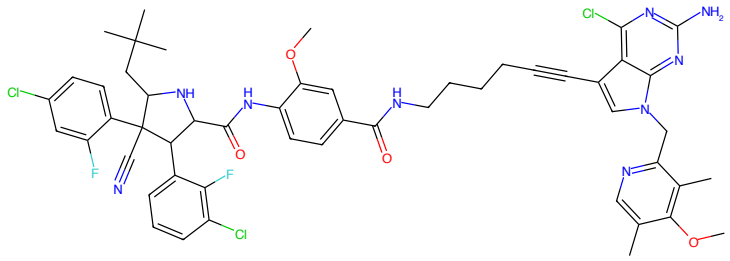

Figure 413: PROTAC - PROTAC ID: 3103

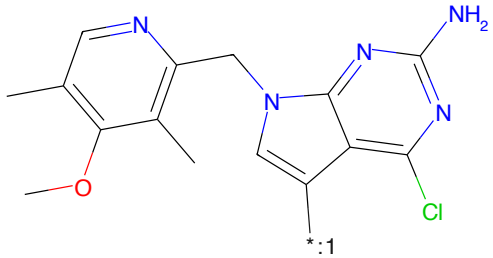

Figure 414: POI - PROTAC ID: 3103

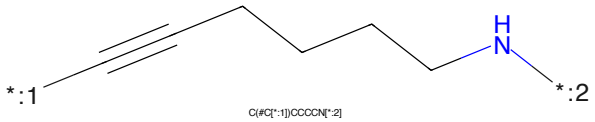

Figure 415: LINKER - PROTAC ID: 3103

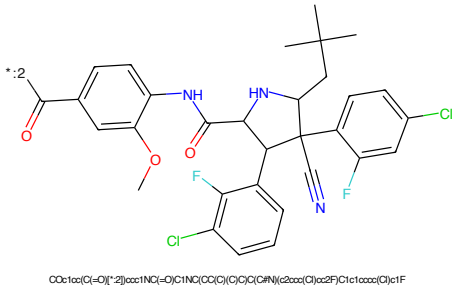

Figure 416: E3 - PROTAC ID: 3103

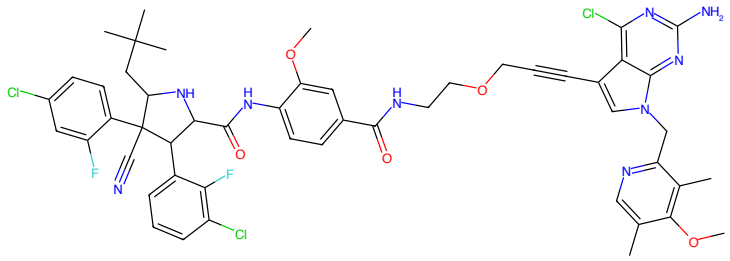

Figure 417: PROTAC - PROTAC ID: 3104

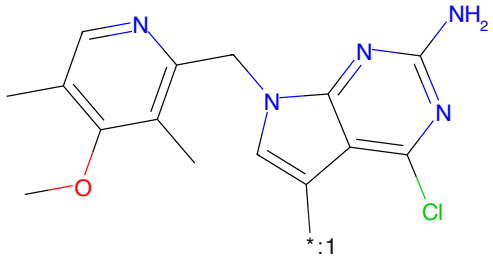

Figure 418: POI - PROTAC ID: 3104

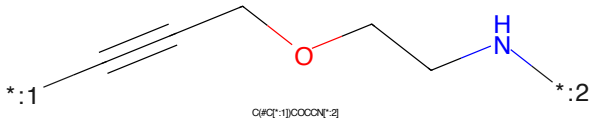

Figure 419: LINKER - PROTAC ID: 3104

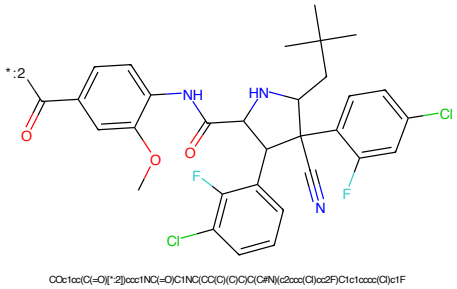

Figure 420: E3 - PROTAC ID: 3104

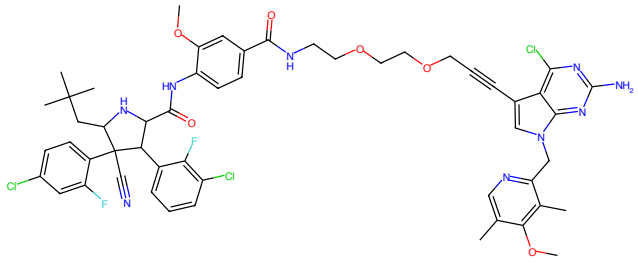

Figure 421: PROTAC - PROTAC ID: 3105

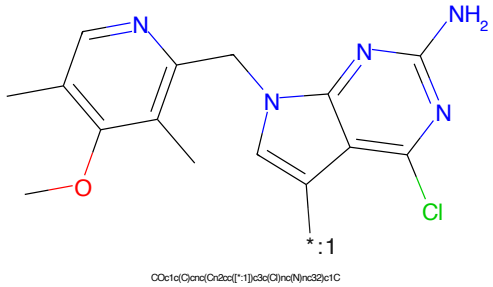

Figure 422: POI - PROTAC ID: 3105

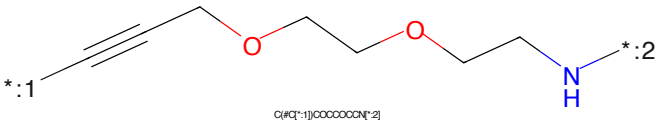

Figure 423: LINKER - PROTAC ID: 3105

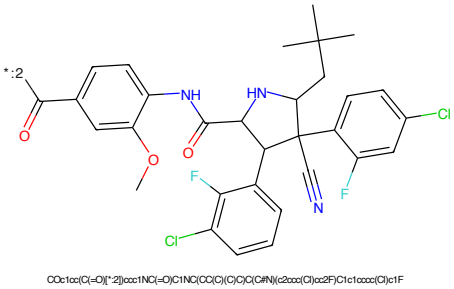

Figure 424: E3 - PROTAC ID: 3105

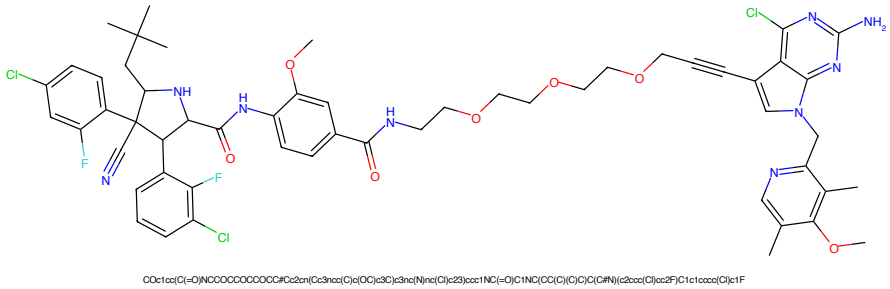

Figure 425: PROTAC - PROTAC ID: 3106

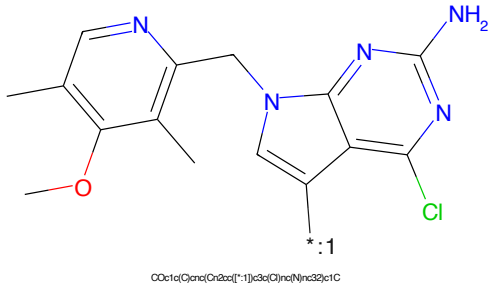

Figure 426: POI - PROTAC ID: 3106

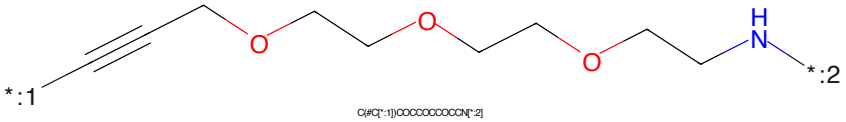

Figure 427: LINKER - PROTAC ID: 3106

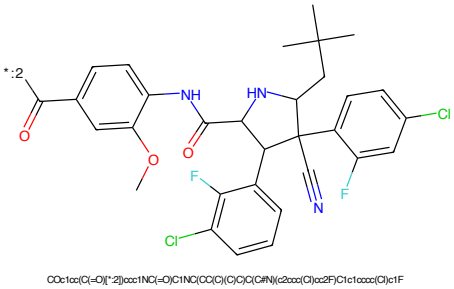

Figure 428: E3 - PROTAC ID: 3106

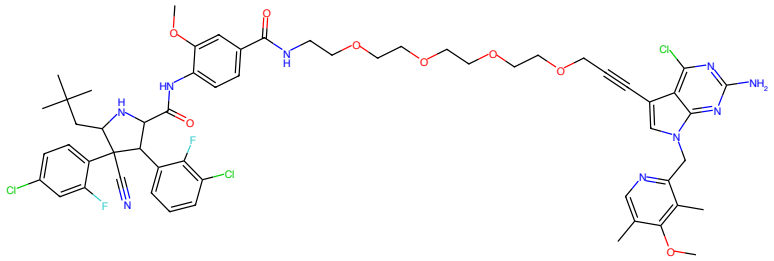

Figure 429: PROTAC - PROTAC ID: 3107

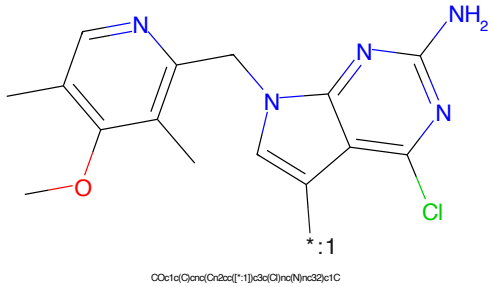

Figure 430: POI - PROTAC ID: 3107

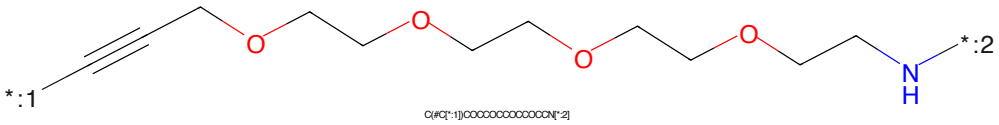

Figure 431: LINKER - PROTAC ID: 3107

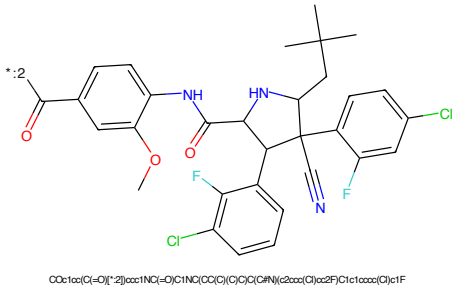

Figure 432: E3 - PROTAC ID: 3107

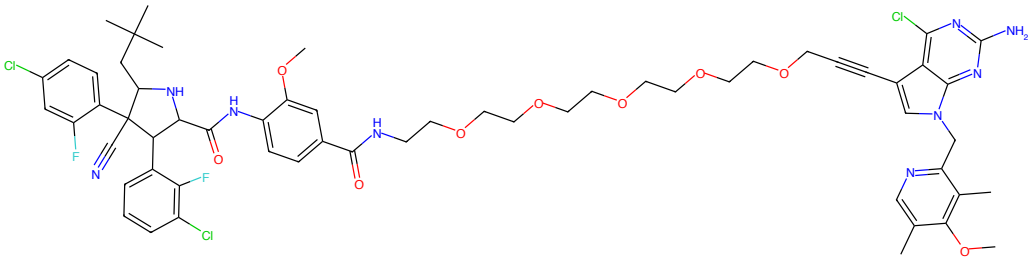

Figure 433: PROTAC - PROTAC ID: 3108

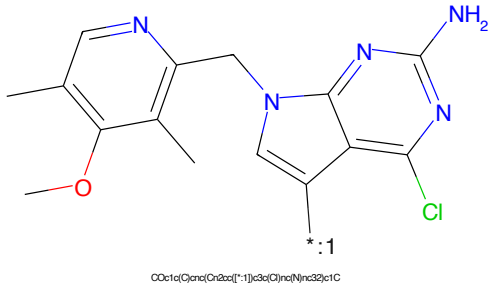

Figure 434: POI - PROTAC ID: 3108

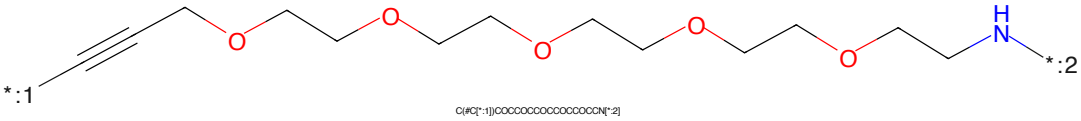

Figure 435: LINKER - PROTAC ID: 3108

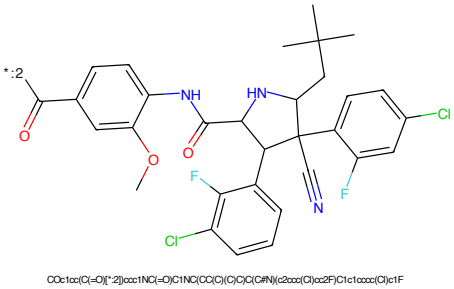

Figure 436: E3 - PROTAC ID: 3108

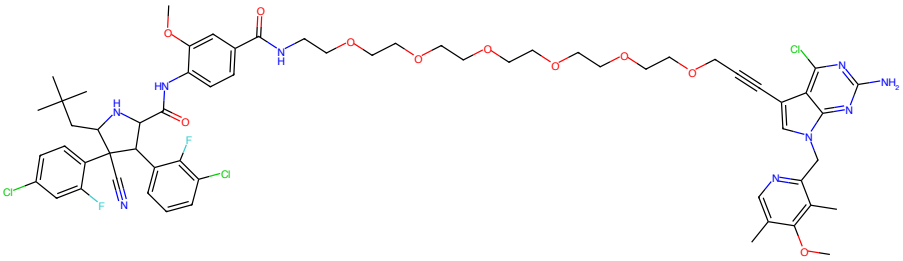

COc1cc(C(=O)NCOOCCOCCOCCOCCOCCOCC#Cc2cn(Cc3ncc(C)c(OC)c3C)c3nc(N)nc(Cl)c23)ccc1NC(=O)C1NC(CC(C)(C)C)C(C#N)(c2ccc(Cl)cc2F)C1c1cccc(Cl)c1F

Figure 437: PROTAC - PROTAC ID: 3109

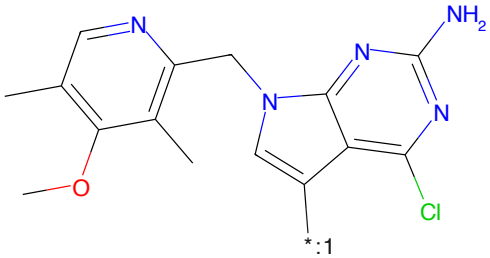

COc1c(C)cnc(Cn2cc[*:1]c3c(Cl)nc(N)nc32)c1C

Figure 438: POI - PROTAC ID: 3109

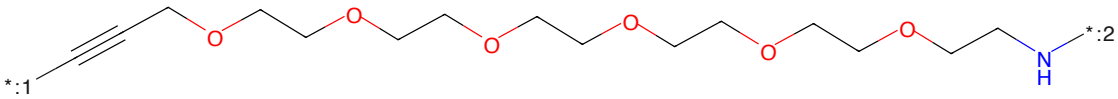

C(#C[*:1])COCCOCCOCCOCCOCCOCCN[*:2]

Figure 439: LINKER - PROTAC ID: 3109

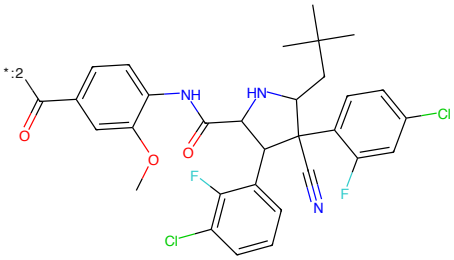

COc1cc(C(=O)[*:2])ccc1NC(=O)C1NC(CC(C)(C)C)C(C#N)(c2ccc(Cl)cc2F)C1c1cccc(Cl)c1F

Figure 440: E3 - PROTAC ID: 3109

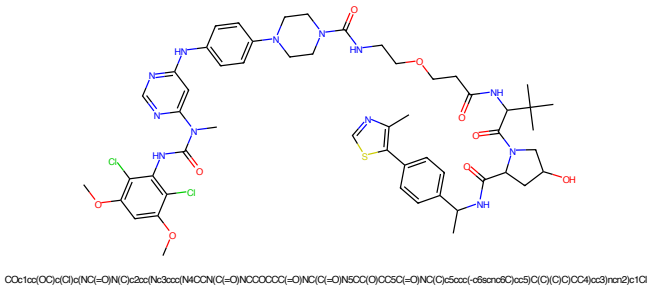

Figure 441: PROTAC - PROTAC ID: 3254

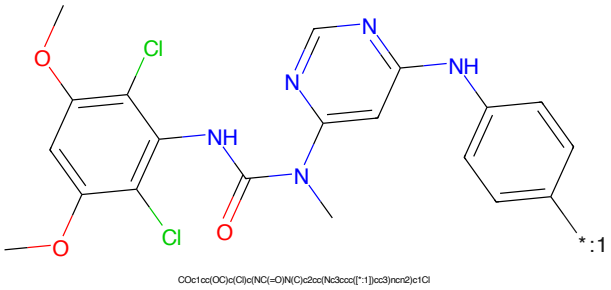

Figure 442: POI - PROTAC ID: 3254

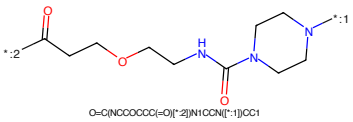

Figure 443: LINKER - PROTAC ID: 3254

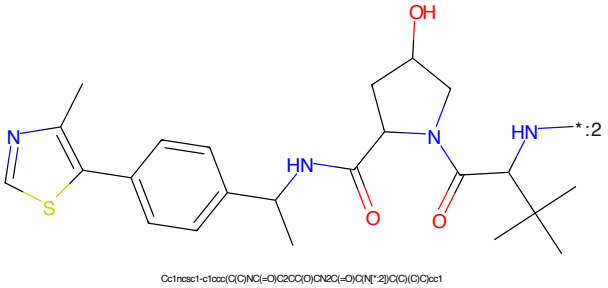

Figure 444: E3 - PROTAC ID: 3254

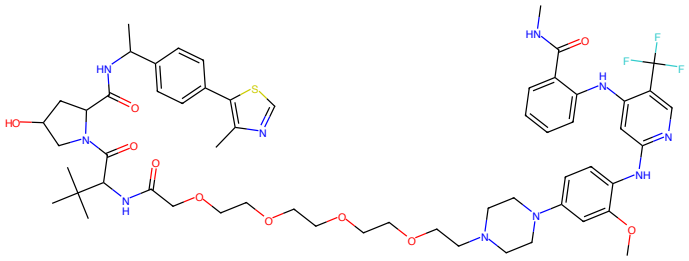

Figure 445: PROTAC - PROTAC ID: 3258

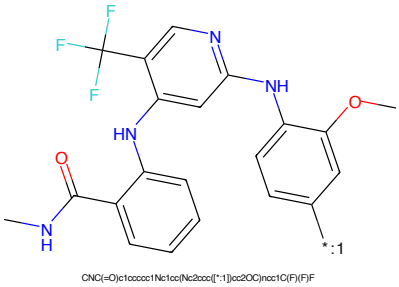

Figure 446: POI - PROTAC ID: 3258

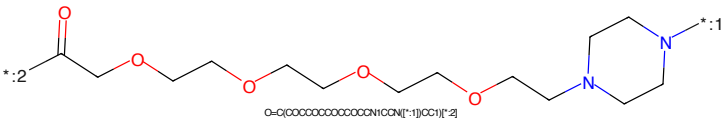

Figure 447: LINKER - PROTAC ID: 3258

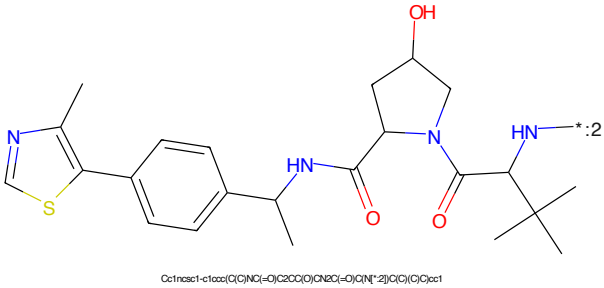

Figure 448: E3 - PROTAC ID: 3258

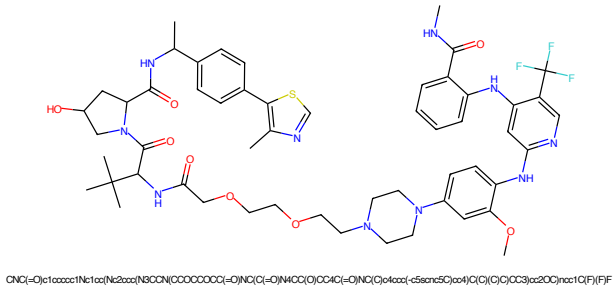

Figure 449: PROTAC - PROTAC ID: 3260

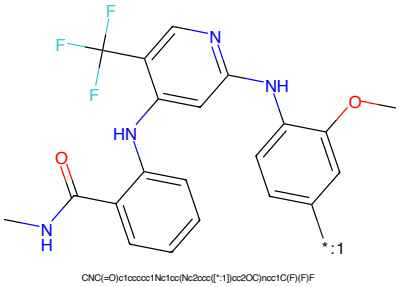

Figure 450: POI - PROTAC ID: 3260

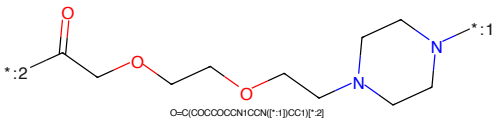

Figure 451: LINKER - PROTAC ID: 3260

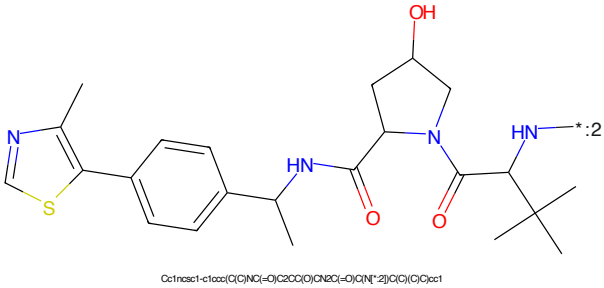

Figure 452: E3 - PROTAC ID: 3260

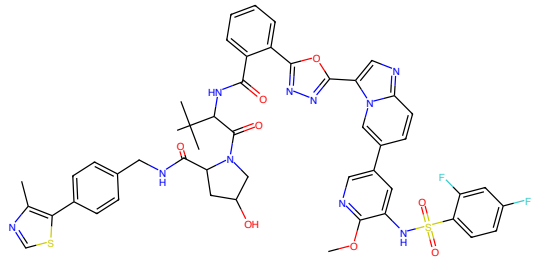

COc1ncc(-c2ccc3ncc(-c4nnc(-c5ccccc5C(=O)NC(C(=O)N5CC(O)CC5C(=O)NCc5ccc(-c6scnc6C)cc5)C(C)(C)C)o4)n3c2)cc1NS(=O)(=O)c1ccc(F)cc1F

Figure 453: PROTAC - PROTAC ID: 3285

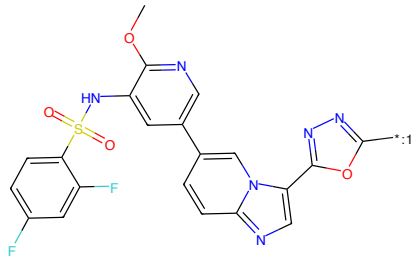

COc1ncc(-c2ccc3ncc(-c4nnc([*:1])o4)n3c2)cc1NS(=O)(=O)c1ccc(F)cc1F

Figure 454: POI - PROTAC ID: 3285

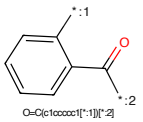

O=C(c1ccccc1[*:1])[*:2]

Figure 455: LINKER - PROTAC ID: 3285

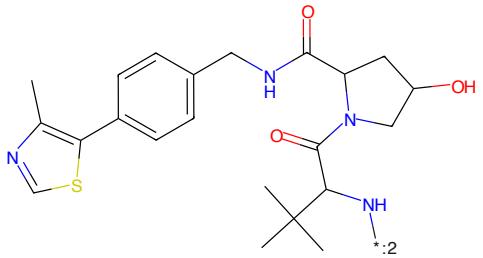

Cc1ncsc1-c1ccc(CNC(=O)C2CC(O)CN2C(=O)C(N[*:2])C(C)(C)C)cc1

Figure 456: E3 - PROTAC ID: 3285

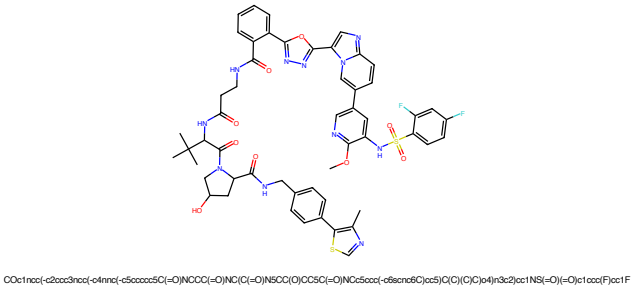

Figure 457: PROTAC - PROTAC ID: 3286

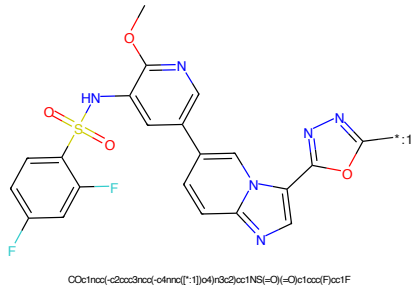

Figure 458: POI - PROTAC ID: 3286

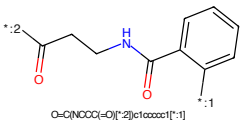

Figure 459: LINKER - PROTAC ID: 3286

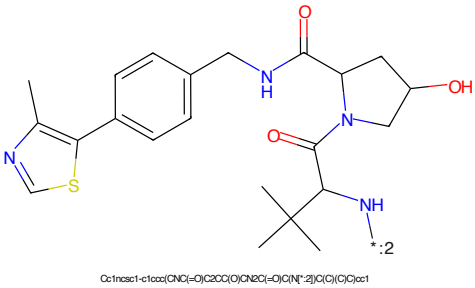

Figure 460: E3 - PROTAC ID: 3286

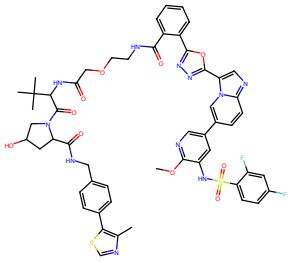

COc1ncc(-c2ccc3ncc(-o4nnc(-c5ccccc5C(=O)NC(C(=O)N5CC(O)CC5C(=O)NCc5ccc(-c6scnc6C)cc5)C(C)(C)C)o4)n3c2)cc1NS(=O)(=O)c1ccc(F)cc1F

Figure 461: PROTAC - PROTAC ID: 3292

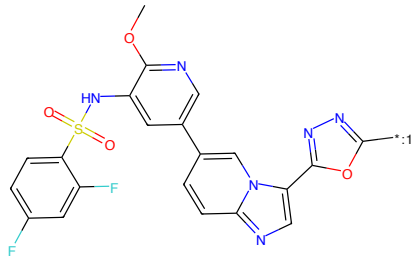

COc1ncc(-c2ccc3ncc(-o4nnc([*:1])o4)n3c2)cc1NS(=O)(=O)c1ccc(F)cc1F

Figure 462: POI - PROTAC ID: 3292

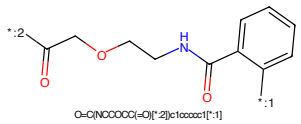

O=C(NCCOCC(=O)[*:2])c1ccccc1[*:1]

Figure 463: LINKER - PROTAC ID: 3292

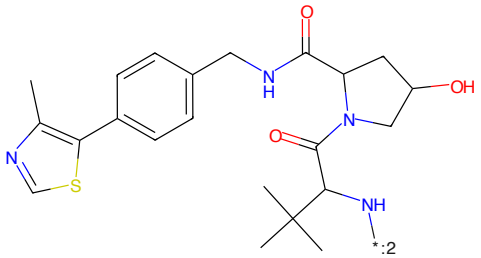

Cc1ncsc1-c1ccc(CNC(=O)C2CC(O)CN2C(=O)C(N[*:2])C(C)(C)C)cc1

Figure 464: E3 - PROTAC ID: 3292

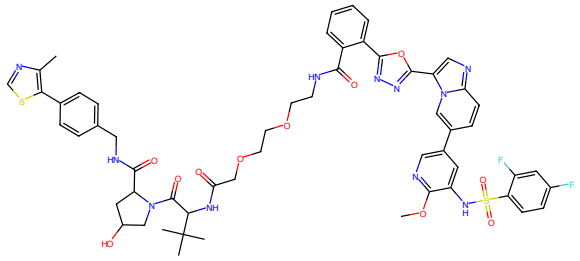

COc1ncc(-c2ccc3ncc(-c4nnc(-c5ccccc5C(=O)NCCOCCOCC(=O)NC(C(=O)N5CC(O)CC5C(=O)NCc5ccc(-c6scnc6C)cc5)C(C)(C)C)o4)n3c2)cc1NS(=O)(=O)c1ccc(F)cc1F

Figure 465: PROTAC - PROTAC ID: 3293

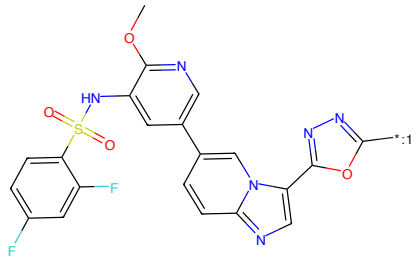

COc1ncc(-c2ccc3ncc(-c4nnc([*:1])o4)n3c2)cc1NS(=O)(=O)c1ccc(F)cc1F

Figure 466: POI - PROTAC ID: 3293

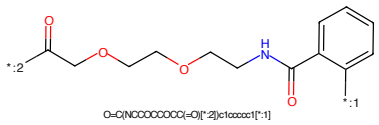

O=C(NCCOCCOCC(=O)[*:2])c1ccccc1[*:1]

Figure 467: LINKER - PROTAC ID: 3293

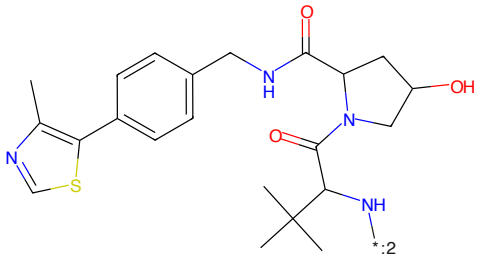

Cc1ncsc1-c1ccc(CNC(=O)C2CC(O)CN2C(=O)C(N[*:2])C(C)(C)C)cc1

Figure 468: E3 - PROTAC ID: 3293

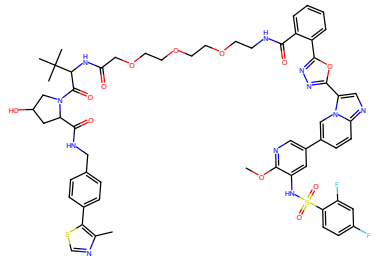

COc1nco(-c2ccc3ncc(-o4nnc(-c5ccccc5C(=O)NCCOCCOCCOCC(=O)NC(C(=O)N5CC(O)CC5C(=O)NCc5ccc(-c6scnc6C)cc5)C(C)(C)C)o4)n3c2)cc1NS(=O)(=O)c1ccc(F)cc1F

Figure 469: PROTAC - PROTAC ID: 3294

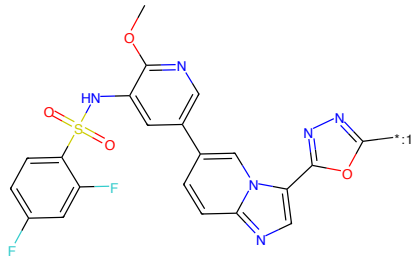

COc1nco(-c2ccc3ncc(-o4nnc([*:1])o4)n3c2)cc1NS(=O)(=O)c1ccc(F)cc1F

Figure 470: POI - PROTAC ID: 3294

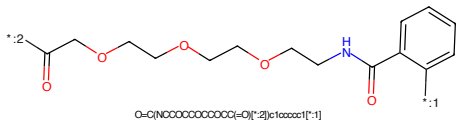

O=C(NCCOCCOCCOCC(=O)[*:2])c1ccccc1[*:1]

Figure 471: LINKER - PROTAC ID: 3294

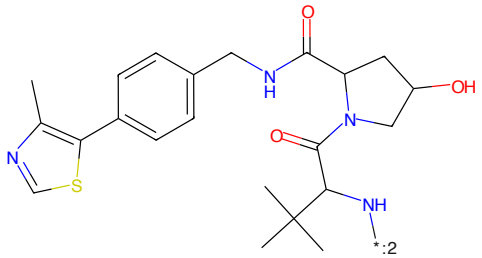

Cc1ncsc1-c1ccc(CNC(=O)C2CC(O)CN2C(=O)C(N[*:2])C(C)(C)C)cc1

Figure 472: E3 - PROTAC ID: 3294

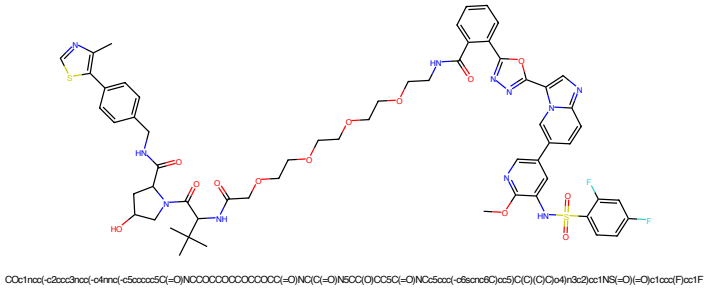

Figure 473: PROTAC - PROTAC ID: 3295

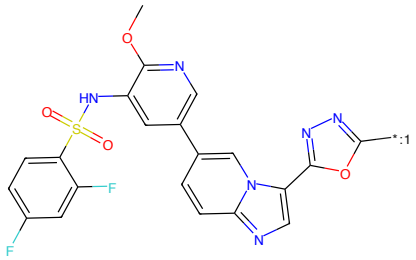

Figure 474: POI - PROTAC ID: 3295

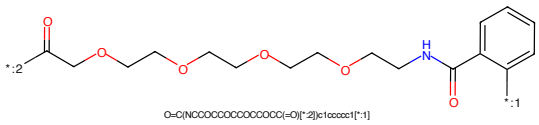

Figure 475: LINKER - PROTAC ID: 3295

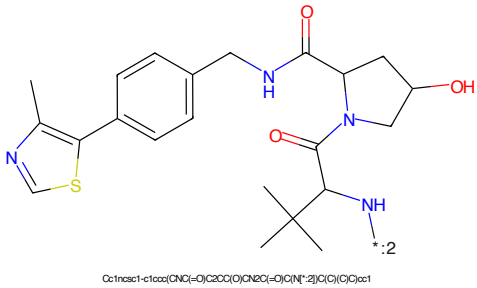

Figure 476: E3 - PROTAC ID: 3295

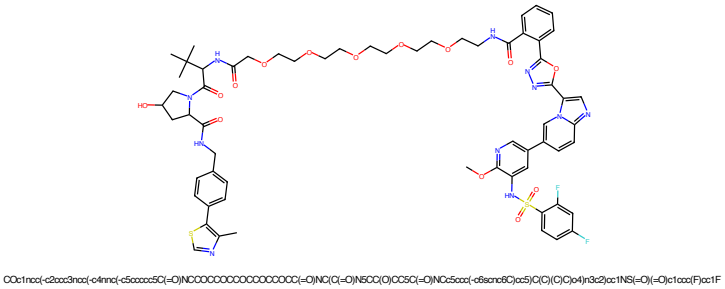

Figure 477: PROTAC - PROTAC ID: 3296

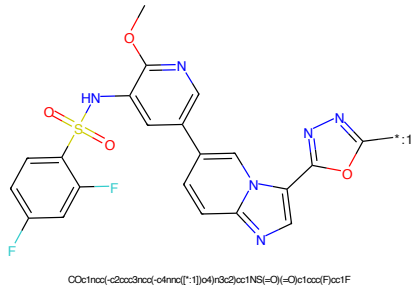

Figure 478: POI - PROTAC ID: 3296

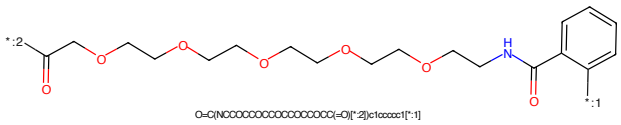

Figure 479: LINKER - PROTAC ID: 3296

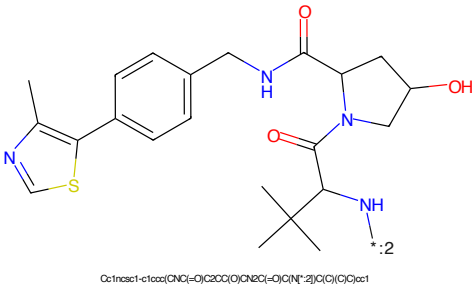

Figure 480: E3 - PROTAC ID: 3296

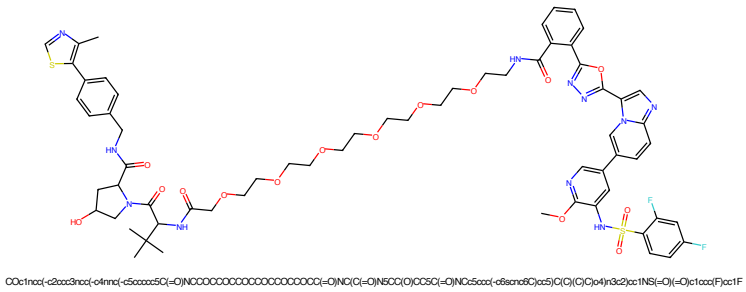

Figure 481: PROTAC - PROTAC ID: 3297

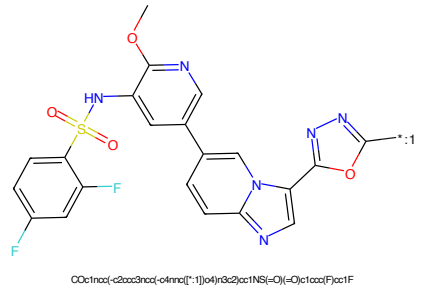

Figure 482: POI - PROTAC ID: 3297

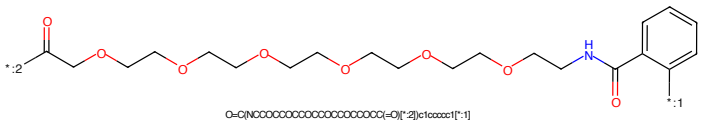

Figure 483: LINKER - PROTAC ID: 3297

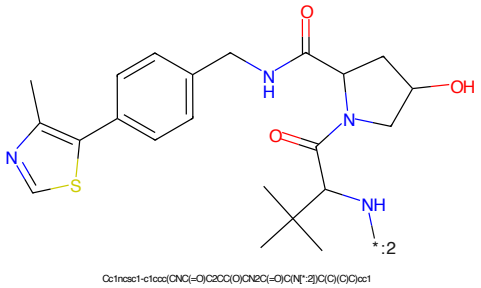

Figure 484: E3 - PROTAC ID: 3297

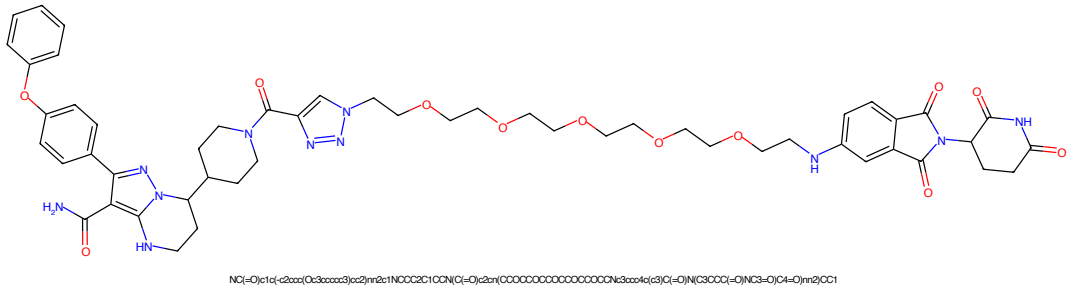

Figure 485: PROTAC - PROTAC ID: 3454

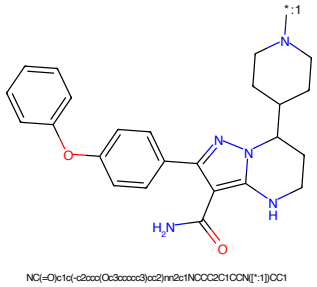

Figure 486: POI - PROTAC ID: 3454

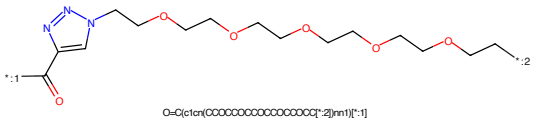

Figure 487: LINKER - PROTAC ID: 3454

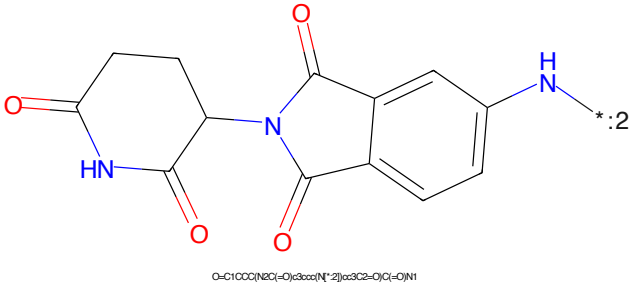

Figure 488: E3 - PROTAC ID: 3454

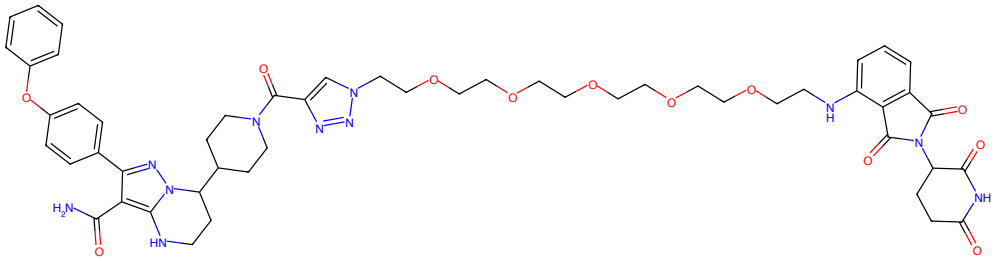

Figure 489: PROTAC - PROTAC ID: 3455

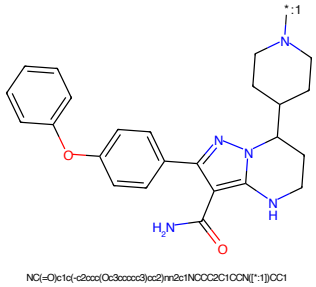

Figure 490: POI - PROTAC ID: 3455

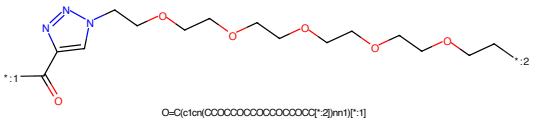

Figure 491: LINKER - PROTAC ID: 3455

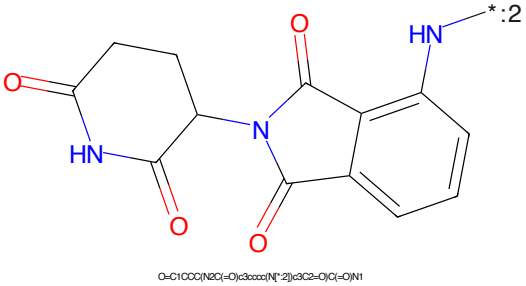

Figure 492: E3 - PROTAC ID: 3455

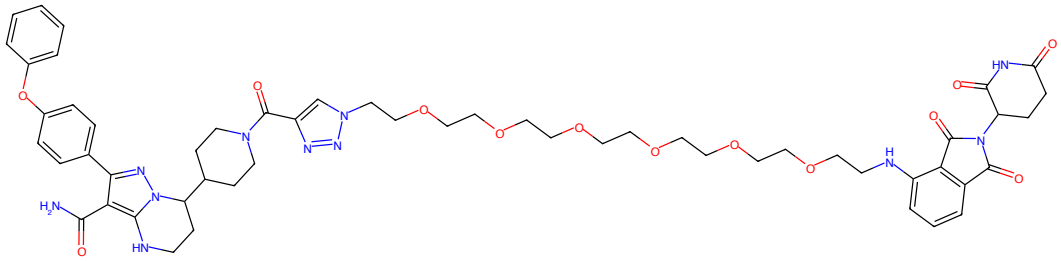

Figure 493: PROTAC - PROTAC ID: 3456

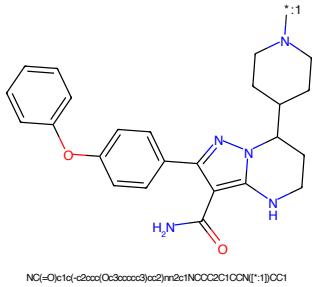

Figure 494: POI - PROTAC ID: 3456

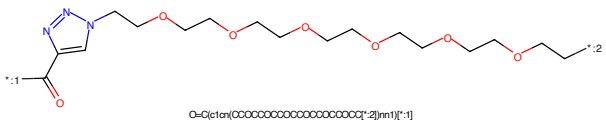

Figure 495: LINKER - PROTAC ID: 3456

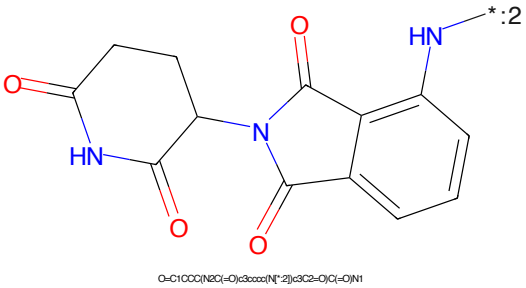

Figure 496: E3 - PROTAC ID: 3456

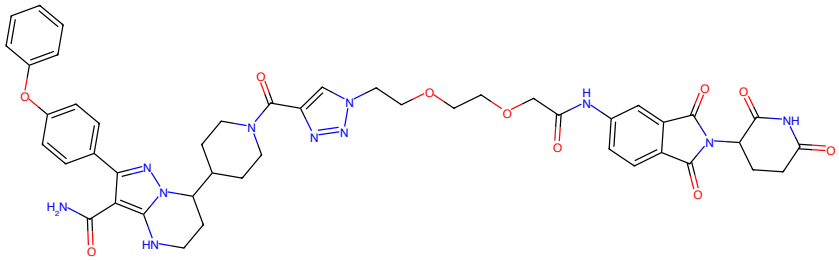

Figure 497: PROTAC - PROTAC ID: 3457

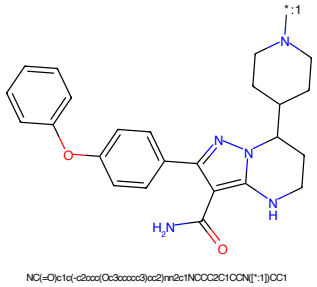

Figure 498: POI - PROTAC ID: 3457

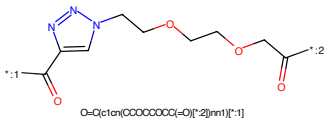

Figure 499: LINKER - PROTAC ID: 3457

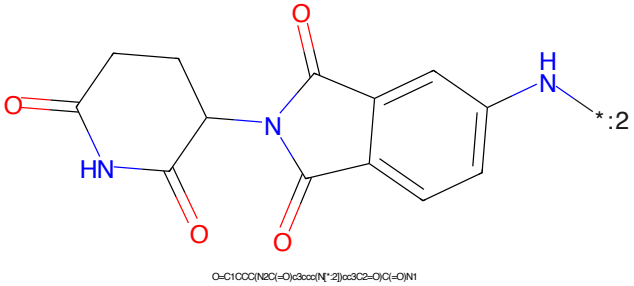

Figure 500: E3 - PROTAC ID: 3457

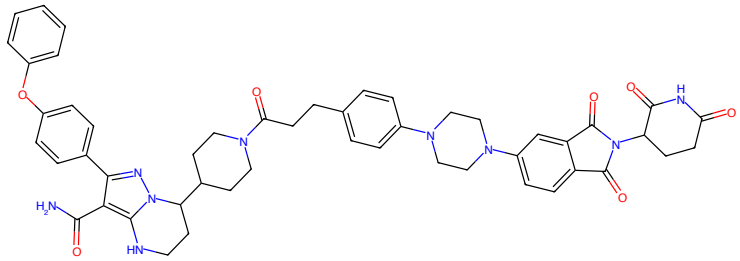

Figure 501: PROTAC - PROTAC ID: 3458

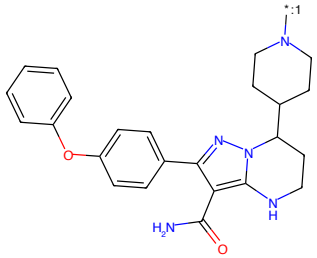

Figure 502: POI - PROTAC ID: 3458

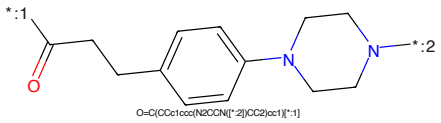

Figure 503: LINKER - PROTAC ID: 3458

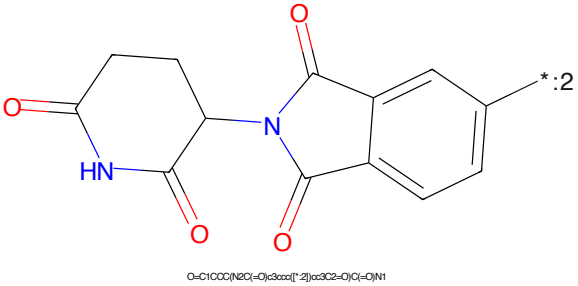

Figure 504: E3 - PROTAC ID: 3458

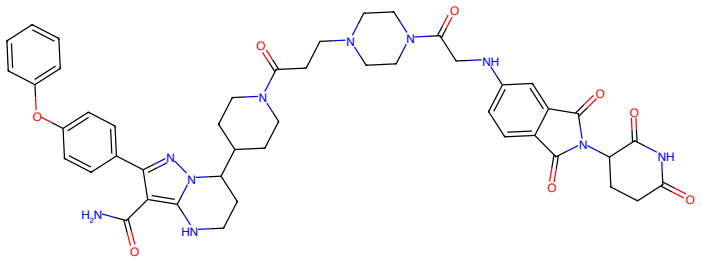

Figure 505: PROTAC - PROTAC ID: 3460

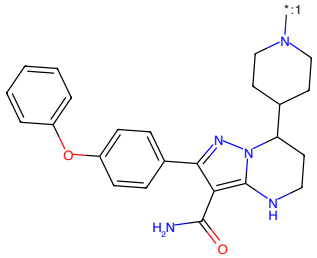

Figure 506: POI - PROTAC ID: 3460

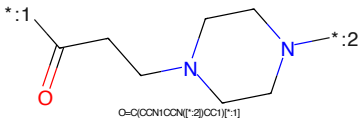

Figure 507: LINKER - PROTAC ID: 3460

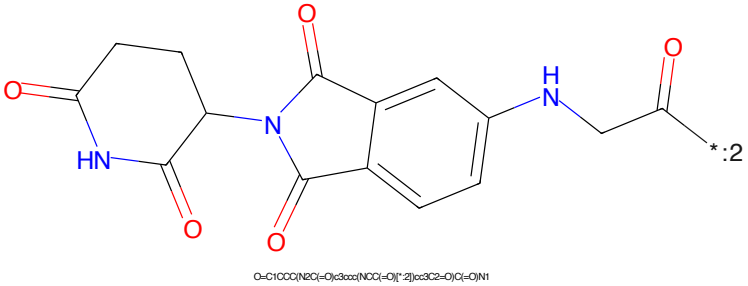

Figure 508: E3 - PROTAC ID: 3460

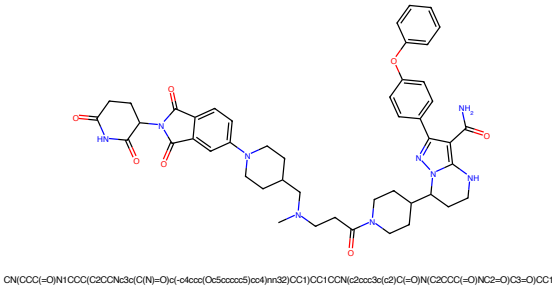

Figure 509: PROTAC - PROTAC ID: 3461

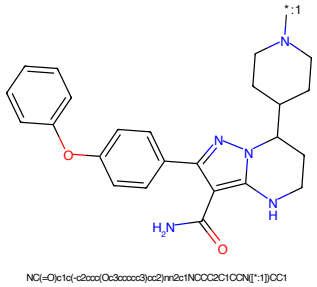

Figure 510: POI - PROTAC ID: 3461

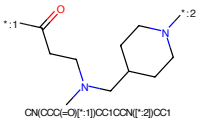

Figure 511: LINKER - PROTAC ID: 3461

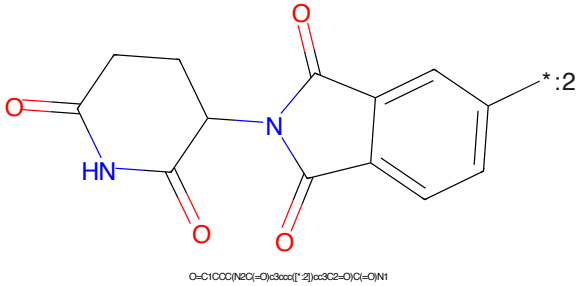

Figure 512: E3 - PROTAC ID: 3461

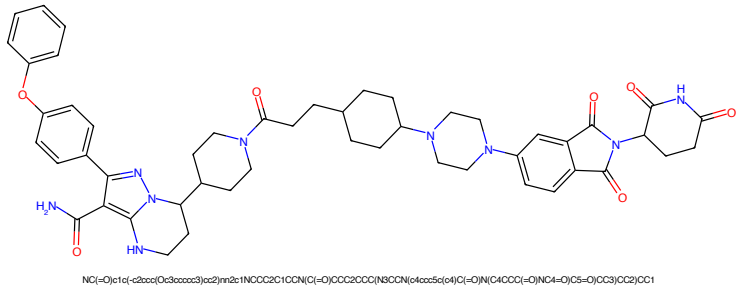

Figure 513: PROTAC - PROTAC ID: 3462

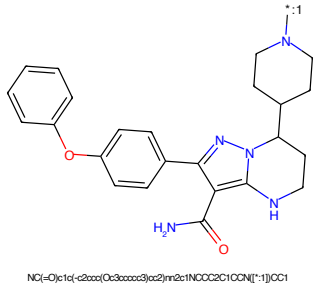

Figure 514: POI - PROTAC ID: 3462

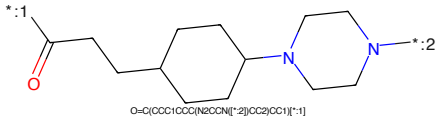

Figure 515: LINKER - PROTAC ID: 3462

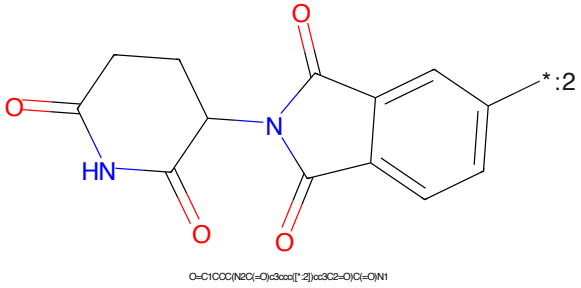

Figure 516: E3 - PROTAC ID: 3462

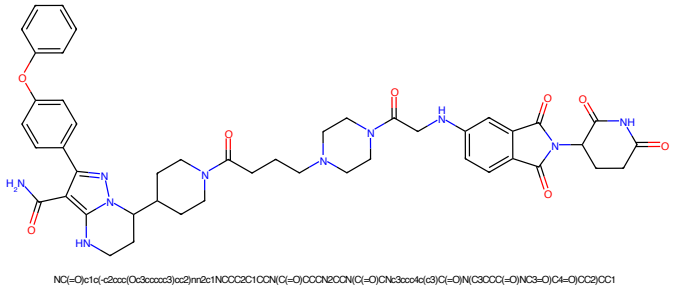

Figure 517: PROTAC - PROTAC ID: 3463

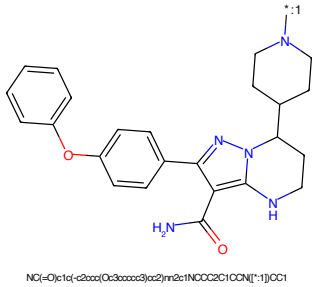

Figure 518: POI - PROTAC ID: 3463

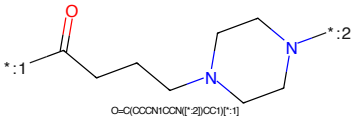

Figure 519: LINKER - PROTAC ID: 3463

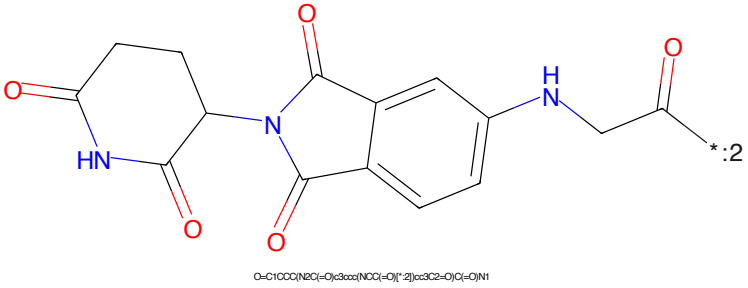

Figure 520: E3 - PROTAC ID: 3463

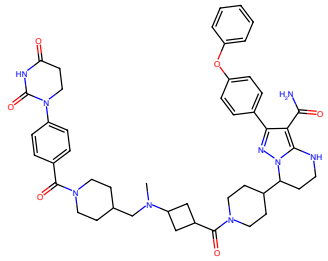

CN(CC1CCN(C(=O)c2ccc(N3CCC(=O)NC3=O)cc2)CC1)C1CC(C(=O)N2CCC(C3CCNc4c(C(N)=O)c(-c5ccc(Oc6ccccc6)cc5)nn43)CC2)C1

Figure 521: PROTAC - PROTAC ID: 3464

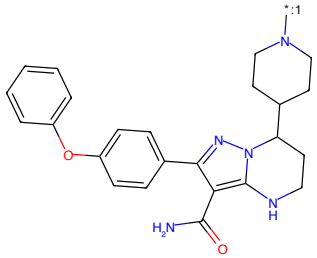

NC(=O)c1c(-c2ccc(Oc3ccccc3)cc2)nn2c1NCCC2C1CCN([*:1])CC1

Figure 522: POI - PROTAC ID: 3464

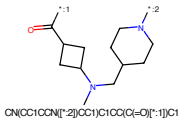

CN(CC1CCN([*:2])CC1)C1CC(C(=O)[*:1])C1

Figure 523: LINKER - PROTAC ID: 3464

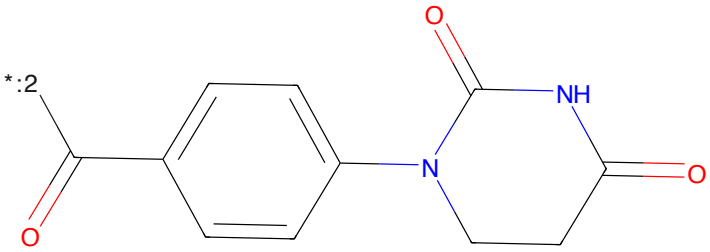

O=C1CCN(c2ccc(C(=O)[*:2])cc2)C(=O)N1

Figure 524: E3 - PROTAC ID: 3464

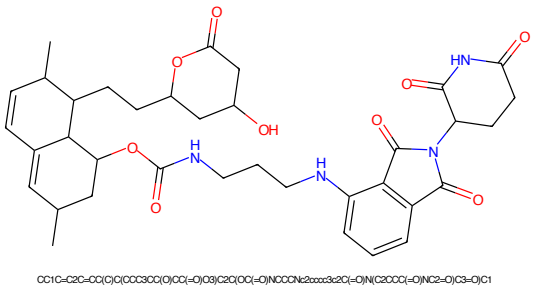

Figure 525: PROTAC - PROTAC ID: 3516

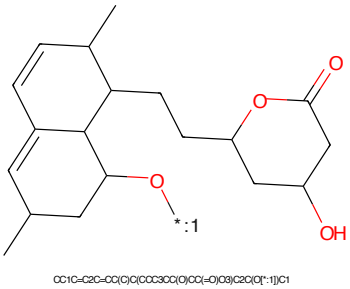

Figure 526: POI - PROTAC ID: 3516

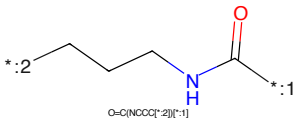

Figure 527: LINKER - PROTAC ID: 3516

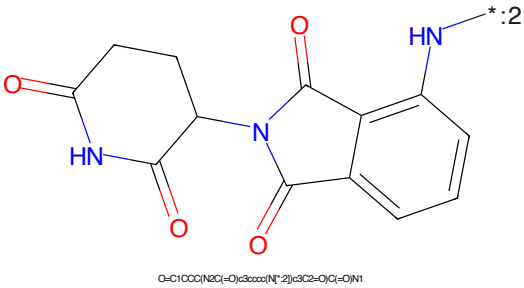

Figure 528: E3 - PROTAC ID: 3516

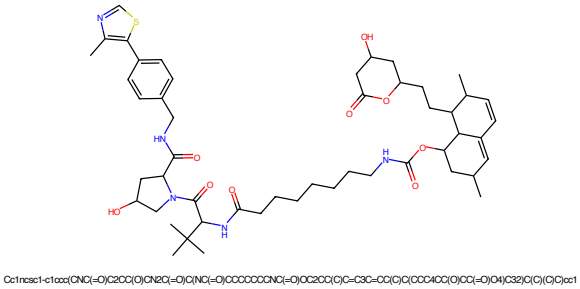

Figure 529: PROTAC - PROTAC ID: 3517

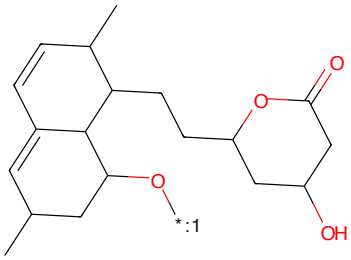

Figure 530: POI - PROTAC ID: 3517

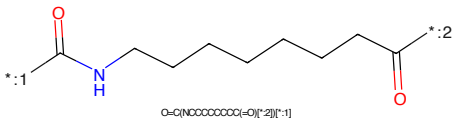

Figure 531: LINKER - PROTAC ID: 3517

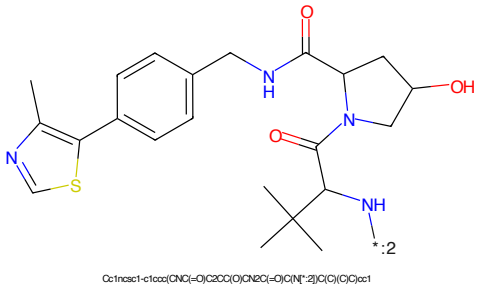

Figure 532: E3 - PROTAC ID: 3517

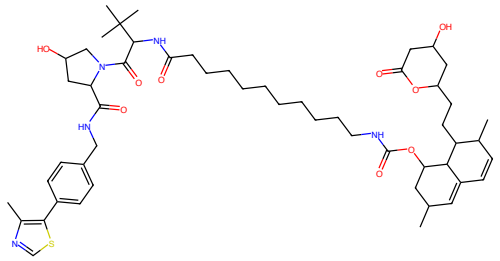

Cc1ncsc1-c1ccc(CNC(=O)C2CC(O)CN2C(=O)C(NC(=O)CCCCCCCCCCNC(=O)OC2CC(C)C=C3C=CC(C)C(CCC4CC(O)CC(=O)O4)C32)C(C)(C)C)cc1

Figure 533: PROTAC - PROTAC ID: 3518

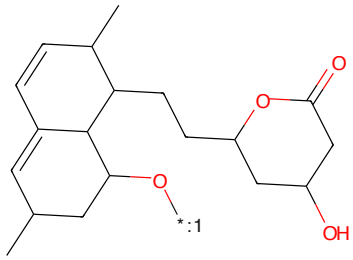

CC1C=C2C=CC(C)C(CCC3CC(O)CC(=O)O3)C2C(O[*:1])C1

Figure 534: POI - PROTAC ID: 3518

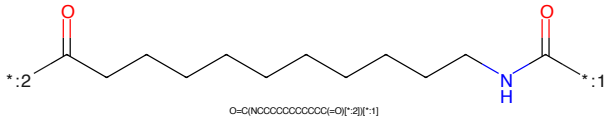

O=C(NCCCCCCCCCCC(=O)[*:2])[*:1]

Figure 535: LINKER - PROTAC ID: 3518

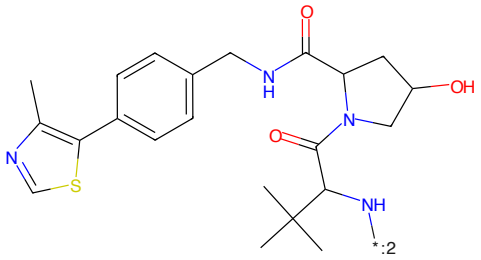

Cc1ncsc1-c1ccc(CNC(=O)C2CC(O)CN2C(=O)C(N[*:2])C(C)(C)C)cc1

Figure 536: E3 - PROTAC ID: 3518

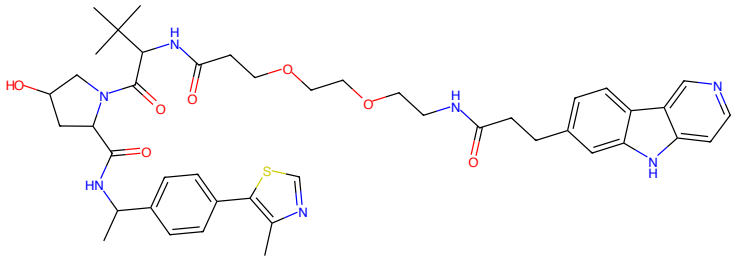

Cc1ncsc1-c1ccc(C(C)NC(=O)C2CC(O)CN2C(=O)C(NC(=O)CCCCCCCNC(=O)CCc2ccc3c(c2)[nH]c2ccncc23)C(C)(C)C)cc1

Figure 537: PROTAC - PROTAC ID: 3572

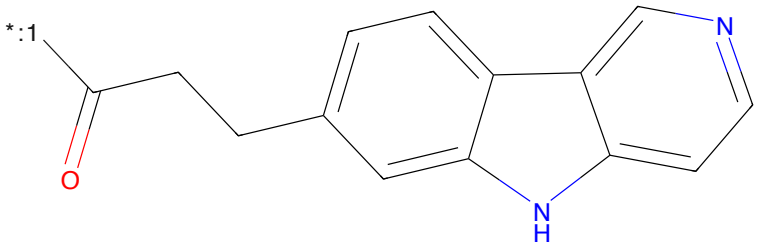

O=C(CCc1ccc2c(c1)[nH]c1ccncc12)[*:1]

Figure 538: POI - PROTAC ID: 3572

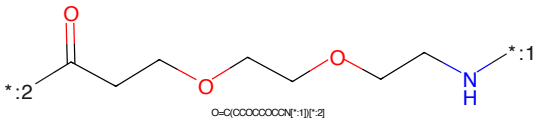

O=C(CCCCCCCCN[*:1])[*:2]

Figure 539: LINKER - PROTAC ID: 3572

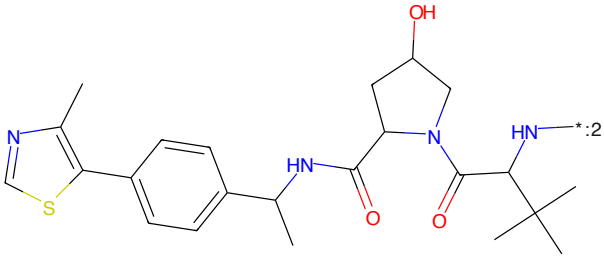

Cc1ncsc1-c1ccc(C(C)NC(=O)C2CC(O)CN2C(=O)C(N[*:2])C(C)(C)C)cc1

Figure 540: E3 - PROTAC ID: 3572

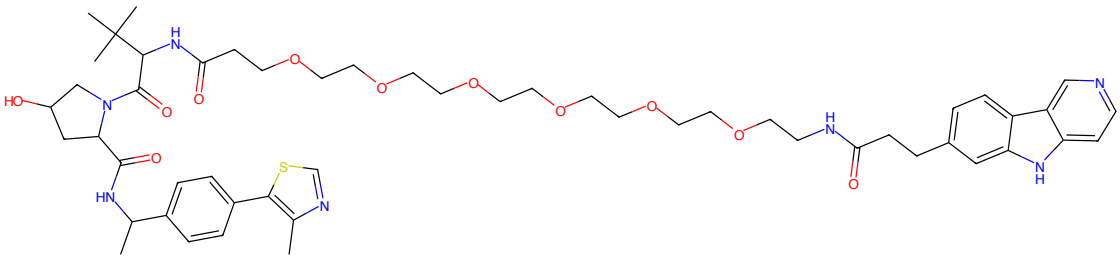

Figure 541: PROTAC - PROTAC ID: 3574

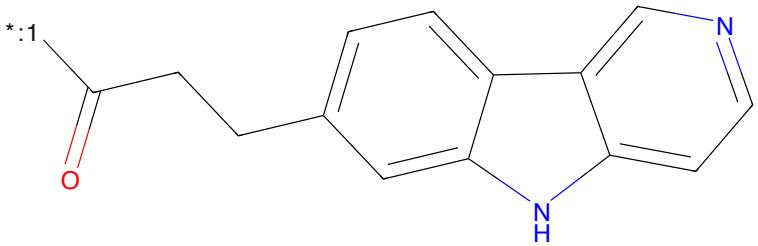

Figure 542: POI - PROTAC ID: 3574

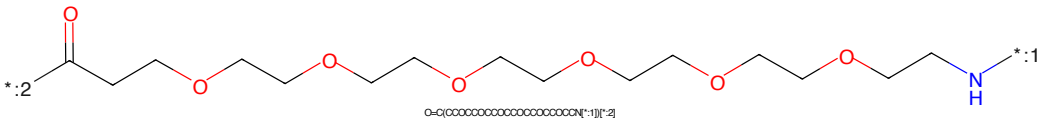

Figure 543: LINKER - PROTAC ID: 3574

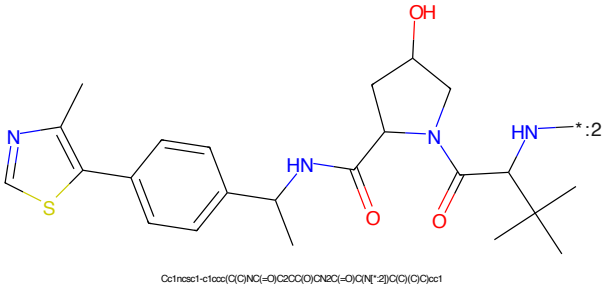

Figure 544: E3 - PROTAC ID: 3574

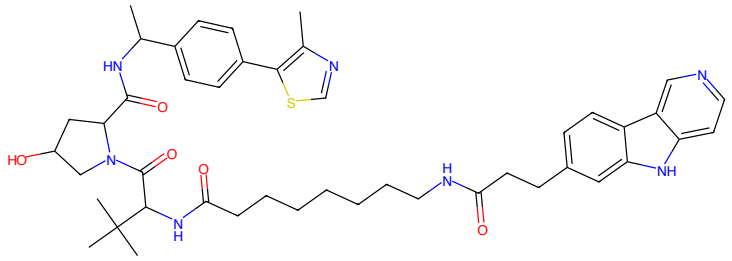

Cc1ncsc1-c1ccc(C(C)NC(=O)C2CC(O)CN2C(=O)C(NC(=O)CCCCCCCNC(=O)CCc2ccc3c(c2)[nH]c2ccncc23)C(C)(C)C)cc1

Figure 545: PROTAC - PROTAC ID: 3575

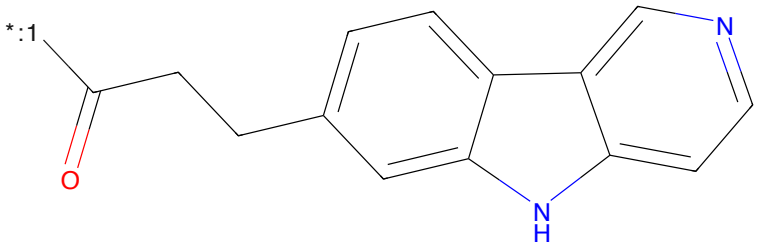

O=C(CCc1ccc2c(c1)[nH]c1ccncc12)[*:1]

Figure 546: POI - PROTAC ID: 3575

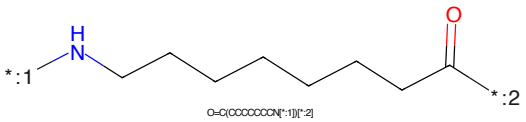

O=C(CCCCCCCN[*:1])[*:2]

Figure 547: LINKER - PROTAC ID: 3575

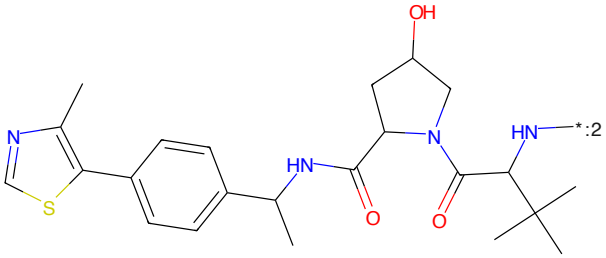

Cc1ncsc1-c1ccc(C(C)NC(=O)C2CC(O)CN2C(=O)C(N[*:2])C(C)(C)C)cc1

Figure 548: E3 - PROTAC ID: 3575

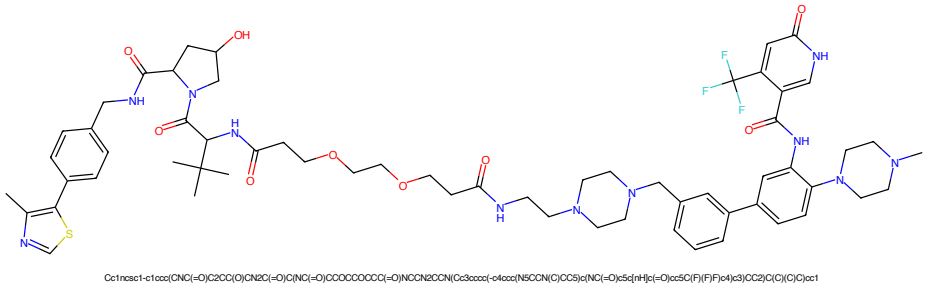

Figure 549: PROTAC - PROTAC ID: 3608

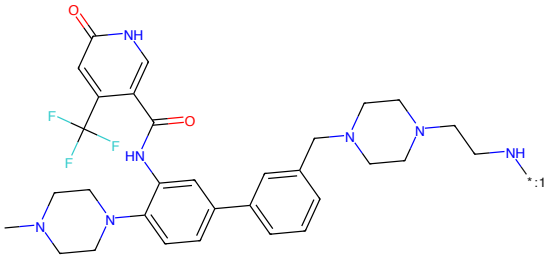

Figure 550: POI - PROTAC ID: 3608

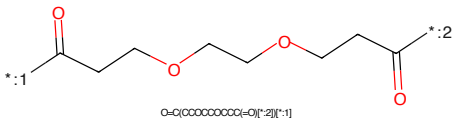

Figure 551: LINKER - PROTAC ID: 3608

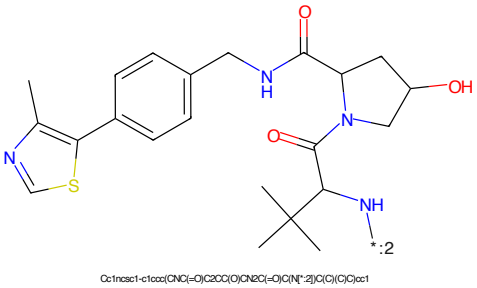

Figure 552: E3 - PROTAC ID: 3608

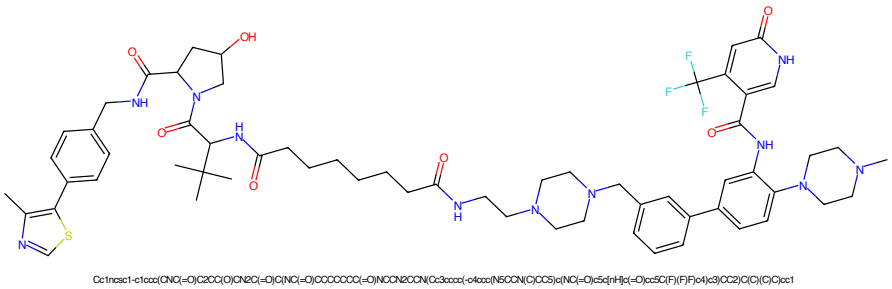

Figure 553: PROTAC - PROTAC ID: 3612

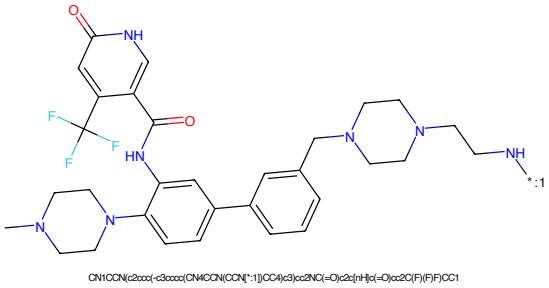

Figure 554: POI - PROTAC ID: 3612

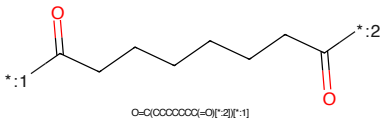

Figure 555: LINKER - PROTAC ID: 3612

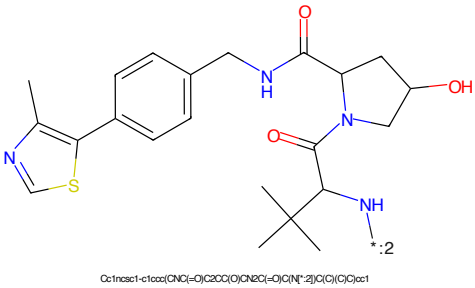

Figure 556: E3 - PROTAC ID: 3612

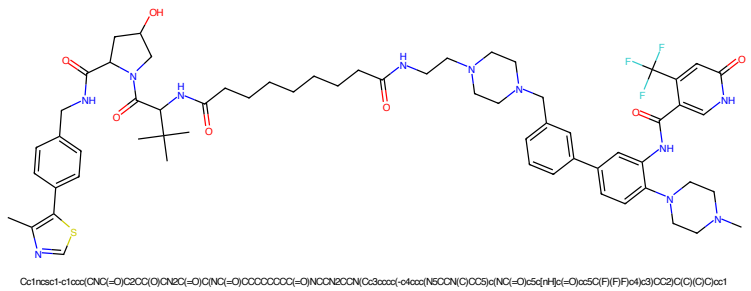

Figure 557: PROTAC - PROTAC ID: 3613

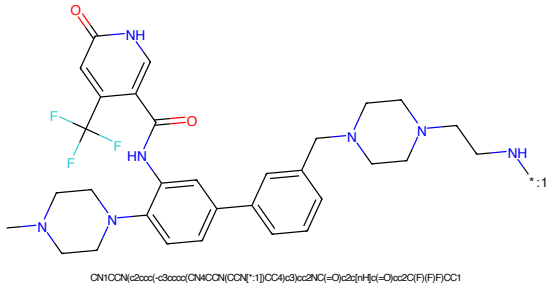

Figure 558: POI - PROTAC ID: 3613

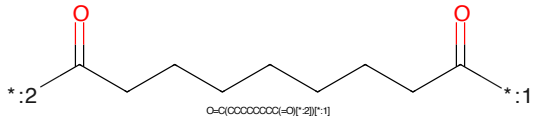

Figure 559: LINKER - PROTAC ID: 3613

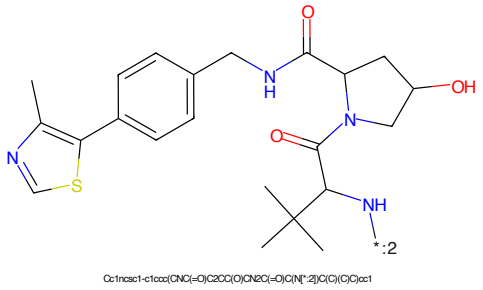

Figure 560: E3 - PROTAC ID: 3613

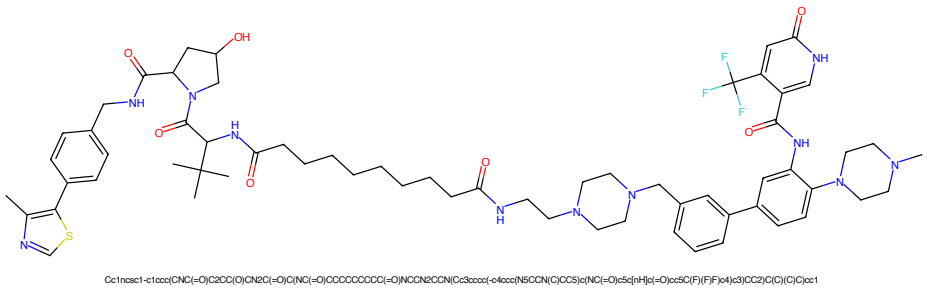

Figure 561: PROTAC - PROTAC ID: 3614

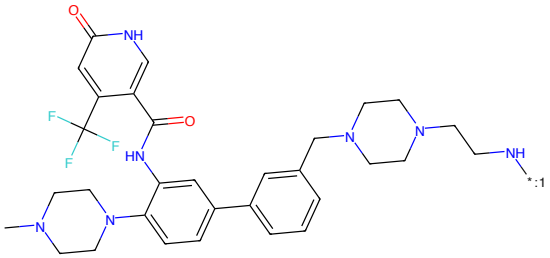

Figure 562: POI - PROTAC ID: 3614

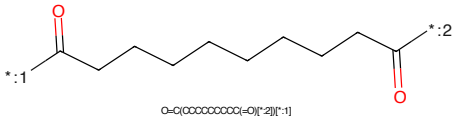

Figure 563: LINKER - PROTAC ID: 3614

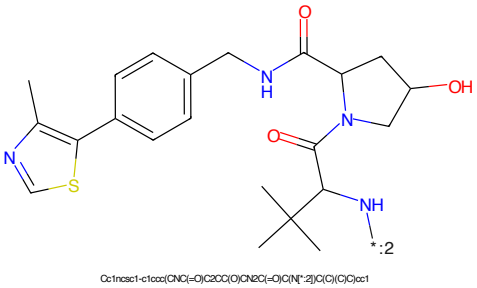

Figure 564: E3 - PROTAC ID: 3614

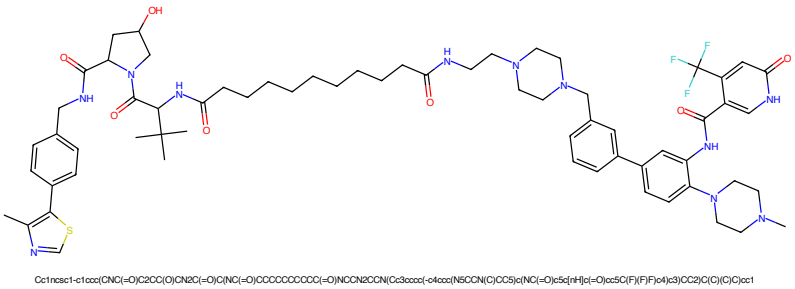

Figure 565: PROTAC - PROTAC ID: 3615

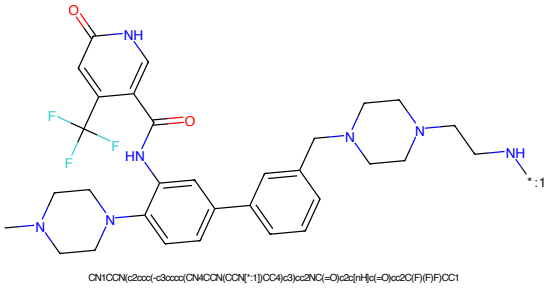

Figure 566: POI - PROTAC ID: 3615

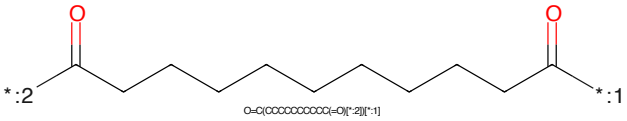

Figure 567: LINKER - PROTAC ID: 3615

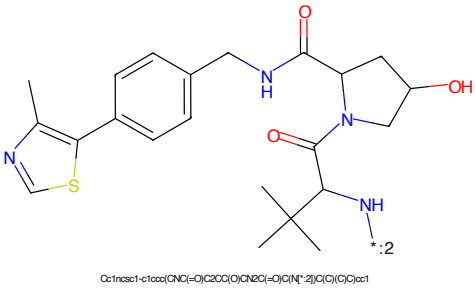

Figure 568: E3 - PROTAC ID: 3615

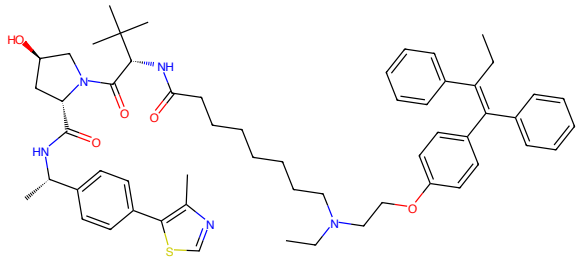

Figure 569: PROTAC - PROTAC ID: 539

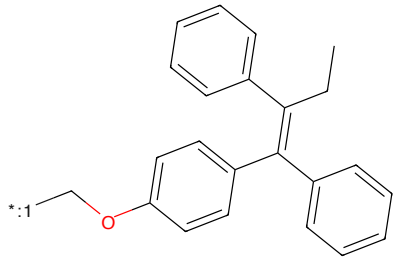

Figure 570: POI - PROTAC ID: 539

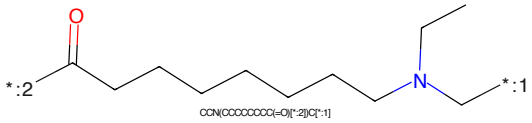

Figure 571: LINKER - PROTAC ID: 539

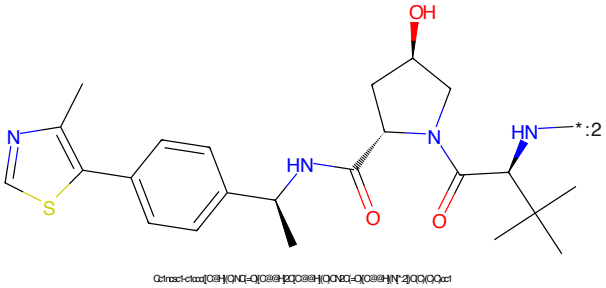

Figure 572: E3 - PROTAC ID: 539

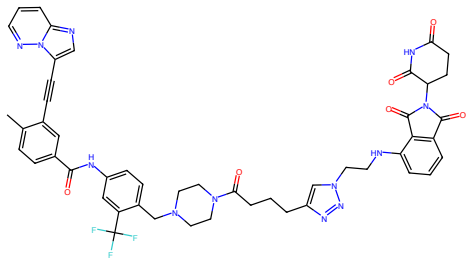

Cc1ccc(C(=O)Nc2ccc(CN3CCN(C(=O)CCCc4cn(CCNc5cccc6c5C(=O)N(C5CCC(=O)NC5=O)C6=O)nn4)CC3)c(C(F)(F)F)c2)cc1C#Cc1cnc2cccnn12

Figure 573: PROTAC - PROTAC ID: 1111

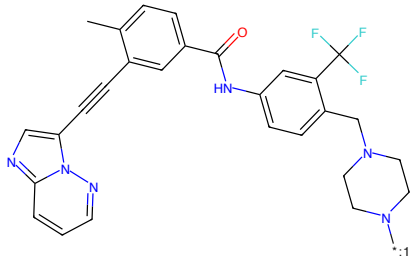

Cc1ccc(C(=O)Nc2ccc(CN3CCN([*:1])CC3)c(C(F)(F)F)c2)cc1C#Cc1cnc2cccnn12

Figure 574: POI - PROTAC ID: 1111

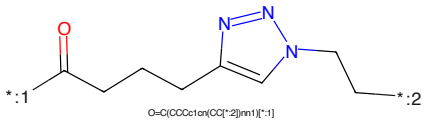

O=C(CCCc1cn(CC[*:2])nn1)[*:1]

Figure 575: LINKER - PROTAC ID: 1111

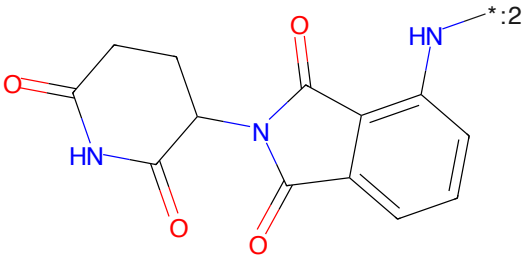

O=C1CCC(N2C(=O)c3cccc(N[*:2])c3C2=O)C(=O)N1

Figure 576: E3 - PROTAC ID: 1111

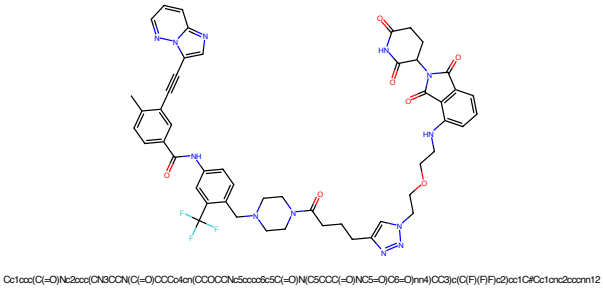

Figure 577: PROTAC - PROTAC ID: 1112

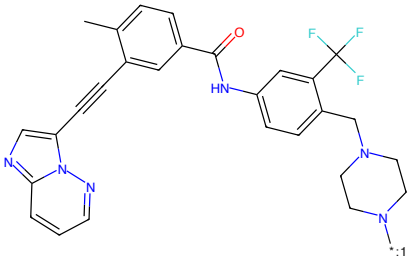

Figure 578: POI - PROTAC ID: 1112

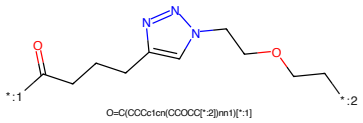

Figure 579: LINKER - PROTAC ID: 1112

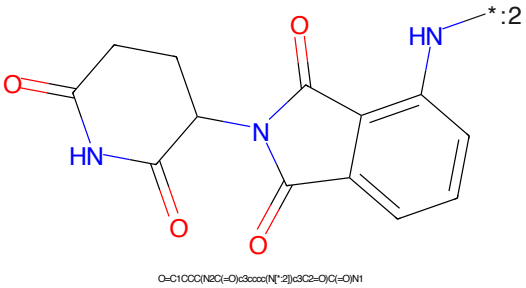

Figure 580: E3 - PROTAC ID: 1112

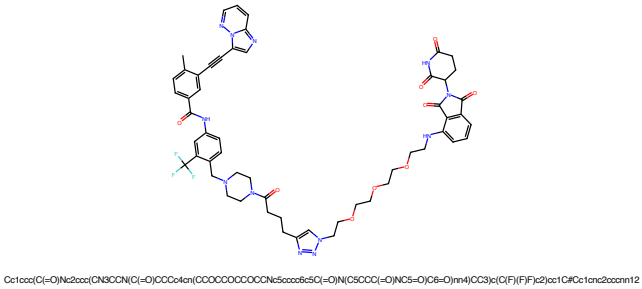

Figure 581: PROTAC - PROTAC ID: 1114

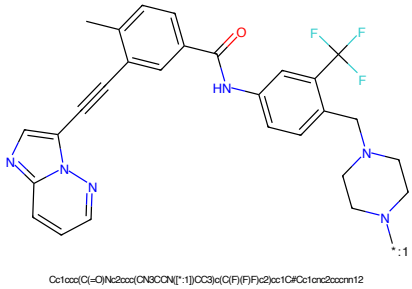

Figure 582: POI - PROTAC ID: 1114

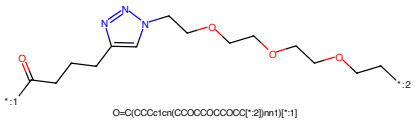

Figure 583: LINKER - PROTAC ID: 1114

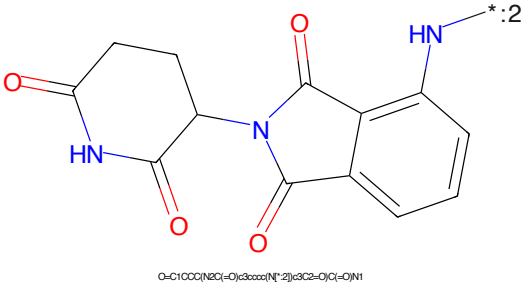

Figure 584: E3 - PROTAC ID: 1114

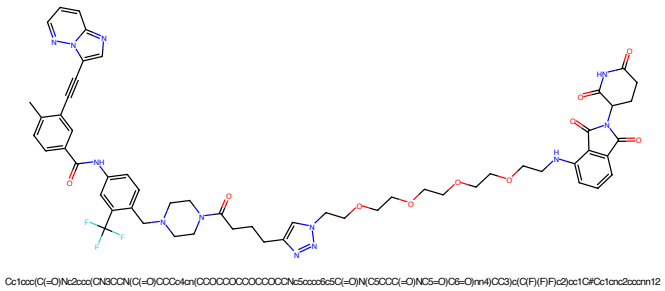

Figure 585: PROTAC - PROTAC ID: 1115

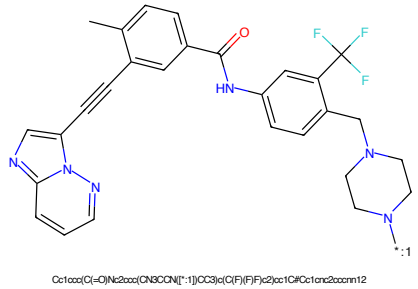

Figure 586: POI - PROTAC ID: 1115

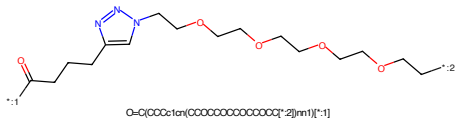

Figure 587: LINKER - PROTAC ID: 1115

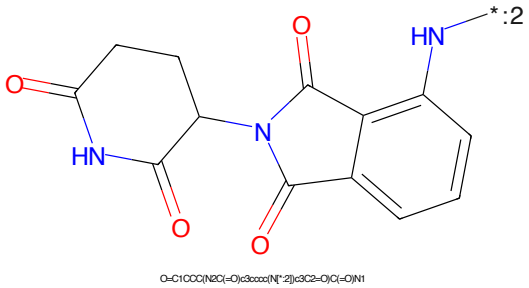

Figure 588: E3 - PROTAC ID: 1115

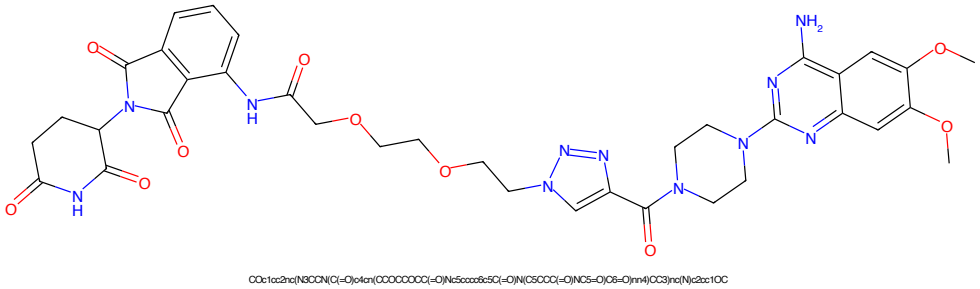

Figure 589: PROTAC - PROTAC ID: 2237

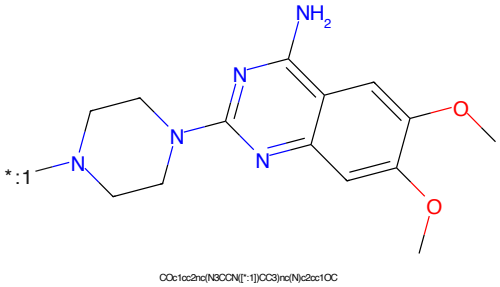

Figure 590: POI - PROTAC ID: 2237

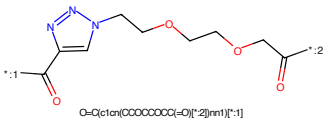

Figure 591: LINKER - PROTAC ID: 2237

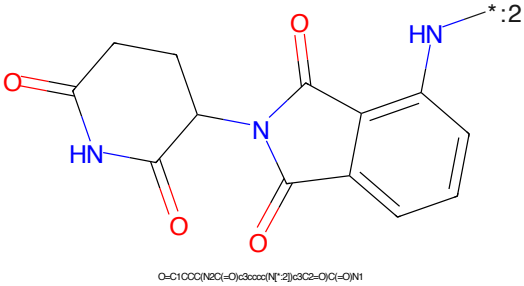

Figure 592: E3 - PROTAC ID: 2237

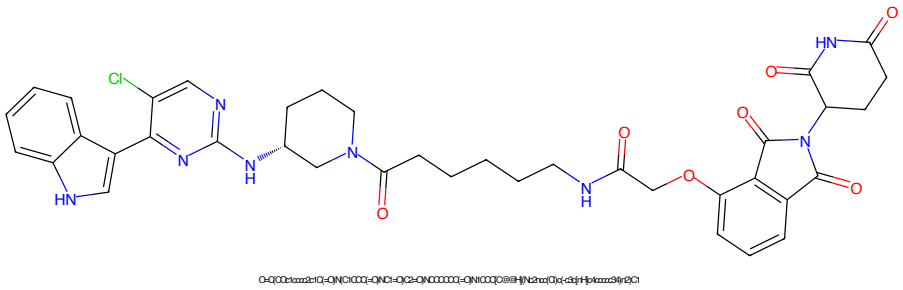

Figure 593: PROTAC - PROTAC ID: 2625

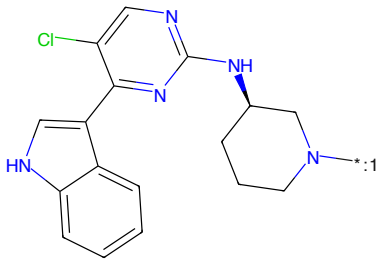

Figure 594: POI - PROTAC ID: 2625

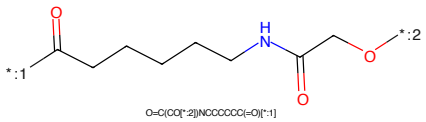

Figure 595: LINKER - PROTAC ID: 2625

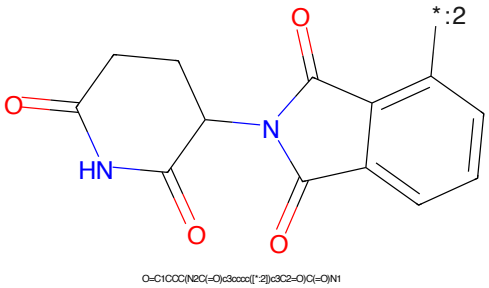

Figure 596: E3 - PROTAC ID: 2625

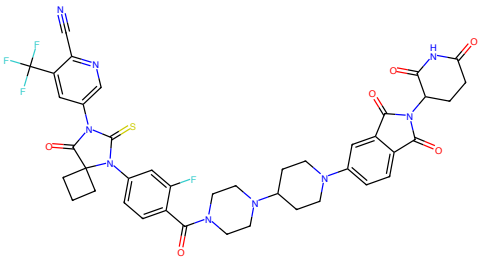

N#Cc1ncc(N2C(=O)C3(CCC3)N(c3ccc(C(=O)N4CCN(C5CCN(c6ccc7c(c6)C(=O)N(C8CCC(=O)NC8=O)C7=O)CC5)CC4)c(F)c3)C2=S)cc1C(F)(F)F

Figure 597: PROTAC - PROTAC ID: 2902

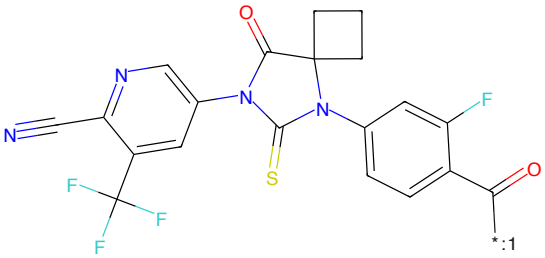

N#Cc1ncc(N2C(=O)C3(CCC3)N(c3ccc(C(=O)[*:1])c(F)c3)C2=S)cc1C(F)(F)F

Figure 598: POI - PROTAC ID: 2902

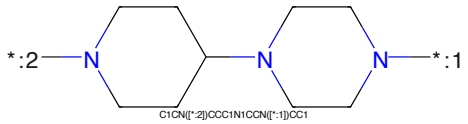

C1CN([*:2])CCC1N1CCN([*:1])CC1

Figure 599: LINKER - PROTAC ID: 2902

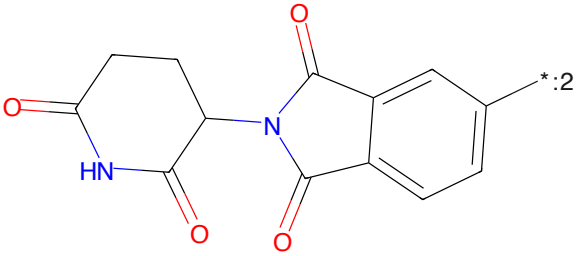

O=C1CCC(N2C(=O)c3ccc([*:2])cc3C2=O)C(=O)N1

Figure 600: E3 - PROTAC ID: 2902

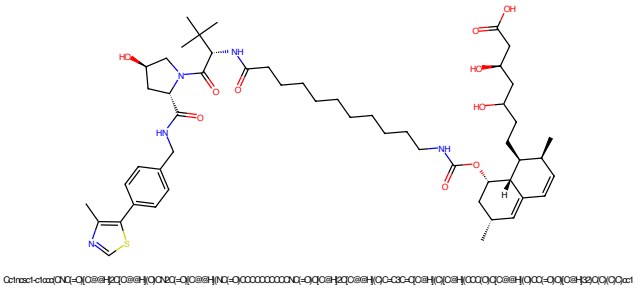

Figure 601: PROTAC - PROTAC ID: 3519

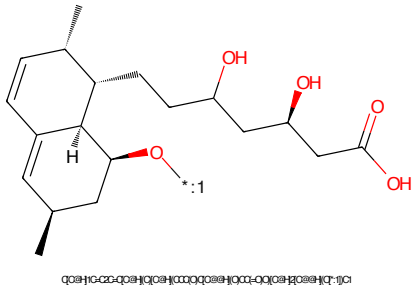

Figure 602: POI - PROTAC ID: 3519

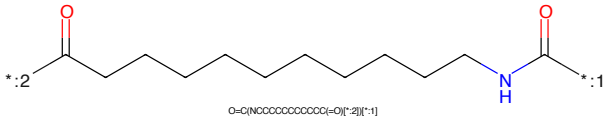

Figure 603: LINKER - PROTAC ID: 3519

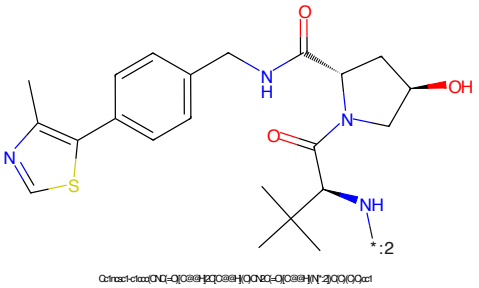

Figure 604: E3 - PROTAC ID: 3519

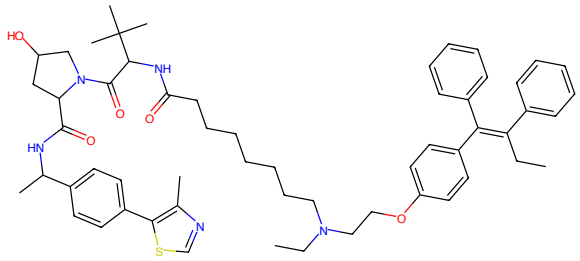

Figure 605: PROTAC - PROTAC ID: 539

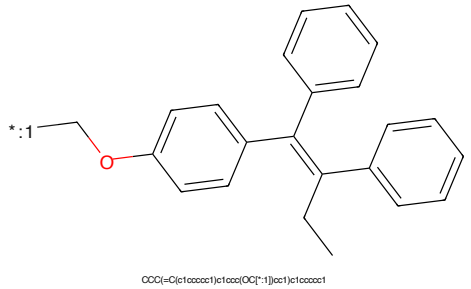

Figure 606: POI - PROTAC ID: 539

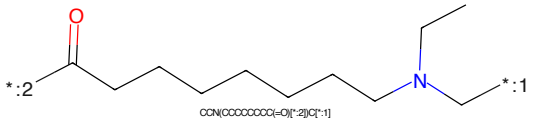

Figure 607: LINKER - PROTAC ID: 539

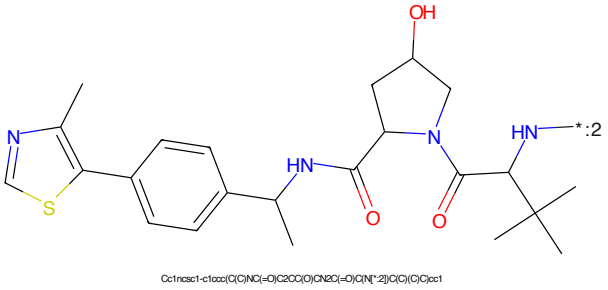

Figure 608: E3 - PROTAC ID: 539

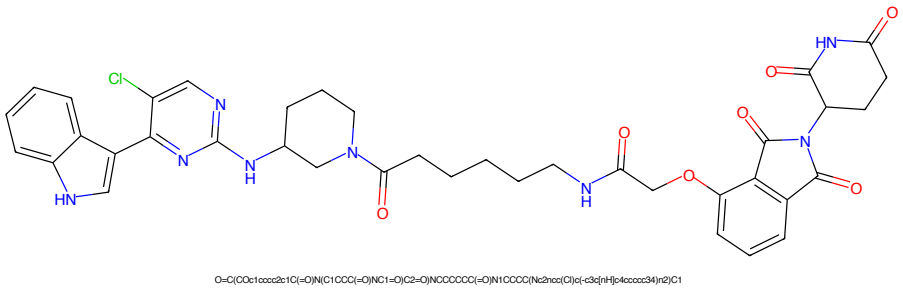

Figure 609: PROTAC - PROTAC ID: 2625

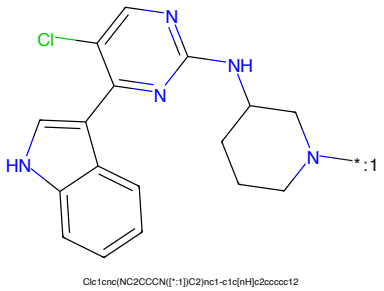

Figure 610: POI - PROTAC ID: 2625

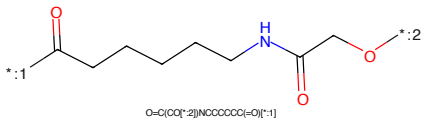

Figure 611: LINKER - PROTAC ID: 2625

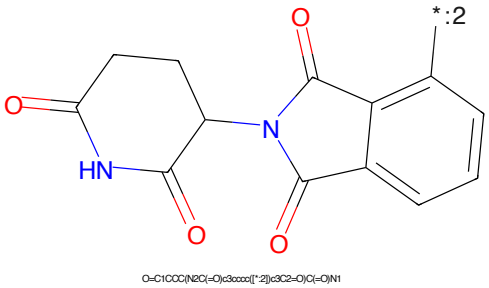

Figure 612: E3 - PROTAC ID: 2625

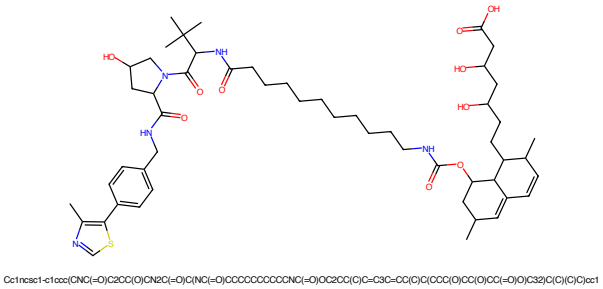

Figure 613: PROTAC - PROTAC ID: 3519

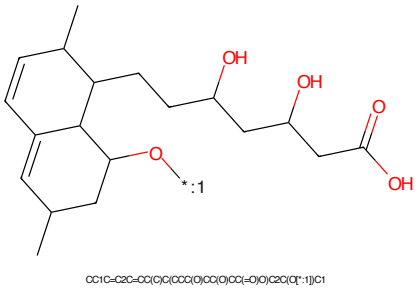

Figure 614: POI - PROTAC ID: 3519

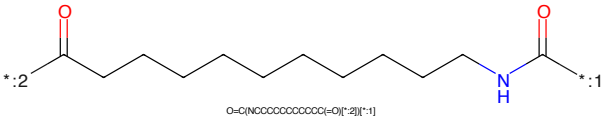

Figure 615: LINKER - PROTAC ID: 3519

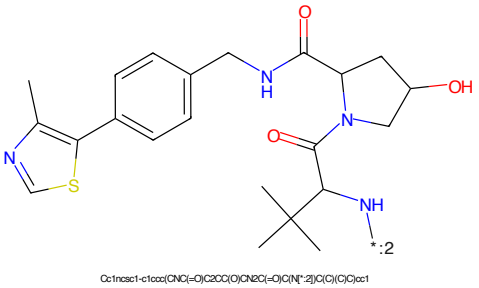

Figure 616: E3 - PROTAC ID: 3519

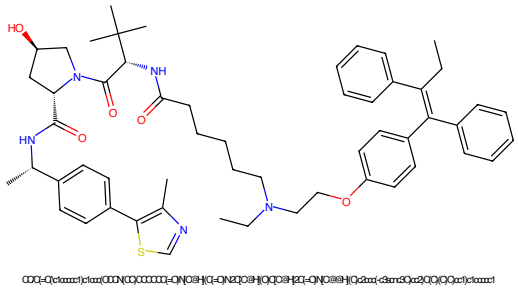

Figure 617: PROTAC - PROTAC ID: 314

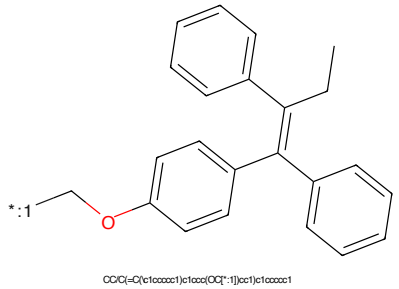

Figure 618: POI - PROTAC ID: 314

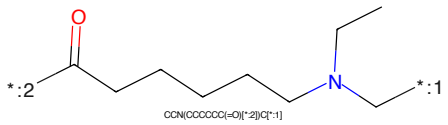

Figure 619: LINKER - PROTAC ID: 314

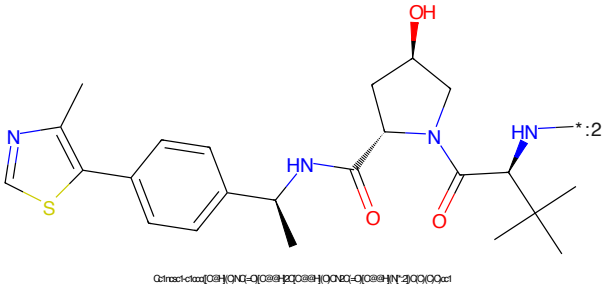

Figure 620: E3 - PROTAC ID: 314

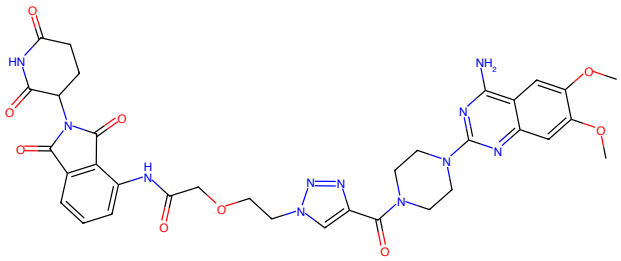

Figure 621: PROTAC - PROTAC ID: 2236

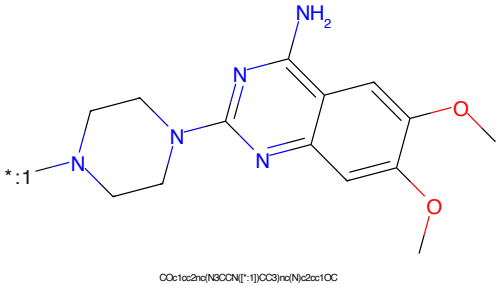

Figure 622: POI - PROTAC ID: 2236

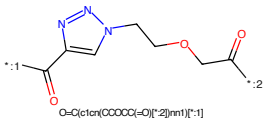

Figure 623: LINKER - PROTAC ID: 2236

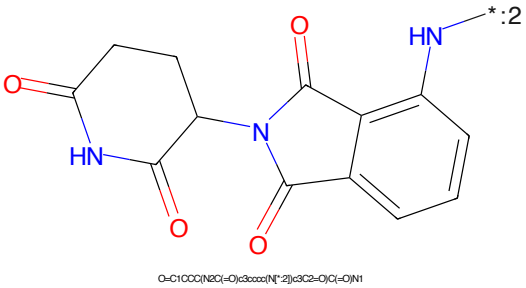

Figure 624: E3 - PROTAC ID: 2236

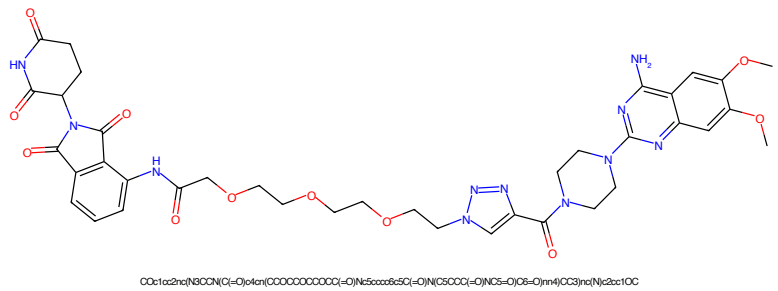

Figure 625: PROTAC - PROTAC ID: 2238

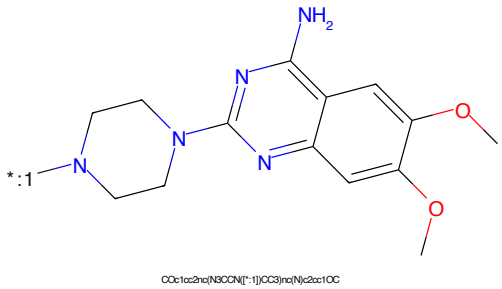

Figure 626: POI - PROTAC ID: 2238

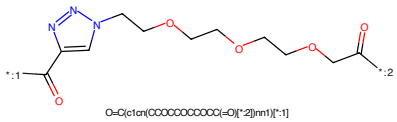

Figure 627: LINKER - PROTAC ID: 2238

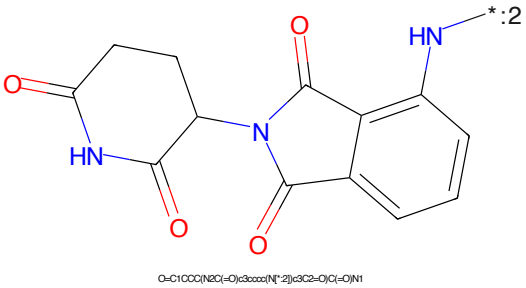

Figure 628: E3 - PROTAC ID: 2238

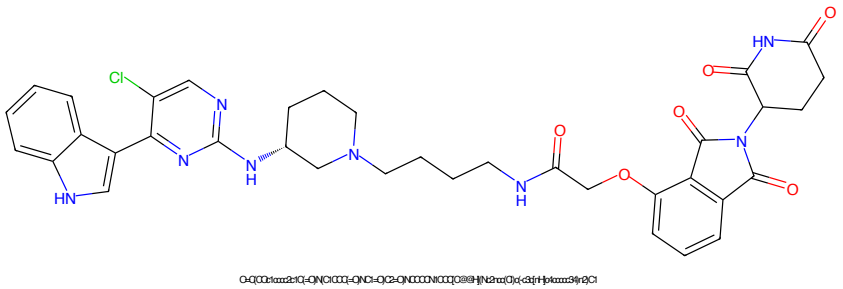

Figure 629: PROTAC - PROTAC ID: 2619

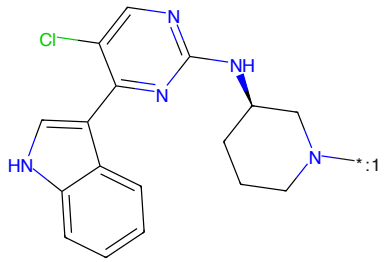

Figure 630: POI - PROTAC ID: 2619

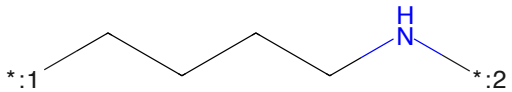

Figure 631: LINKER - PROTAC ID: 2619

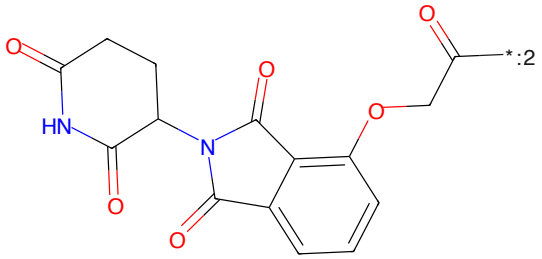

Figure 632: E3 - PROTAC ID: 2619

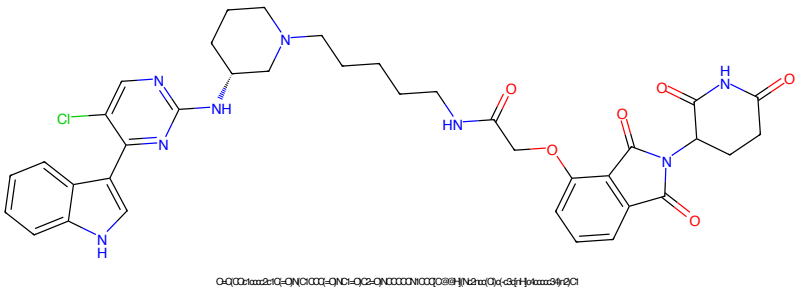

Figure 633: PROTAC - PROTAC ID: 2620

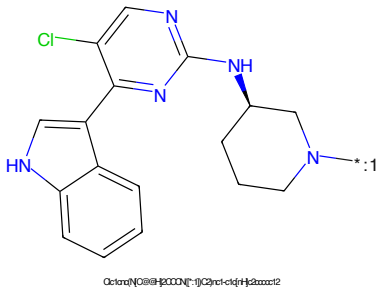

Figure 634: POI - PROTAC ID: 2620

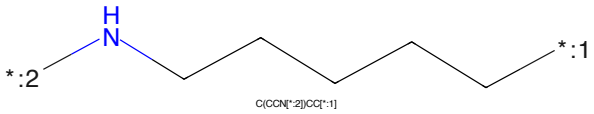

Figure 635: LINKER - PROTAC ID: 2620

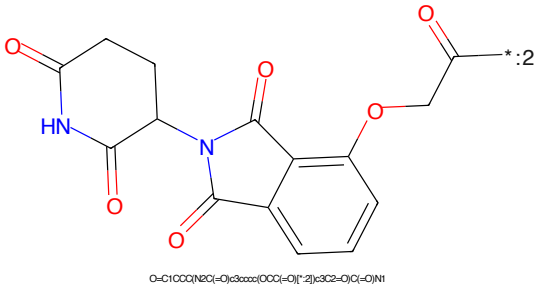

Figure 636: E3 - PROTAC ID: 2620

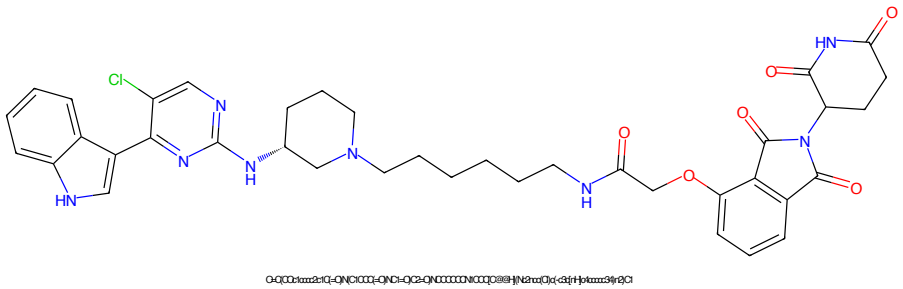

Figure 637: PROTAC - PROTAC ID: 2621

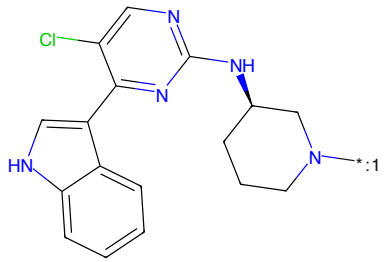

Figure 638: POI - PROTAC ID: 2621

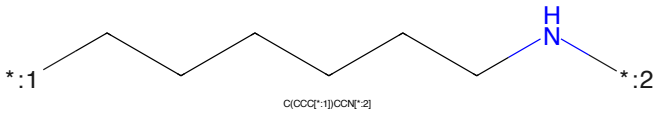

Figure 639: LINKER - PROTAC ID: 2621

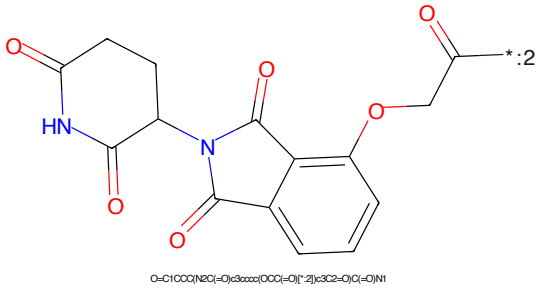

Figure 640: E3 - PROTAC ID: 2621

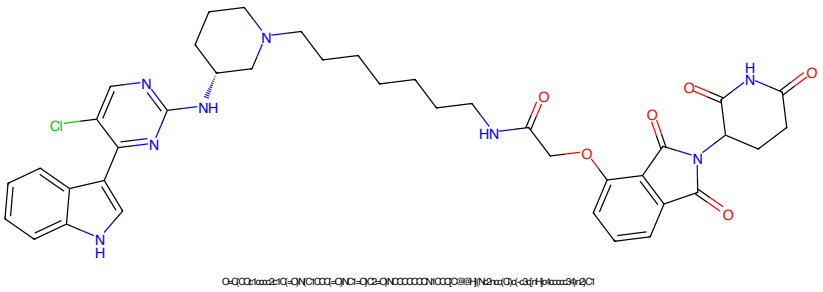

Figure 641: PROTAC - PROTAC ID: 2622

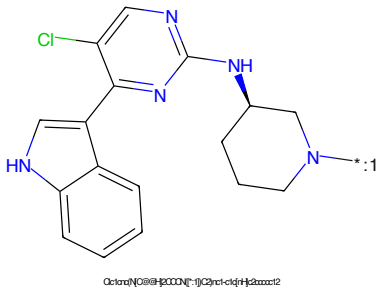

Figure 642: POI - PROTAC ID: 2622

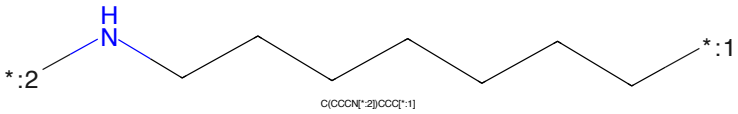

Figure 643: LINKER - PROTAC ID: 2622

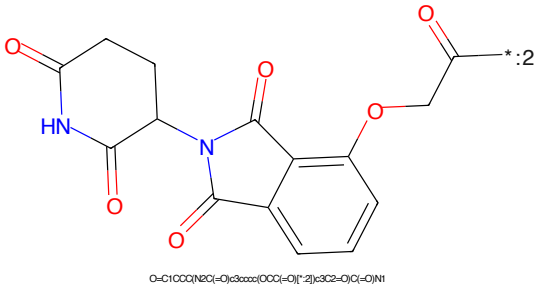

Figure 644: E3 - PROTAC ID: 2622

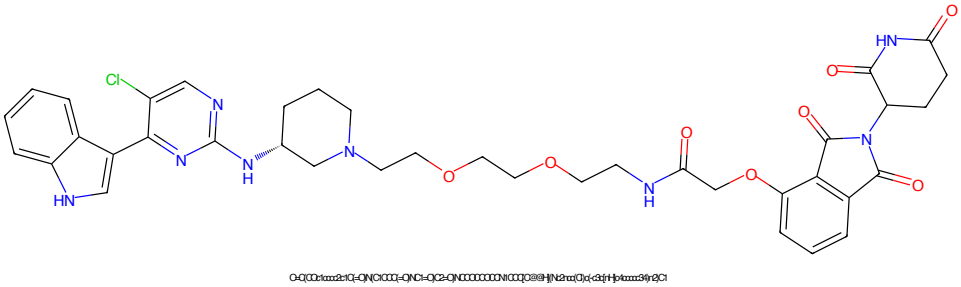

Figure 645: PROTAC - PROTAC ID: 2623

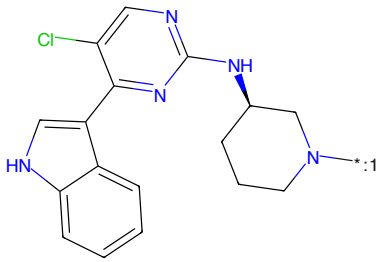

Figure 646: POI - PROTAC ID: 2623

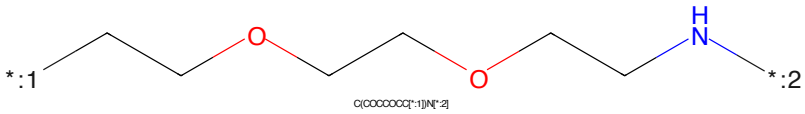

Figure 647: LINKER - PROTAC ID: 2623

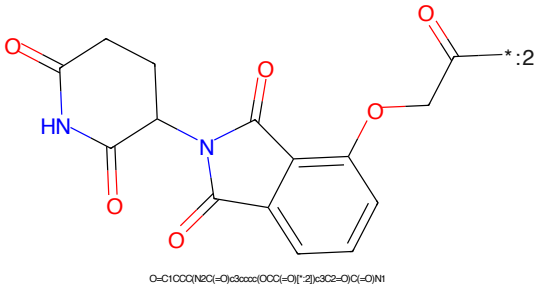

Figure 648: E3 - PROTAC ID: 2623

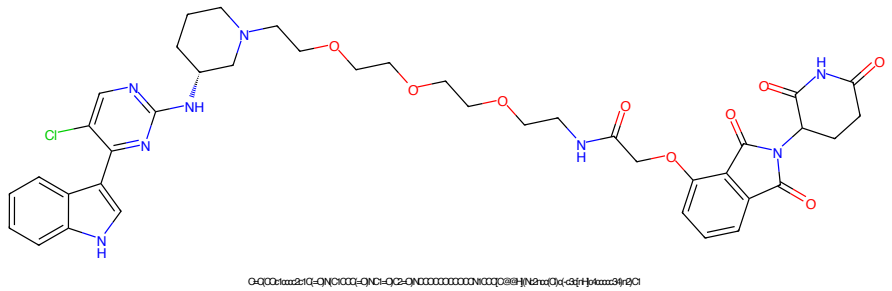

Figure 649: PROTAC - PROTAC ID: 2624

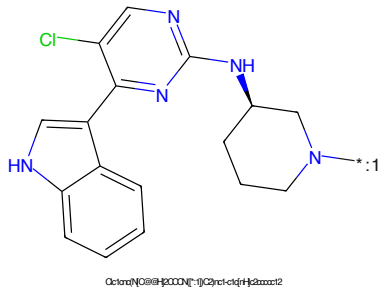

Figure 650: POI - PROTAC ID: 2624

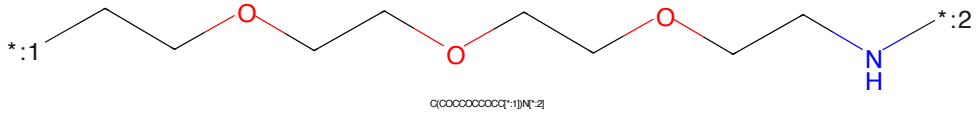

Figure 651: LINKER - PROTAC ID: 2624

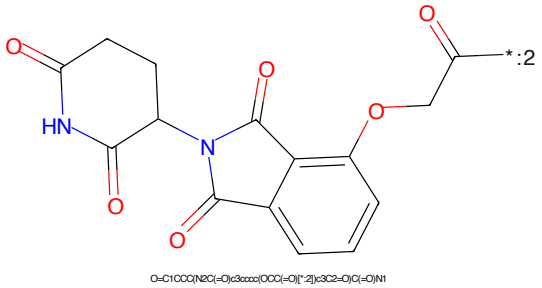

Figure 652: E3 - PROTAC ID: 2624

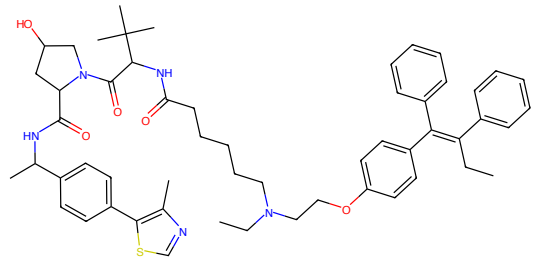

Figure 653: PROTAC - PROTAC ID: 314

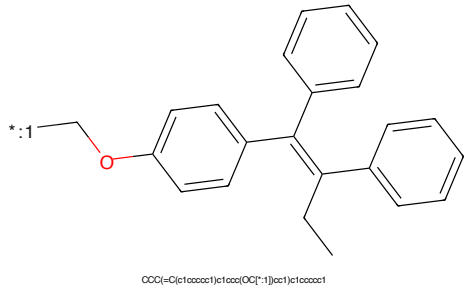

Figure 654: POI - PROTAC ID: 314

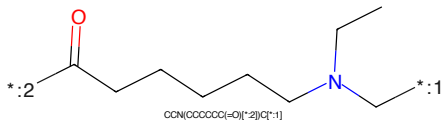

Figure 655: LINKER - PROTAC ID: 314

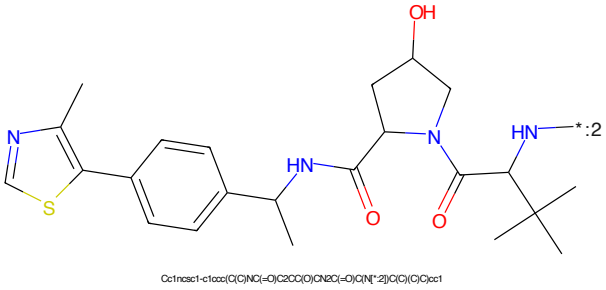

Figure 656: E3 - PROTAC ID: 314

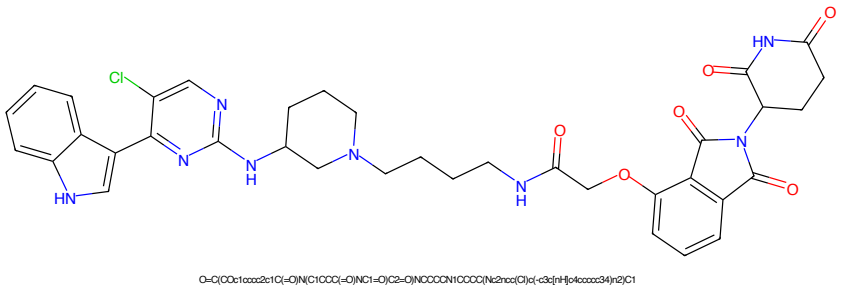

Figure 657: PROTAC - PROTAC ID: 2619

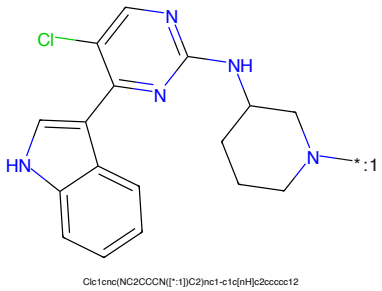

Figure 658: POI - PROTAC ID: 2619

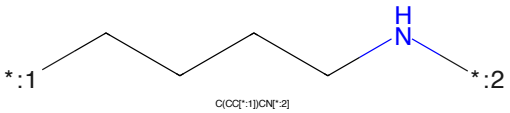

Figure 659: LINKER - PROTAC ID: 2619

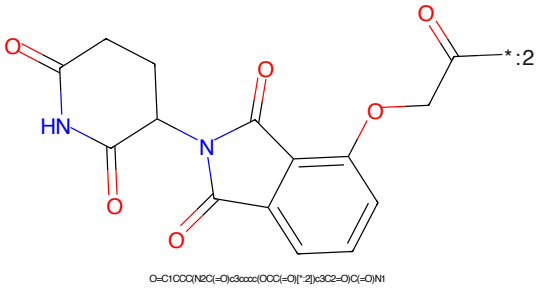

Figure 660: E3 - PROTAC ID: 2619

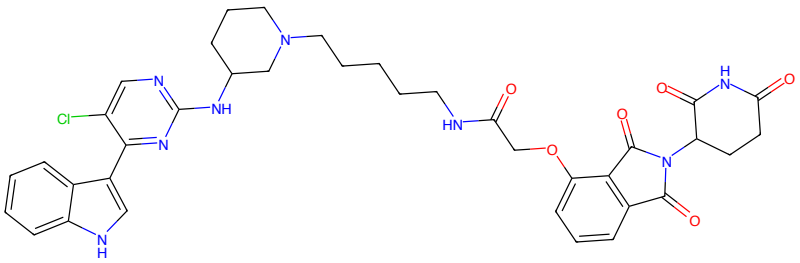

Figure 661: PROTAC - PROTAC ID: 2620

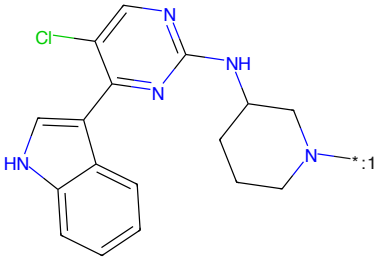

Figure 662: POI - PROTAC ID: 2620

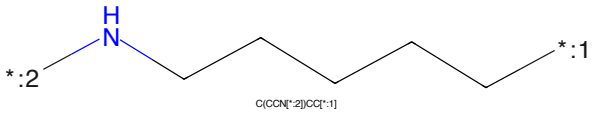

Figure 663: LINKER - PROTAC ID: 2620

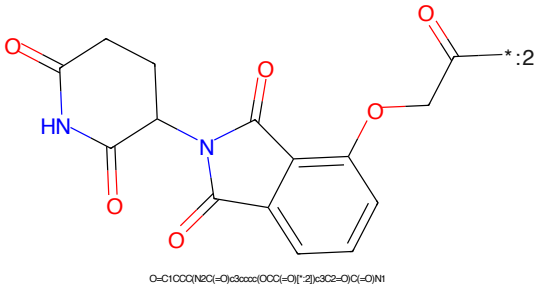

Figure 664: E3 - PROTAC ID: 2620

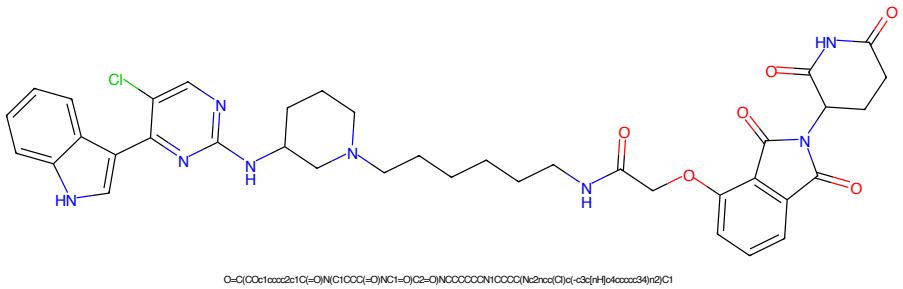

Figure 665: PROTAC - PROTAC ID: 2621

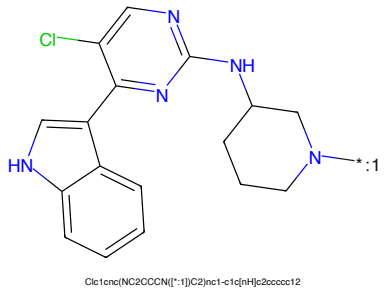

Figure 666: POI - PROTAC ID: 2621

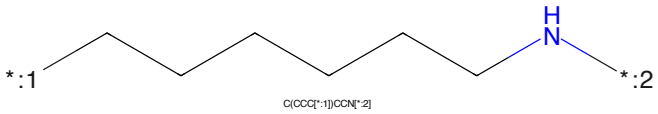

Figure 667: LINKER - PROTAC ID: 2621

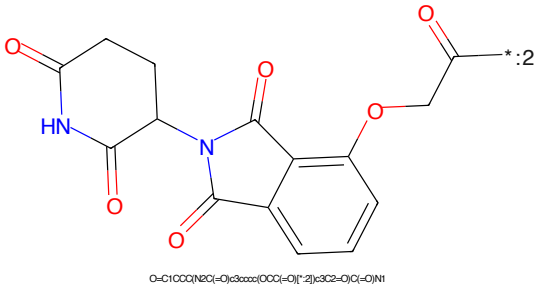

Figure 668: E3 - PROTAC ID: 2621

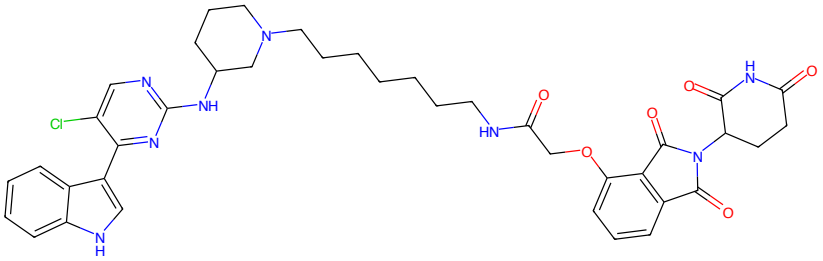

Figure 669: PROTAC - PROTAC ID: 2622

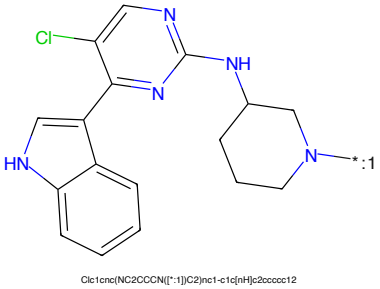

Figure 670: POI - PROTAC ID: 2622

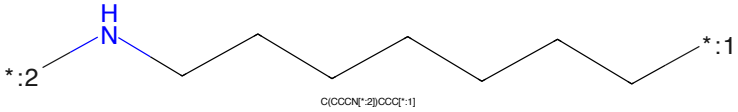

Figure 671: LINKER - PROTAC ID: 2622

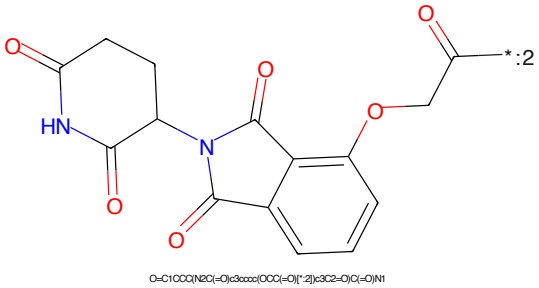

Figure 672: E3 - PROTAC ID: 2622

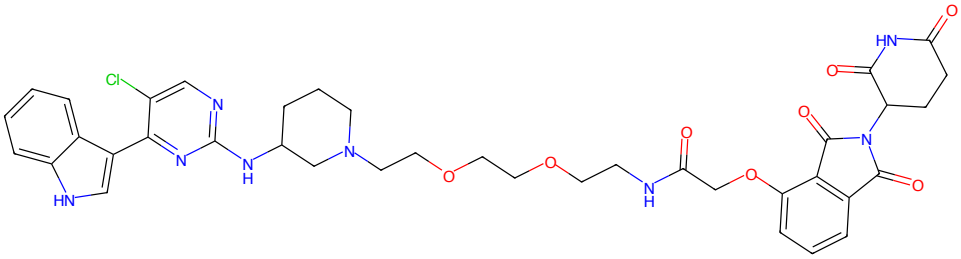

O=C(COc1cccc2c1C(=O)N(C1CCC(=O)NC1=O)C2=O)NCCCCCCCCN1CCCC(Nc2ncc(Cl)c(-c3c[nH]c4ccccc34)n2)C1

Figure 673: PROTAC - PROTAC ID: 2623

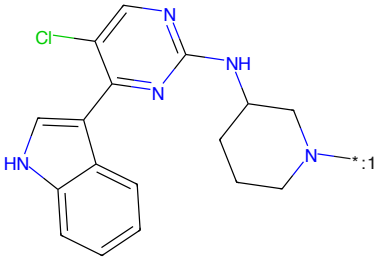

Clc1cnc(NC2CCCN([*:1])C2)nc1-c1c[nH]c2ccccc12

Figure 674: POI - PROTAC ID: 2623

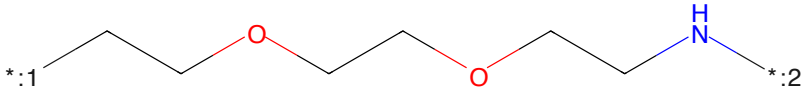

C(COCCOCC[*:1])N[*:2]

Figure 675: LINKER - PROTAC ID: 2623

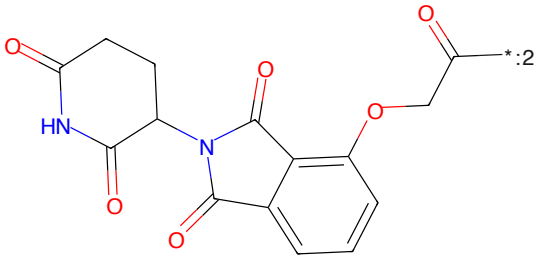

O=C1CCC(N2C(=O)c3cccc(OCC(=O)[*:2])c3C2=O)C(=O)N1

Figure 676: E3 - PROTAC ID: 2623

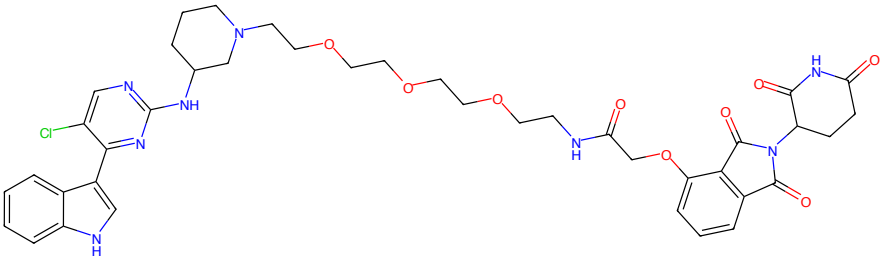

Figure 677: PROTAC - PROTAC ID: 2624

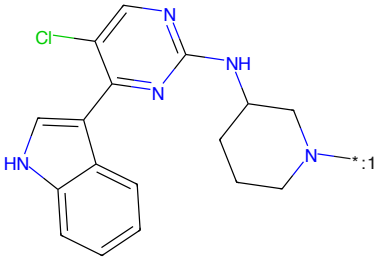

Figure 678: POI - PROTAC ID: 2624

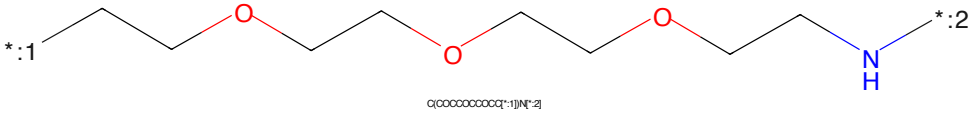

Figure 679: LINKER - PROTAC ID: 2624

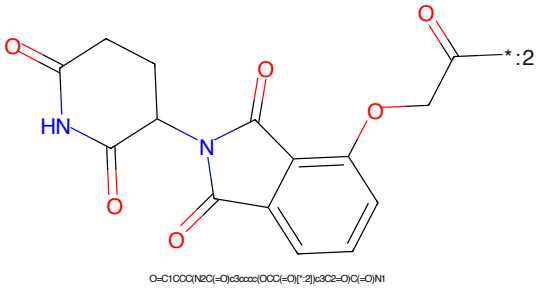

Figure 680: E3 - PROTAC ID: 2624

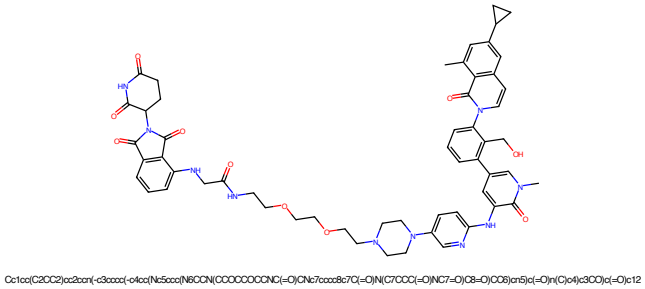

Figure 681: PROTAC - PROTAC ID: 159

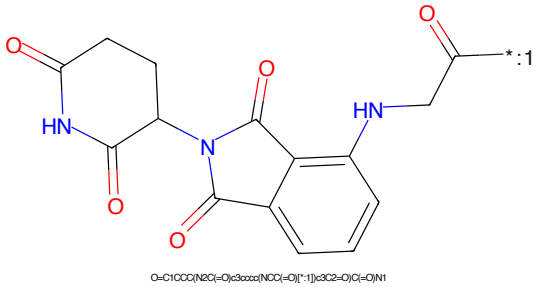

Figure 682: POI - PROTAC ID: 159

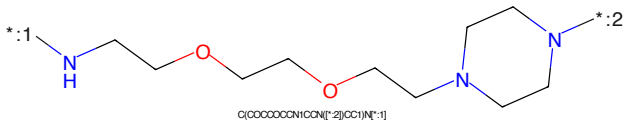

Figure 683: LINKER - PROTAC ID: 159

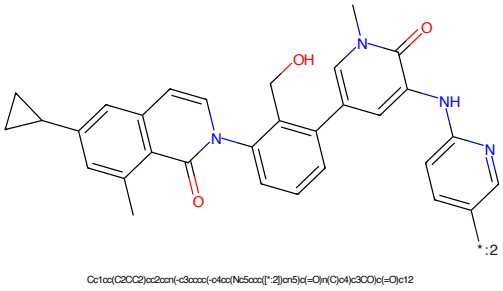

Figure 684: E3 - PROTAC ID: 159

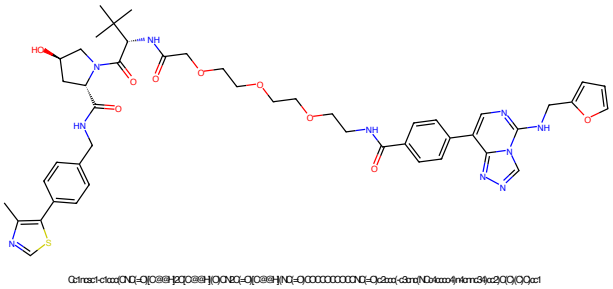

Figure 685: PROTAC - PROTAC ID: 285

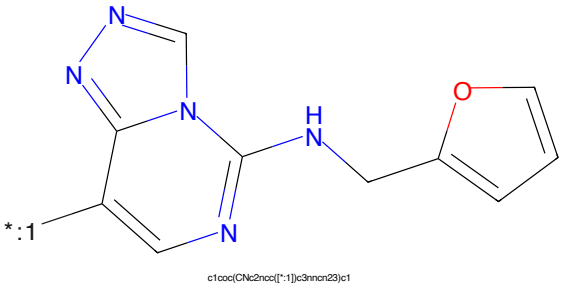

Figure 686: POI - PROTAC ID: 285

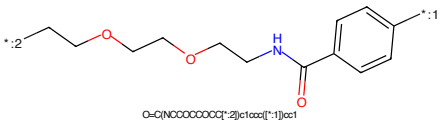

Figure 687: LINKER - PROTAC ID: 285

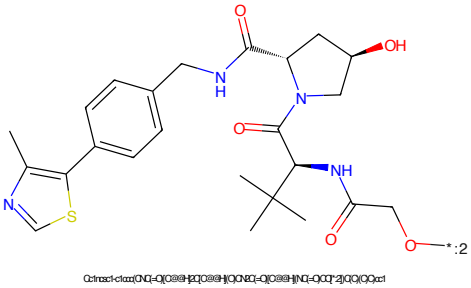

Figure 688: E3 - PROTAC ID: 285

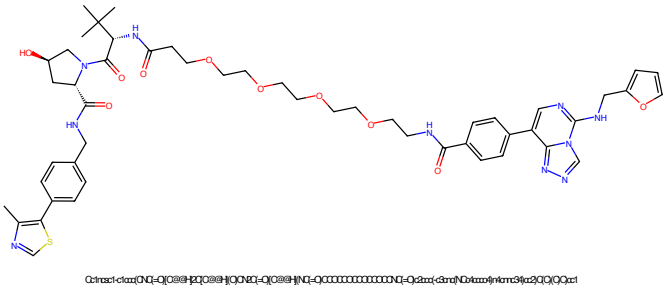

Figure 689: PROTAC - PROTAC ID: 286

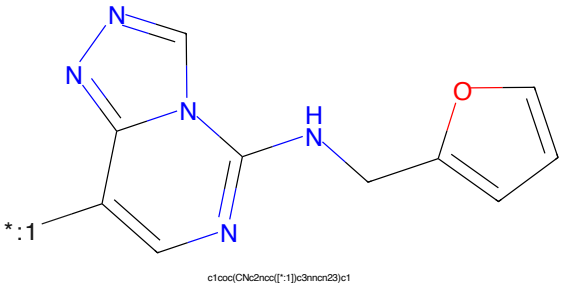

Figure 690: POI - PROTAC ID: 286

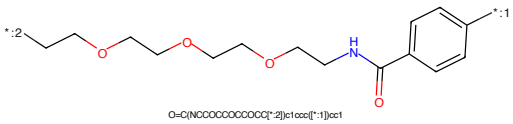

Figure 691: LINKER - PROTAC ID: 286

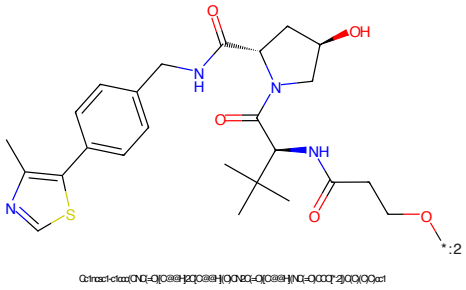

Figure 692: E3 - PROTAC ID: 286

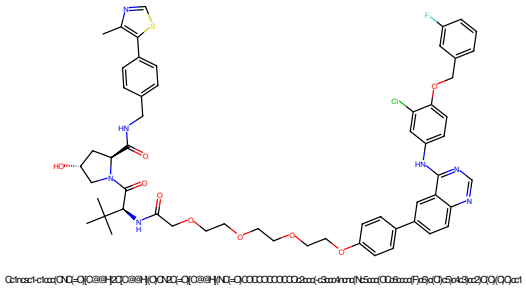

Figure 693: PROTAC - PROTAC ID: 569

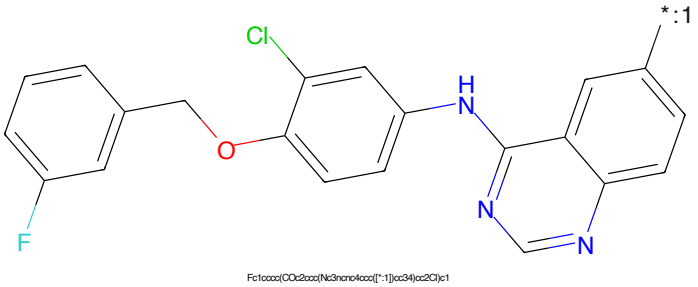

Figure 694: POI - PROTAC ID: 569

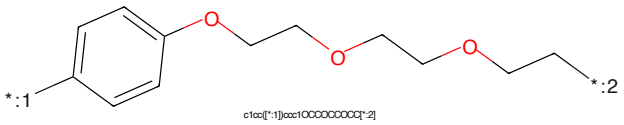

Figure 695: LINKER - PROTAC ID: 569

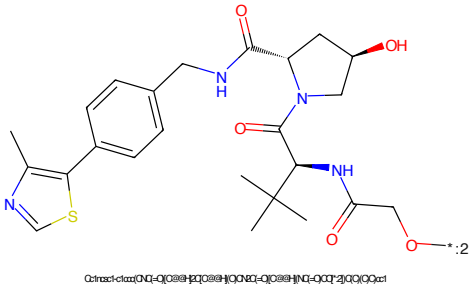

Figure 696: E3 - PROTAC ID: 569

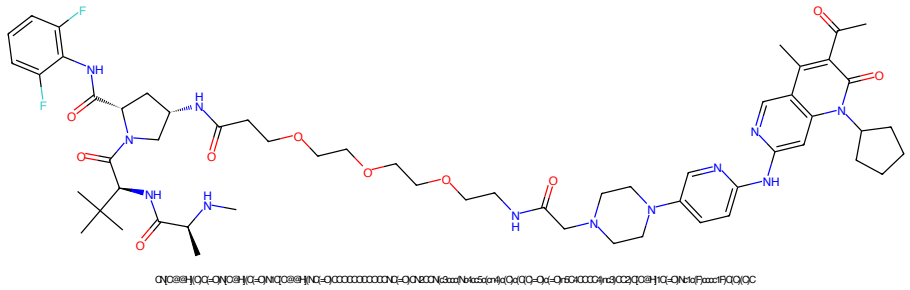

Figure 697: PROTAC - PROTAC ID: 717

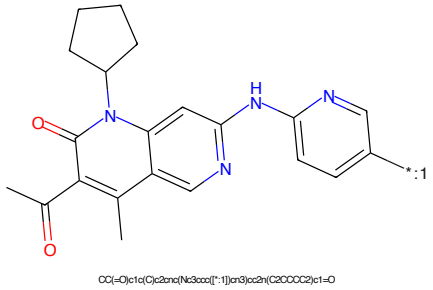

Figure 698: POI - PROTAC ID: 717

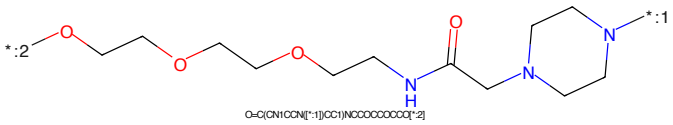

Figure 699: LINKER - PROTAC ID: 717

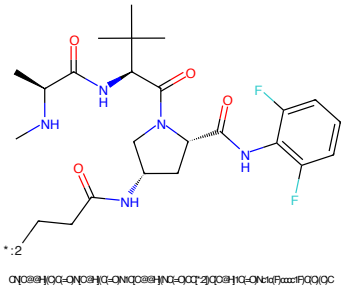

Figure 700: E3 - PROTAC ID: 717

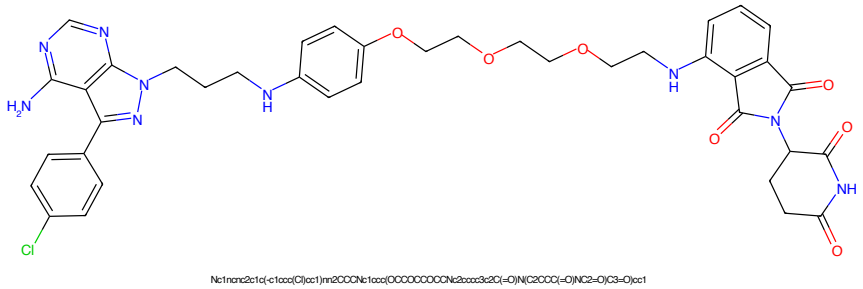

Figure 701: PROTAC - PROTAC ID: 766

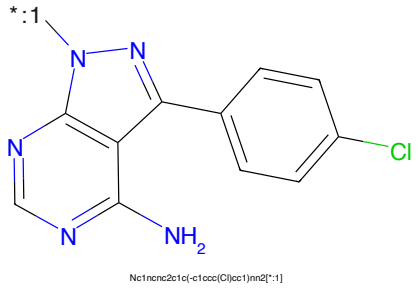

Figure 702: POI - PROTAC ID: 766

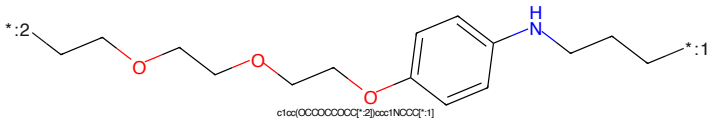

Figure 703: LINKER - PROTAC ID: 766

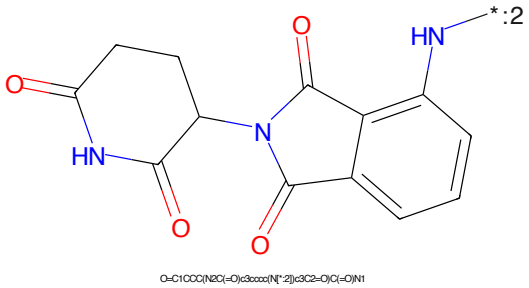

Figure 704: E3 - PROTAC ID: 766

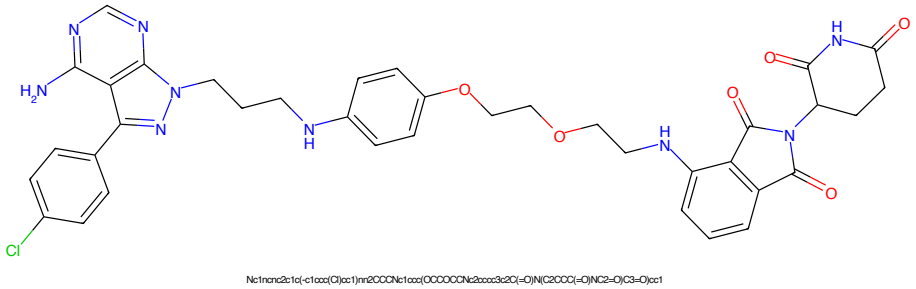

Figure 705: PROTAC - PROTAC ID: 767

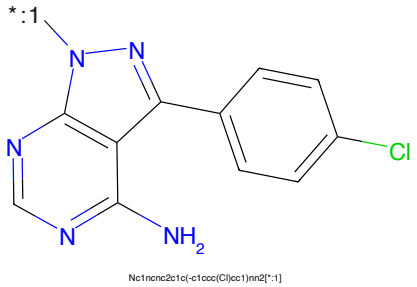

Figure 706: POI - PROTAC ID: 767

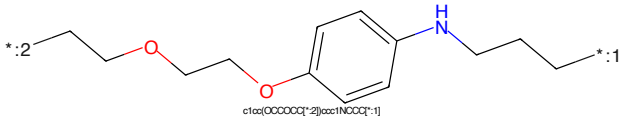

Figure 707: LINKER - PROTAC ID: 767

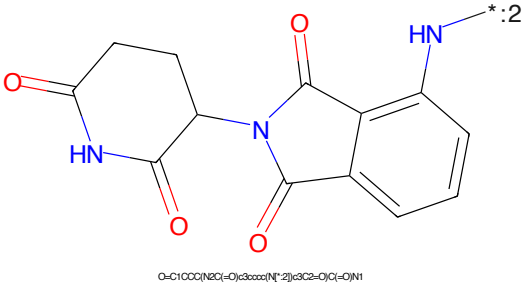

Figure 708: E3 - PROTAC ID: 767

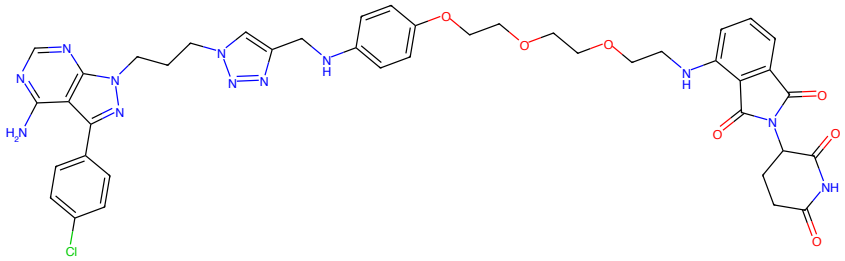

Figure 709: PROTAC - PROTAC ID: 768

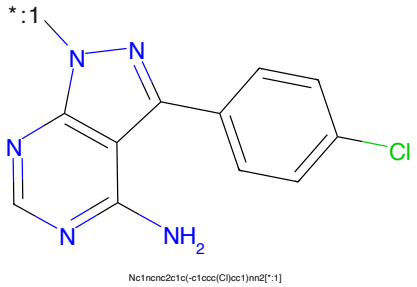

Figure 710: POI - PROTAC ID: 768

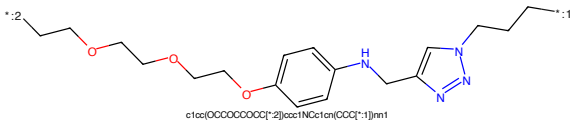

Figure 711: LINKER - PROTAC ID: 768

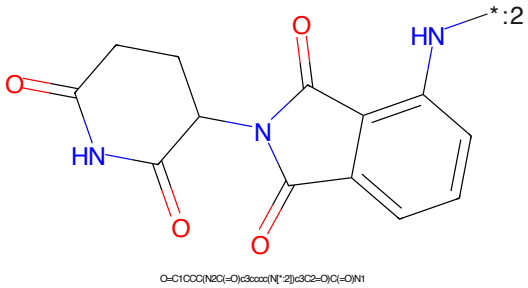

Figure 712: E3 - PROTAC ID: 768

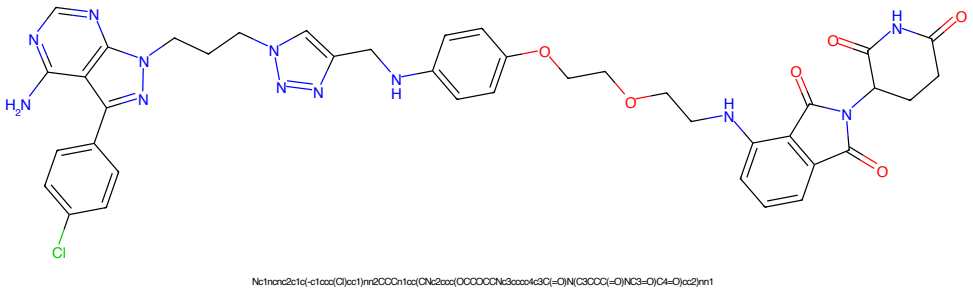

Figure 713: PROTAC - PROTAC ID: 769

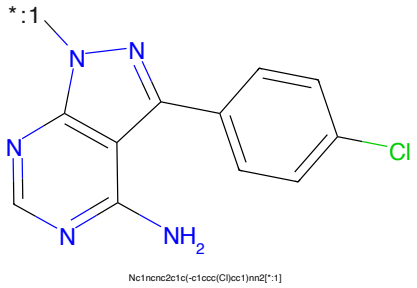

Figure 714: POI - PROTAC ID: 769

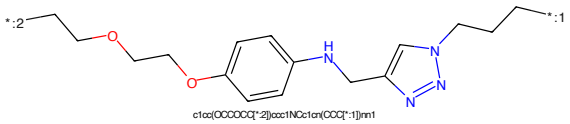

Figure 715: LINKER - PROTAC ID: 769

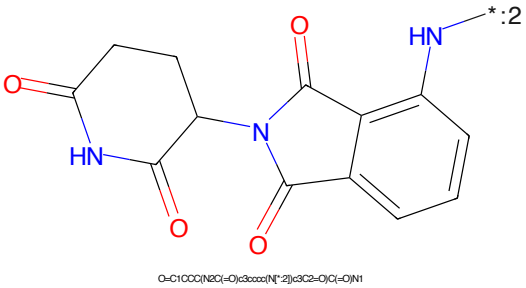

Figure 716: E3 - PROTAC ID: 769

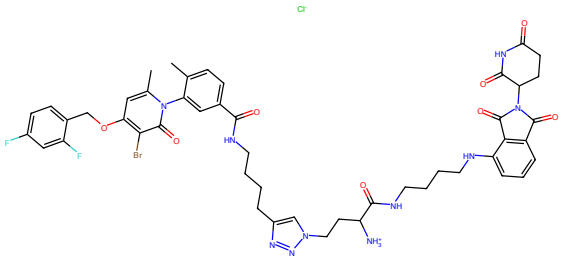

Figure 717: PROTAC - PROTAC ID: 1140

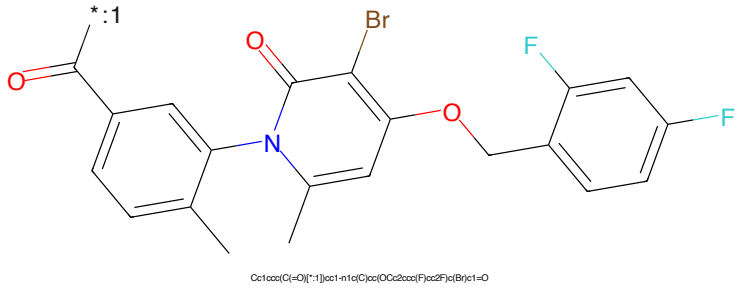

Figure 718: POI - PROTAC ID: 1140

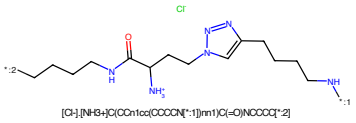

Figure 719: LINKER - PROTAC ID: 1140

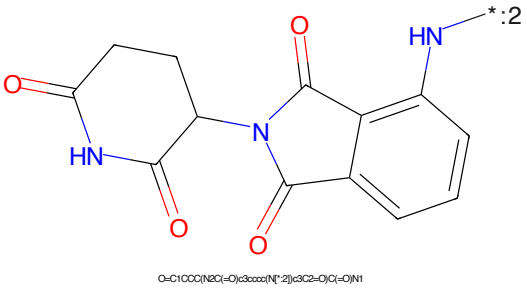

Figure 720: E3 - PROTAC ID: 1140

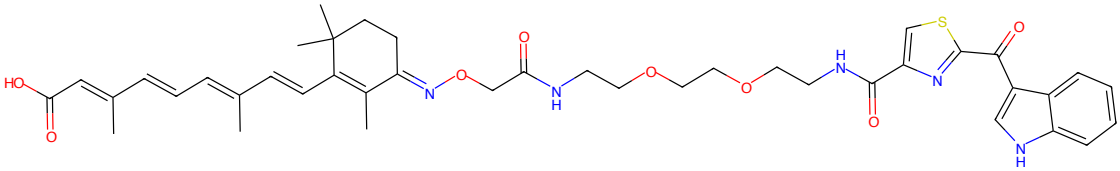

CC1=C(/C=C/C(C)=C/C=C/C(C)=C/C(=O)O)C(C)(C)CC/C1=N\OCC(=O)NCCCCCCCCNC(=O)c1csc(C(=O)c2c[nH]c3ccccc23)n1

Figure 721: PROTAC - PROTAC ID: 1522

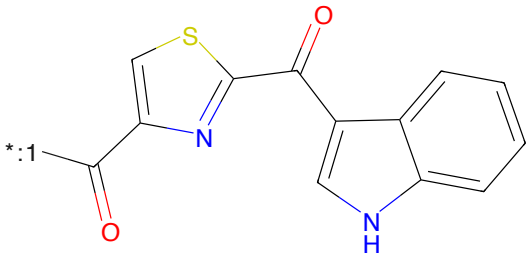

O=C(c1nc(C(=O)[*:1])cs1)c1c[nH]c2ccccc12

Figure 722: POI - PROTAC ID: 1522

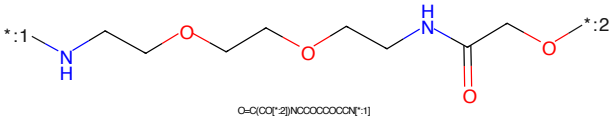

O=C(CO[*:2])NCCCCCCCN[*:1]

Figure 723: LINKER - PROTAC ID: 1522

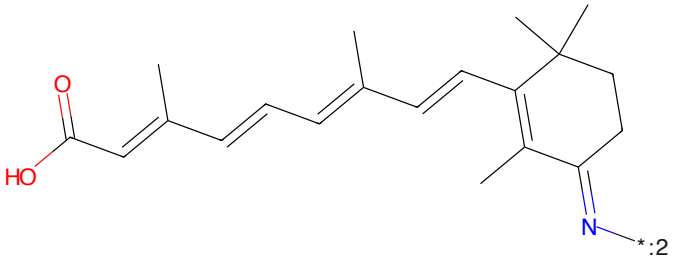

CC1=C(/C=C/C(C)=C/C=C/C(C)=C/C(=O)O)C(C)(C)CC/C1=N\[*:2]

Figure 724: E3 - PROTAC ID: 1522

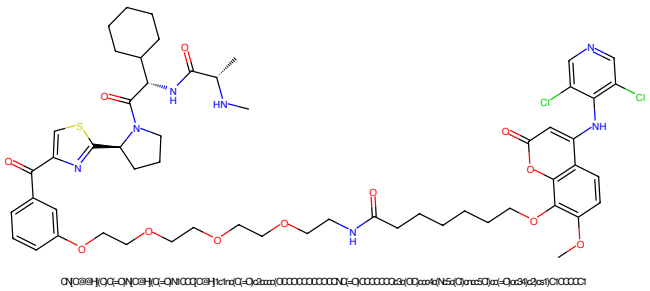

Figure 725: PROTAC - PROTAC ID: 1681

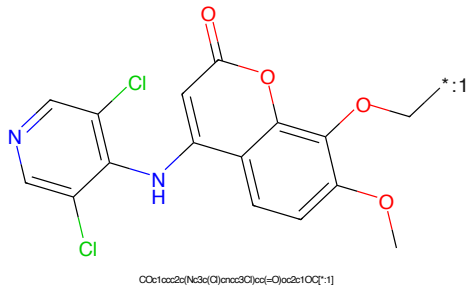

Figure 726: POI - PROTAC ID: 1681

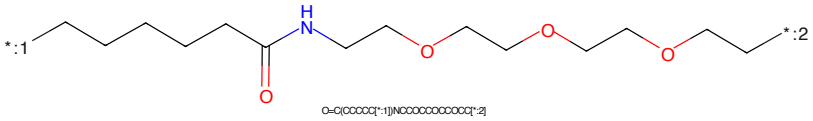

Figure 727: LINKER - PROTAC ID: 1681

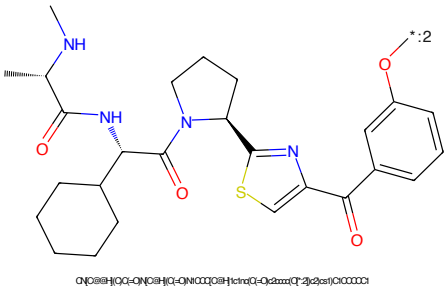

Figure 728: E3 - PROTAC ID: 1681

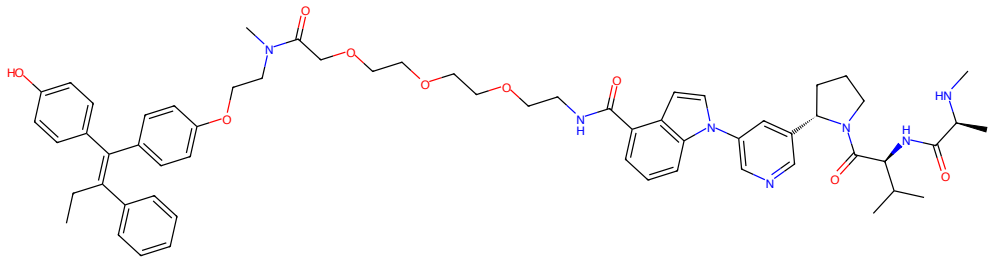

Figure 729: PROTAC - PROTAC ID: 1692

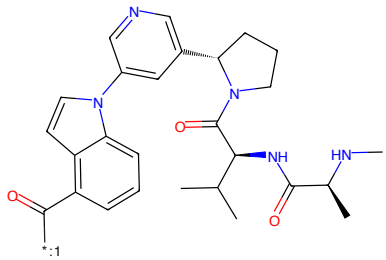

Figure 730: POI - PROTAC ID: 1692

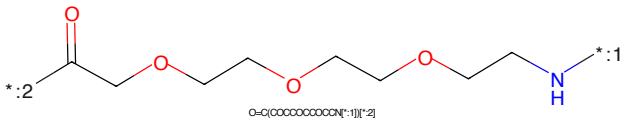

Figure 731: LINKER - PROTAC ID: 1692

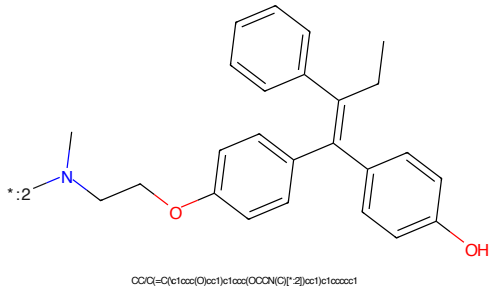

Figure 732: E3 - PROTAC ID: 1692

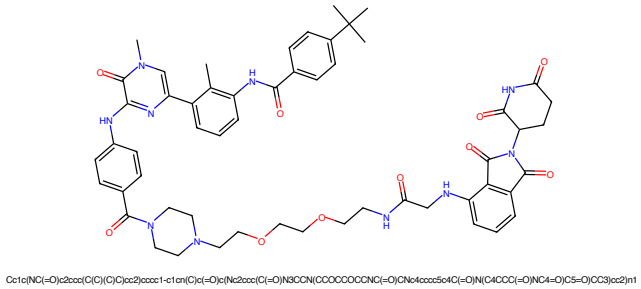

Figure 733: PROTAC - PROTAC ID: 1794

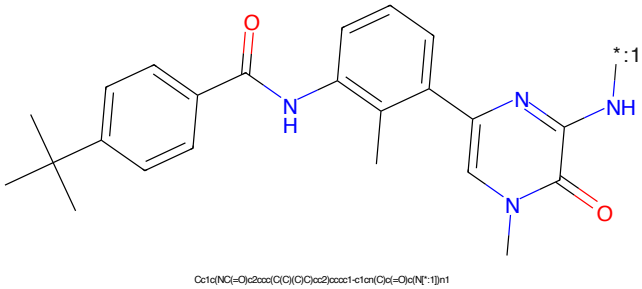

Figure 734: POI - PROTAC ID: 1794

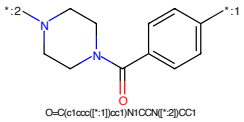

Figure 735: LINKER - PROTAC ID: 1794

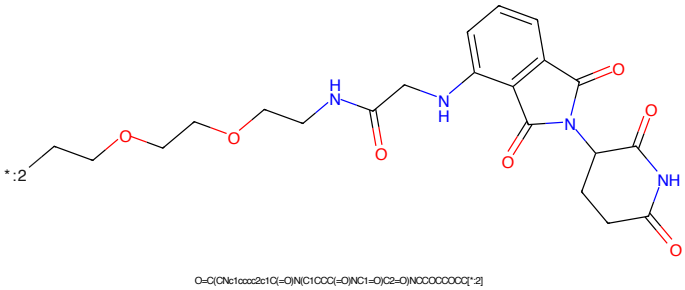

Figure 736: E3 - PROTAC ID: 1794

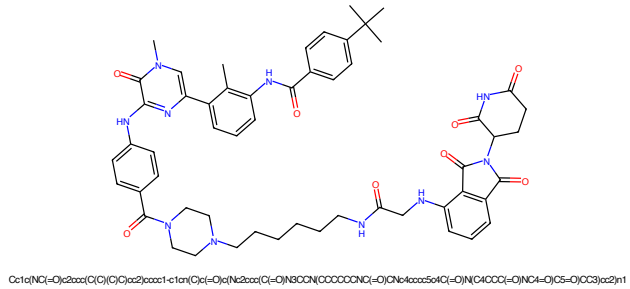

Figure 737: PROTAC - PROTAC ID: 1795

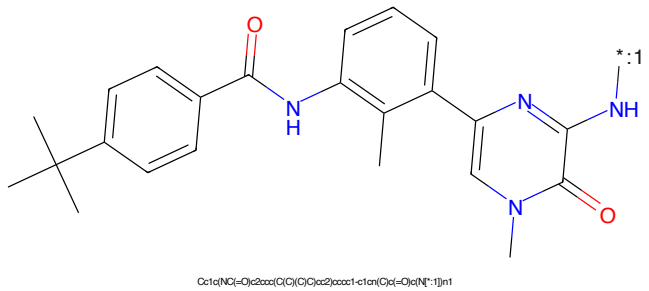

Figure 738: POI - PROTAC ID: 1795

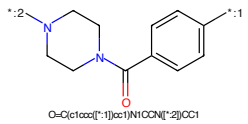

Figure 739: LINKER - PROTAC ID: 1795

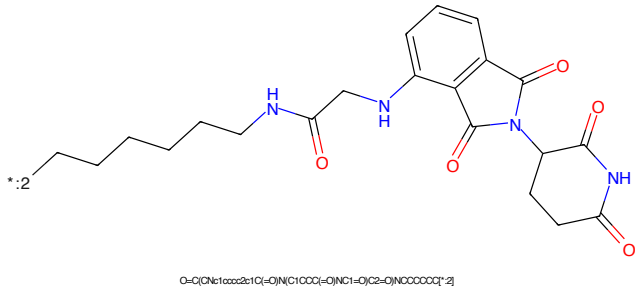

Figure 740: E3 - PROTAC ID: 1795

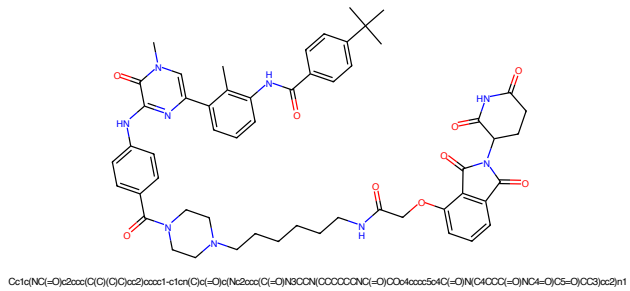

Figure 741: PROTAC - PROTAC ID: 1796

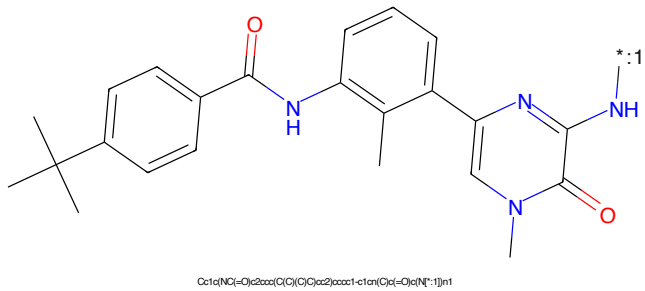

Figure 742: POI - PROTAC ID: 1796

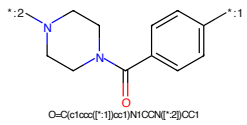

Figure 743: LINKER - PROTAC ID: 1796

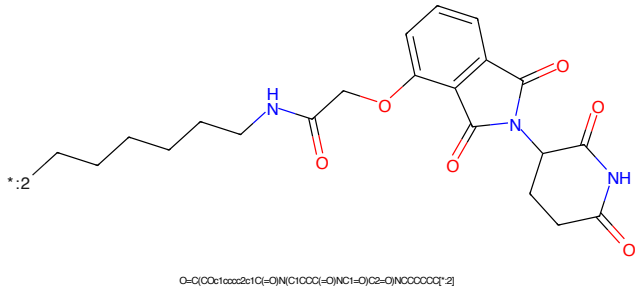

Figure 744: E3 - PROTAC ID: 1796

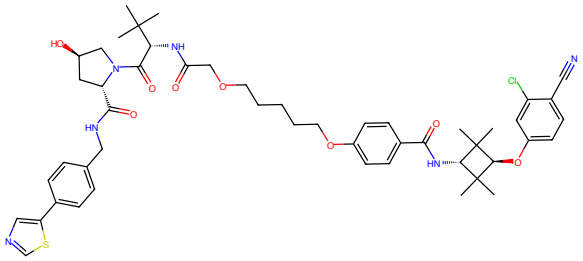

Figure 745: PROTAC - PROTAC ID: 1948

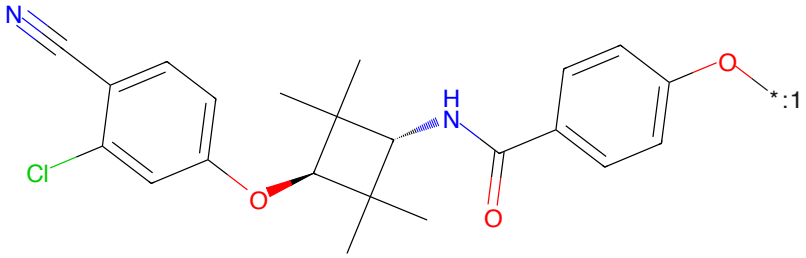

Figure 746: POI - PROTAC ID: 1948

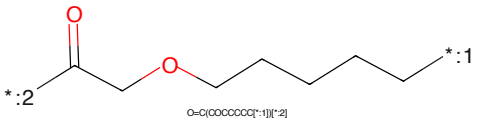

Figure 747: LINKER - PROTAC ID: 1948

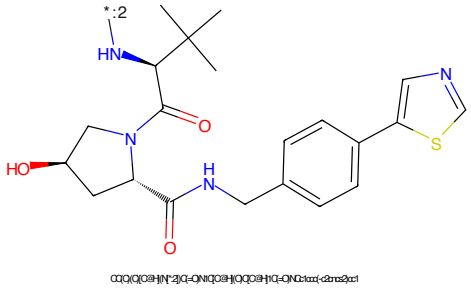

Figure 748: E3 - PROTAC ID: 1948

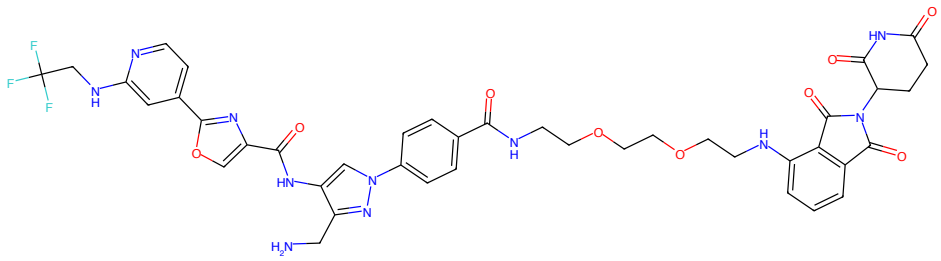

Figure 749: PROTAC - PROTAC ID: 1968

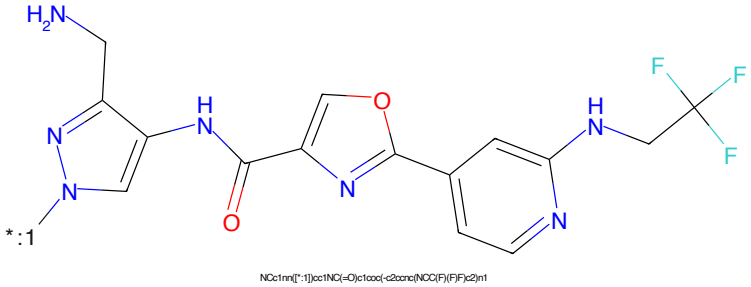

Figure 750: POI - PROTAC ID: 1968

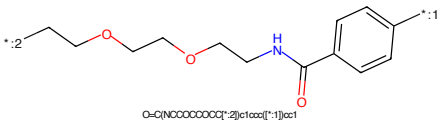

Figure 751: LINKER - PROTAC ID: 1968

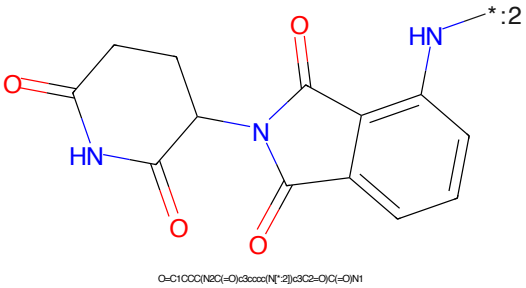

Figure 752: E3 - PROTAC ID: 1968

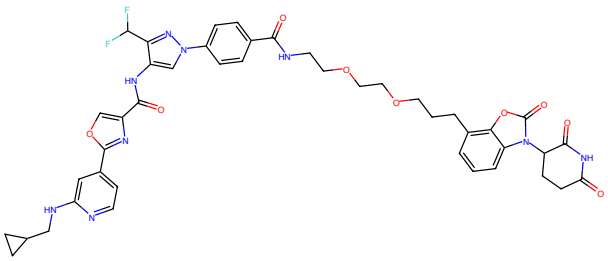

O=C1CCC(n2c(=O)oc3c(CCCOCCOCCNC(=O)c4ccc(-n5cc(NC(=O)c6ccc(-c7ccnc(NCC8CC8)c7)n6)c(C(F)F)n5)cc4)cccc32)C(=O)N1

Figure 753: PROTAC - PROTAC ID: 1972

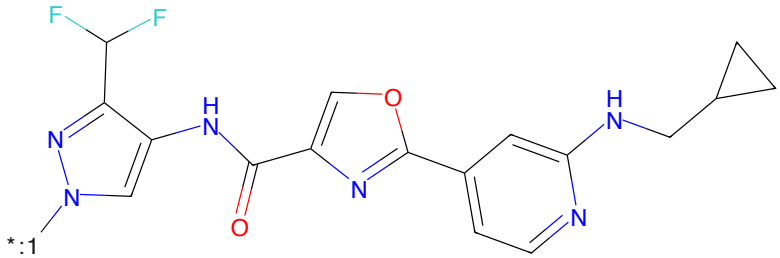

O=C(Nc1cn([*:1])nc1C(F)F)c1coc(-c2ccnc(NCC3CC3)c2)n1

Figure 754: POI - PROTAC ID: 1972

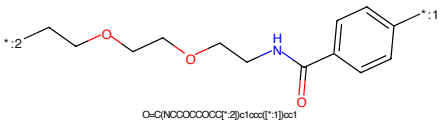

O=C(NCCCCCCCC[*:2])c1ccc([*:1])cc1

Figure 755: LINKER - PROTAC ID: 1972

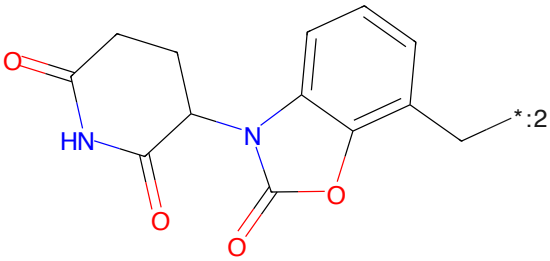

O=C1CCC(n2c(=O)oc3c(C[*:2])cccc32)C(=O)N1

Figure 756: E3 - PROTAC ID: 1972

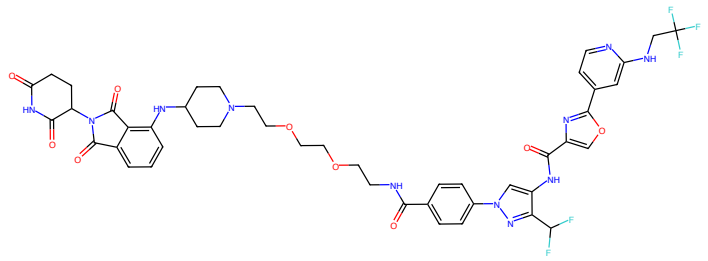

O=C1CCC(N2C(=O)c3cccc(NC4CCN(CCOCCOCCNC(=O)c5ccc(-n6cc(NC(=O)c7ccc(-c8ccnc(NCC(F)(F)F)c8)n7)c(C(F)F)n6)cc5)CC4)c3C2=O)C(=O)N1

Figure 757: PROTAC - PROTAC ID: 1973

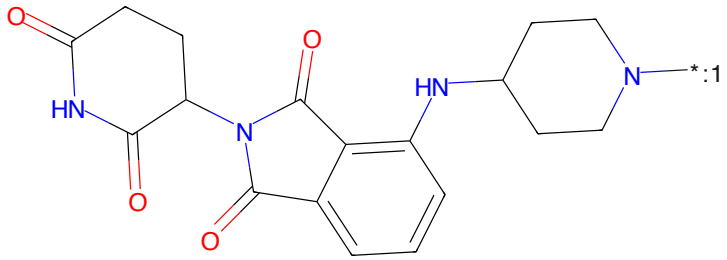

O=C1CCC(N2C(=O)c3cccc(NC4CCN([*:1])CC4)c3C2=O)C(=O)N1

Figure 758: POI - PROTAC ID: 1973

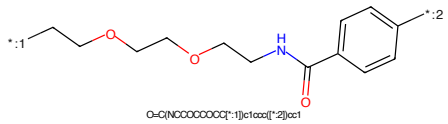

O=C(NCCCCCCCC[*:1])c1ccc([*:2])cc1

Figure 759: LINKER - PROTAC ID: 1973

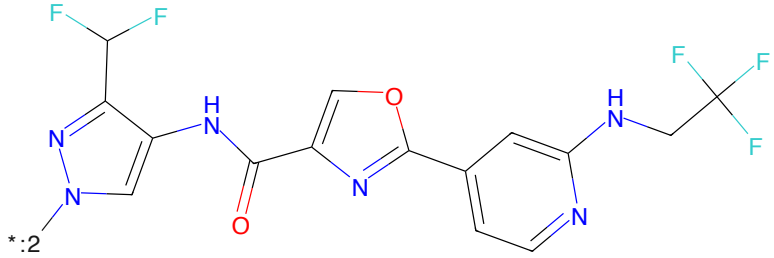

O=C(Nc1cn([*:2])nc1C(F)F)c1ccc(-c2ccnc(NCC(F)(F)F)c2)n1

Figure 760: E3 - PROTAC ID: 1973

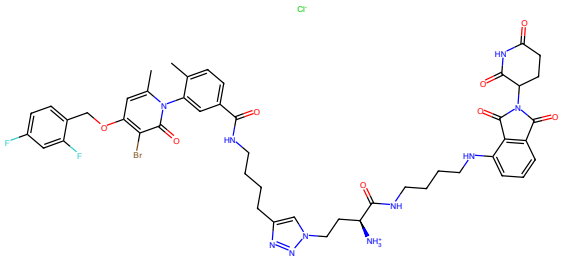

Figure 761: PROTAC - PROTAC ID: 2072

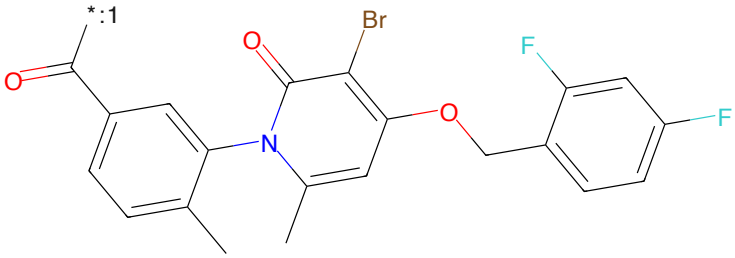

Figure 762: POI - PROTAC ID: 2072

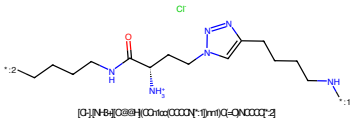

Figure 763: LINKER - PROTAC ID: 2072

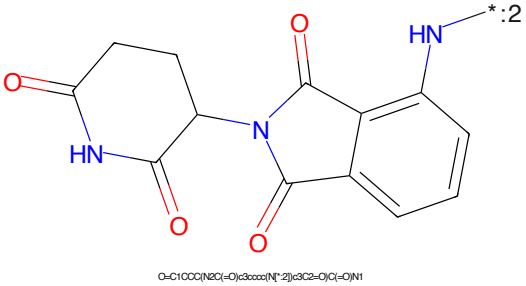

Figure 764: E3 - PROTAC ID: 2072

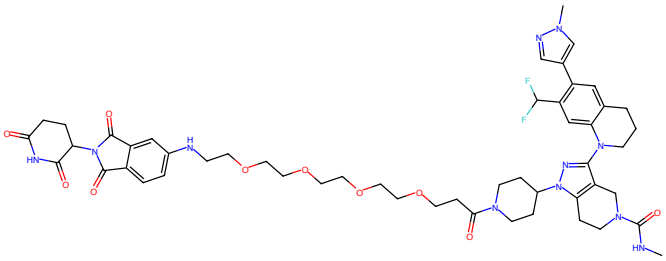

Figure 765: PROTAC - PROTAC ID: 2375

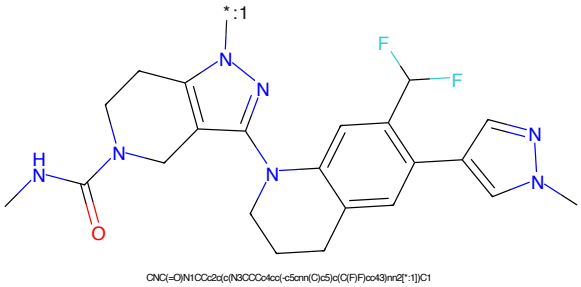

Figure 766: POI - PROTAC ID: 2375

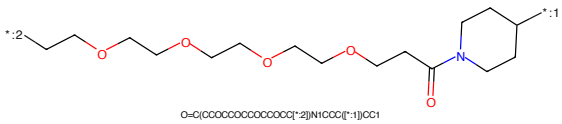

Figure 767: LINKER - PROTAC ID: 2375

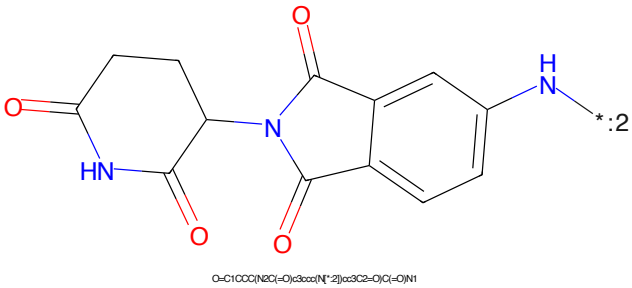

Figure 768: E3 - PROTAC ID: 2375

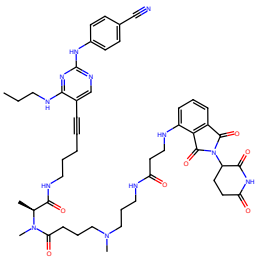

CCCNc1nc(N2ccc(C#N)cc2)nc1C#CCCCN[C@@H](C)N(C)C(=O)CCCN(C)CCCN[C@@H](C)C(=O)Nc1cccc2c1C(=O)N(C1CCC(=O)NC1=O)C2=O

Figure 769: PROTAC - PROTAC ID: 2467

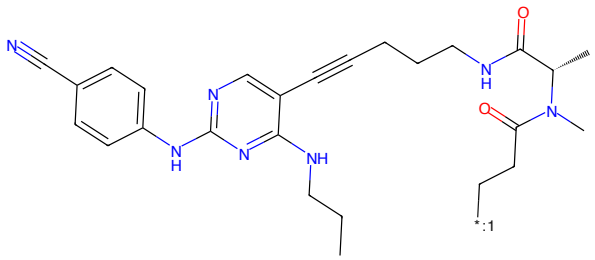

CCCNc1nc(N2ccc(C#N)cc2)nc1C#CCCCN[C@@H](C)N(C)C(=O)CC[*:1]

Figure 770: POI - PROTAC ID: 2467

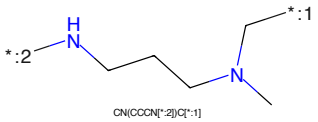

CN(CCCN[*:2])C[*:1]

Figure 771: LINKER - PROTAC ID: 2467

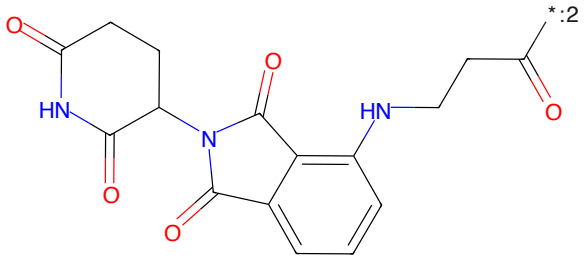

O=C1CCC(N2C(=O)c3cccc(NCCC(=O)[*:2])c3C2=O)C(=O)N1

Figure 772: E3 - PROTAC ID: 2467

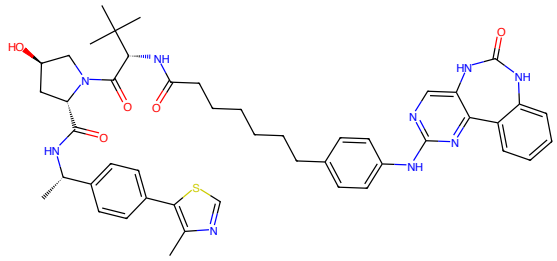

Figure 773: PROTAC - PROTAC ID: 2548

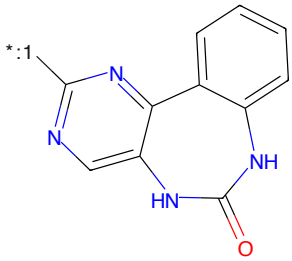

Figure 774: POI - PROTAC ID: 2548

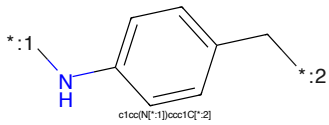

Figure 775: LINKER - PROTAC ID: 2548

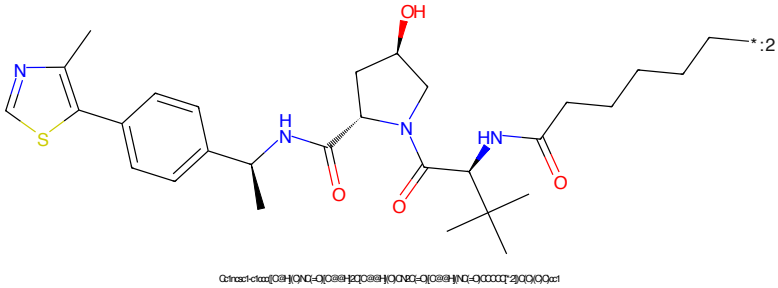

Figure 776: E3 - PROTAC ID: 2548

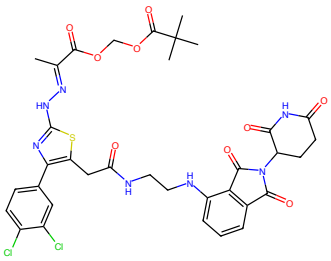

C/C(=NNc1nc(-c2ccc(Cl)c(Cl)c2)c(CC(=O)NCCNc2cccc3c2C(=O)N(C2CCC(=O)NC2=O)C3=O)s1)C(=O)OCOC(=O)C(C)(C)C

Figure 777: PROTAC - PROTAC ID: 3034

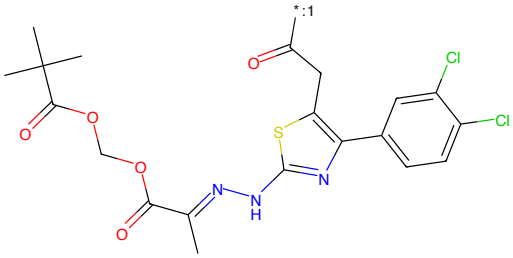

C/C(=NNc1nc(-c2ccc(Cl)c(Cl)c2)c(CC(=O)[*:1])s1)C(=O)OCOC(=O)C(C)(C)C

Figure 778: POI - PROTAC ID: 3034

C(CN[*:2])N[*:1]

Figure 779: LINKER - PROTAC ID: 3034

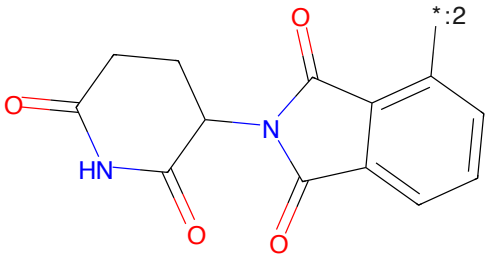

O=C1CCC(N2C(=O)c3cccc([*:2])c3C2=O)C(=O)N1

Figure 780: E3 - PROTAC ID: 3034

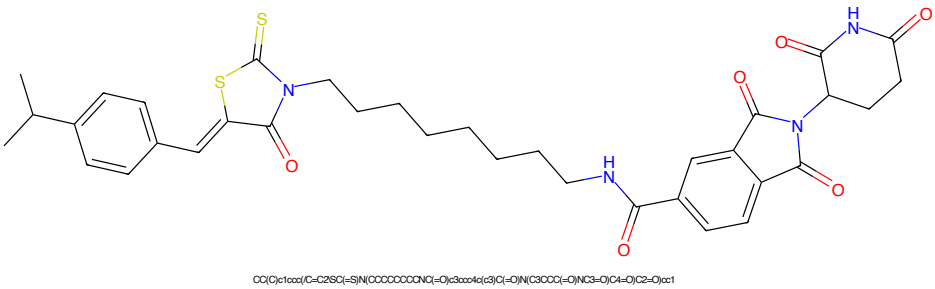

Figure 781: PROTAC - PROTAC ID: 3316

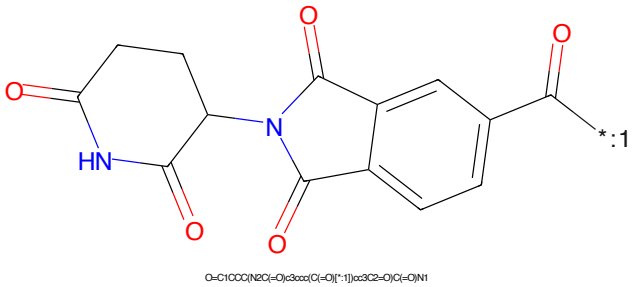

Figure 782: POI - PROTAC ID: 3316

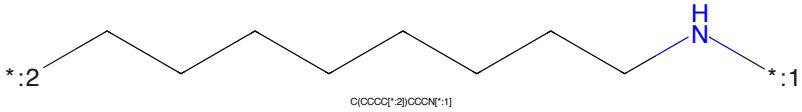

Figure 783: LINKER - PROTAC ID: 3316

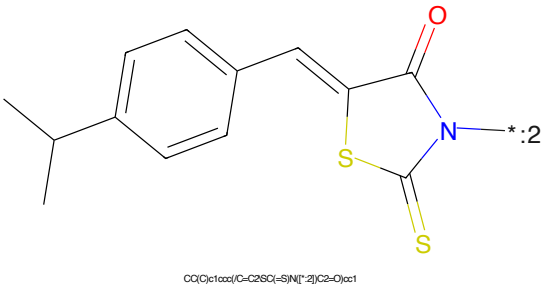

Figure 784: E3 - PROTAC ID: 3316

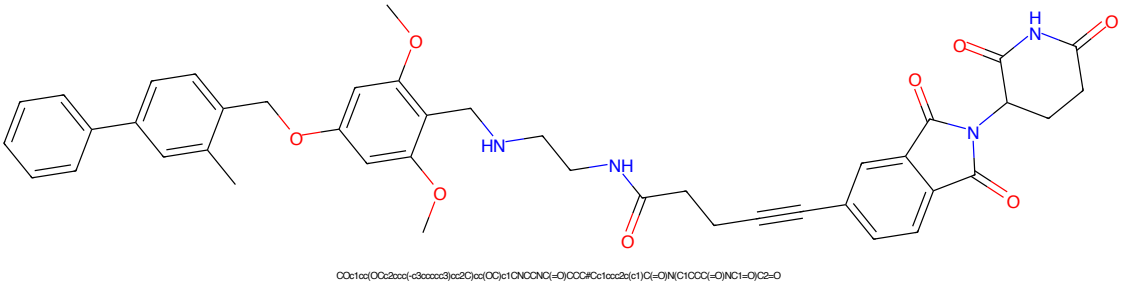

Figure 785: PROTAC - PROTAC ID: 3329

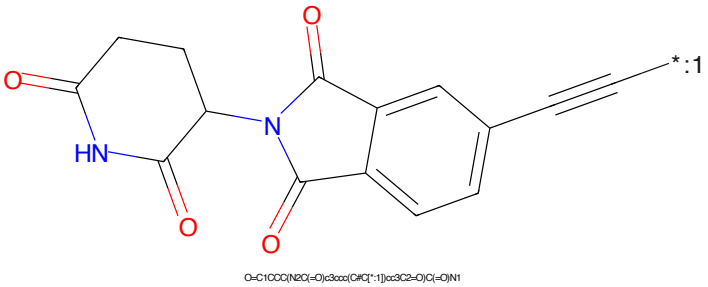

Figure 786: POI - PROTAC ID: 3329

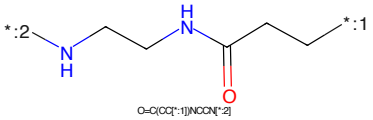

Figure 787: LINKER - PROTAC ID: 3329

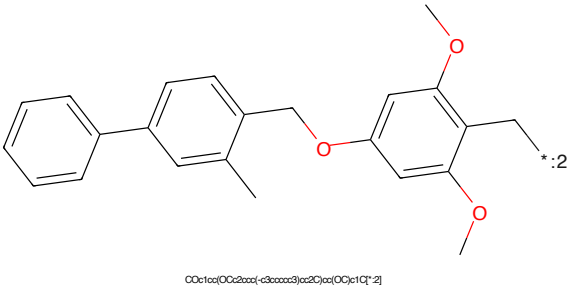

Figure 788: E3 - PROTAC ID: 3329

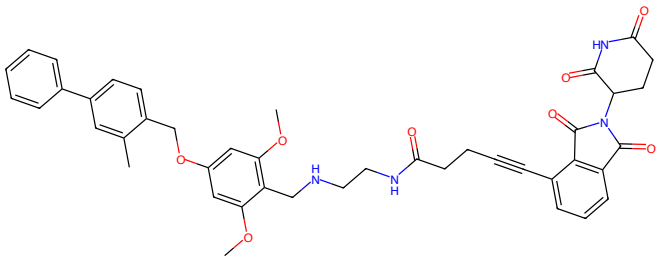

Figure 789: PROTAC - PROTAC ID: 3332

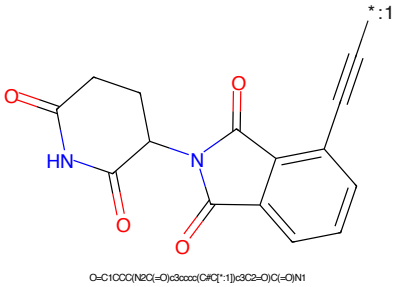

Figure 790: POI - PROTAC ID: 3332

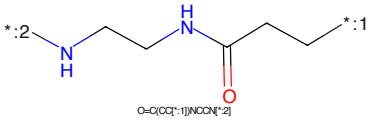

Figure 791: LINKER - PROTAC ID: 3332

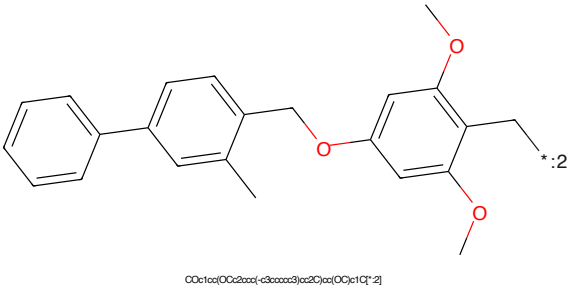

Figure 792: E3 - PROTAC ID: 3332

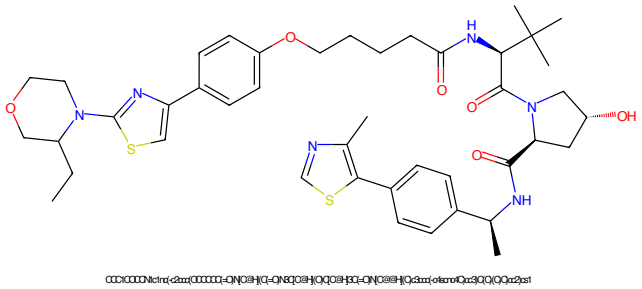

Figure 793: PROTAC - PROTAC ID: 3398

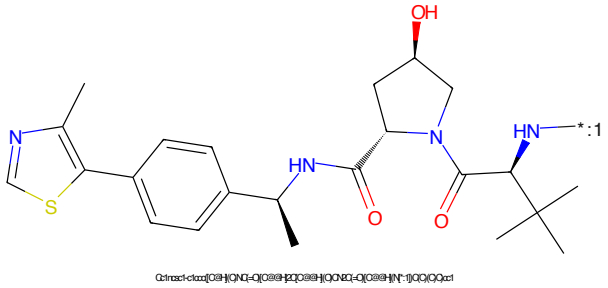

Figure 794: POI - PROTAC ID: 3398

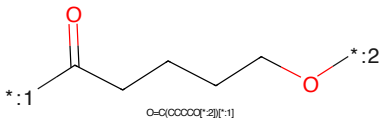

Figure 795: LINKER - PROTAC ID: 3398

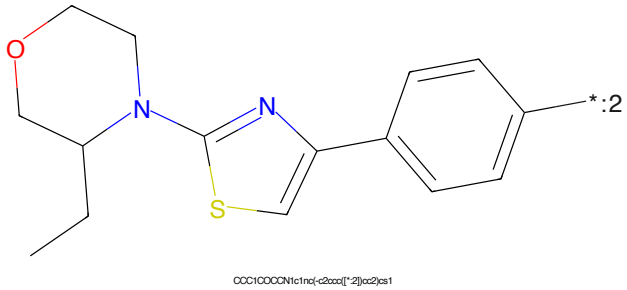

Figure 796: E3 - PROTAC ID: 3398

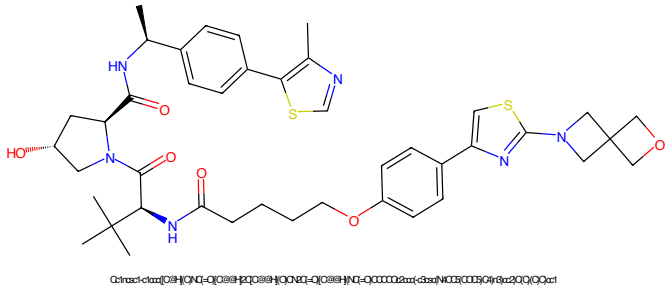

Figure 797: PROTAC - PROTAC ID: 3400

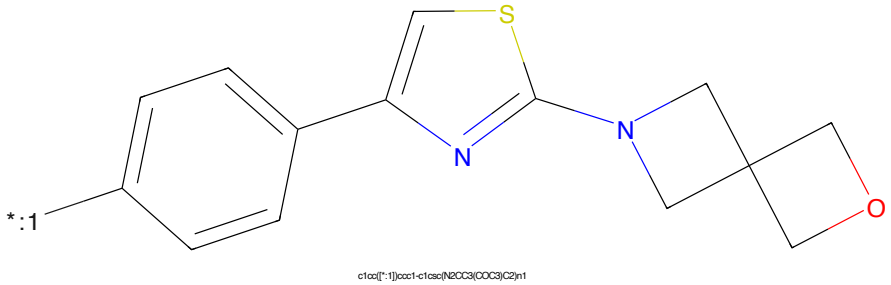

Figure 798: POI - PROTAC ID: 3400

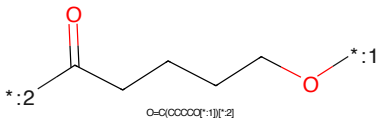

Figure 799: LINKER - PROTAC ID: 3400

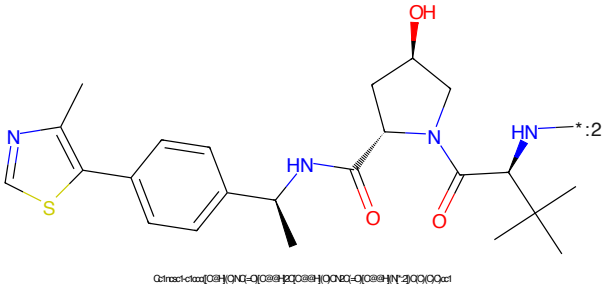

Figure 800: E3 - PROTAC ID: 3400

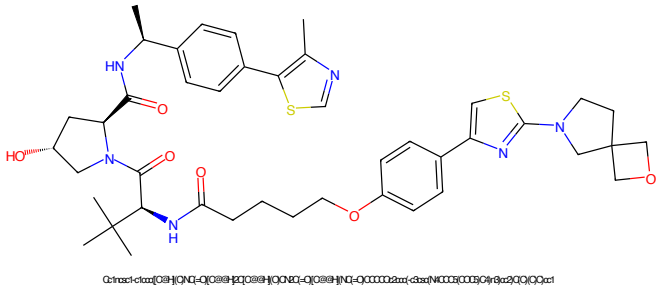

Figure 801: PROTAC - PROTAC ID: 3401

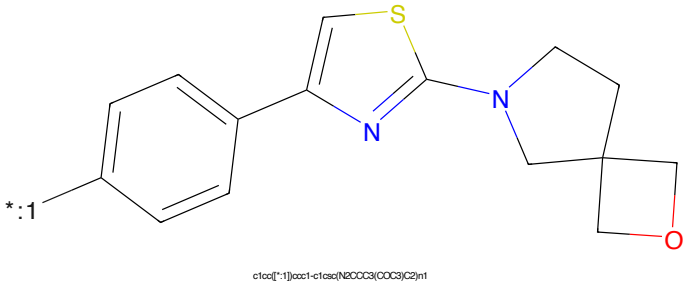

Figure 802: POI - PROTAC ID: 3401

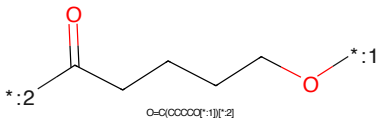

Figure 803: LINKER - PROTAC ID: 3401

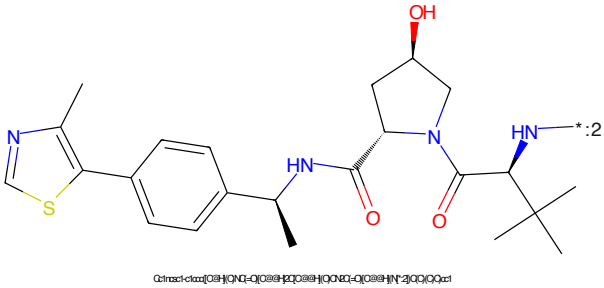

Figure 804: E3 - PROTAC ID: 3401

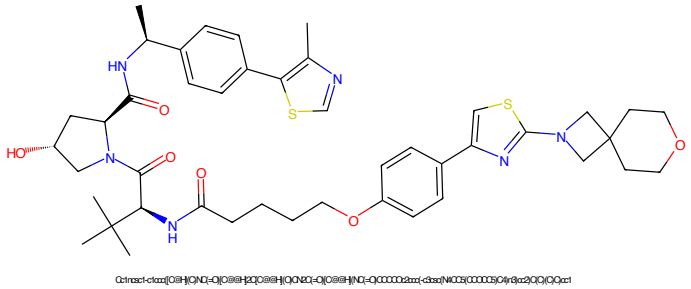

Figure 805: PROTAC - PROTAC ID: 3402

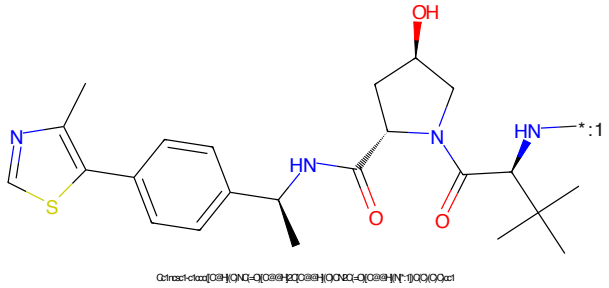

Figure 806: POI - PROTAC ID: 3402

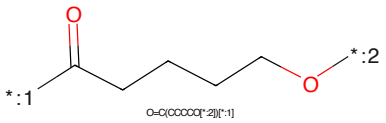

Figure 807: LINKER - PROTAC ID: 3402

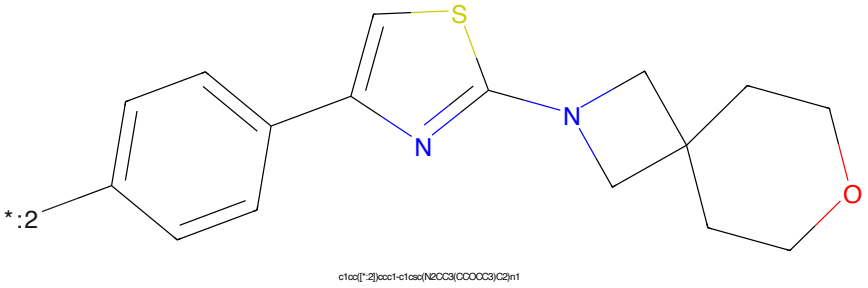

Figure 808: E3 - PROTAC ID: 3402

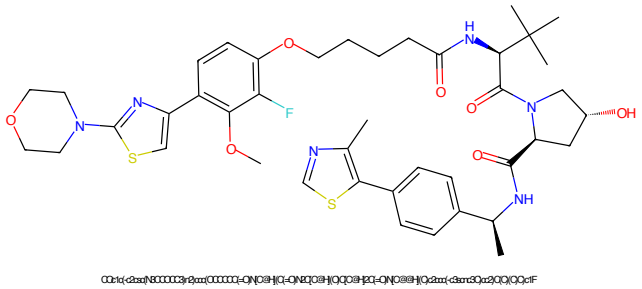

Figure 809: PROTAC - PROTAC ID: 3405

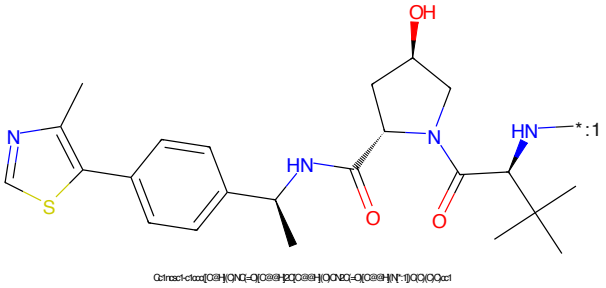

Figure 810: POI - PROTAC ID: 3405

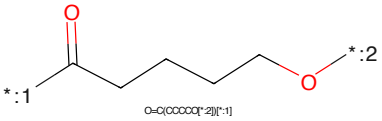

Figure 811: LINKER - PROTAC ID: 3405

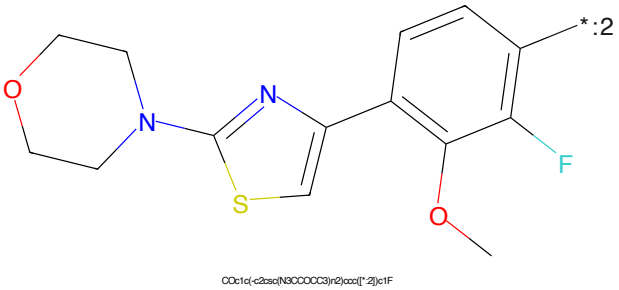

Figure 812: E3 - PROTAC ID: 3405

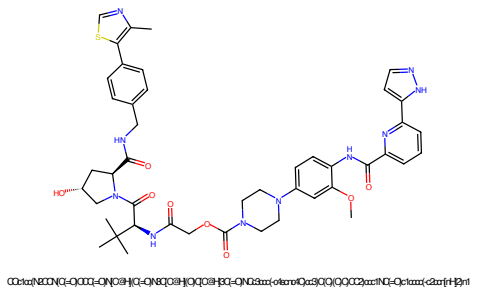

Figure 813: PROTAC - PROTAC ID: 3437

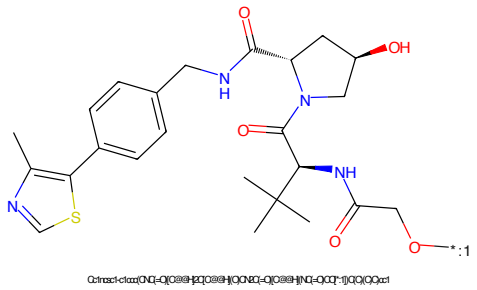

Figure 814: POI - PROTAC ID: 3437

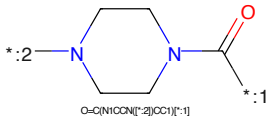

Figure 815: LINKER - PROTAC ID: 3437

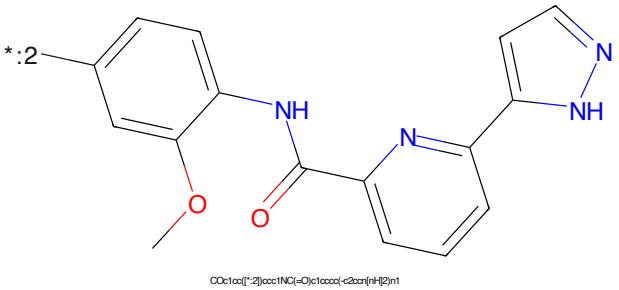

Figure 816: E3 - PROTAC ID: 3437

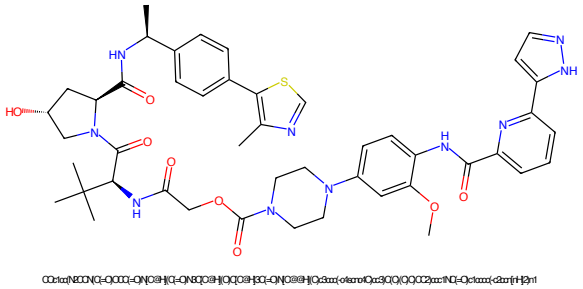

Figure 817: PROTAC - PROTAC ID: 3438

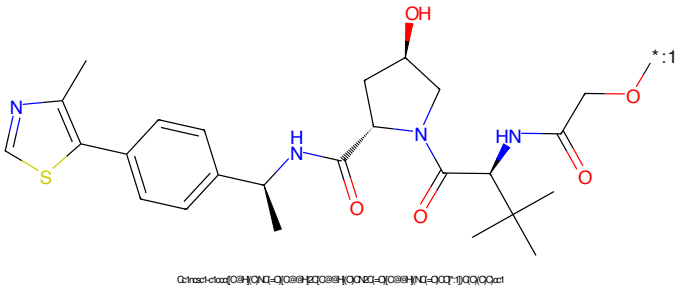

Figure 818: POI - PROTAC ID: 3438

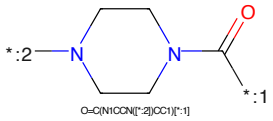

Figure 819: LINKER - PROTAC ID: 3438

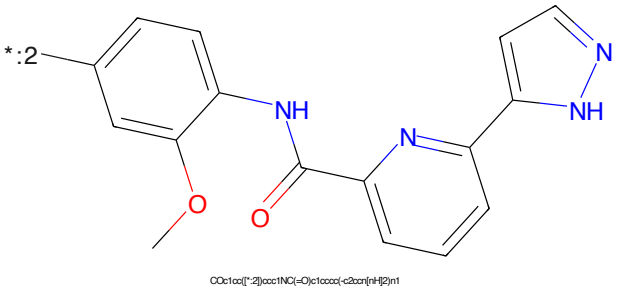

Figure 820: E3 - PROTAC ID: 3438

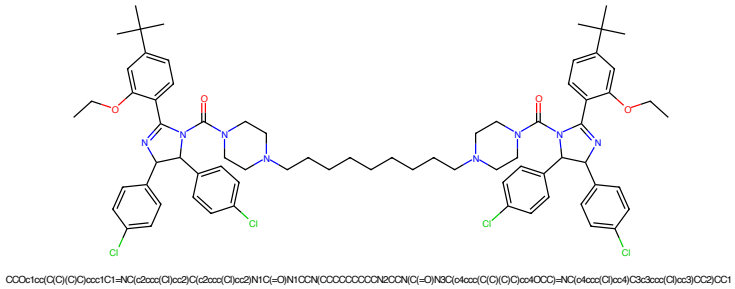

Figure 821: PROTAC - PROTAC ID: 3483

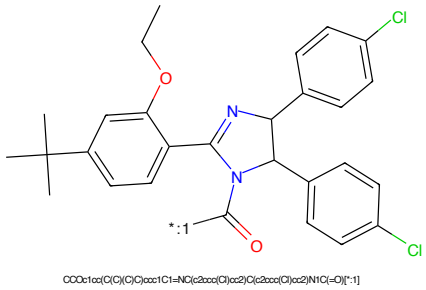

Figure 822: POI - PROTAC ID: 3483

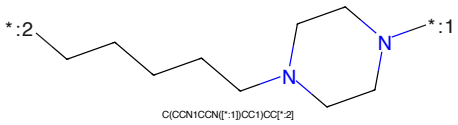

Figure 823: LINKER - PROTAC ID: 3483

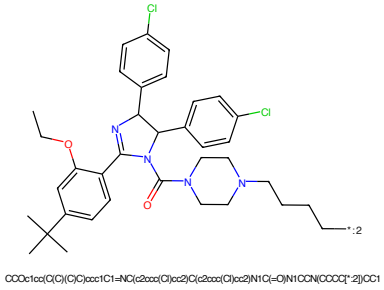

Figure 824: E3 - PROTAC ID: 3483

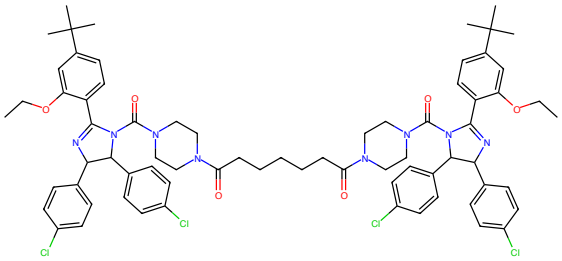

Figure 825: PROTAC - PROTAC ID: 3484

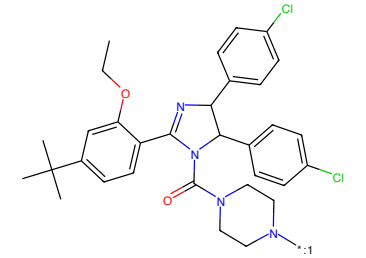

Figure 826: POI - PROTAC ID: 3484

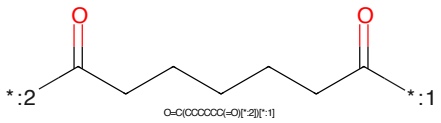

Figure 827: LINKER - PROTAC ID: 3484

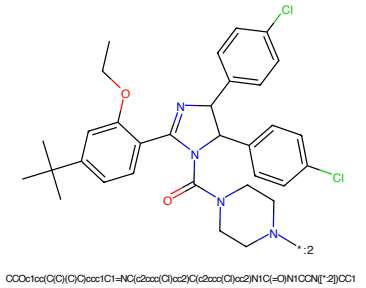

Figure 828: E3 - PROTAC ID: 3484

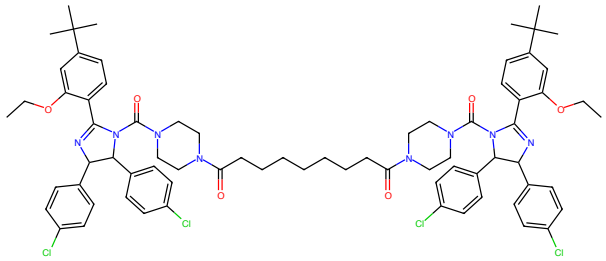

CCOc1cc(C(C)(C)C)ccc1C1=NC(c2ccc(Cl)cc2)C(c2ccc(Cl)cc2)N1C(=O)N1CCN(C(=O)CCCCCCCC(=O)N2CCN(C(=O)N3C(c4ccc(C(C)(C)C)cc4OCC)=NC(c4ccc(Cl)cc4)C3c3ccc(Cl)cc3)CC2)CC1

Figure 829: PROTAC - PROTAC ID: 3485

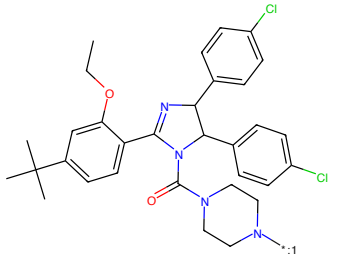

CCOc1cc(C(C)(C)C)ccc1C1=NC(c2ccc(Cl)cc2)C(c2ccc(Cl)cc2)N1C(=O)N1CCN[*:1])CC1

Figure 830: POI - PROTAC ID: 3485

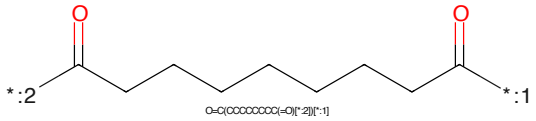

O=C(CCCCCCCC(=O)[*:2])[*:1]

Figure 831: LINKER - PROTAC ID: 3485

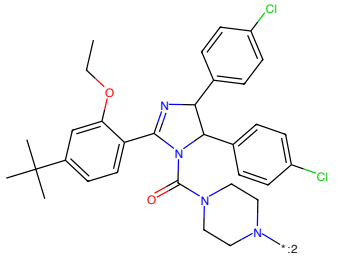

CCOc1cc(C(C)(C)C)ccc1C1=NC(c2ccc(Cl)cc2)C(c2ccc(Cl)cc2)N1C(=O)N1CCN[*:2])CC1

Figure 832: E3 - PROTAC ID: 3485

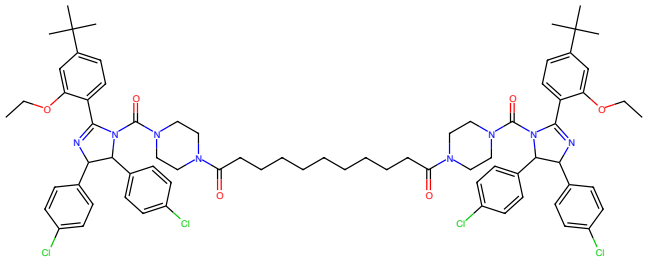

CCOc1cc(C(C)(C)C)ccc1C1=NC(c2ccc(Cl)cc2)C(c2ccc(Cl)cc2)N1C(=O)N1CCN(C(=O)CCCCCCCCCC(=O)N2CCN(C(=O)N3C(c4ccc(C(C)(C)C)cc4OCC)=NC(c4ccc(Cl)cc4)C3c3ccc(Cl)cc3)CC2)CC1

Figure 833: PROTAC - PROTAC ID: 3486

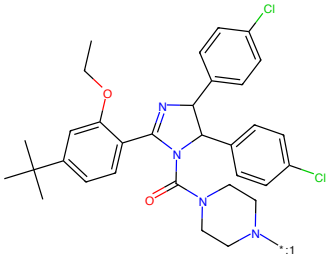

CCOc1cc(C(C)(C)C)ccc1C1=NC(c2ccc(Cl)cc2)C(c2ccc(Cl)cc2)N1C(=O)N1CCN[*:1])CC1

Figure 834: POI - PROTAC ID: 3486

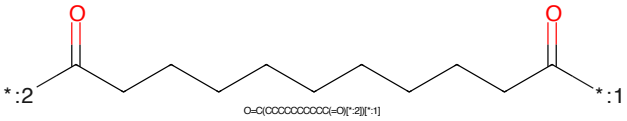

O=C(CCCCCCCCCC(=O)[*:2])[*:1]

Figure 835: LINKER - PROTAC ID: 3486

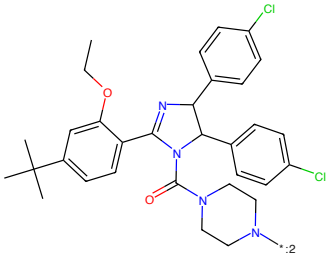

CCOc1cc(C(C)(C)C)ccc1C1=NC(c2ccc(Cl)cc2)C(c2ccc(Cl)cc2)N1C(=O)N1CCN[*:2])CC1

Figure 836: E3 - PROTAC ID: 3486

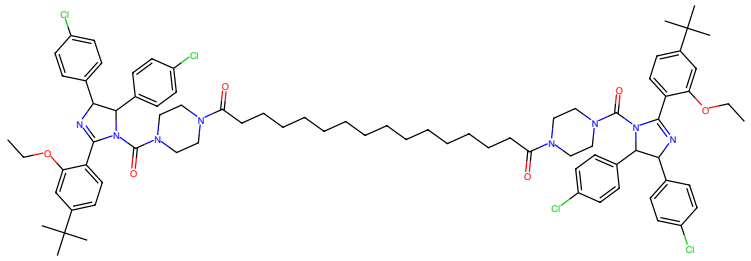

CCOc1cc(C(C)(C)C)ccc1C1=NC(c2ccc(Cl)cc2)C(c2ccc(Cl)cc2)N1C(=O)N1CCN(C(=O)CCCCCCCCCCCCCCC(=O)N2CCN(C(=O)N3C(c4ccc(C(C)(C)C)cc4OCC)=NC(c4ccc(Cl)cc4)C3c3ccc(Cl)cc3)CC2)CC1

Figure 837: PROTAC - PROTAC ID: 3487

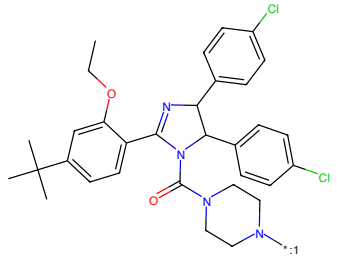

CCOc1cc(C(C)(C)C)ccc1C1=NC(c2ccc(Cl)cc2)C(c2ccc(Cl)cc2)N1C(=O)N1CCN([*:1])CC1

Figure 838: POI - PROTAC ID: 3487

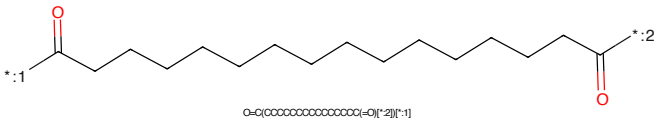

O=C(CCCCCCCCCCCCCCC(=O)[*:2])[*:1]

Figure 839: LINKER - PROTAC ID: 3487

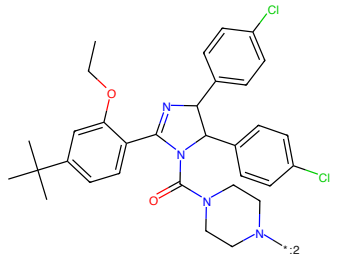

CCOc1cc(C(C)(C)C)ccc1C1=NC(c2ccc(Cl)cc2)C(c2ccc(Cl)cc2)N1C(=O)N1CCN([*:2])CC1

Figure 840: E3 - PROTAC ID: 3487

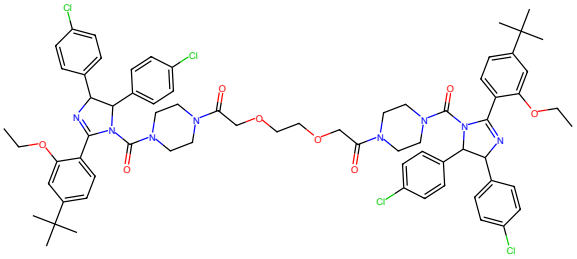

CCOc1cc(C(C)(C)C)ccc1C1=NC(c2ccc(Cl)cc2)C(c2ccc(Cl)cc2)N1C(=O)N1CCN(C(=O)COCCOCC(=O)N2CCN(C(=O)N3C(c4ccc(C(C)(C)C)cc4OCC)=NC(c4ccc(Cl)cc4)C3c3ccc(Cl)cc3)CC2)CC1

Figure 841: PROTAC - PROTAC ID: 3488

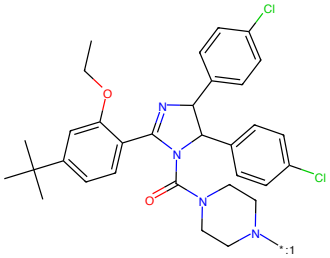

CCOc1cc(C(C)(C)C)ccc1C1=NC(c2ccc(Cl)cc2)C(c2ccc(Cl)cc2)N1C(=O)N1CCN[*:1])CC1

Figure 842: POI - PROTAC ID: 3488

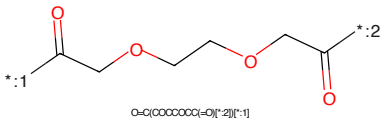

O=C(COCCOCC(=O)[*:2])[*:1]

Figure 843: LINKER - PROTAC ID: 3488

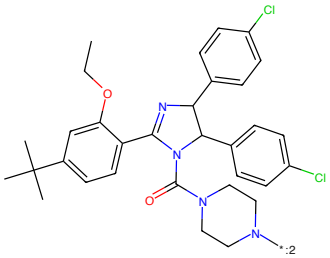

CCOc1cc(C(C)(C)C)ccc1C1=NC(c2ccc(Cl)cc2)C(c2ccc(Cl)cc2)N1C(=O)N1CCN[*:2])CC1

Figure 844: E3 - PROTAC ID: 3488

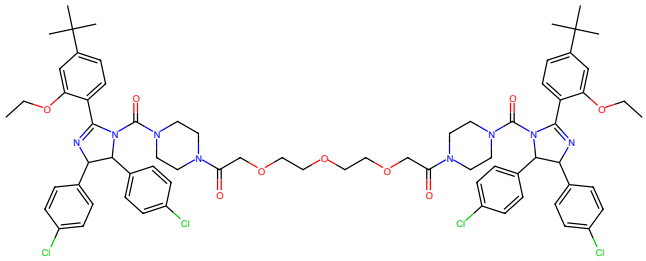

CCOc1cc(C(C)(C)C)ccc1C1=NC(c2ccc(Cl)cc2)C(c2ccc(Cl)cc2)N1C(=O)N1CCN(C(=O)COCCOCCOCCOC(=O)N2CCN(C(=O)N3C(c4ccc(C(C)(C)C)cc4OCC)=NC(c4ccc(Cl)cc4)C3c3ccc(Cl)cc3)CC2)CC1

Figure 845: PROTAC - PROTAC ID: 3489

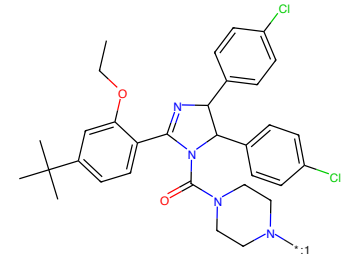

CCOc1cc(C(C)(C)C)ccc1C1=NC(c2ccc(Cl)cc2)C(c2ccc(Cl)cc2)N1C(=O)N1CCN[*:1])CC1

Figure 846: POI - PROTAC ID: 3489

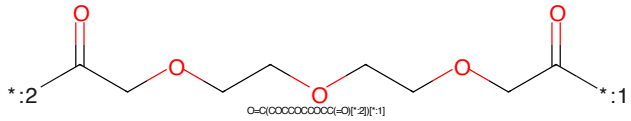

O=C(COCCOCCOCC(=O)[*:2])[*:1]

Figure 847: LINKER - PROTAC ID: 3489

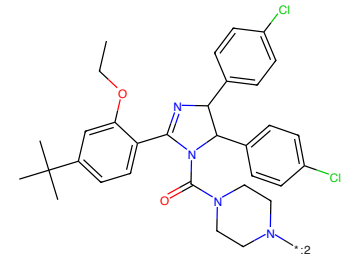

CCOc1cc(C(C)(C)C)ccc1C1=NC(c2ccc(Cl)cc2)C(c2ccc(Cl)cc2)N1C(=O)N1CCN[*:2])CC1

Figure 848: E3 - PROTAC ID: 3489

CCOc1cc(C(C)(C)C)ccc1C1=NC(c2ccc(Cl)cc2)C(c2ccc(Cl)cc2)N1C(=O)N1CCN(CC(=O)NCCOCCOCCOCCOCCNC(=O)CN2CCN(C(=O)N3C(c4ccc(C(C)(C)C)cc4OCC)=NC(c4ccc(Cl)cc4)C3c3ccc(Cl)cc3)CC2=O)C(=O)C1

Figure 849: PROTAC - PROTAC ID: 3490

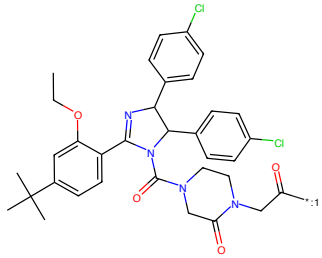

CCOc1cc(C(C)(C)C)ccc1C1=NC(c2ccc(Cl)cc2)C(c2ccc(Cl)cc2)N1C(=O)N1CCN(CC(=O)[*:1])C(=O)C1

Figure 850: POI - PROTAC ID: 3490

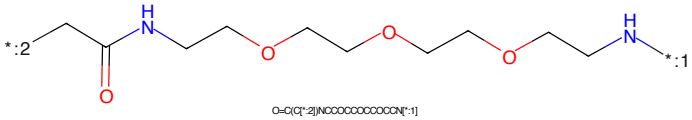

O=C(C[*:2])NCCOCCOCCOCCN[*:1]

Figure 851: LINKER - PROTAC ID: 3490

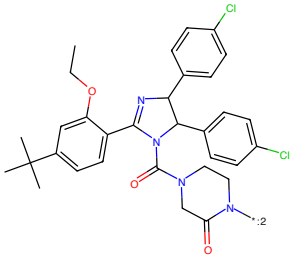

CCOc1cc(C(C)(C)C)ccc1C1=NC(c2ccc(Cl)cc2)C(c2ccc(Cl)cc2)N1C(=O)N1CCN([*:2])C(=O)C1

Figure 852: E3 - PROTAC ID: 3490

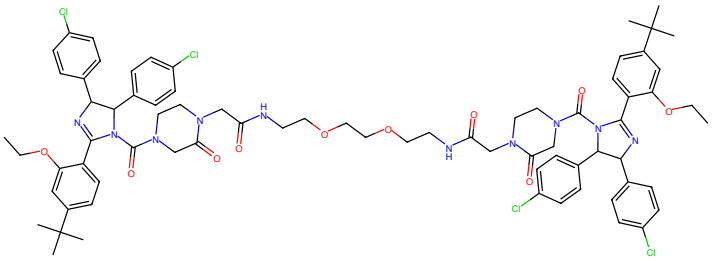

CCOc1cc(C(C)(C)C)ccc1C1=NC(c2ccc(Cl)cc2)C(c2ccc(Cl)cc2)N1C(=O)N1CCN(CC(=O)NCCOCCOCCNC(=O)CN2CCN(C(=O)N3C(c4ccc(C(C)(C)C)cc4OCC)=NC(c4ccc(Cl)cc4)C3c3ccc(Cl)cc3)CC2=O)C(=O)C1

Figure 853: PROTAC - PROTAC ID: 3491

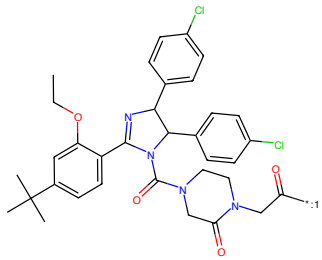

CCOc1cc(C(C)(C)C)ccc1C1=NC(c2ccc(Cl)cc2)C(c2ccc(Cl)cc2)N1C(=O)N1CCN(CC(=O)[*:1])C(=O)C1

Figure 854: POI - PROTAC ID: 3491

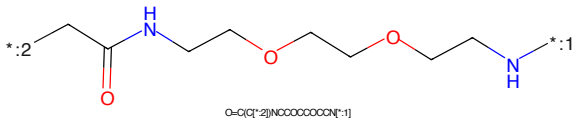

O=C(C[*:2])NCCOCCOCCN[*:1]

Figure 855: LINKER - PROTAC ID: 3491

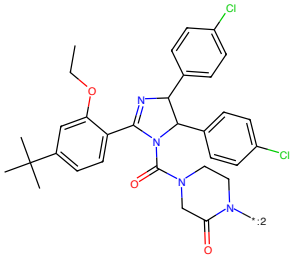

CCOc1cc(C(C)(C)C)ccc1C1=NC(c2ccc(Cl)cc2)C(c2ccc(Cl)cc2)N1C(=O)N1CCN([*:2])C(=O)C1

Figure 856: E3 - PROTAC ID: 3491

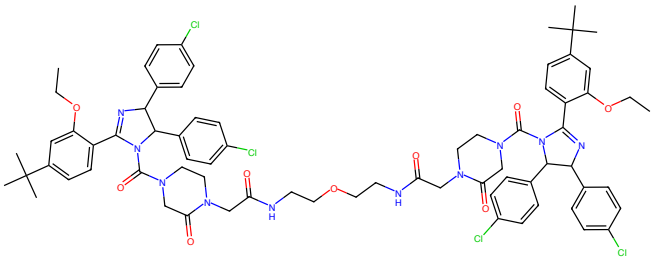

CCOc1cc(C(C)(C)C)ccc1C1=NC(c2ccc(Cl)cc2)C(c2ccc(Cl)cc2)N1C(=O)N1CCN(CC(=O)NCCOCCNC(=O)CN2CCN(C(=O)N3C(c4ccc(C(C)(C)C)cc4OCC)=NC(c4ccc(Cl)cc4)C3c3ccc(Cl)cc3)CC2=O)C(=O)C1

Figure 857: PROTAC - PROTAC ID: 3492

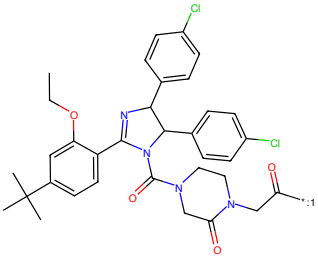

CCOc1cc(C(C)(C)C)ccc1C1=NC(c2ccc(Cl)cc2)C(c2ccc(Cl)cc2)N1C(=O)N1CCN(CC(=O)[*:1])C(=O)C1

Figure 858: POI - PROTAC ID: 3492

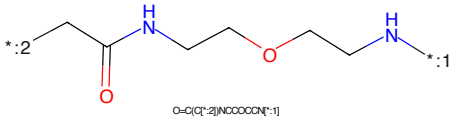

O=C(C[*:2])NCCOCCN[*:1]

Figure 859: LINKER - PROTAC ID: 3492

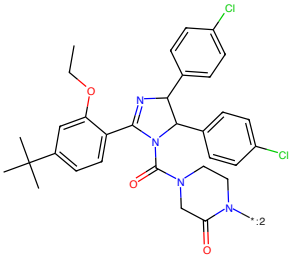

CCOc1cc(C(C)(C)C)ccc1C1=NC(c2ccc(Cl)cc2)C(c2ccc(Cl)cc2)N1C(=O)N1CCN([*:2])C(=O)C1

Figure 860: E3 - PROTAC ID: 3492

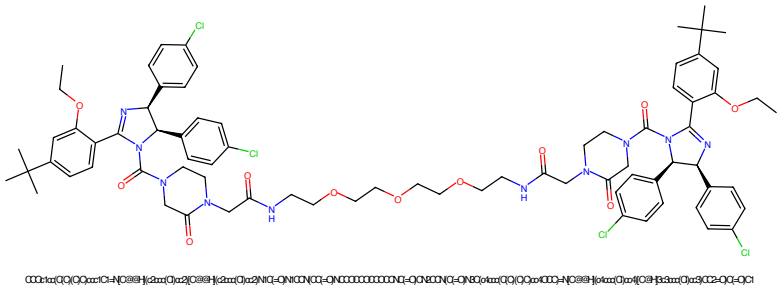

Figure 861: PROTAC - PROTAC ID: 3493

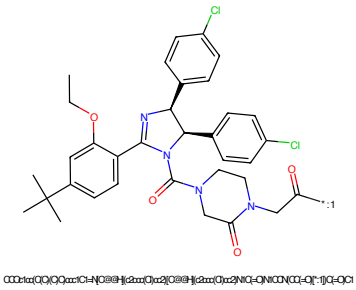

Figure 862: POI - PROTAC ID: 3493

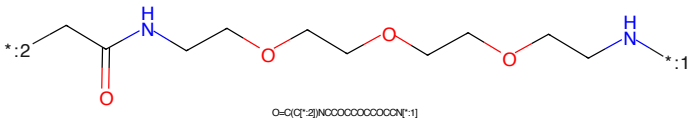

Figure 863: LINKER - PROTAC ID: 3493

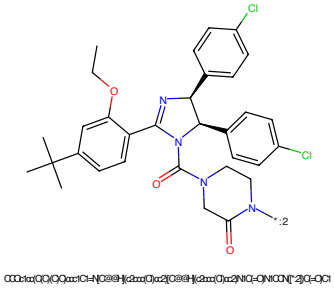

Figure 864: E3 - PROTAC ID: 3493

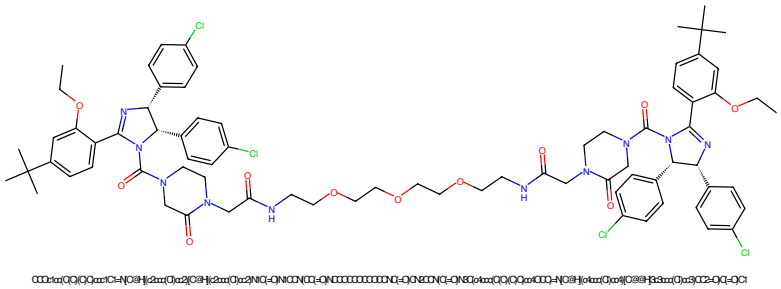

Figure 865: PROTAC - PROTAC ID: 3494

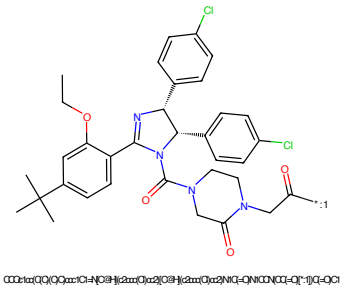

Figure 866: POI - PROTAC ID: 3494

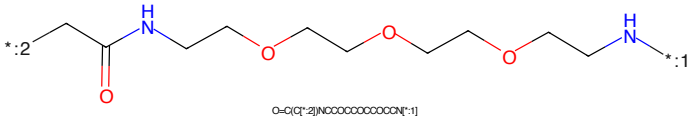

Figure 867: LINKER - PROTAC ID: 3494

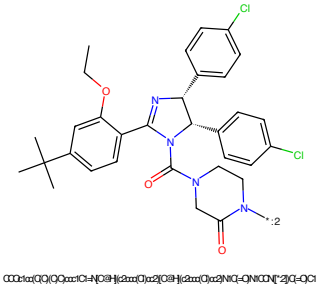

Figure 868: E3 - PROTAC ID: 3494

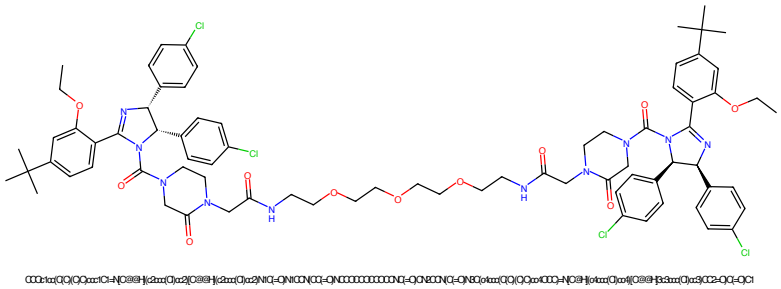

Figure 869: PROTAC - PROTAC ID: 3495

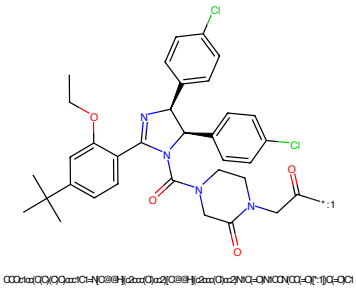

Figure 870: POI - PROTAC ID: 3495

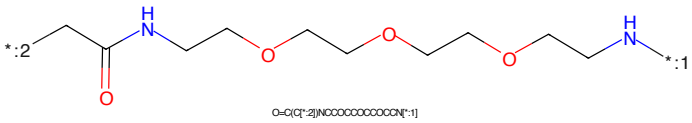

Figure 871: LINKER - PROTAC ID: 3495

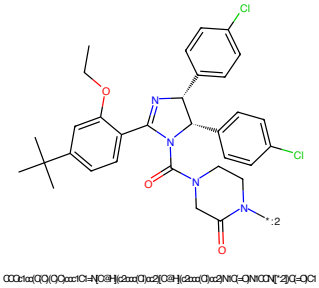

Figure 872: E3 - PROTAC ID: 3495

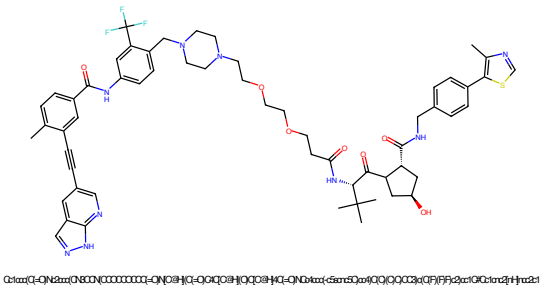

Figure 873: PROTAC - PROTAC ID: 3499

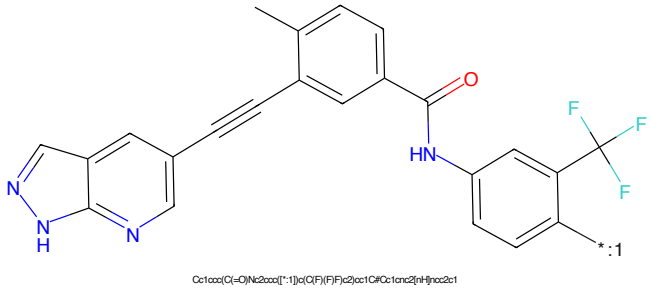

Figure 874: POI - PROTAC ID: 3499

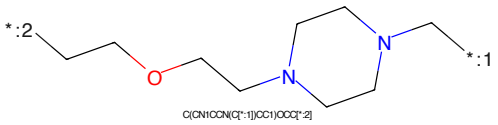

Figure 875: LINKER - PROTAC ID: 3499

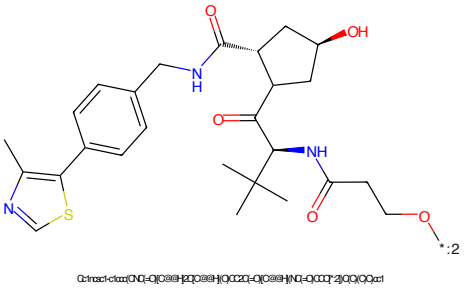

Figure 876: E3 - PROTAC ID: 3499

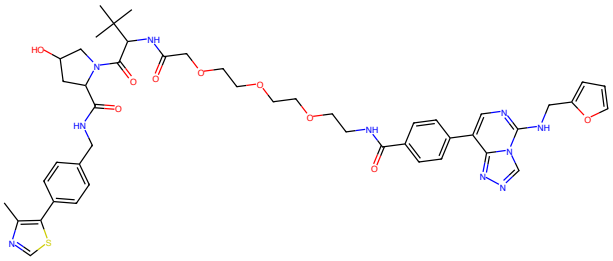

Figure 877: PROTAC - PROTAC ID: 285

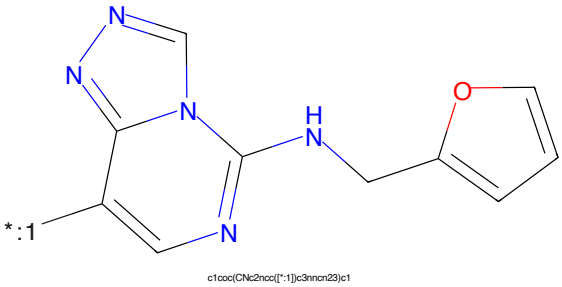

Figure 878: POI - PROTAC ID: 285

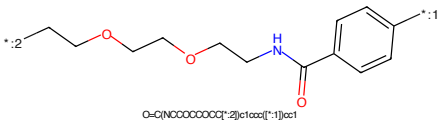

Figure 879: LINKER - PROTAC ID: 285

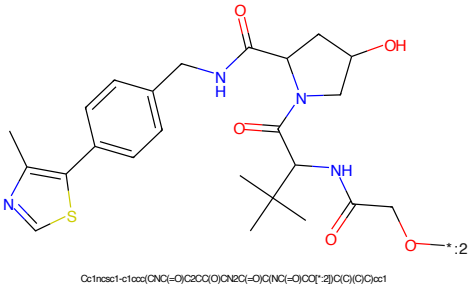

Figure 880: E3 - PROTAC ID: 285

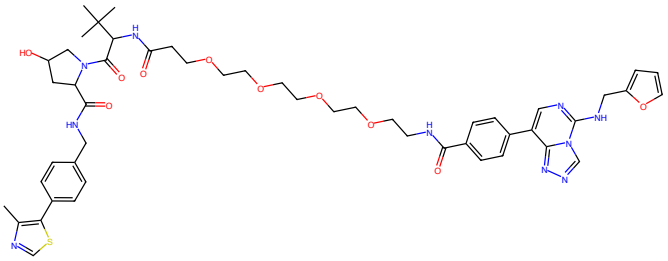

Figure 881: PROTAC - PROTAC ID: 286

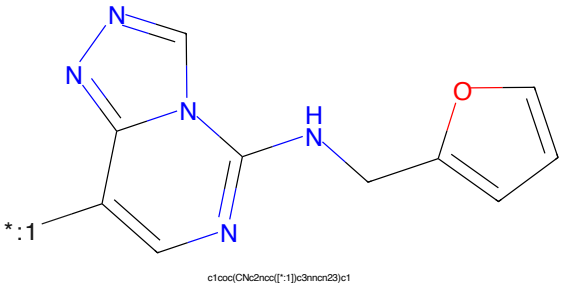

Figure 882: POI - PROTAC ID: 286

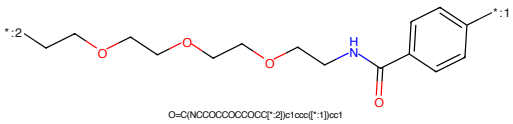

Figure 883: LINKER - PROTAC ID: 286

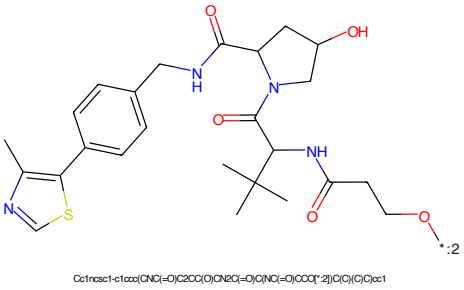

Figure 884: E3 - PROTAC ID: 286

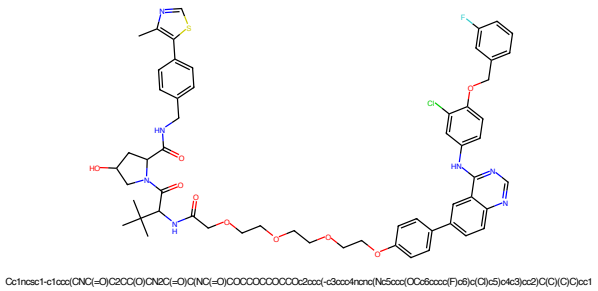

Figure 885: PROTAC - PROTAC ID: 569

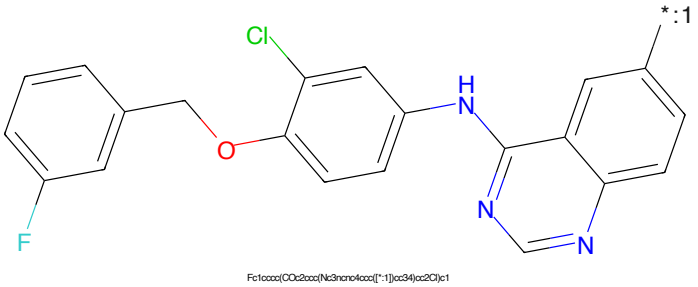

Figure 886: POI - PROTAC ID: 569

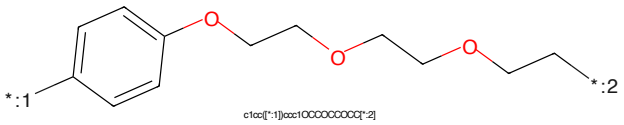

Figure 887: LINKER - PROTAC ID: 569

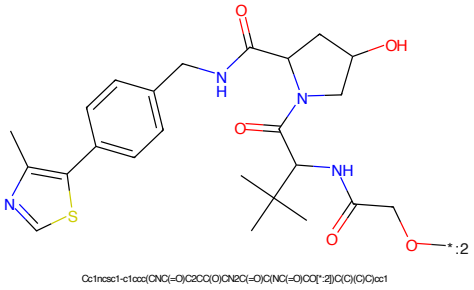

Figure 888: E3 - PROTAC ID: 569

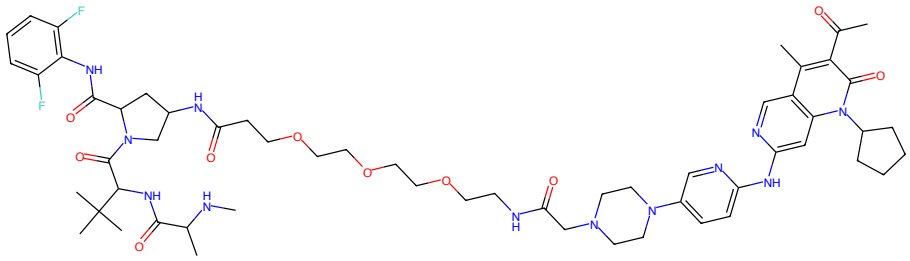

Figure 889: PROTAC - PROTAC ID: 717

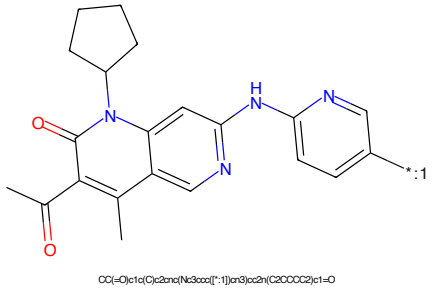

Figure 890: POI - PROTAC ID: 717

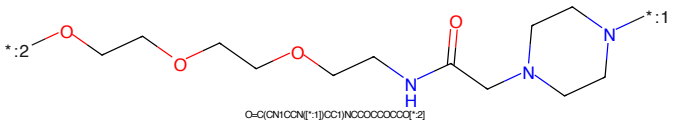

Figure 891: LINKER - PROTAC ID: 717

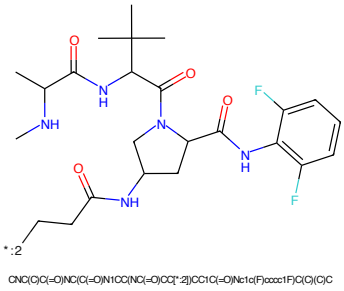

Figure 892: E3 - PROTAC ID: 717

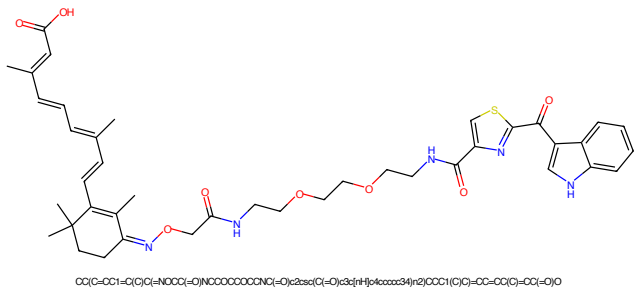

Figure 893: PROTAC - PROTAC ID: 1522

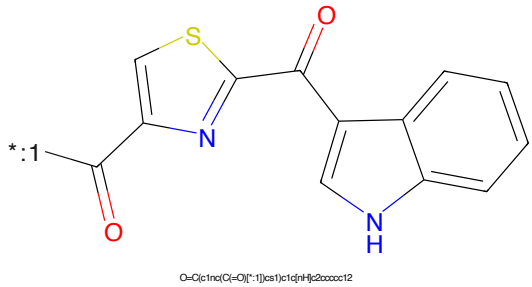

Figure 894: POI - PROTAC ID: 1522

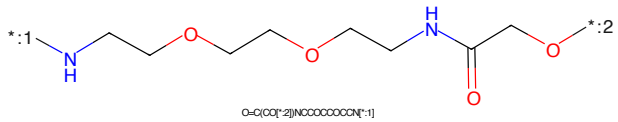

Figure 895: LINKER - PROTAC ID: 1522

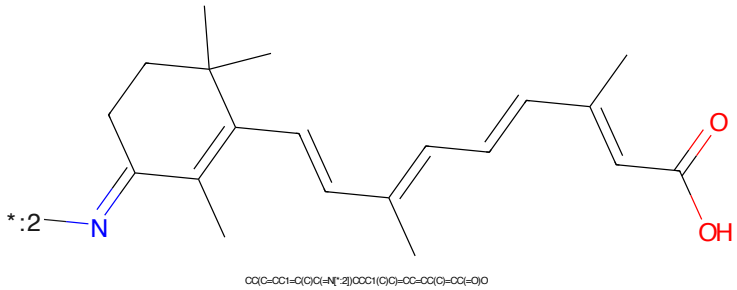

Figure 896: E3 - PROTAC ID: 1522

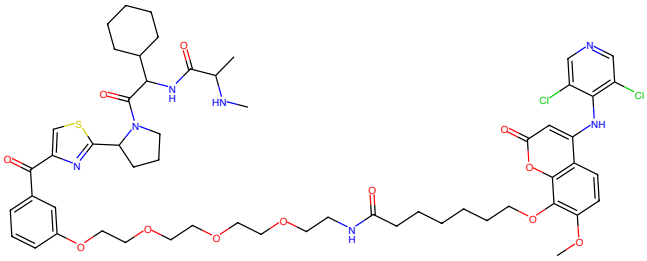

Figure 897: PROTAC - PROTAC ID: 1681

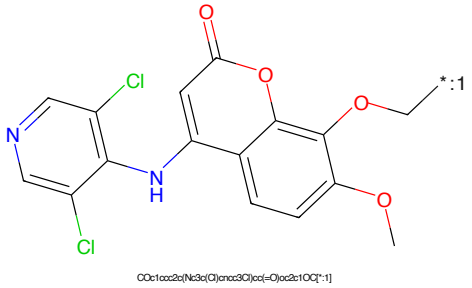

Figure 898: POI - PROTAC ID: 1681

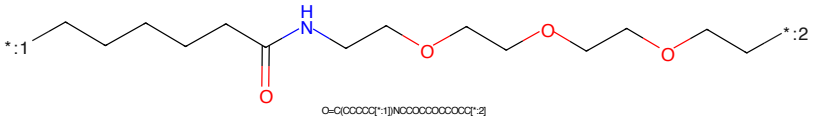

Figure 899: LINKER - PROTAC ID: 1681

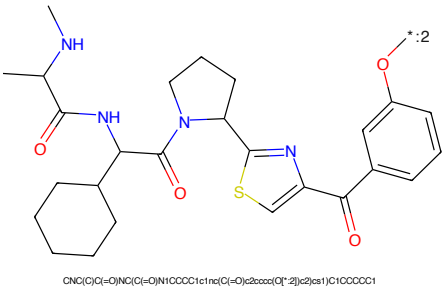

Figure 900: E3 - PROTAC ID: 1681

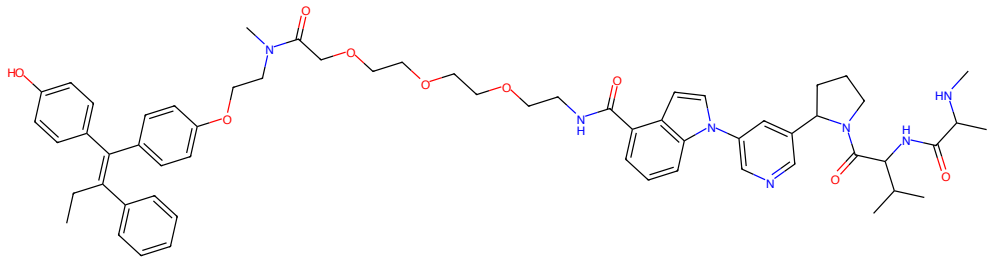

Figure 901: PROTAC - PROTAC ID: 1692

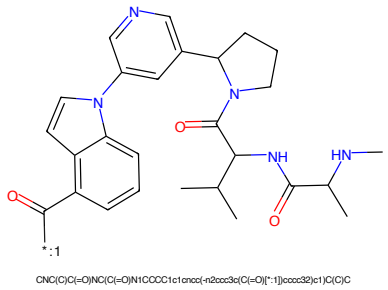

Figure 902: POI - PROTAC ID: 1692

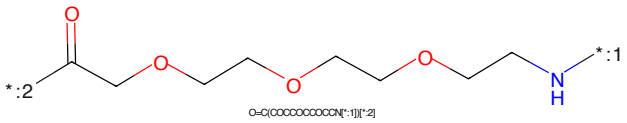

Figure 903: LINKER - PROTAC ID: 1692

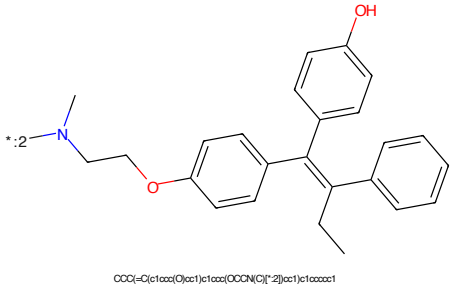

Figure 904: E3 - PROTAC ID: 1692

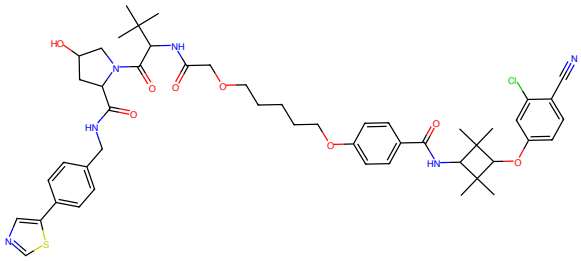

Figure 905: PROTAC - PROTAC ID: 1948

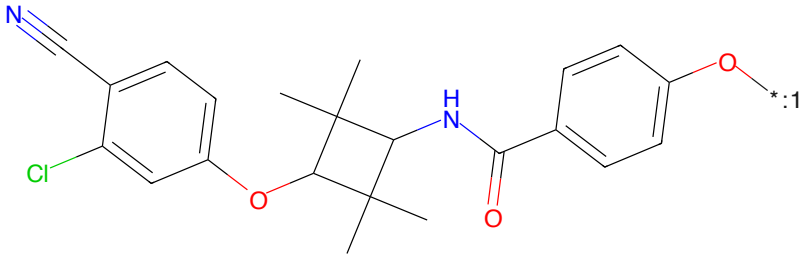

Figure 906: POI - PROTAC ID: 1948

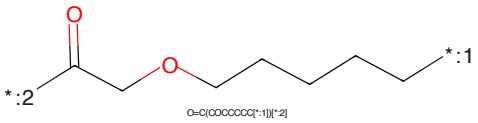

Figure 907: LINKER - PROTAC ID: 1948

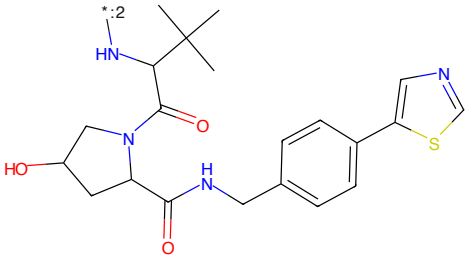

Figure 908: E3 - PROTAC ID: 1948

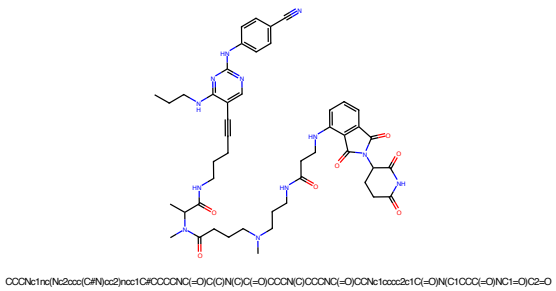

Figure 909: PROTAC - PROTAC ID: 2467

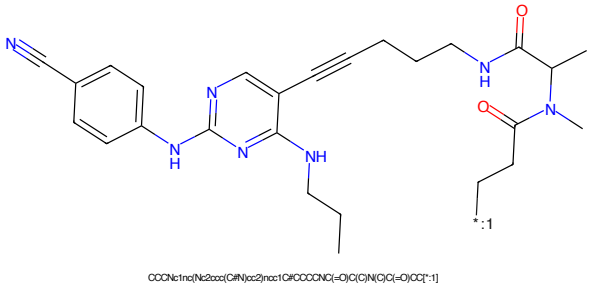

Figure 910: POI - PROTAC ID: 2467

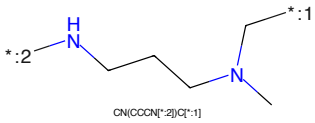

Figure 911: LINKER - PROTAC ID: 2467

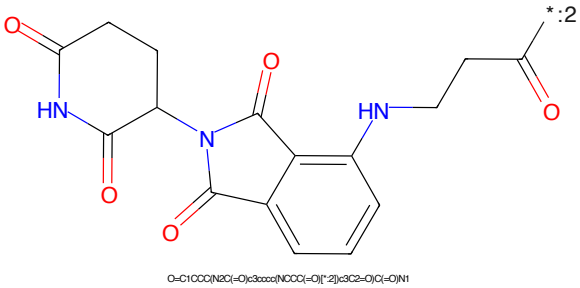

Figure 912: E3 - PROTAC ID: 2467

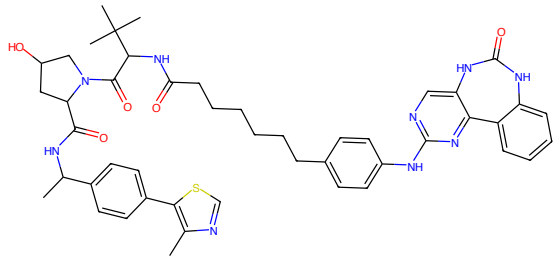

Figure 913: PROTAC - PROTAC ID: 2548

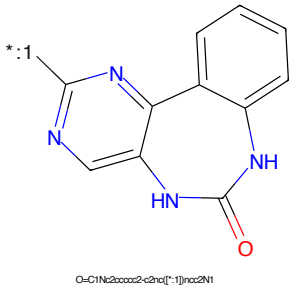

Figure 914: POI - PROTAC ID: 2548

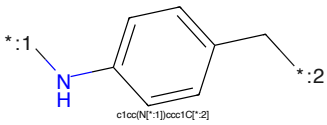

Figure 915: LINKER - PROTAC ID: 2548

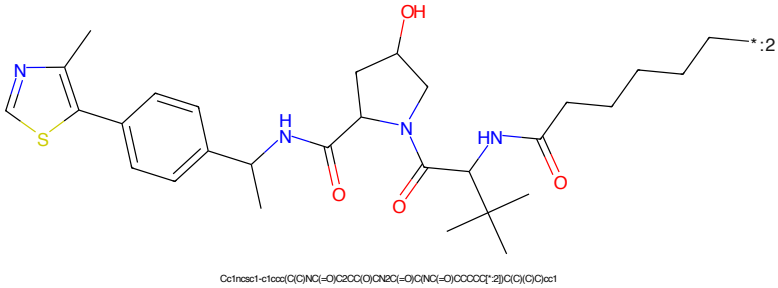

Figure 916: E3 - PROTAC ID: 2548

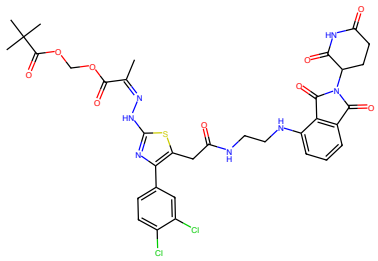

CC(=NNc1nc(-c2ccc(Cl)c(Cl)c2)c(CC(=O)NCCNc2cccc3c2C(=O)N(C2CCC(=O)NC2=O)C3=O)s1)C(=O)OCOC(=O)C(C)(C)C

Figure 917: PROTAC - PROTAC ID: 3034

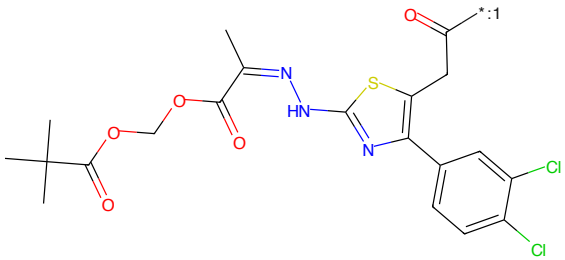

CC(=NNc1nc(-c2ccc(Cl)c(Cl)c2)c(CC(=O)[*:1])s1)C(=O)OCOC(=O)C(C)(C)C

Figure 918: POI - PROTAC ID: 3034

C(CN[*:2])N[*:1]

Figure 919: LINKER - PROTAC ID: 3034

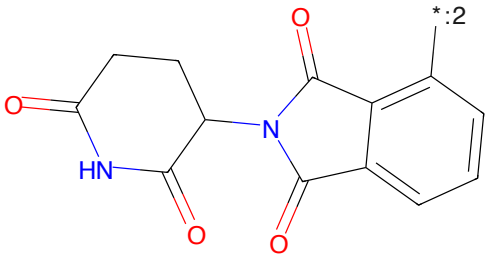

O=C1CCC(N2C(=O)c3cccc[*:2])c3C2=O)C(=O)N1

Figure 920: E3 - PROTAC ID: 3034

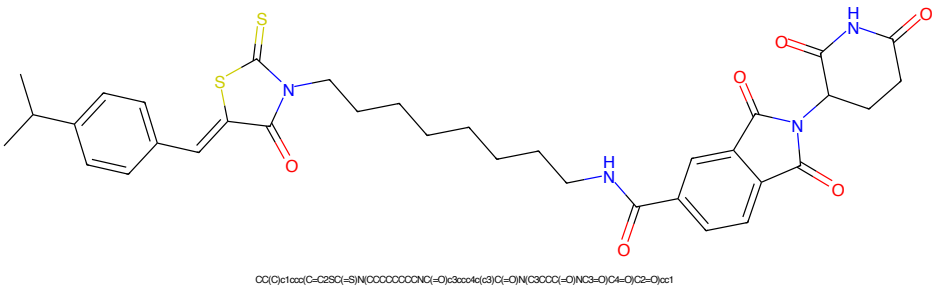

Figure 921: PROTAC - PROTAC ID: 3316

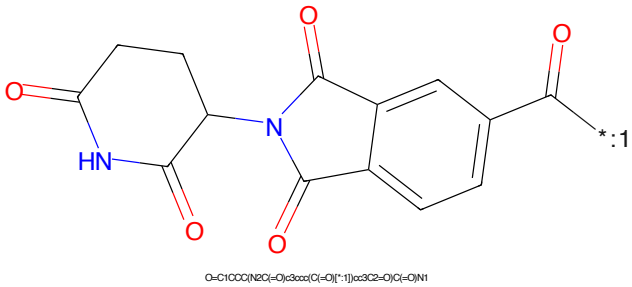

Figure 922: POI - PROTAC ID: 3316

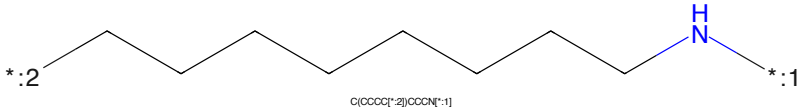

Figure 923: LINKER - PROTAC ID: 3316

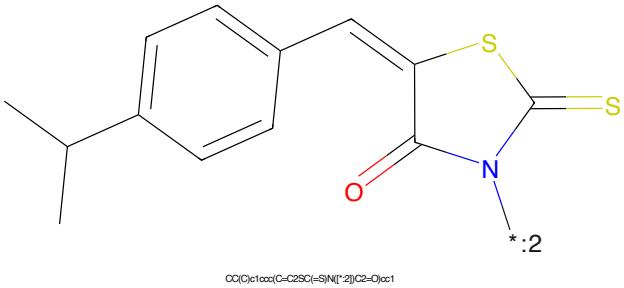

Figure 924: E3 - PROTAC ID: 3316

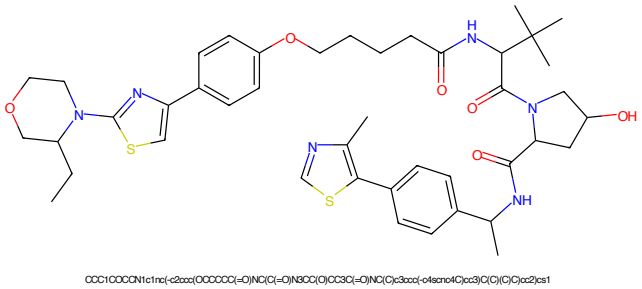

Figure 925: PROTAC - PROTAC ID: 3398

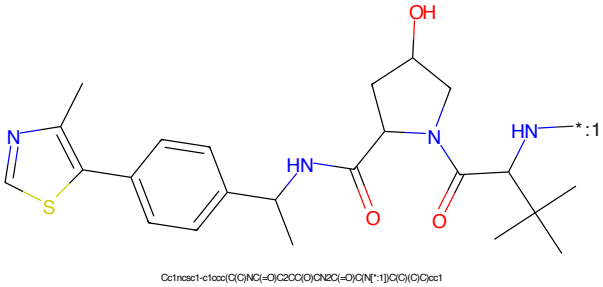

Figure 926: POI - PROTAC ID: 3398

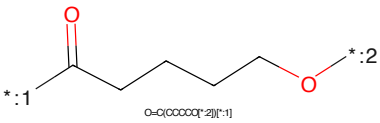

Figure 927: LINKER - PROTAC ID: 3398

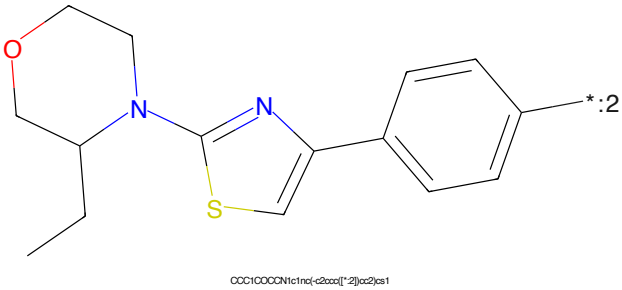

Figure 928: E3 - PROTAC ID: 3398

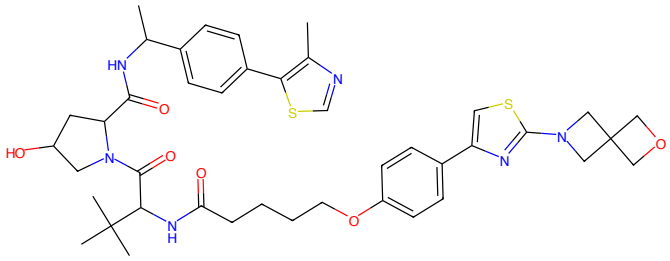

Figure 929: PROTAC - PROTAC ID: 3400

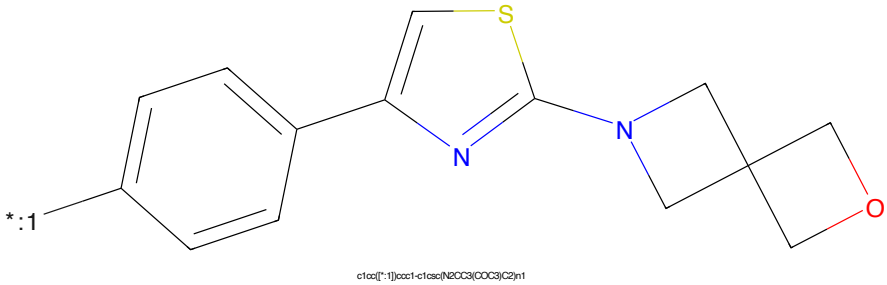

Figure 930: POI - PROTAC ID: 3400

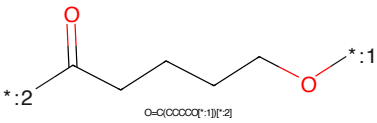

Figure 931: LINKER - PROTAC ID: 3400

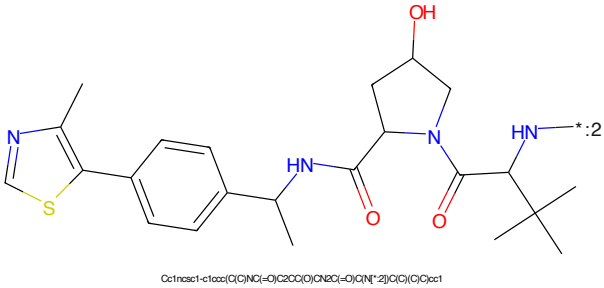

Figure 932: E3 - PROTAC ID: 3400

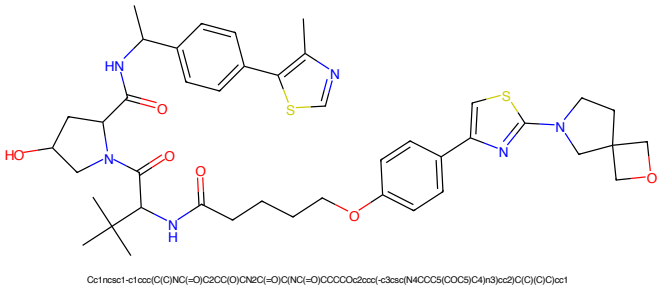

Figure 933: PROTAC - PROTAC ID: 3401

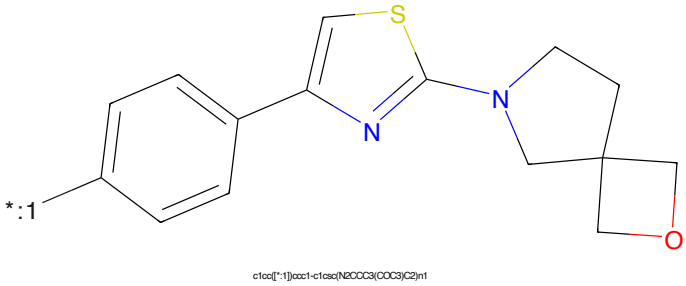

Figure 934: POI - PROTAC ID: 3401

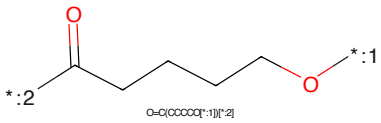

Figure 935: LINKER - PROTAC ID: 3401

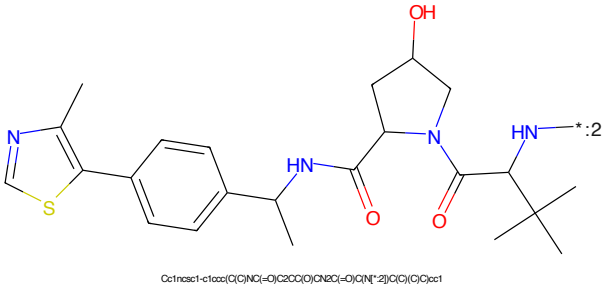

Figure 936: E3 - PROTAC ID: 3401

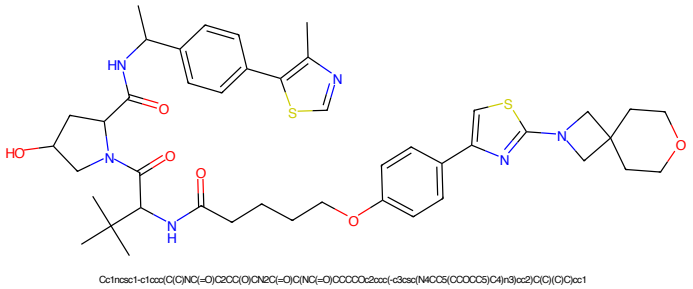

Figure 937: PROTAC - PROTAC ID: 3402

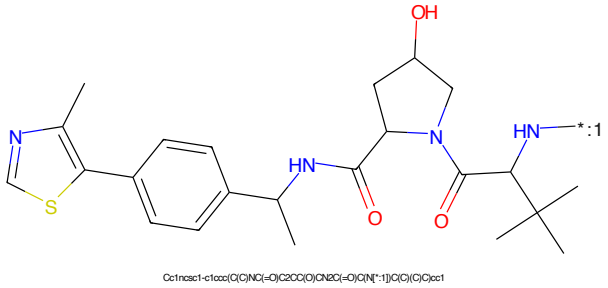

Figure 938: POI - PROTAC ID: 3402

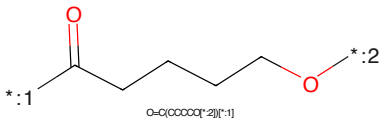

Figure 939: LINKER - PROTAC ID: 3402

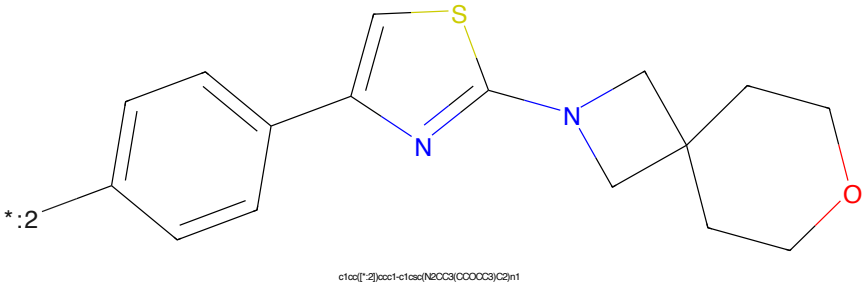

Figure 940: E3 - PROTAC ID: 3402

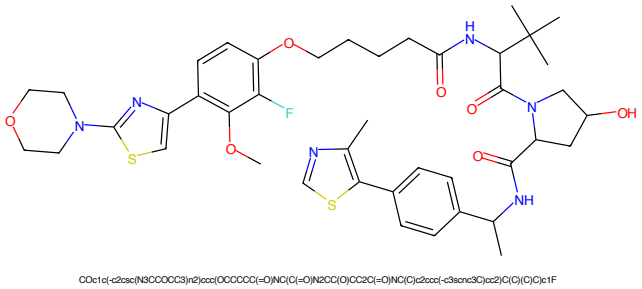

Figure 941: PROTAC - PROTAC ID: 3405

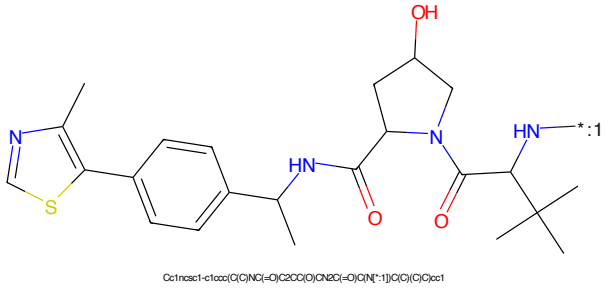

Figure 942: POI - PROTAC ID: 3405

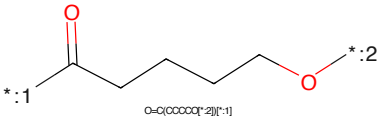

Figure 943: LINKER - PROTAC ID: 3405

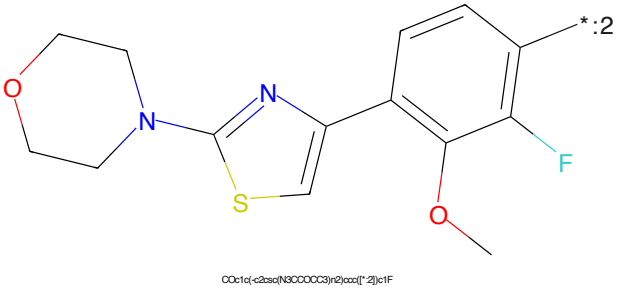

Figure 944: E3 - PROTAC ID: 3405

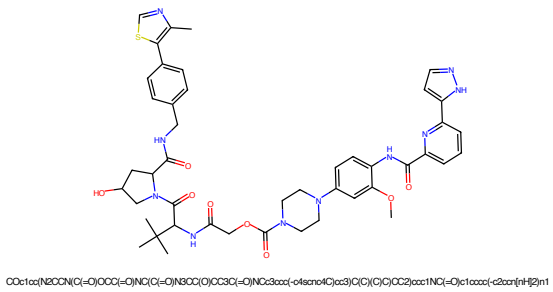

Figure 945: PROTAC - PROTAC ID: 3437

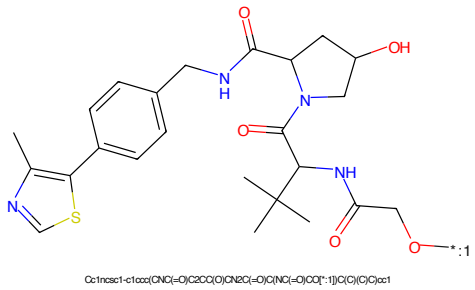

Figure 946: POI - PROTAC ID: 3437

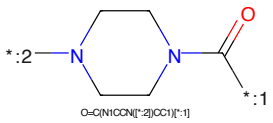

Figure 947: LINKER - PROTAC ID: 3437

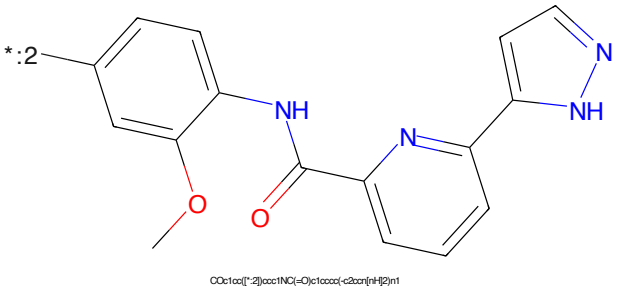

Figure 948: E3 - PROTAC ID: 3437

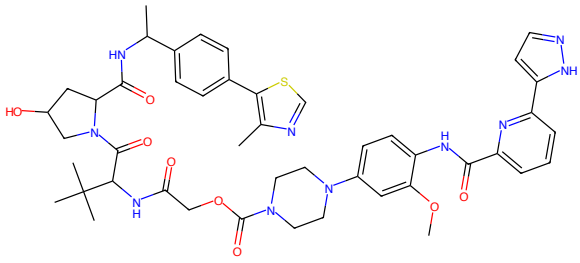

Figure 949: PROTAC - PROTAC ID: 3438

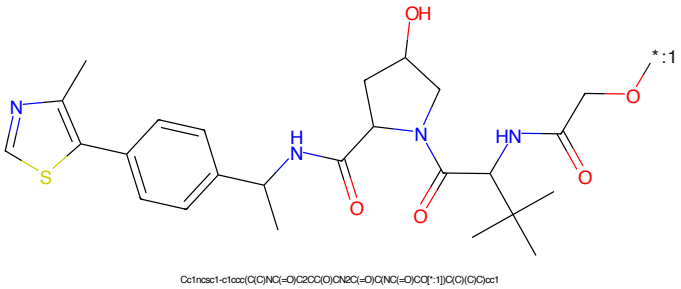

Figure 950: POI - PROTAC ID: 3438

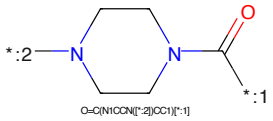

Figure 951: LINKER - PROTAC ID: 3438

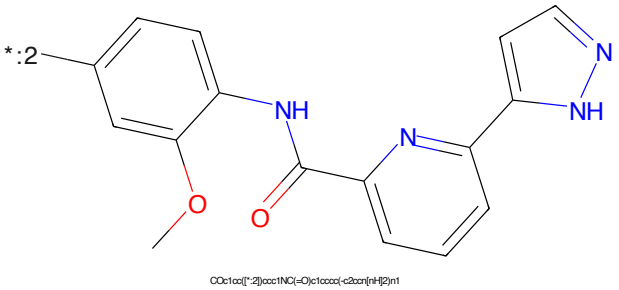

Figure 952: E3 - PROTAC ID: 3438

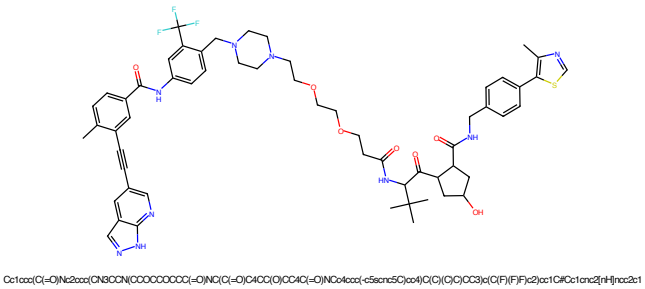

Figure 953: PROTAC - PROTAC ID: 3499

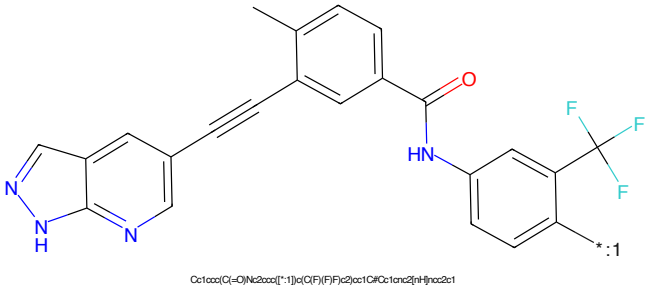

Figure 954: POI - PROTAC ID: 3499

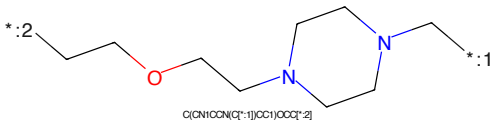

Figure 955: LINKER - PROTAC ID: 3499

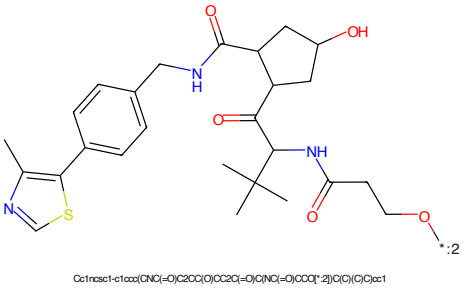

Figure 956: E3 - PROTAC ID: 3499

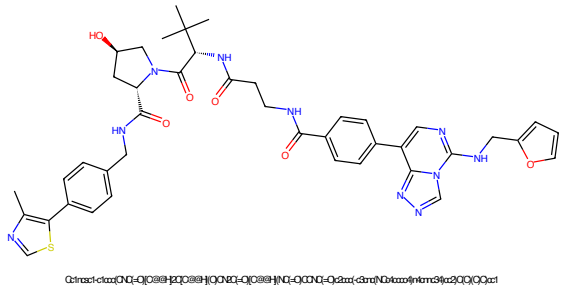

Figure 957: PROTAC - PROTAC ID: 281

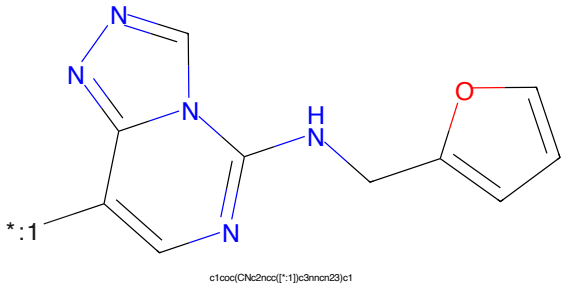

Figure 958: POI - PROTAC ID: 281

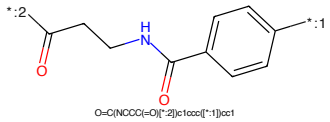

Figure 959: LINKER - PROTAC ID: 281

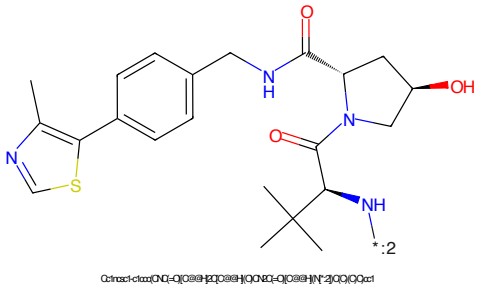

Figure 960: E3 - PROTAC ID: 281

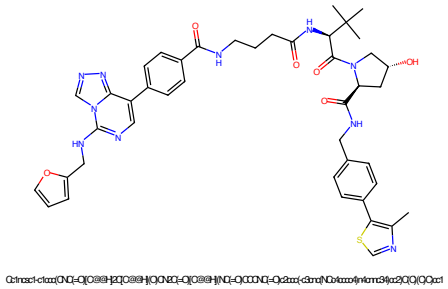

Figure 961: PROTAC - PROTAC ID: 282

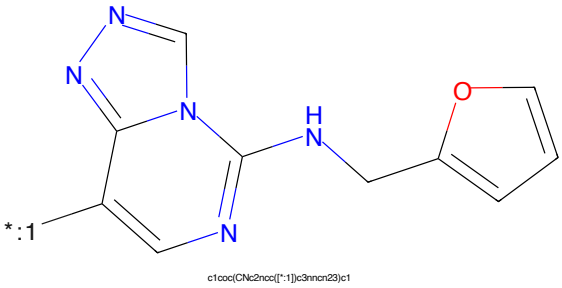

Figure 962: POI - PROTAC ID: 282

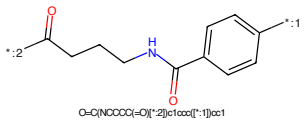

Figure 963: LINKER - PROTAC ID: 282

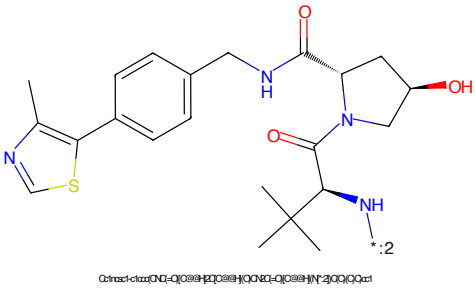

Figure 964: E3 - PROTAC ID: 282

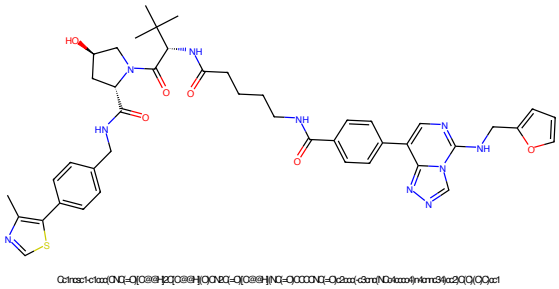

Figure 965: PROTAC - PROTAC ID: 283

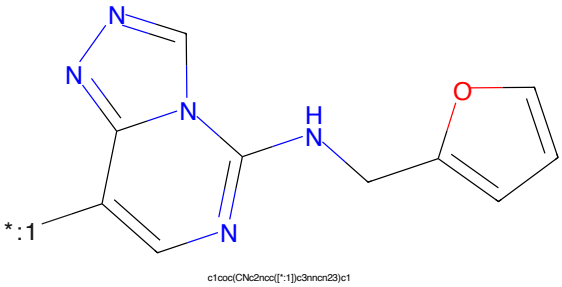

Figure 966: POI - PROTAC ID: 283

Figure 967: LINKER - PROTAC ID: 283

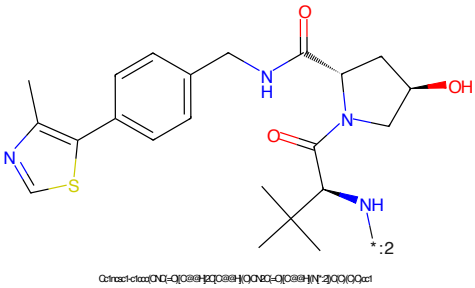

Figure 968: E3 - PROTAC ID: 283

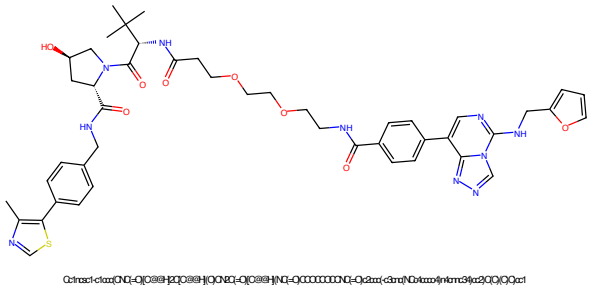

Figure 969: PROTAC - PROTAC ID: 284

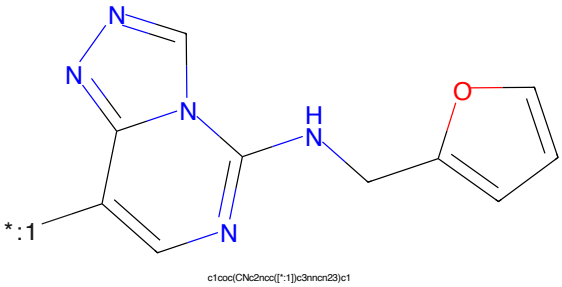

Figure 970: POI - PROTAC ID: 284

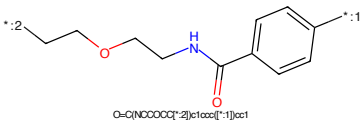

Figure 971: LINKER - PROTAC ID: 284

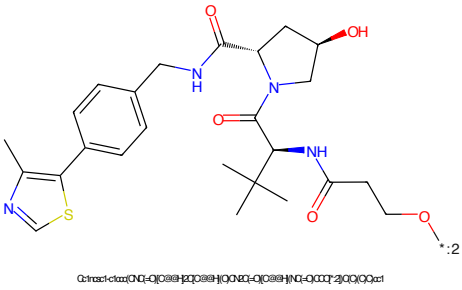

Figure 972: E3 - PROTAC ID: 284

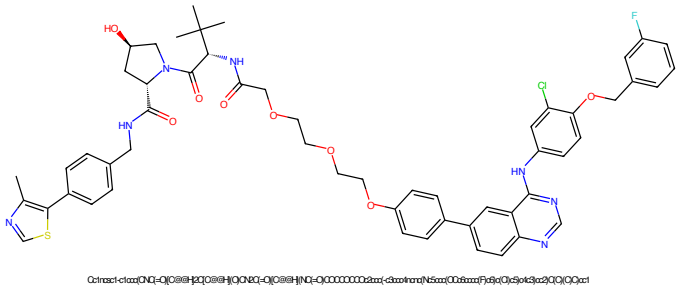

Figure 973: PROTAC - PROTAC ID: 566

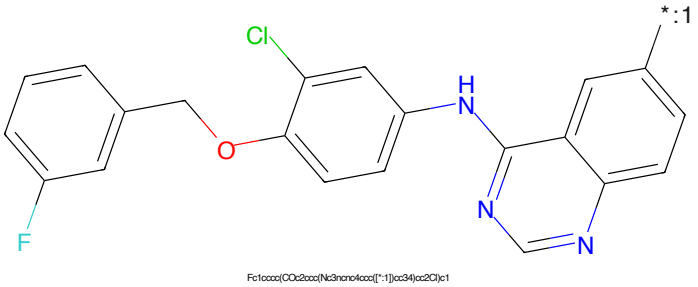

Figure 974: POI - PROTAC ID: 566

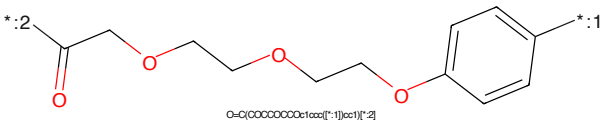

Figure 975: LINKER - PROTAC ID: 566

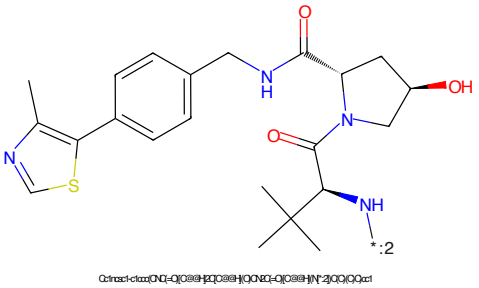

Figure 976: E3 - PROTAC ID: 566

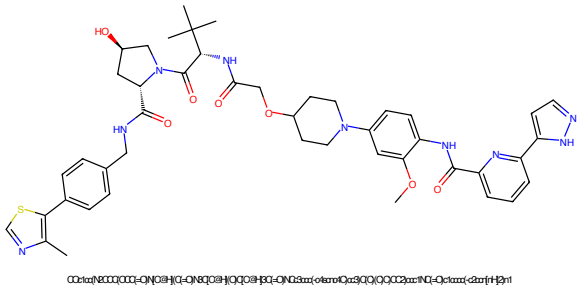

Figure 977: PROTAC - PROTAC ID: 3435

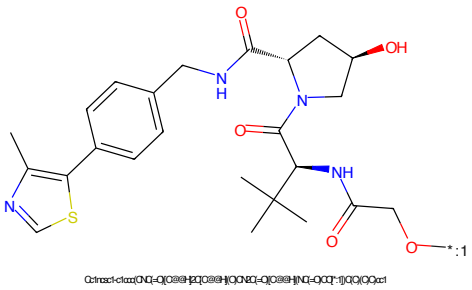

Figure 978: POI - PROTAC ID: 3435

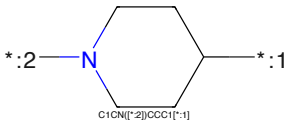

Figure 979: LINKER - PROTAC ID: 3435

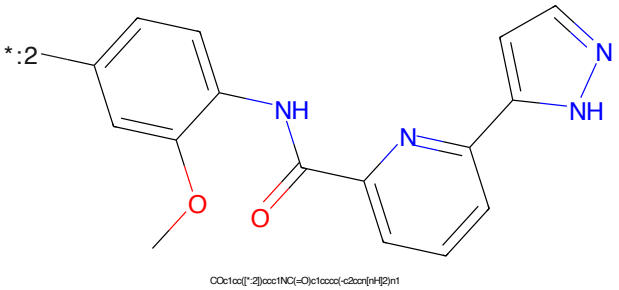

Figure 980: E3 - PROTAC ID: 3435

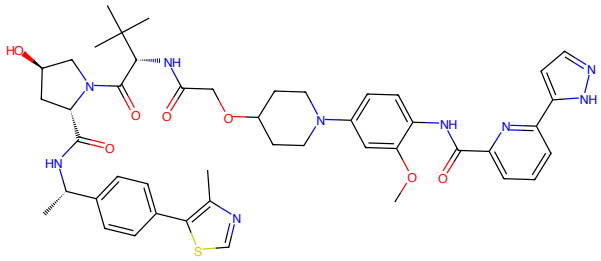

Figure 981: PROTAC - PROTAC ID: 3436

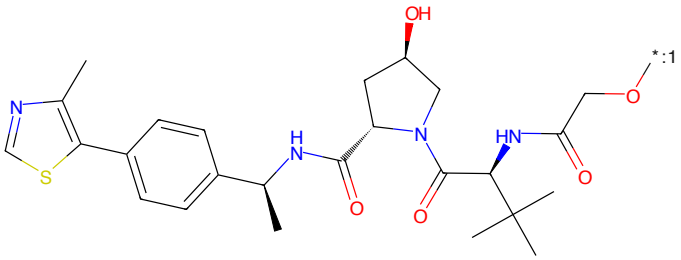

Figure 982: POI - PROTAC ID: 3436

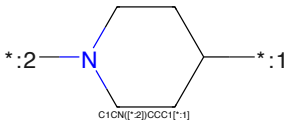

Figure 983: LINKER - PROTAC ID: 3436

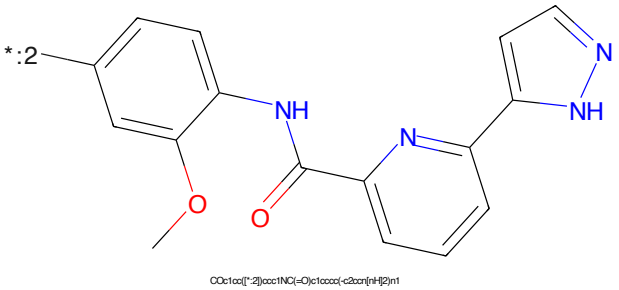

Figure 984: E3 - PROTAC ID: 3436

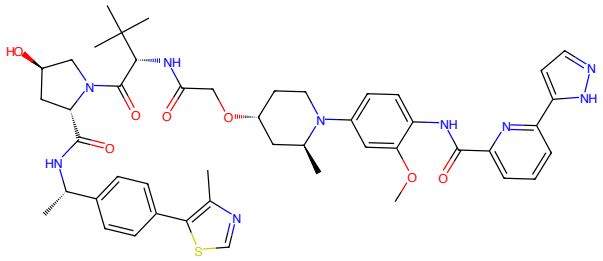

Figure 985: PROTAC - PROTAC ID: 3440

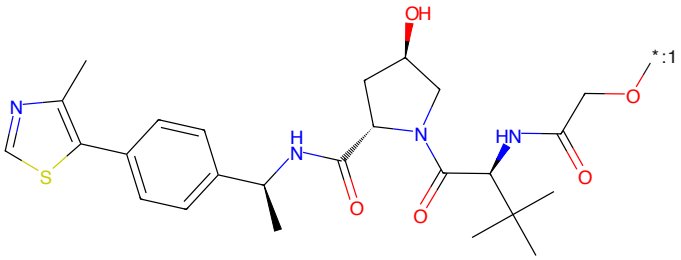

Figure 986: POI - PROTAC ID: 3440

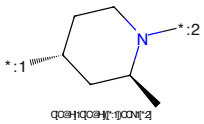

Figure 987: LINKER - PROTAC ID: 3440

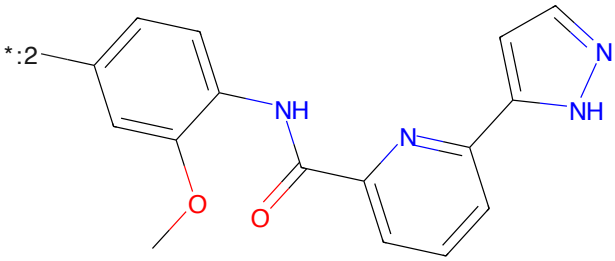

Figure 988: E3 - PROTAC ID: 3440

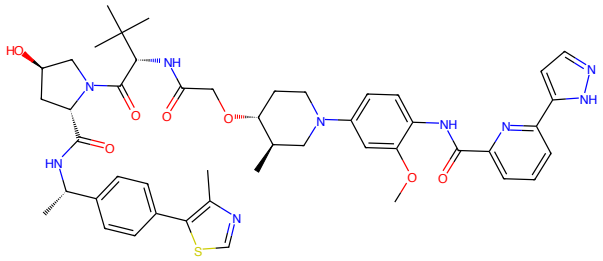

Figure 989: PROTAC - PROTAC ID: 3441

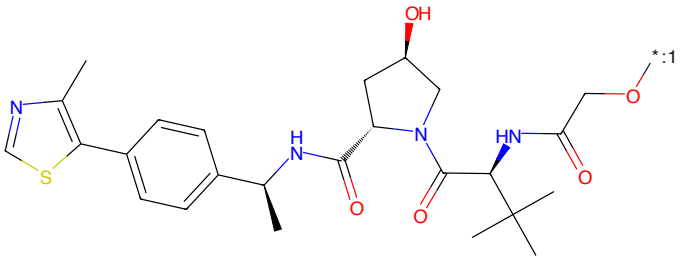

Figure 990: POI - PROTAC ID: 3441

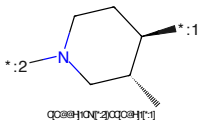

Figure 991: LINKER - PROTAC ID: 3441

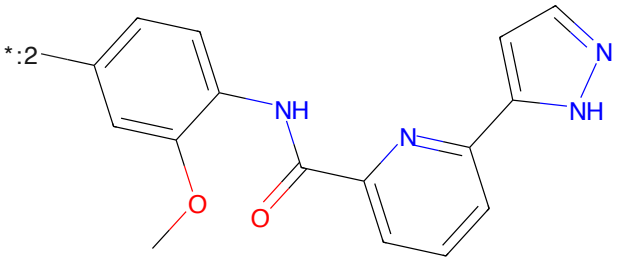

Figure 992: E3 - PROTAC ID: 3441

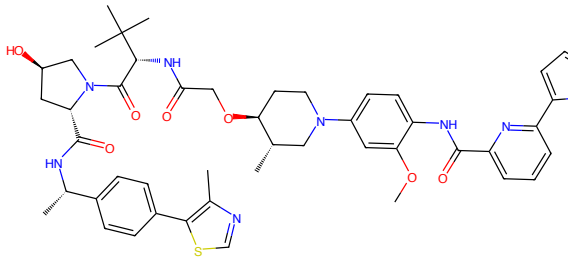

Figure 993: PROTAC - PROTAC ID: 3442

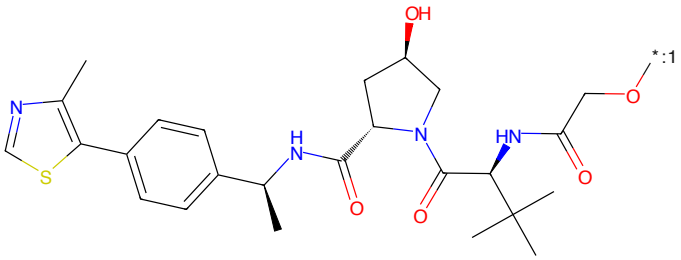

Figure 994: POI - PROTAC ID: 3442

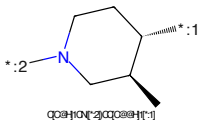

Figure 995: LINKER - PROTAC ID: 3442

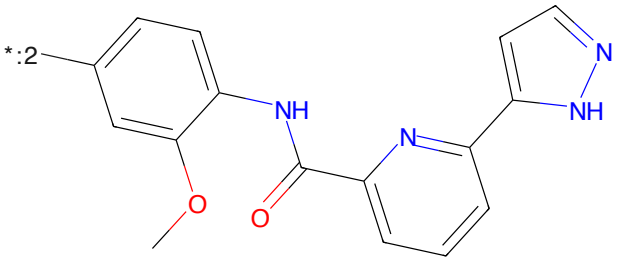

Figure 996: E3 - PROTAC ID: 3442

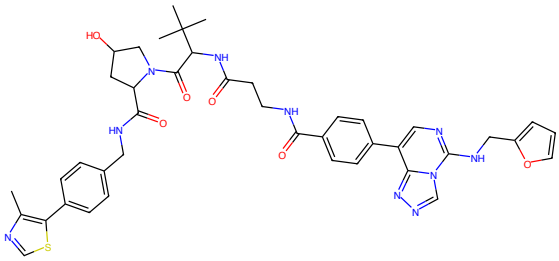

Figure 997: PROTAC - PROTAC ID: 281

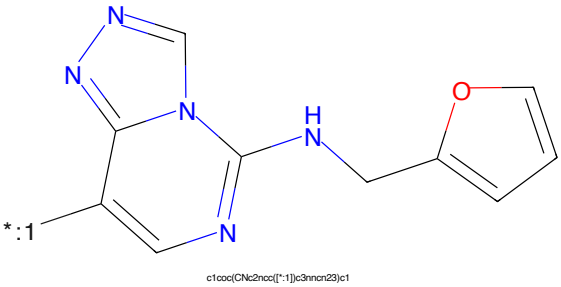

Figure 998: POI - PROTAC ID: 281

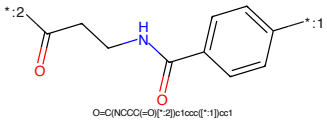

Figure 999: LINKER - PROTAC ID: 281

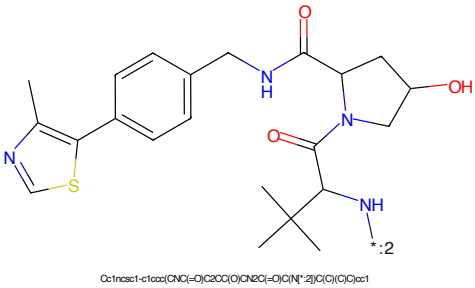

Figure 1000: E3 - PROTAC ID: 281