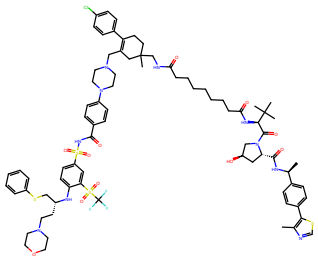

O=[n]ncc1-c1ccc[C@H](CN[C-=O][C@@H]2C[C@@H](C)CN2C)-c[C@@H](N[C-=O]CCCCCCCCC[-=O]NC(C2(C)CCC)c3ccc(C)cc3)-c(CN6CCN(c4ccc(C)-c(N5[-=O])c[-=O]c5ccc)N[C@H](CCN6CCCCC8)C8c6cccc6)c(S[-=O])c[-=O](F)(F)F)c5cc4)(CC2)C2)C)C)C)cc1

Figure 1: PROTAC - PROTAC ID: 2755

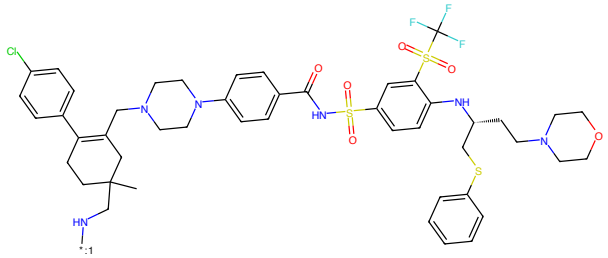

CC1(CN[*:1])CCC(c2ccc(C)cc2)=C(CN6CCN(c3ccc(C)-c(N5[-=O])c[-=O]c4ccc)N[C@H](CCN6CCCCC8)C8c5cccc5)c(S[-=O])c[-=O](F)(F)F)c4)cc3)CC2)C1

Figure 2: POI - PROTAC ID: 2755

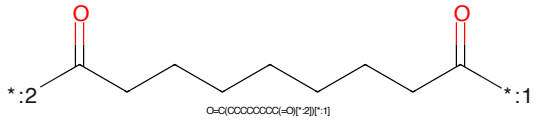

O=C(CCCCCCCC[-=O])[*:2])[*:1]

Figure 3: LINKER - PROTAC ID: 2755

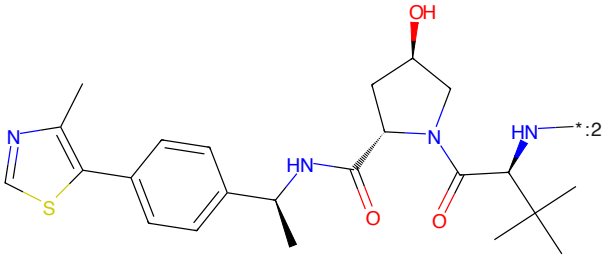

O=[n]ncc1-c1ccc[C@H](CN[C-=O][C@@H]2C[C@@H](C)CN2[C-=O][C@@H](N[*:2])C(C)(C)C)cc1

Figure 4: E3 - PROTAC ID: 2755

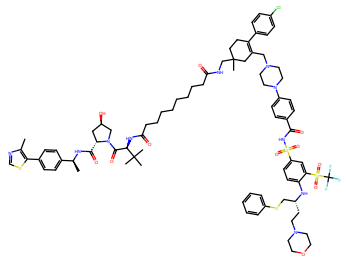

Figure 5: PROTAC - PROTAC ID: 2756

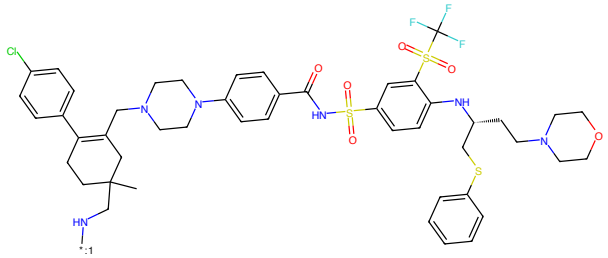

Figure 6: POI - PROTAC ID: 2756

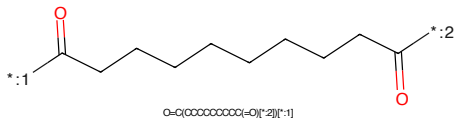

Figure 7: LINKER - PROTAC ID: 2756

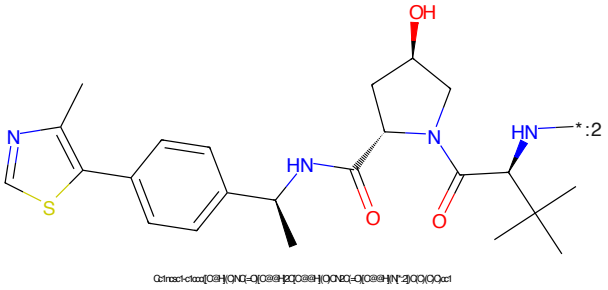

Figure 8: E3 - PROTAC ID: 2756

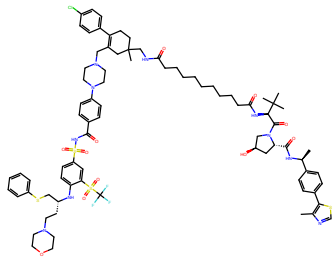

Figure 9: PROTAC - PROTAC ID: 2757

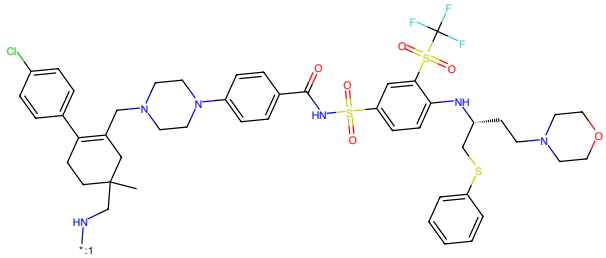

Figure 10: POI - PROTAC ID: 2757

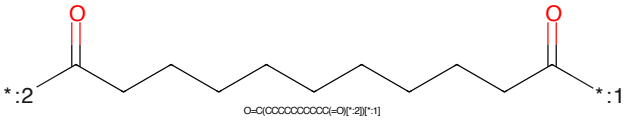

Figure 11: LINKER - PROTAC ID: 2757

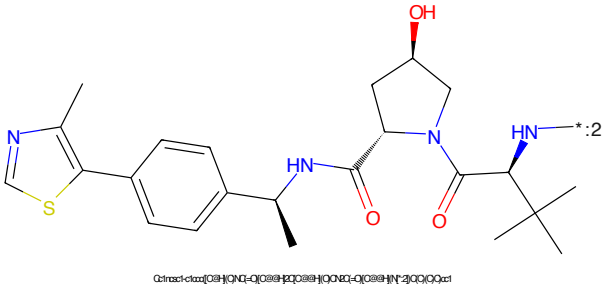

Figure 12: E3 - PROTAC ID: 2757

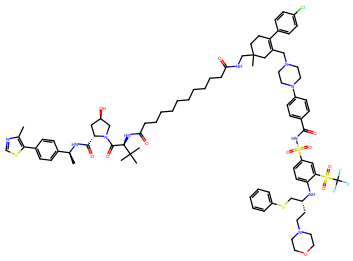

Cc1nsc1-c1ccc[C@H](CN[C-]=O)[C@@H]2C[C@@H](O)CN2C[C-]=O)[C@@H](NC[C-]=O)CCCCCCCCCCCC[C-]=O)NCC2(C)CCC(c3ccc(O)cc3)=C(CN8CCN(c4ccc(C[C-]=O)NS(=O)(=O)c5ccc(N[C@H](CCN6CCCCC6)CSc6ccccc6)c(S(=O)(=O)C(F)(F)F)c5)cc4)CC3)C2)C)C)C)cc1

Figure 13: PROTAC - PROTAC ID: 2758

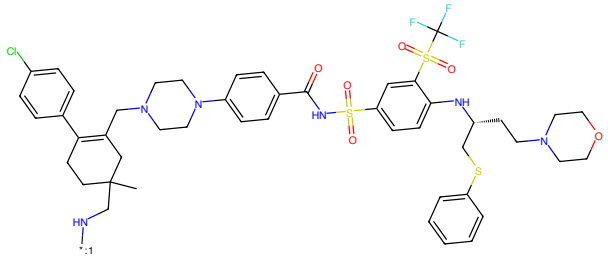

CC1(CN[*:1])CCC(c2ccc(C)cc2)=C(CN8CCN(c3ccc(C[C-]=O)NS(=O)(=O)c4ccc(N[C@H](CCN6CCCCC6)CSc5ccccc5)c(S(=O)(=O)C(F)(F)F)c4)cc3)CC2)Cl

Figure 14: POI - PROTAC ID: 2758

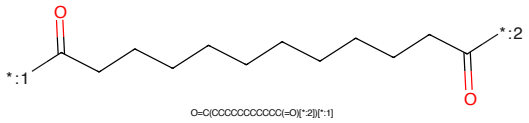

O=C(CCCCCCCCCCC(=O)[*:2])[*:1]

Figure 15: LINKER - PROTAC ID: 2758

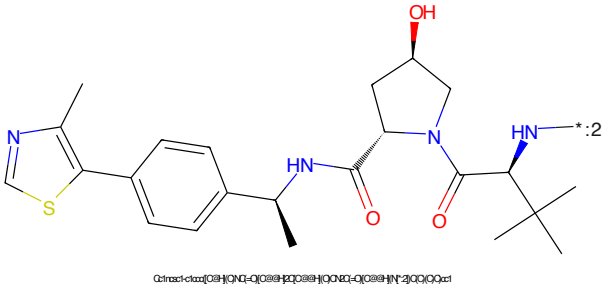

Cc1nsc1-c1ccc[C@H](CN[C-]=O)[C@@H]2C[C@@H](O)CN2C[C-]=O)[C@@H](N[*:2])C(C)(C)C)cc1

Figure 16: E3 - PROTAC ID: 2758

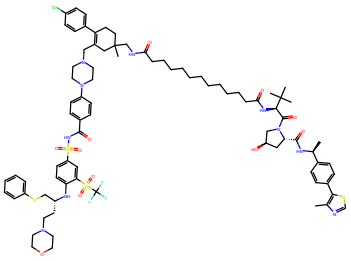

Figure 17: PROTAC - PROTAC ID: 2759

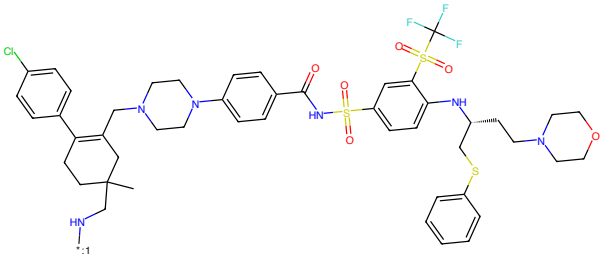

Figure 18: POI - PROTAC ID: 2759

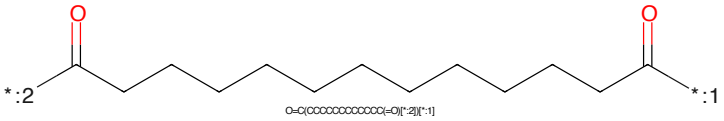

Figure 19: LINKER - PROTAC ID: 2759

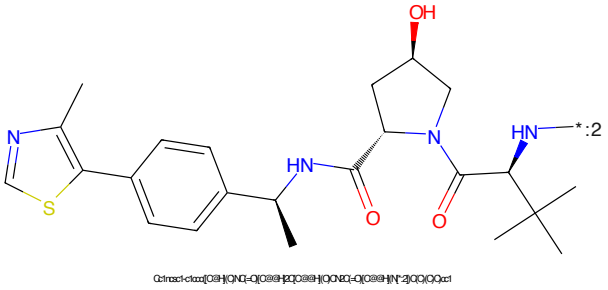

Figure 20: E3 - PROTAC ID: 2759

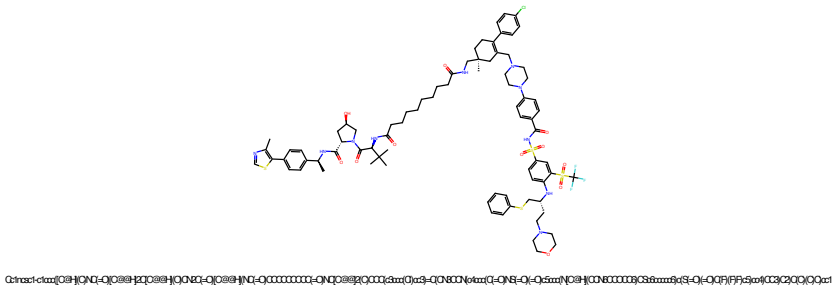

Figure 21: PROTAC - PROTAC ID: 2760

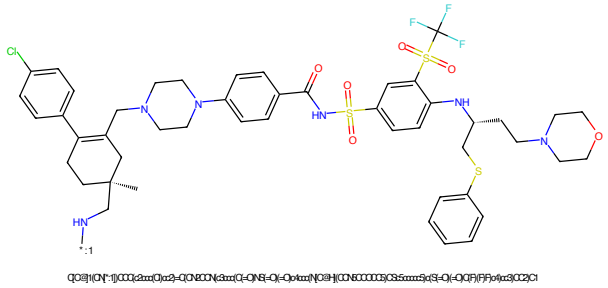

Figure 22: POI - PROTAC ID: 2760

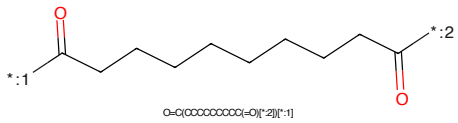

Figure 23: LINKER - PROTAC ID: 2760

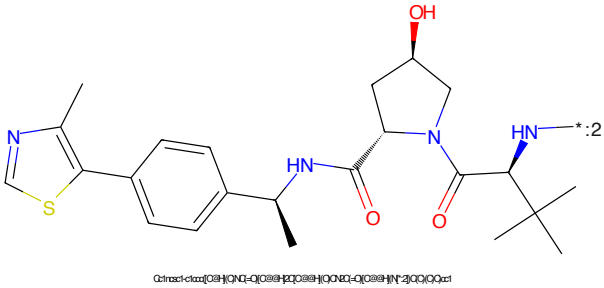

Figure 24: E3 - PROTAC ID: 2760

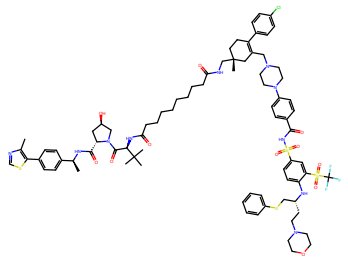

Figure 25: PROTAC - PROTAC ID: 2761

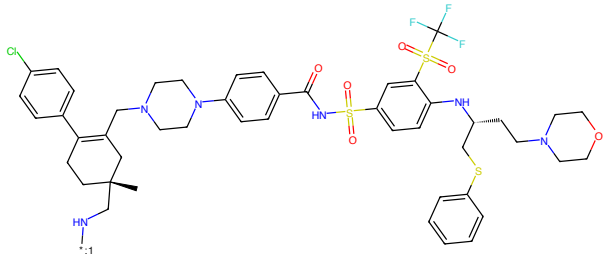

Figure 26: POI - PROTAC ID: 2761

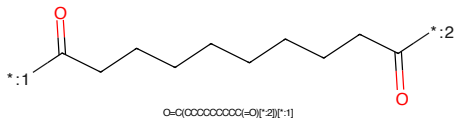

Figure 27: LINKER - PROTAC ID: 2761

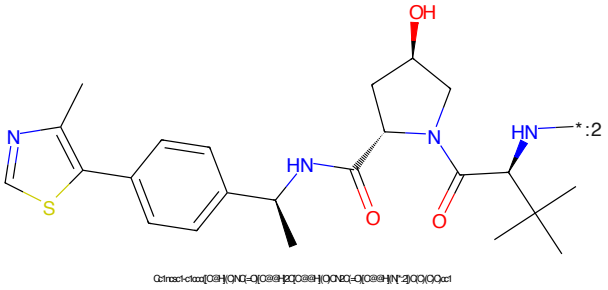

Figure 28: E3 - PROTAC ID: 2761

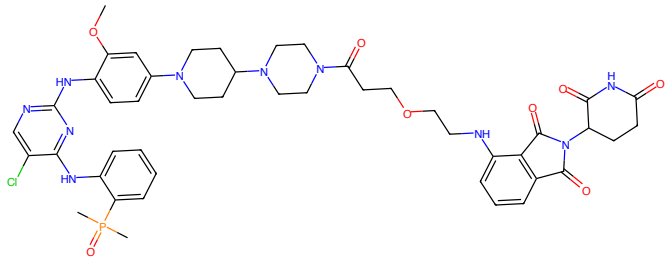

Figure 29: PROTAC - PROTAC ID: 2762

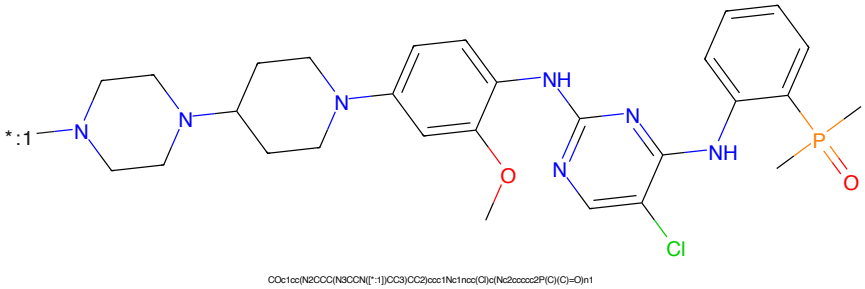

Figure 30: POI - PROTAC ID: 2762

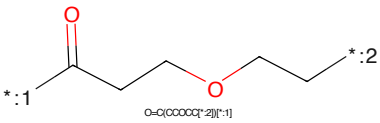

Figure 31: LINKER - PROTAC ID: 2762

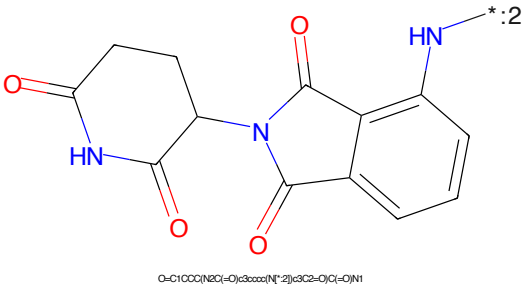

Figure 32: E3 - PROTAC ID: 2762

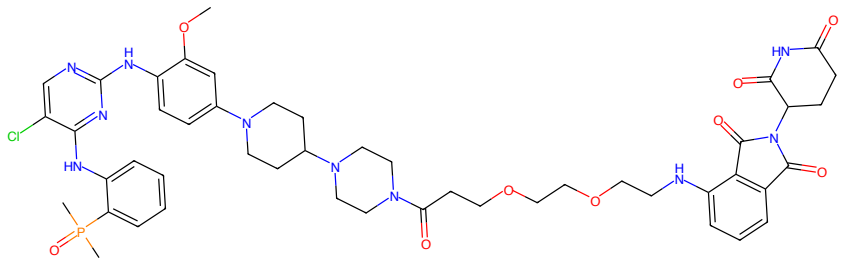

Figure 33: PROTAC - PROTAC ID: 2763

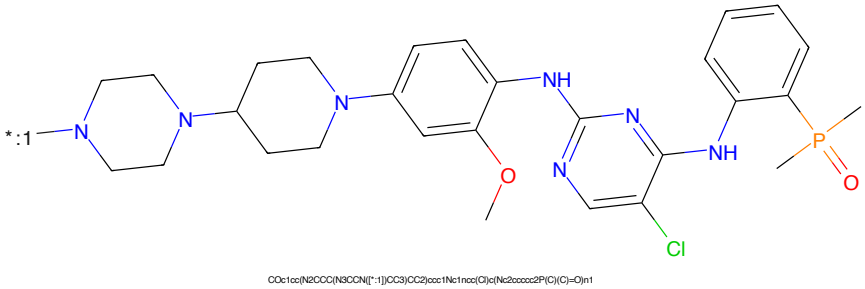

Figure 34: POI - PROTAC ID: 2763

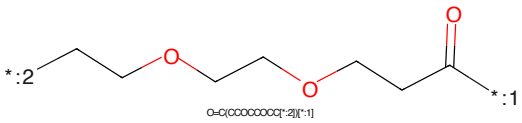

Figure 35: LINKER - PROTAC ID: 2763

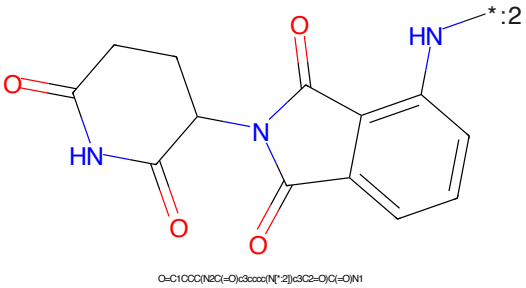

Figure 36: E3 - PROTAC ID: 2763

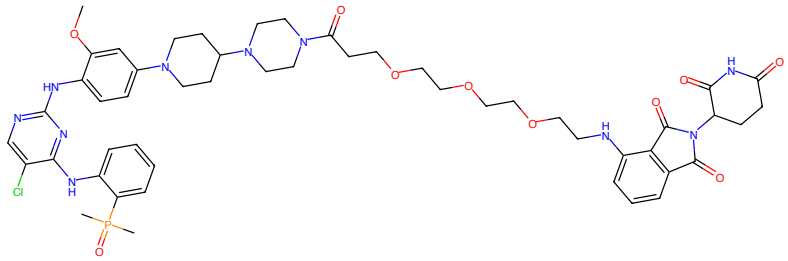

Figure 37: PROTAC - PROTAC ID: 2764

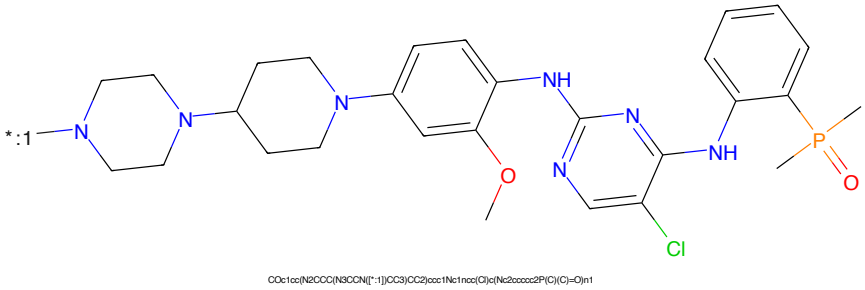

Figure 38: POI - PROTAC ID: 2764

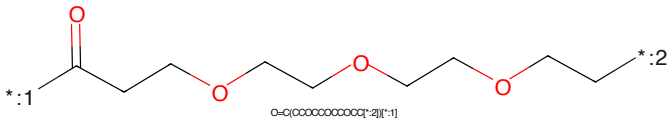

Figure 39: LINKER - PROTAC ID: 2764

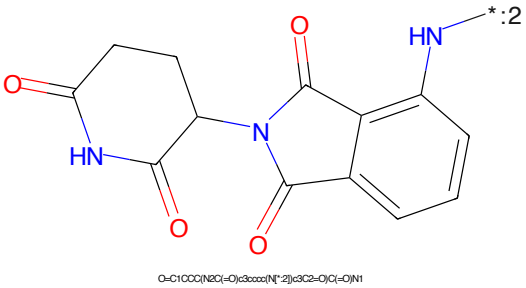

Figure 40: E3 - PROTAC ID: 2764

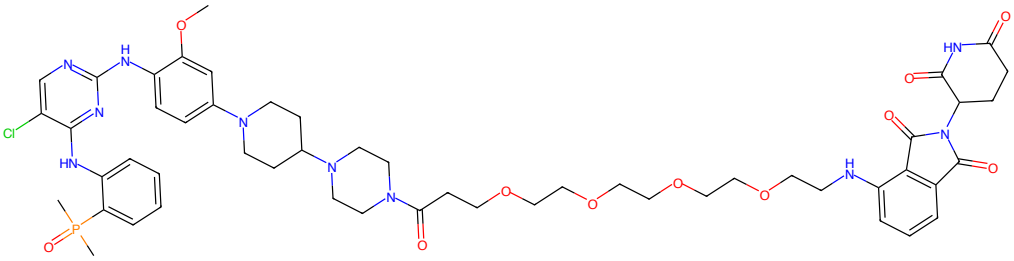

Figure 41: PROTAC - PROTAC ID: 2765

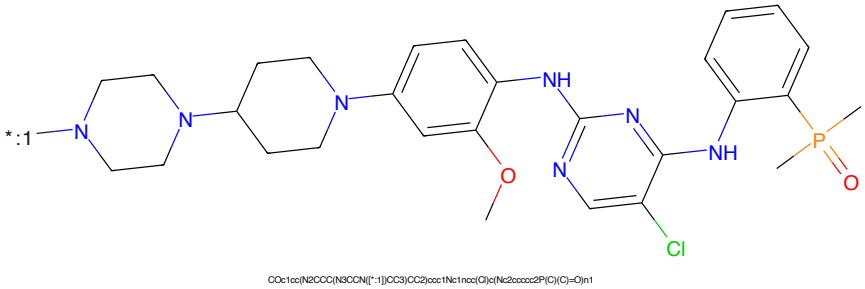

Figure 42: POI - PROTAC ID: 2765

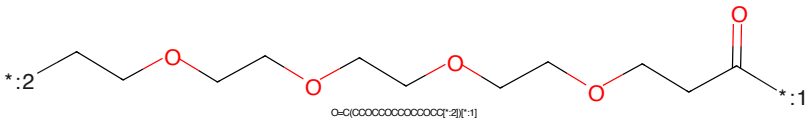

Figure 43: LINKER - PROTAC ID: 2765

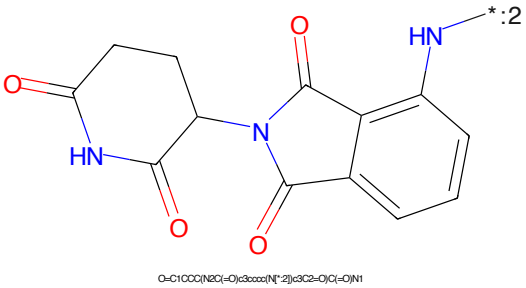

Figure 44: E3 - PROTAC ID: 2765

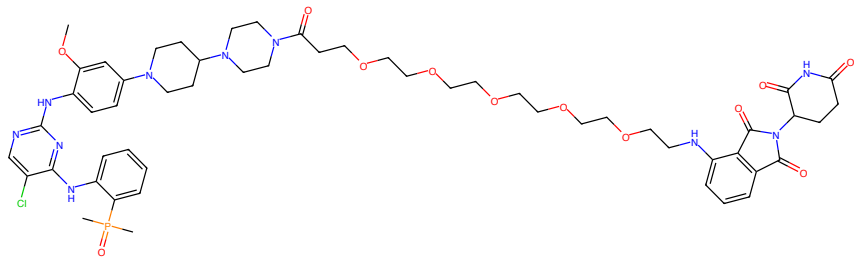

Figure 45: PROTAC - PROTAC ID: 2766

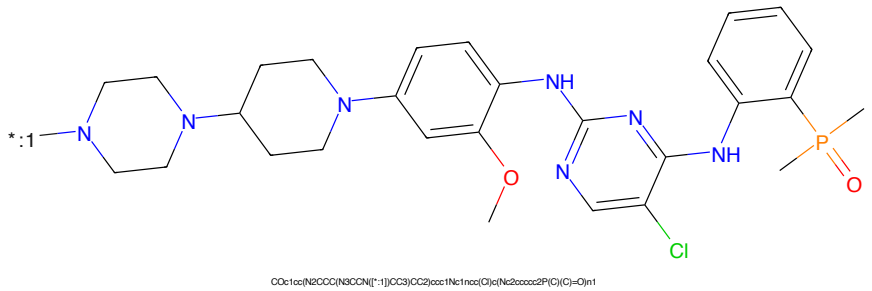

Figure 46: POI - PROTAC ID: 2766

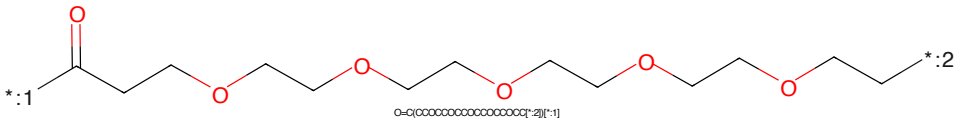

Figure 47: LINKER - PROTAC ID: 2766

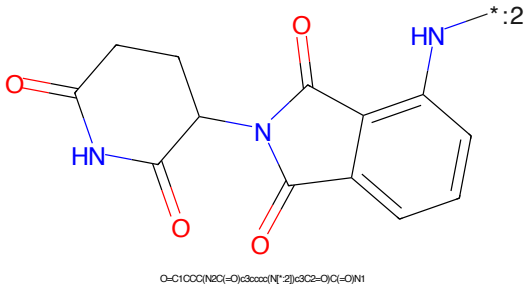

Figure 48: E3 - PROTAC ID: 2766

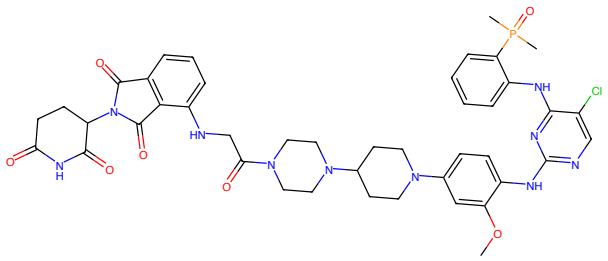

Figure 49: PROTAC - PROTAC ID: 2767

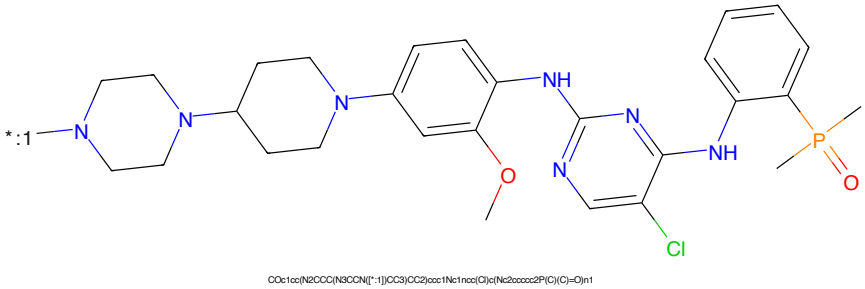

Figure 50: POI - PROTAC ID: 2767

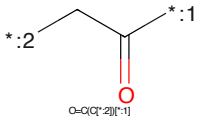

Figure 51: LINKER - PROTAC ID: 2767

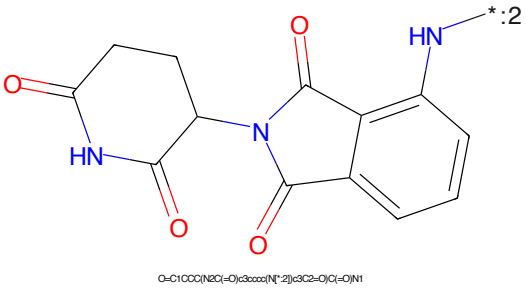

Figure 52: E3 - PROTAC ID: 2767

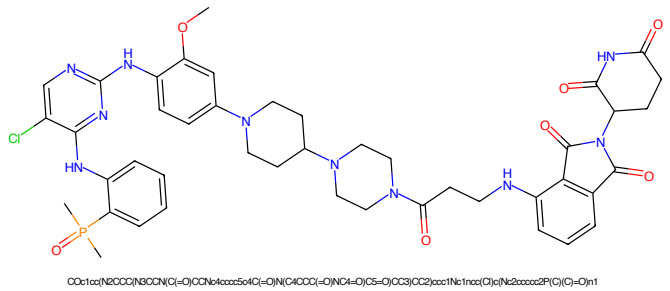

Figure 53: PROTAC - PROTAC ID: 2768

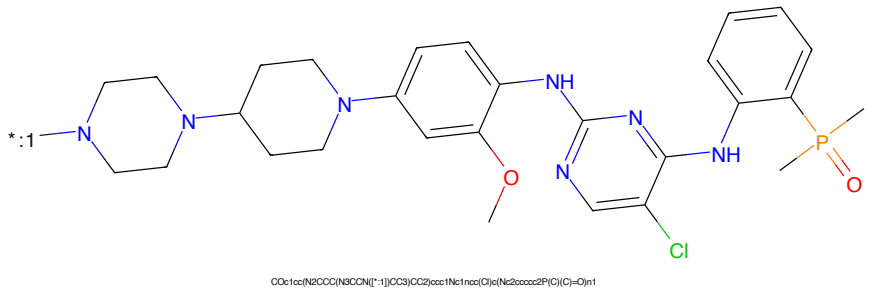

Figure 54: POI - PROTAC ID: 2768

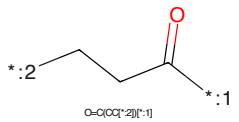

Figure 55: LINKER - PROTAC ID: 2768

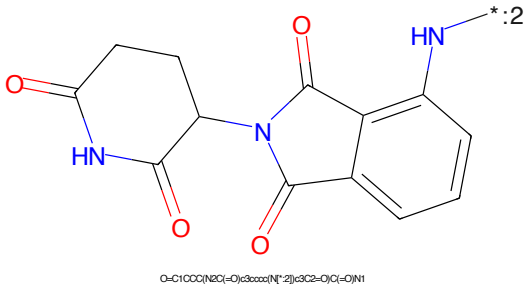

Figure 56: E3 - PROTAC ID: 2768

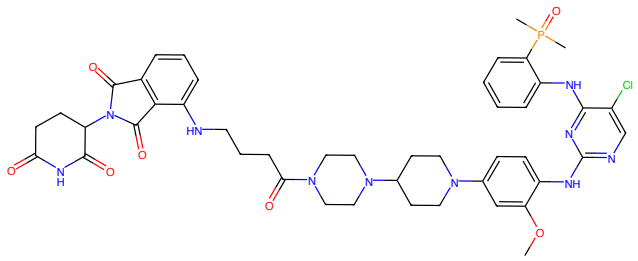

Figure 57: PROTAC - PROTAC ID: 2769

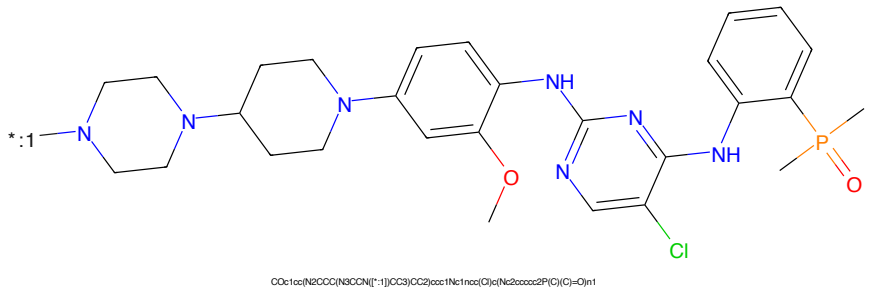

Figure 58: POI - PROTAC ID: 2769

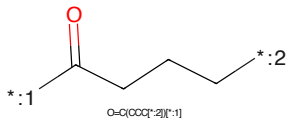

Figure 59: LINKER - PROTAC ID: 2769

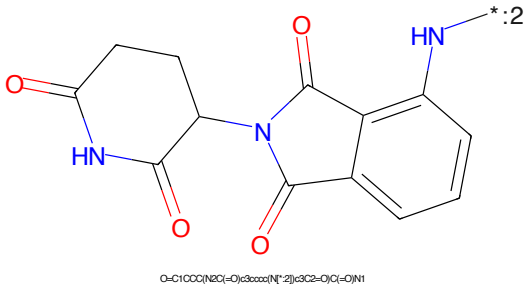

Figure 60: E3 - PROTAC ID: 2769

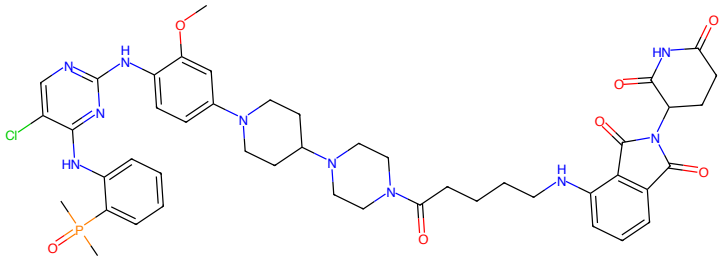

Figure 61: PROTAC - PROTAC ID: 2770

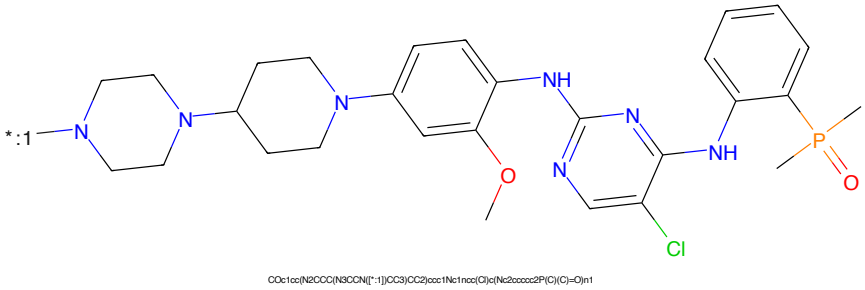

Figure 62: POI - PROTAC ID: 2770

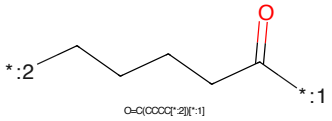

Figure 63: LINKER - PROTAC ID: 2770

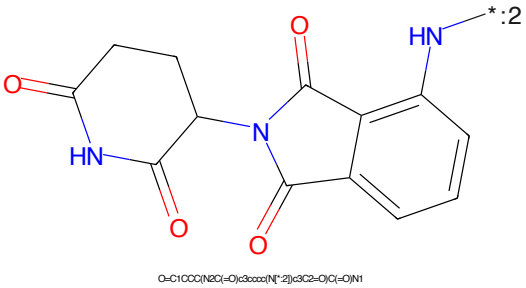

Figure 64: E3 - PROTAC ID: 2770

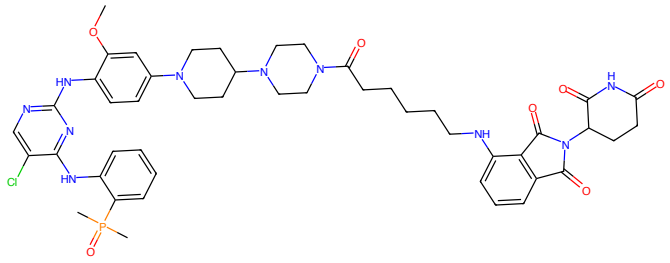

Figure 65: PROTAC - PROTAC ID: 2771

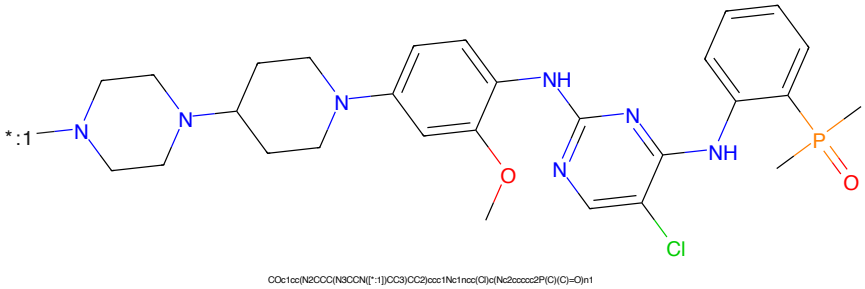

Figure 66: POI - PROTAC ID: 2771

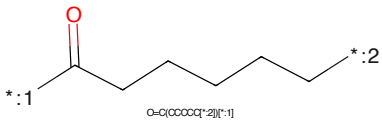

Figure 67: LINKER - PROTAC ID: 2771

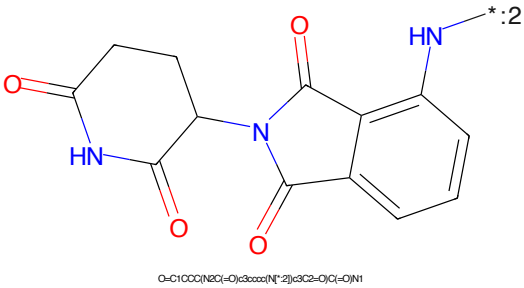

Figure 68: E3 - PROTAC ID: 2771

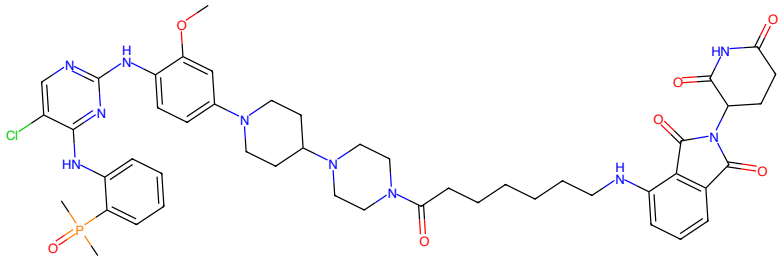

Figure 69: PROTAC - PROTAC ID: 2772

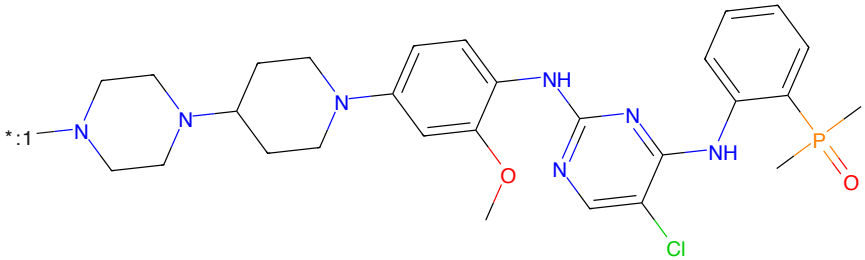

Figure 70: POI - PROTAC ID: 2772

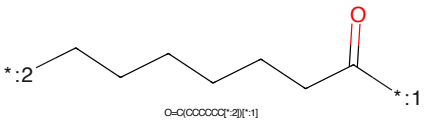

Figure 71: LINKER - PROTAC ID: 2772

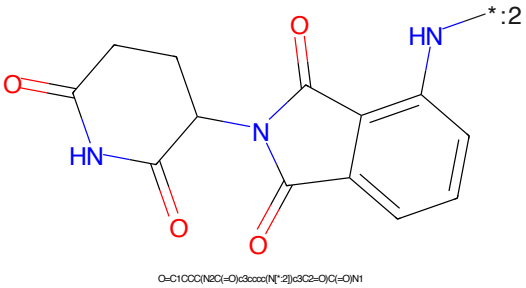

Figure 72: E3 - PROTAC ID: 2772

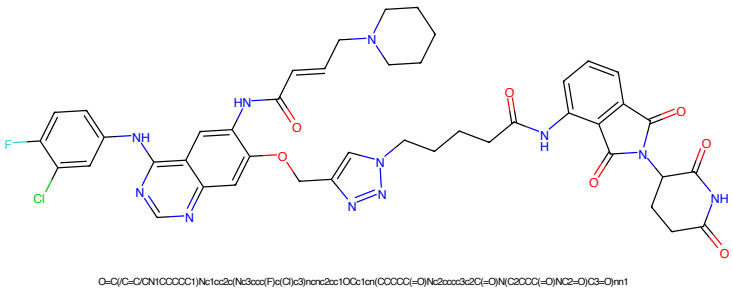

Figure 73: PROTAC - PROTAC ID: 2773

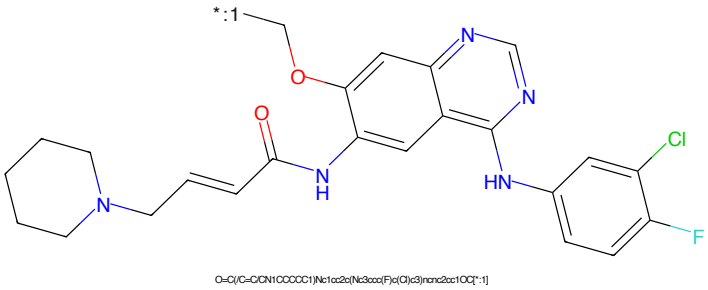

Figure 74: POI - PROTAC ID: 2773

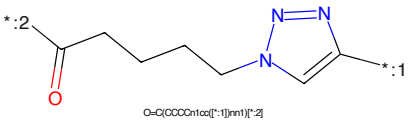

Figure 75: LINKER - PROTAC ID: 2773

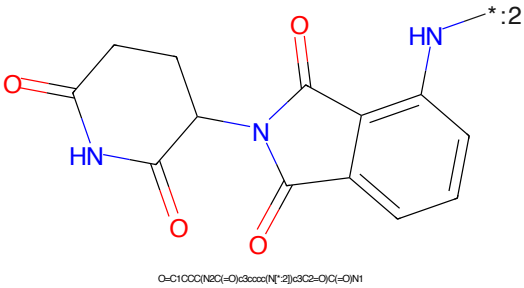

Figure 76: E3 - PROTAC ID: 2773

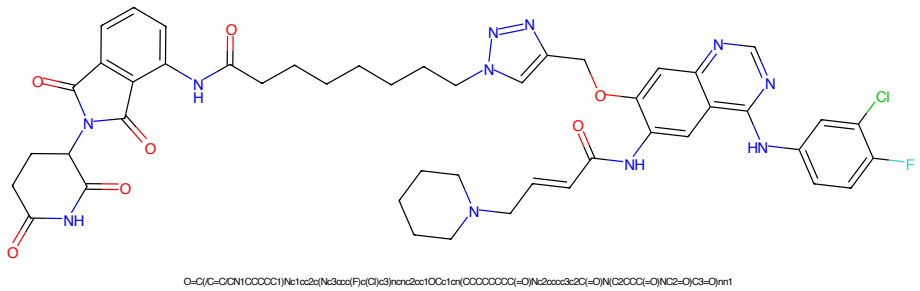

Figure 77: PROTAC - PROTAC ID: 2774

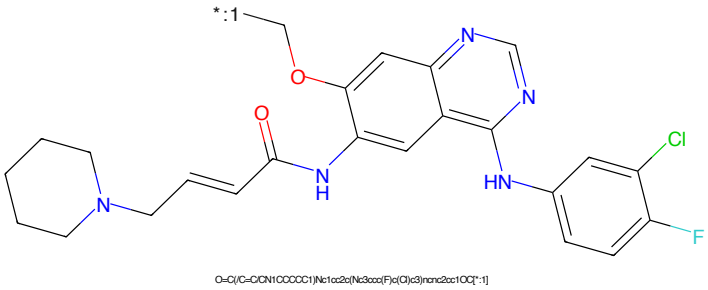

Figure 78: POI - PROTAC ID: 2774

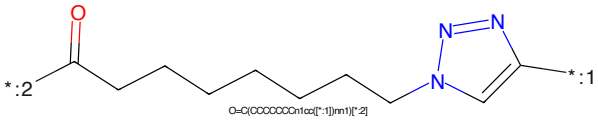

Figure 79: LINKER - PROTAC ID: 2774

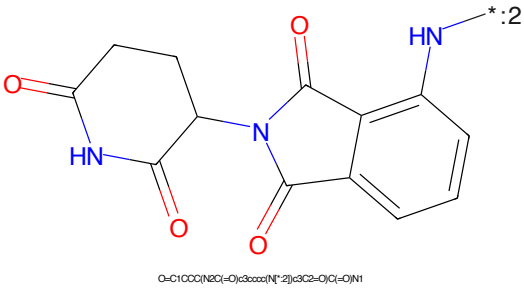

Figure 80: E3 - PROTAC ID: 2774

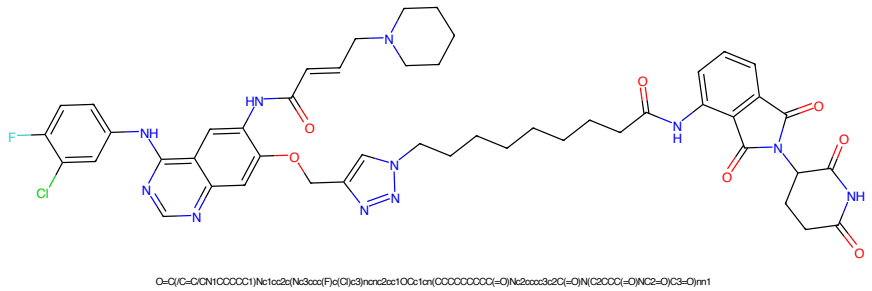

Figure 81: PROTAC - PROTAC ID: 2775

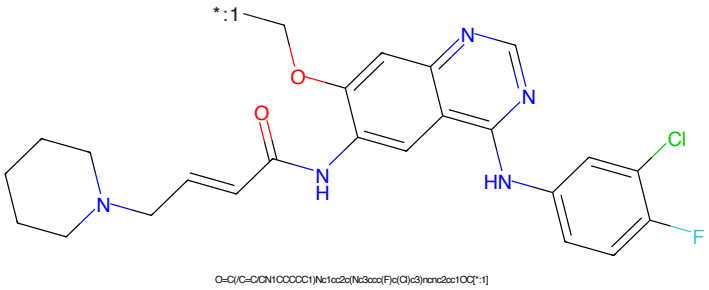

Figure 82: POI - PROTAC ID: 2775

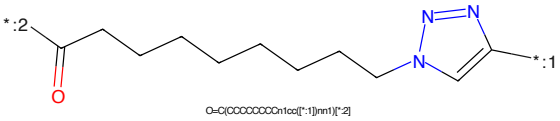

Figure 83: LINKER - PROTAC ID: 2775

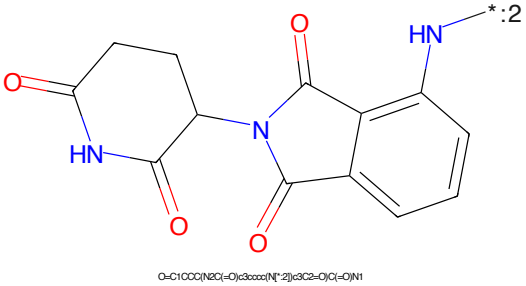

Figure 84: E3 - PROTAC ID: 2775

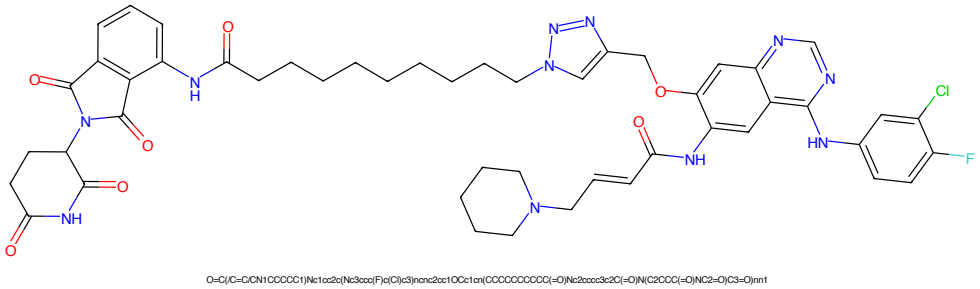

Figure 85: PROTAC - PROTAC ID: 2776

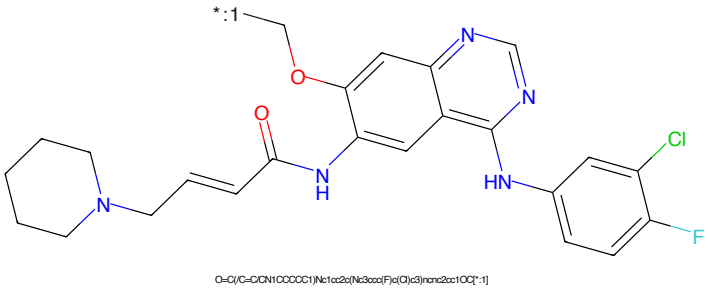

Figure 86: POI - PROTAC ID: 2776

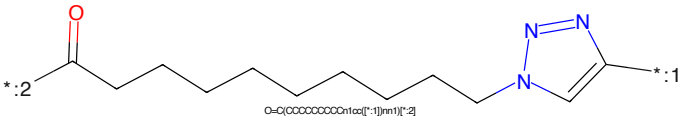

Figure 87: LINKER - PROTAC ID: 2776

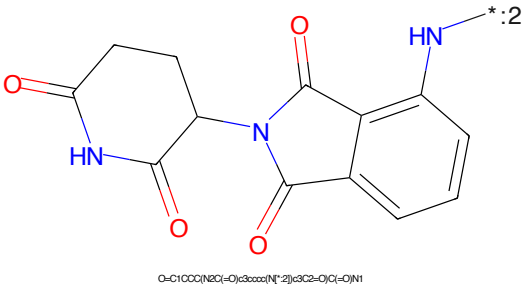

Figure 88: E3 - PROTAC ID: 2776

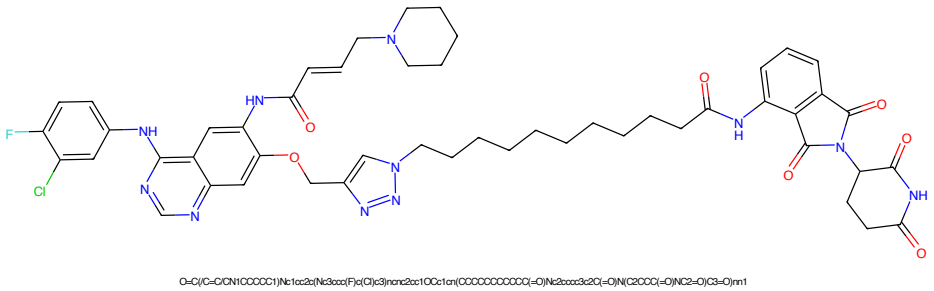

Figure 89: PROTAC - PROTAC ID: 2777

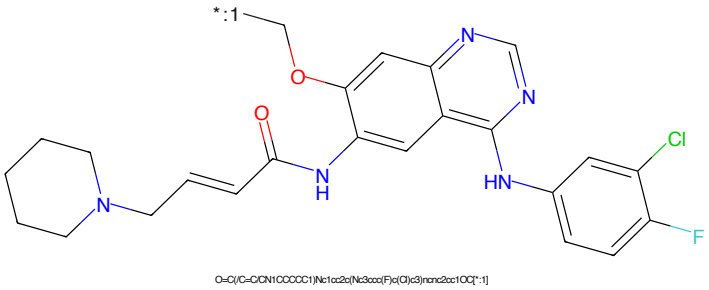

Figure 90: POI - PROTAC ID: 2777

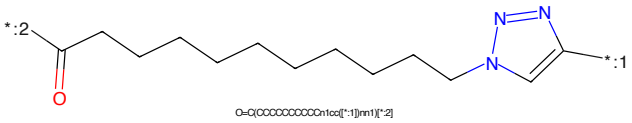

Figure 91: LINKER - PROTAC ID: 2777

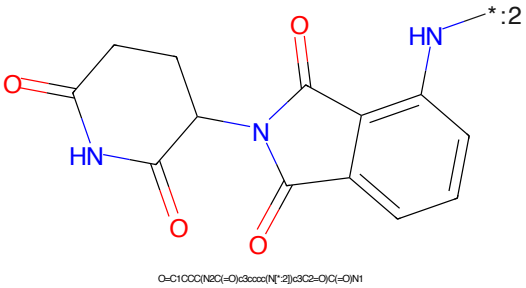

Figure 92: E3 - PROTAC ID: 2777

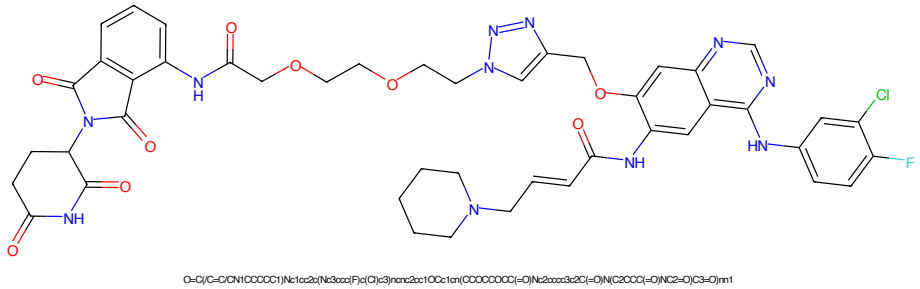

Figure 93: PROTAC - PROTAC ID: 2778

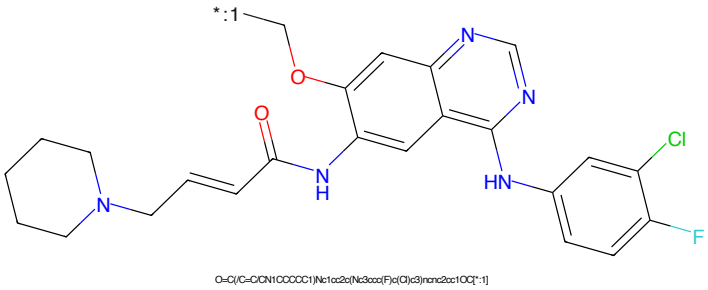

Figure 94: POI - PROTAC ID: 2778

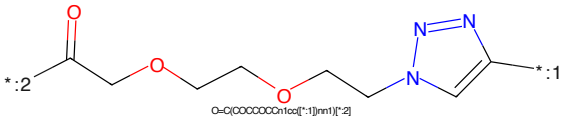

Figure 95: LINKER - PROTAC ID: 2778

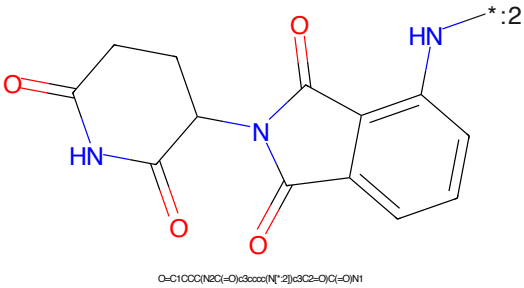

Figure 96: E3 - PROTAC ID: 2778

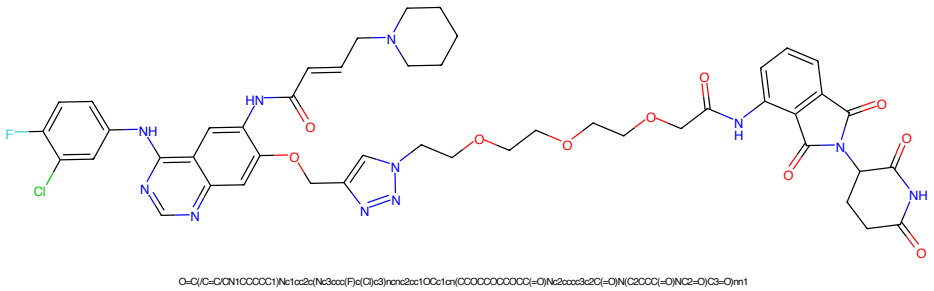

Figure 97: PROTAC - PROTAC ID: 2779

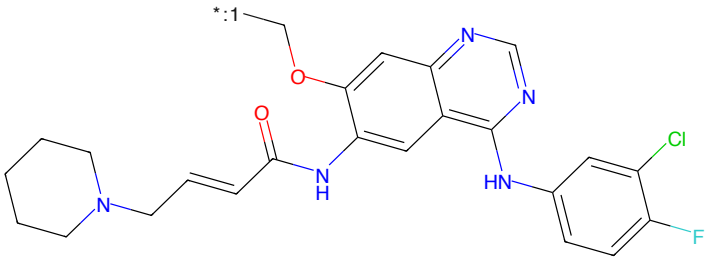

Figure 98: POI - PROTAC ID: 2779

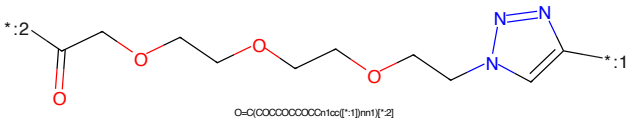

Figure 99: LINKER - PROTAC ID: 2779

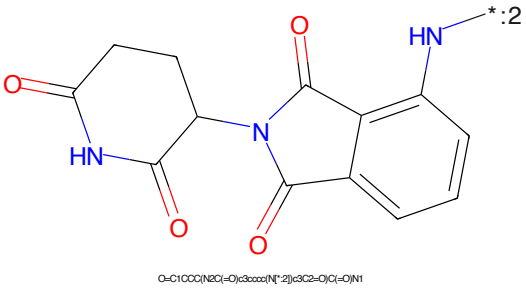

Figure 100: E3 - PROTAC ID: 2779

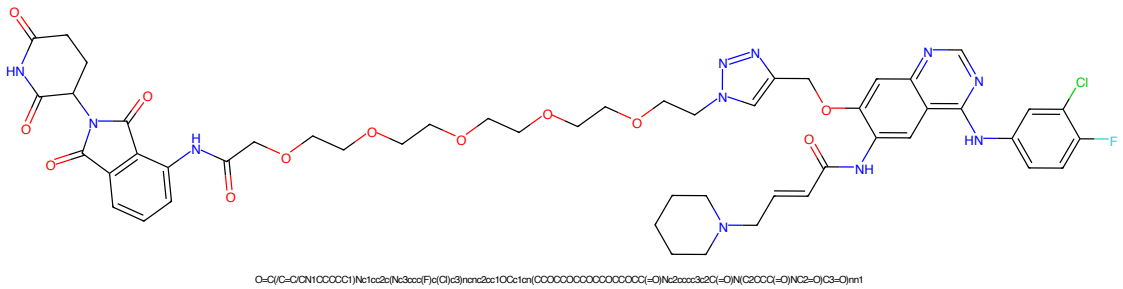

Figure 101: PROTAC - PROTAC ID: 2780

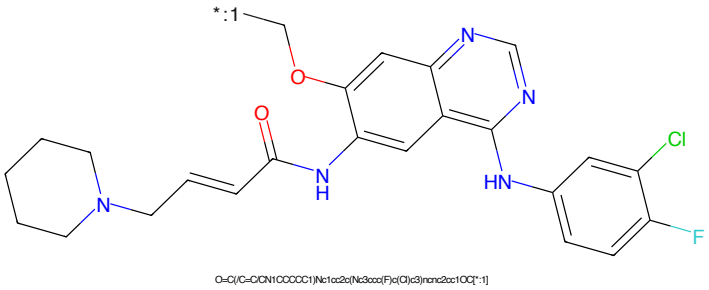

Figure 102: POI - PROTAC ID: 2780

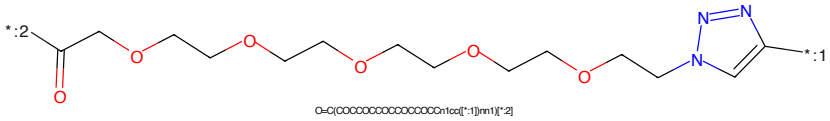

Figure 103: LINKER - PROTAC ID: 2780

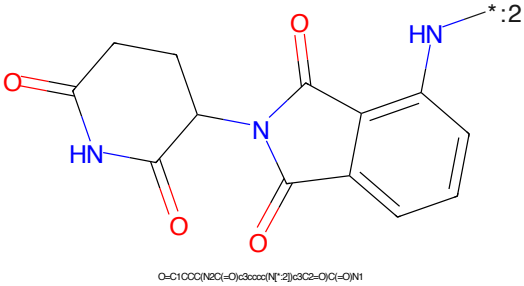

Figure 104: E3 - PROTAC ID: 2780

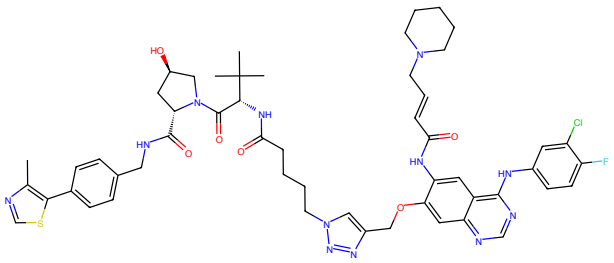

Figure 105: PROTAC - PROTAC ID: 2781

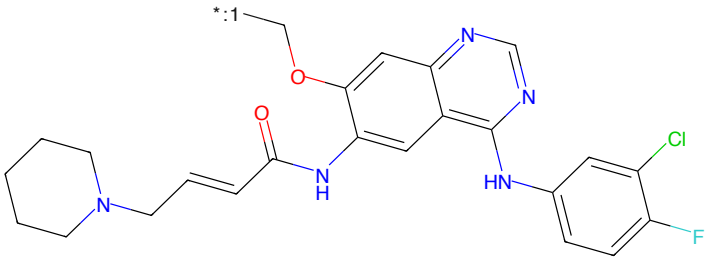

Figure 106: POI - PROTAC ID: 2781

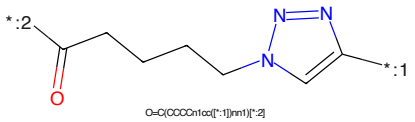

Figure 107: LINKER - PROTAC ID: 2781

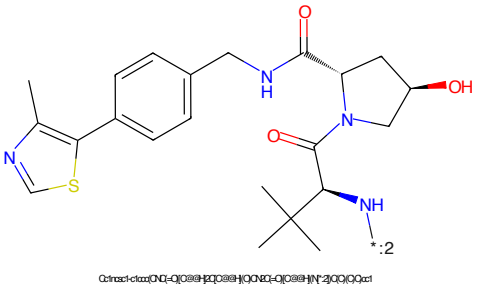

Figure 108: E3 - PROTAC ID: 2781

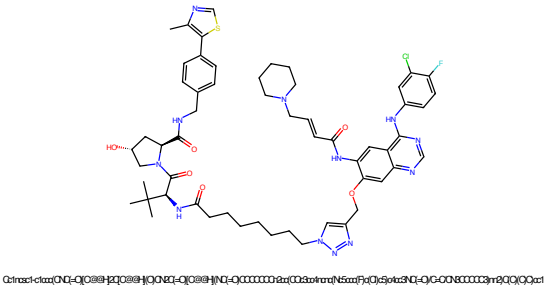

Figure 109: PROTAC - PROTAC ID: 2782

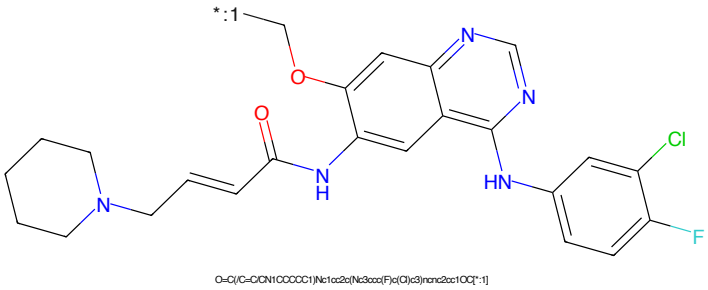

Figure 110: POI - PROTAC ID: 2782

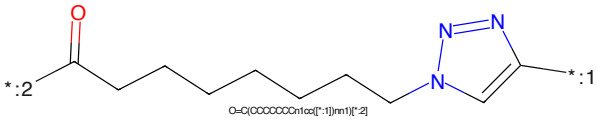

Figure 111: LINKER - PROTAC ID: 2782

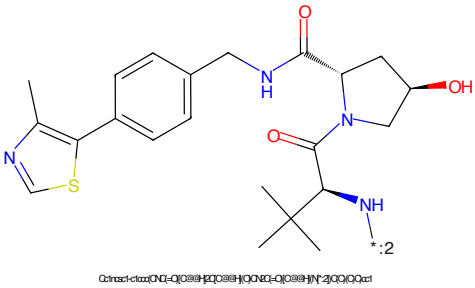

Figure 112: E3 - PROTAC ID: 2782

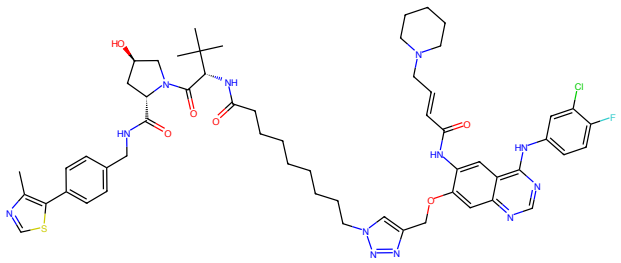

Figure 113: PROTAC - PROTAC ID: 2783

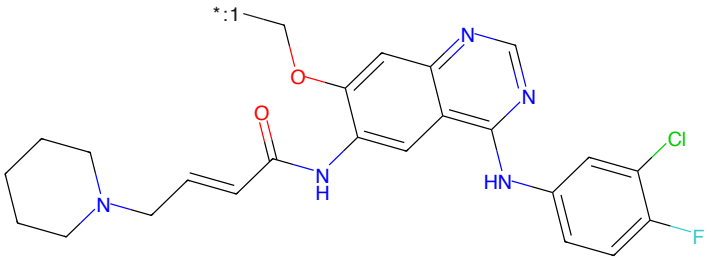

Figure 114: POI - PROTAC ID: 2783

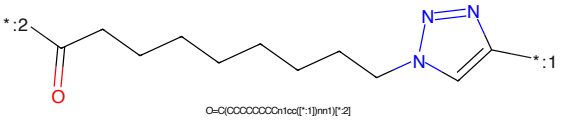

Figure 115: LINKER - PROTAC ID: 2783

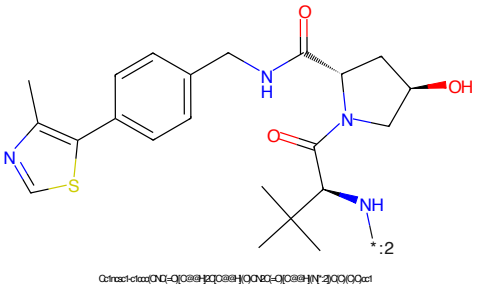

Figure 116: E3 - PROTAC ID: 2783

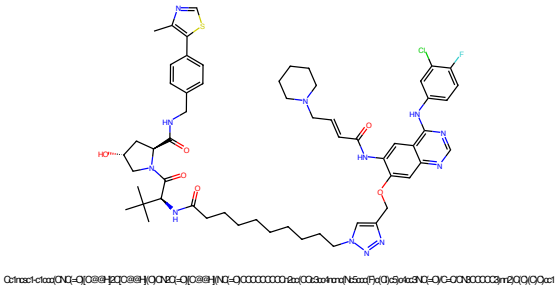

Figure 117: PROTAC - PROTAC ID: 2784

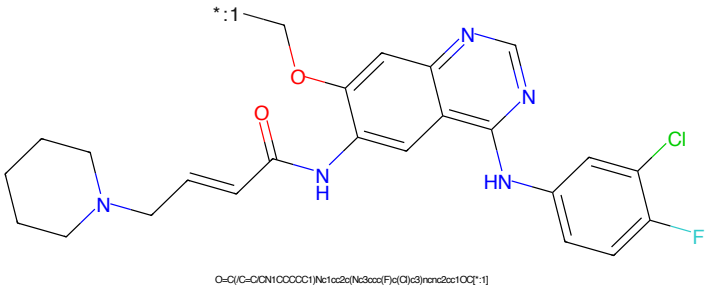

Figure 118: POI - PROTAC ID: 2784

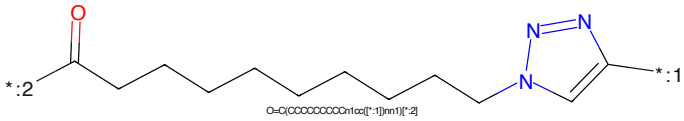

Figure 119: LINKER - PROTAC ID: 2784

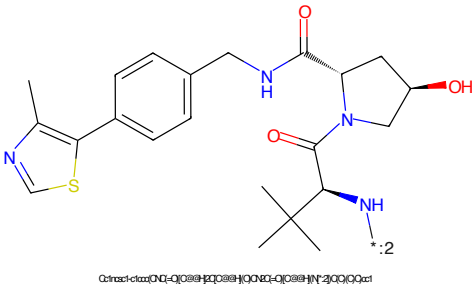

Figure 120: E3 - PROTAC ID: 2784

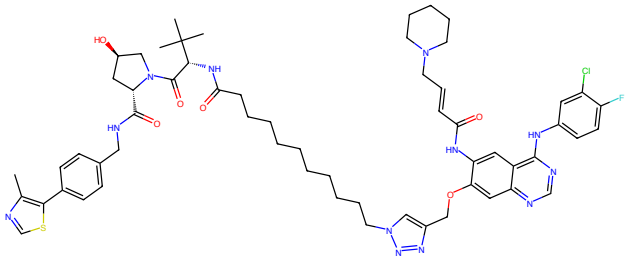

Figure 121: PROTAC - PROTAC ID: 2785

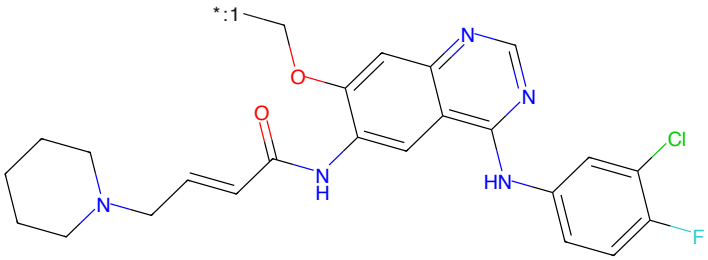

Figure 122: POI - PROTAC ID: 2785

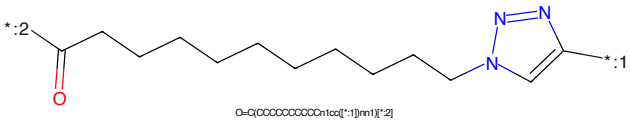

Figure 123: LINKER - PROTAC ID: 2785

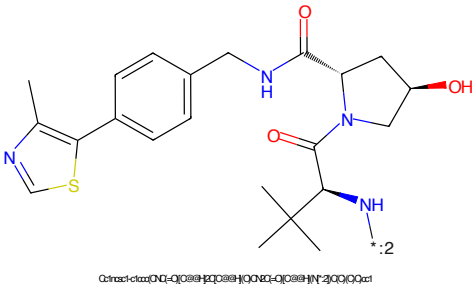

Figure 124: E3 - PROTAC ID: 2785

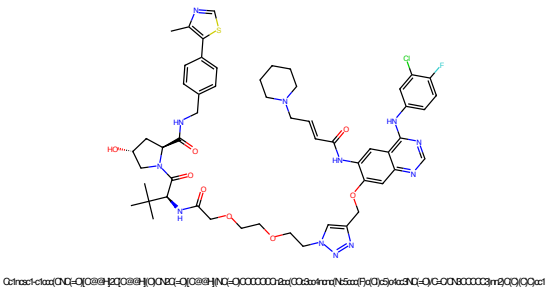

Figure 125: PROTAC - PROTAC ID: 2786

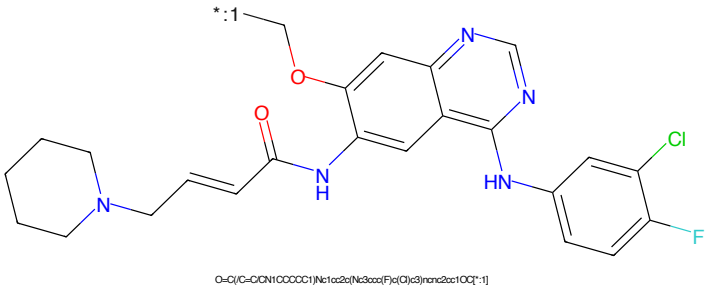

Figure 126: POI - PROTAC ID: 2786

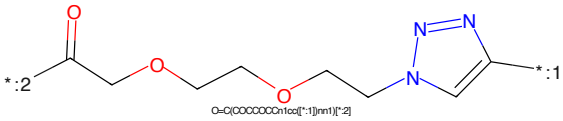

Figure 127: LINKER - PROTAC ID: 2786

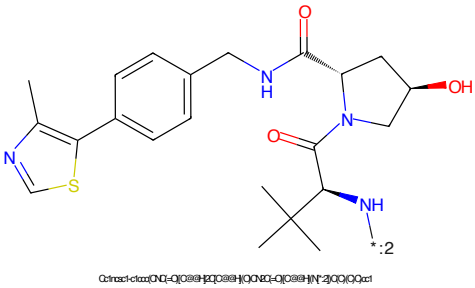

Figure 128: E3 - PROTAC ID: 2786

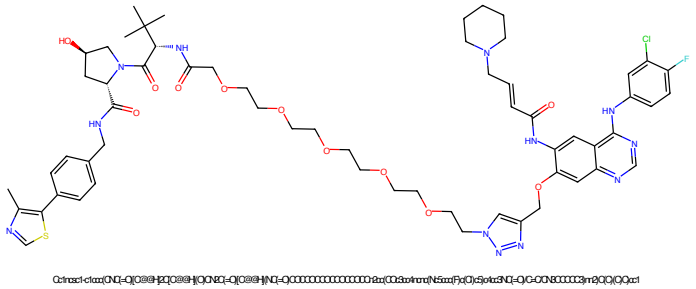

Figure 129: PROTAC - PROTAC ID: 2787

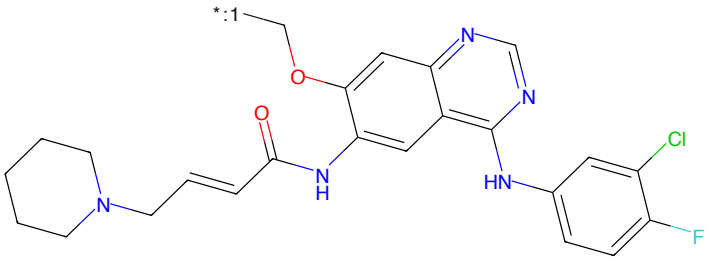

Figure 130: POI - PROTAC ID: 2787

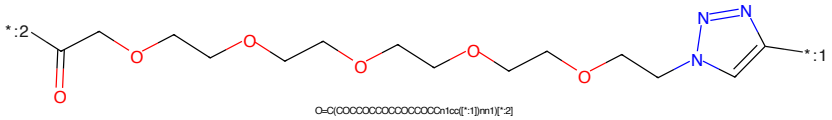

Figure 131: LINKER - PROTAC ID: 2787

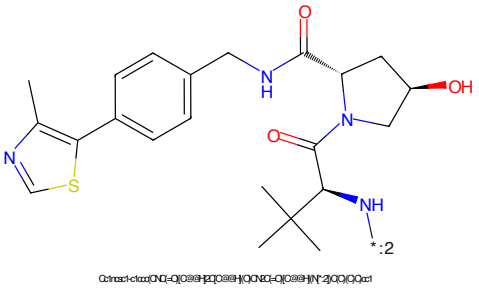

Figure 132: E3 - PROTAC ID: 2787

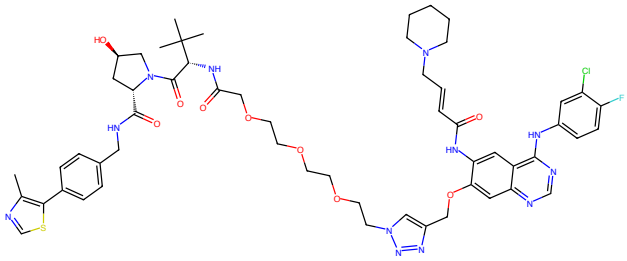

Figure 133: PROTAC - PROTAC ID: 2788

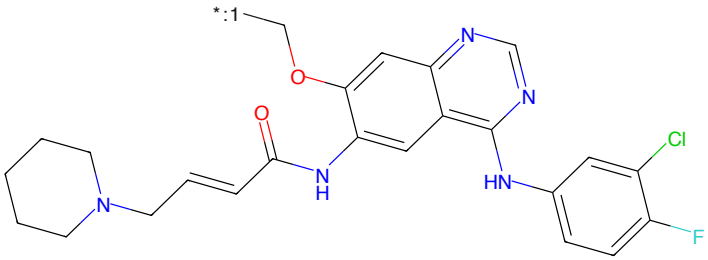

Figure 134: POI - PROTAC ID: 2788

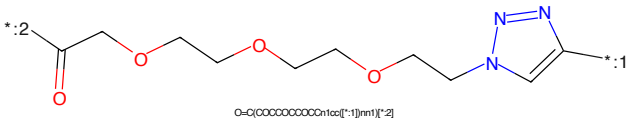

Figure 135: LINKER - PROTAC ID: 2788

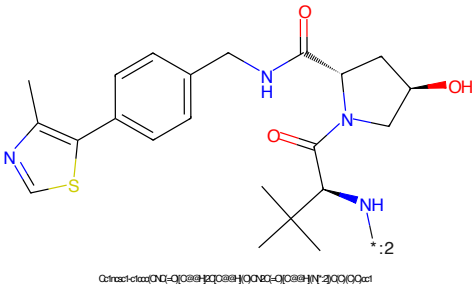

Figure 136: E3 - PROTAC ID: 2788

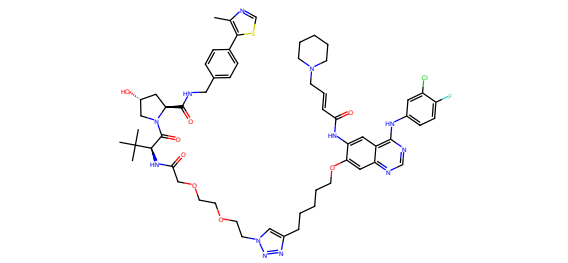

Figure 137: PROTAC - PROTAC ID: 2789

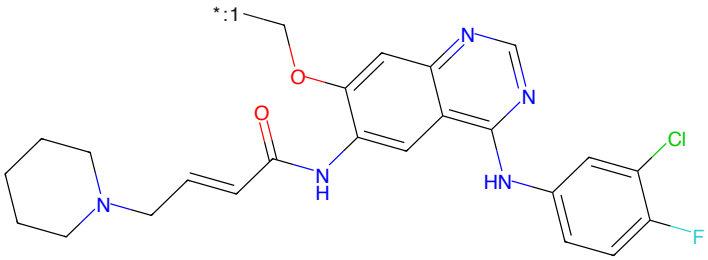

Figure 138: POI - PROTAC ID: 2789

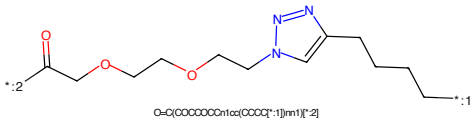

Figure 139: LINKER - PROTAC ID: 2789

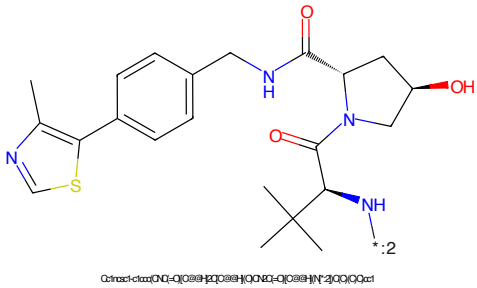

Figure 140: E3 - PROTAC ID: 2789

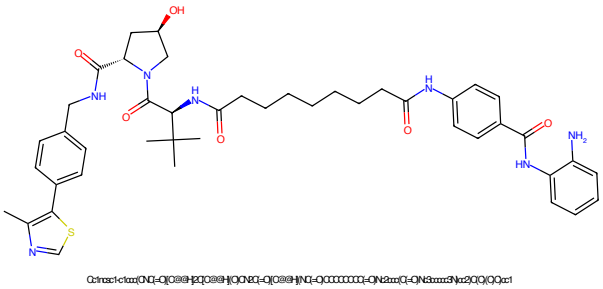

Figure 141: PROTAC - PROTAC ID: 2790

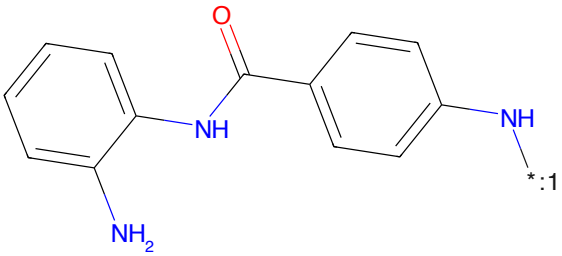

Figure 142: POI - PROTAC ID: 2790

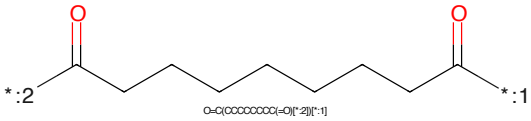

Figure 143: LINKER - PROTAC ID: 2790

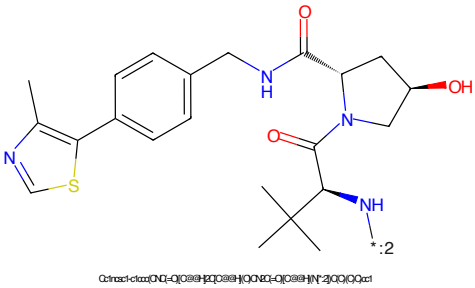

Figure 144: E3 - PROTAC ID: 2790

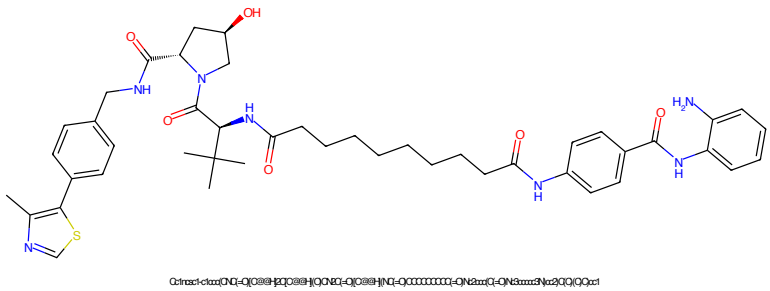

Figure 145: PROTAC - PROTAC ID: 2791

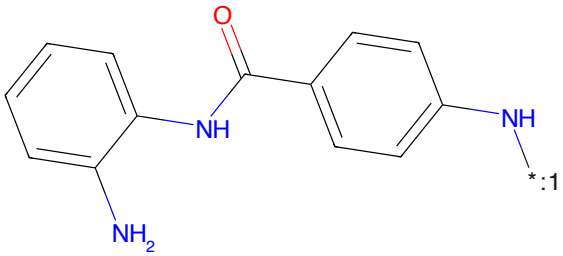

Figure 146: POI - PROTAC ID: 2791

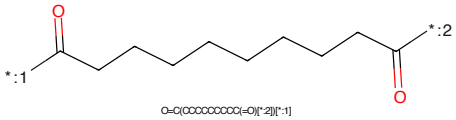

Figure 147: LINKER - PROTAC ID: 2791

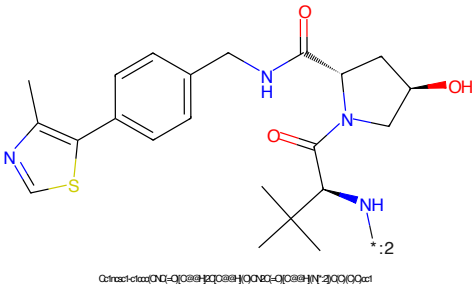

Figure 148: E3 - PROTAC ID: 2791

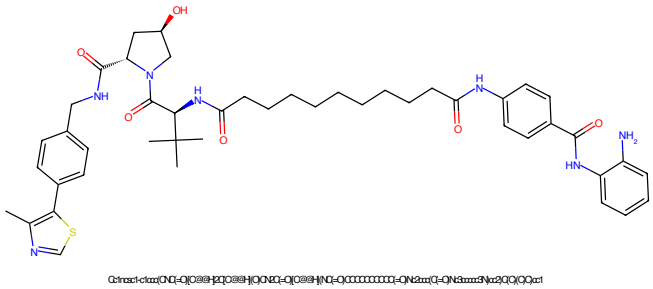

Figure 149: PROTAC - PROTAC ID: 2792

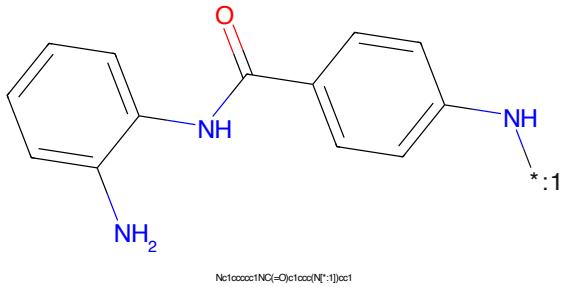

Figure 150: POI - PROTAC ID: 2792

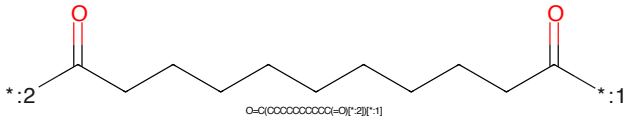

Figure 151: LINKER - PROTAC ID: 2792

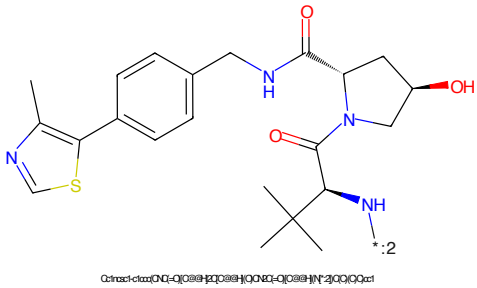

Figure 152: E3 - PROTAC ID: 2792

Figure 153: PROTAC - PROTAC ID: 2793

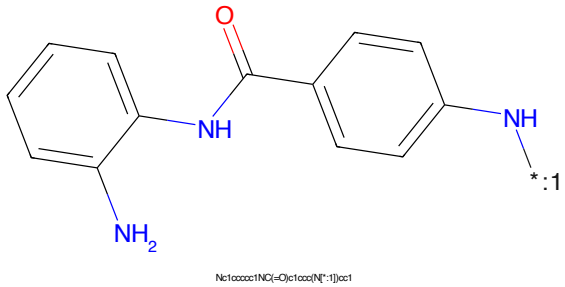

Figure 154: POI - PROTAC ID: 2793

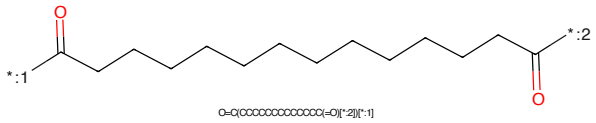

Figure 155: LINKER - PROTAC ID: 2793

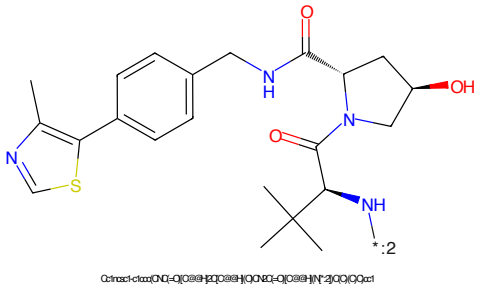

Figure 156: E3 - PROTAC ID: 2793

Figure 157: PROTAC - PROTAC ID: 2794

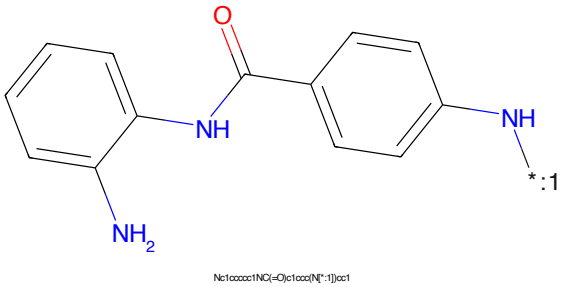

Figure 158: POI - PROTAC ID: 2794

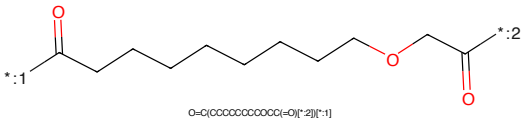

Figure 159: LINKER - PROTAC ID: 2794

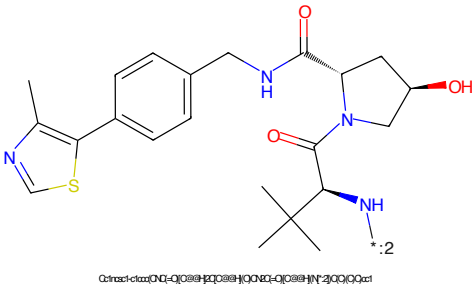

Figure 160: E3 - PROTAC ID: 2794

Figure 161: PROTAC - PROTAC ID: 2795

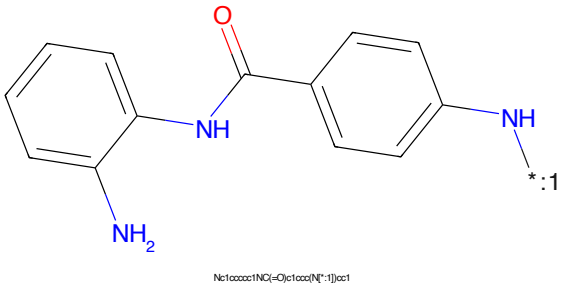

Figure 162: POI - PROTAC ID: 2795

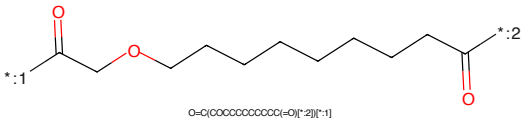

Figure 163: LINKER - PROTAC ID: 2795

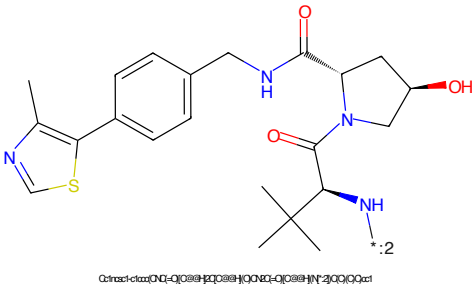

Figure 164: E3 - PROTAC ID: 2795

Figure 165: PROTAC - PROTAC ID: 2796

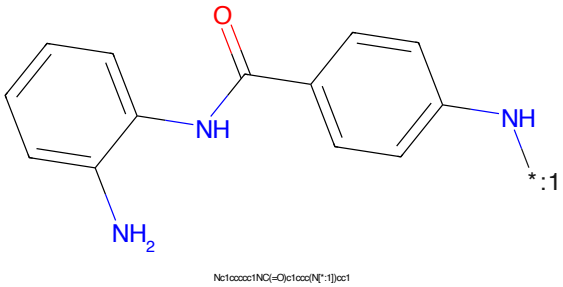

Figure 166: POI - PROTAC ID: 2796

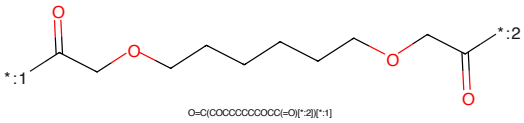

Figure 167: LINKER - PROTAC ID: 2796

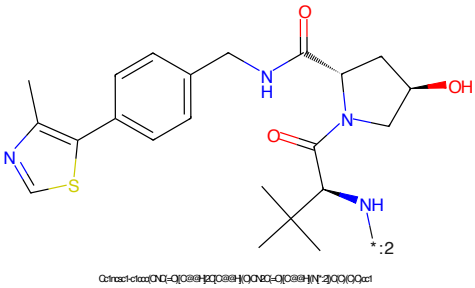

Figure 168: E3 - PROTAC ID: 2796

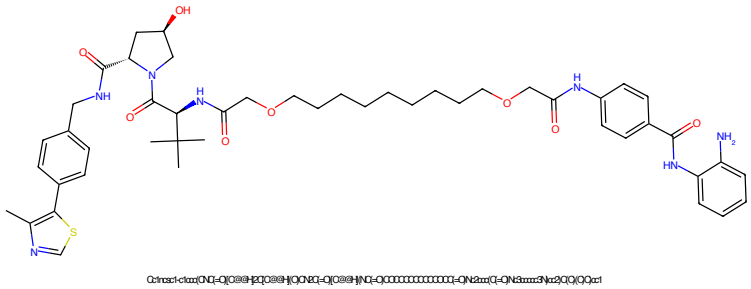

Figure 169: PROTAC - PROTAC ID: 2797

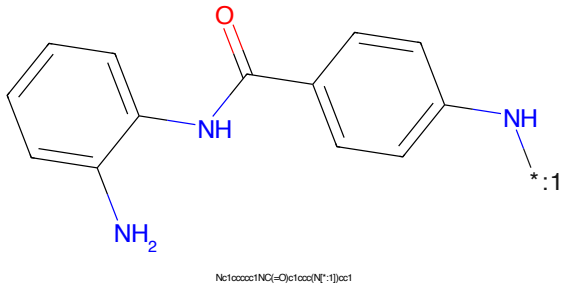

Figure 170: POI - PROTAC ID: 2797

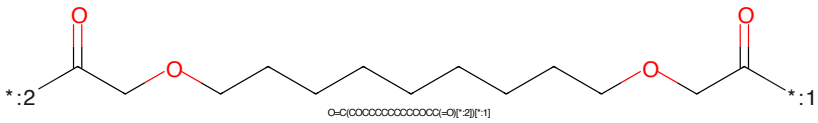

Figure 171: LINKER - PROTAC ID: 2797

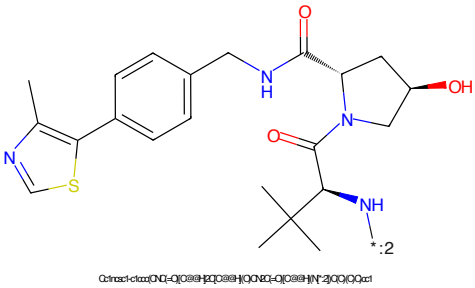

Figure 172: E3 - PROTAC ID: 2797

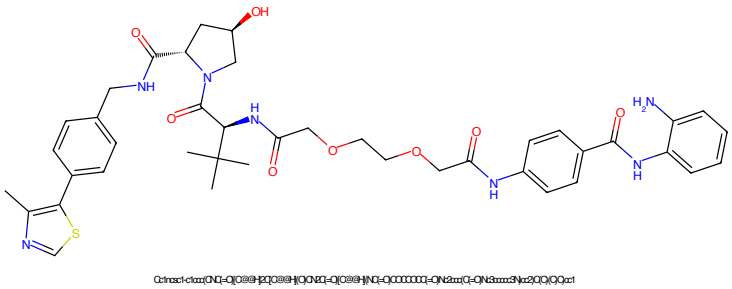

Figure 173: PROTAC - PROTAC ID: 2798

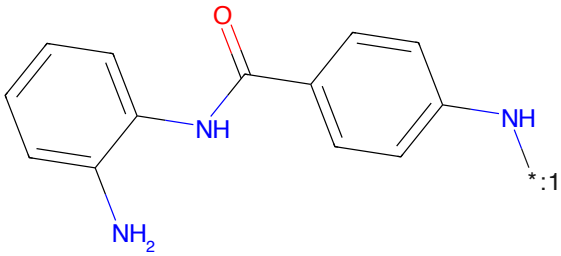

Figure 174: POI - PROTAC ID: 2798

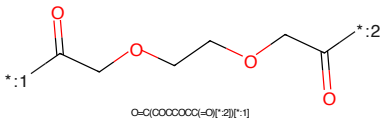

Figure 175: LINKER - PROTAC ID: 2798

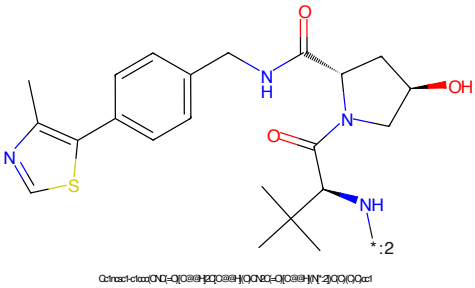

Figure 176: E3 - PROTAC ID: 2798

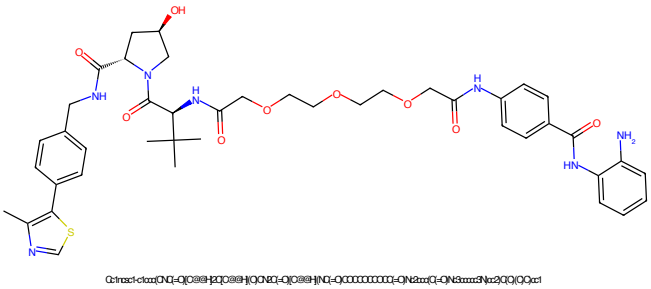

Figure 177: PROTAC - PROTAC ID: 2799

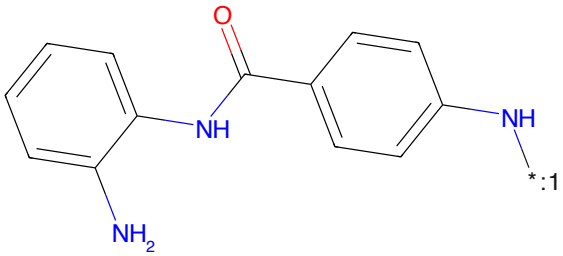

Figure 178: POI - PROTAC ID: 2799

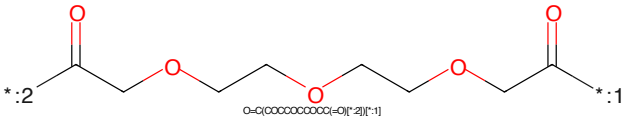

Figure 179: LINKER - PROTAC ID: 2799

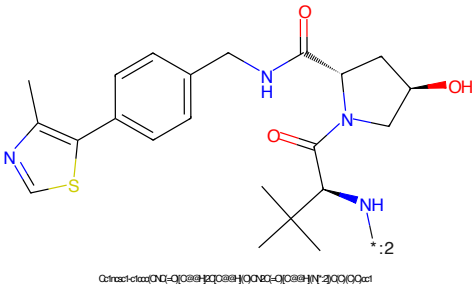

Figure 180: E3 - PROTAC ID: 2799

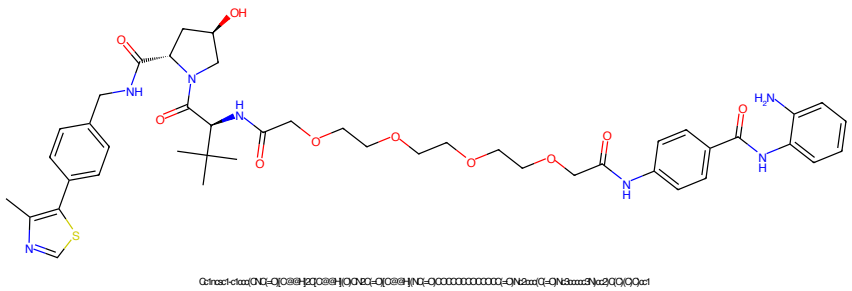

Figure 181: PROTAC - PROTAC ID: 2800

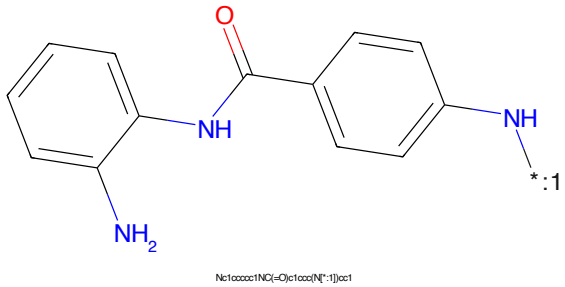

Figure 182: POI - PROTAC ID: 2800

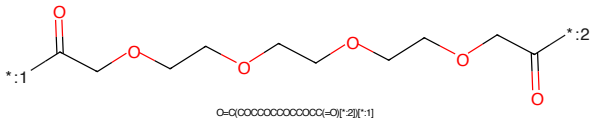

Figure 183: LINKER - PROTAC ID: 2800

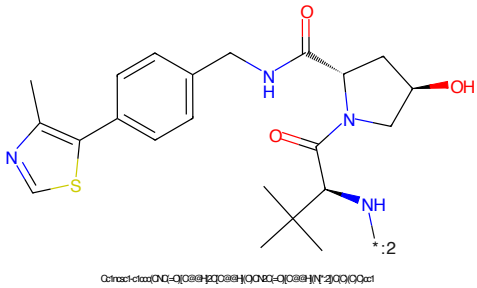

Figure 184: E3 - PROTAC ID: 2800

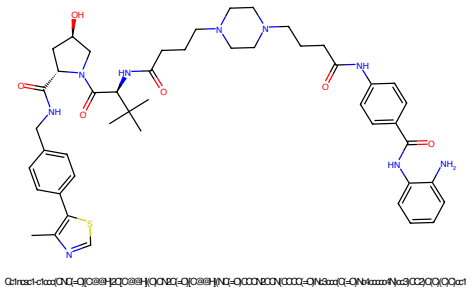

Figure 185: PROTAC - PROTAC ID: 2801

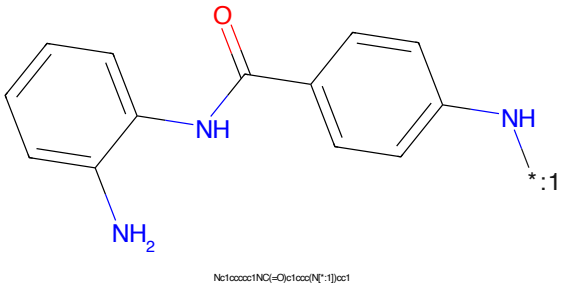

Figure 186: POI - PROTAC ID: 2801

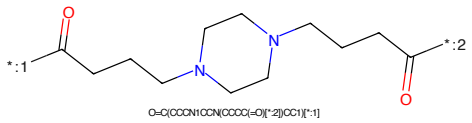

Figure 187: LINKER - PROTAC ID: 2801

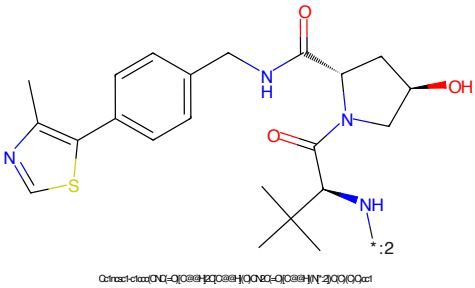

Figure 188: E3 - PROTAC ID: 2801

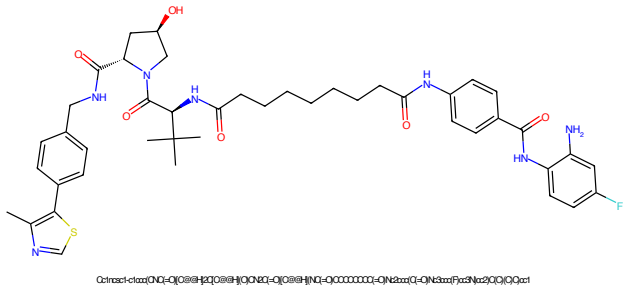

Figure 189: PROTAC - PROTAC ID: 2802

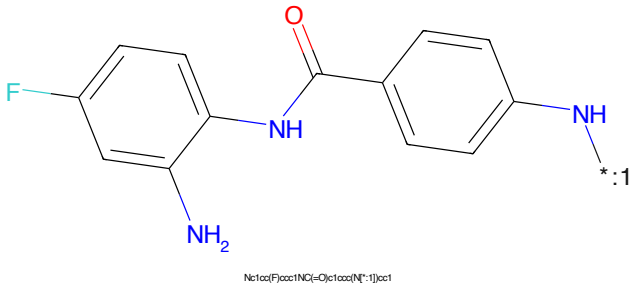

Figure 190: POI - PROTAC ID: 2802

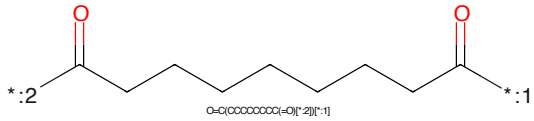

Figure 191: LINKER - PROTAC ID: 2802

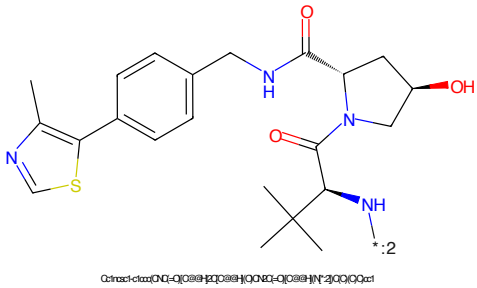

Figure 192: E3 - PROTAC ID: 2802

Figure 193: PROTAC - PROTAC ID: 2803

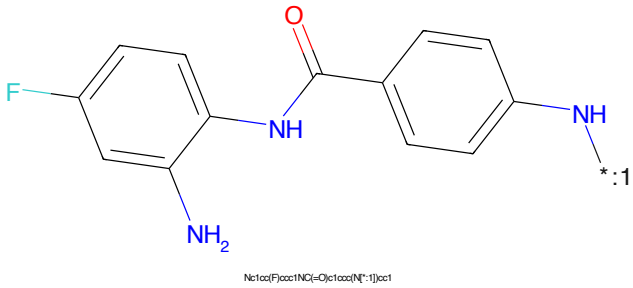

Figure 194: POI - PROTAC ID: 2803

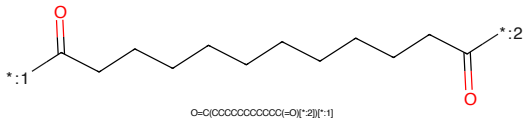

Figure 195: LINKER - PROTAC ID: 2803

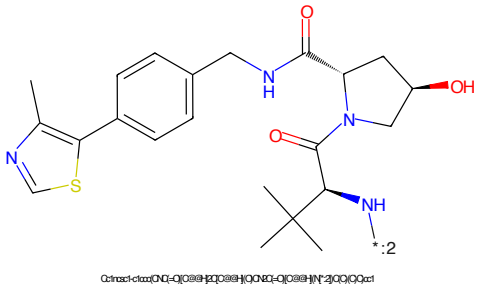

Figure 196: E3 - PROTAC ID: 2803

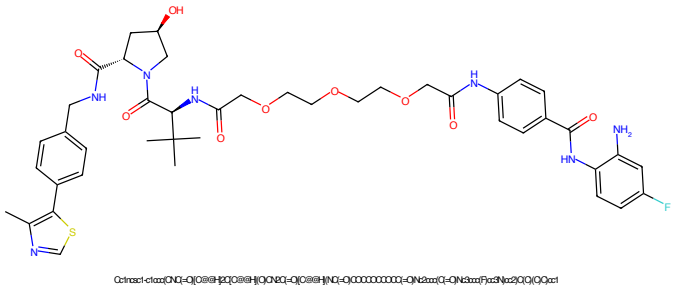

Figure 197: PROTAC - PROTAC ID: 2804

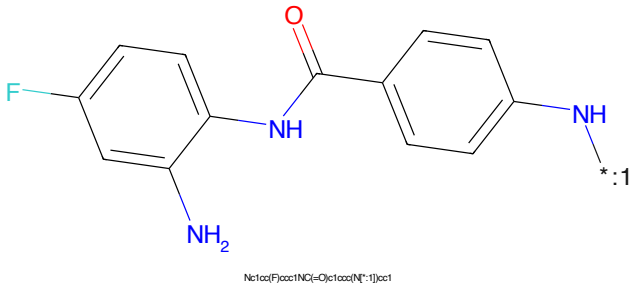

Figure 198: POI - PROTAC ID: 2804

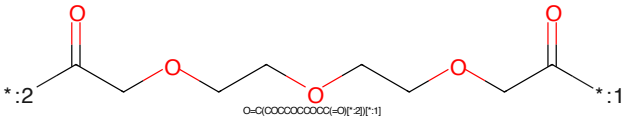

Figure 199: LINKER - PROTAC ID: 2804

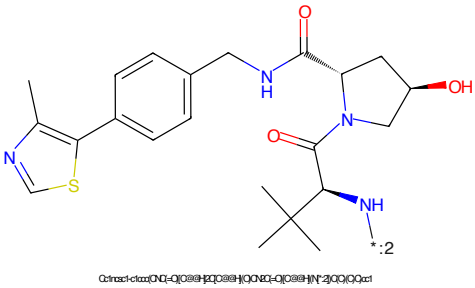

Figure 200: E3 - PROTAC ID: 2804

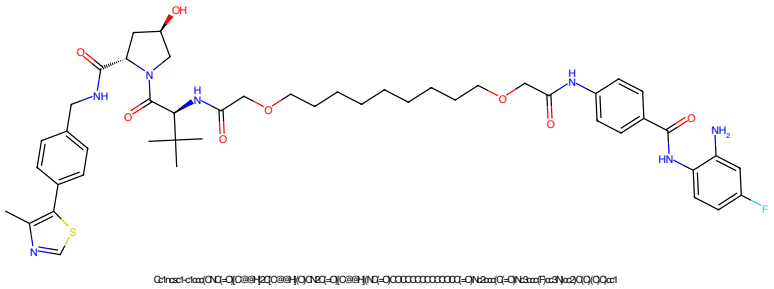

Figure 201: PROTAC - PROTAC ID: 2805

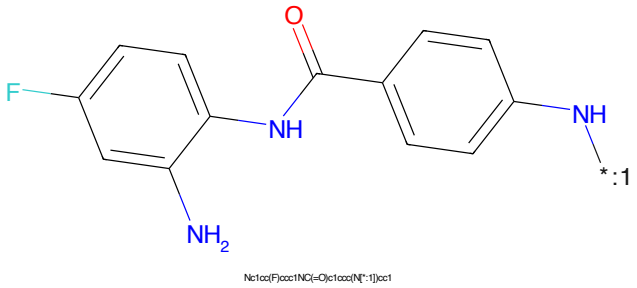

Figure 202: POI - PROTAC ID: 2805

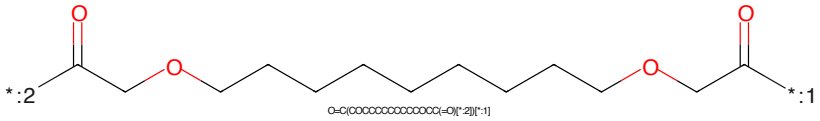

Figure 203: LINKER - PROTAC ID: 2805

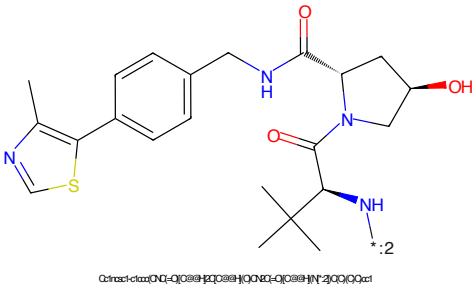

Figure 204: E3 - PROTAC ID: 2805

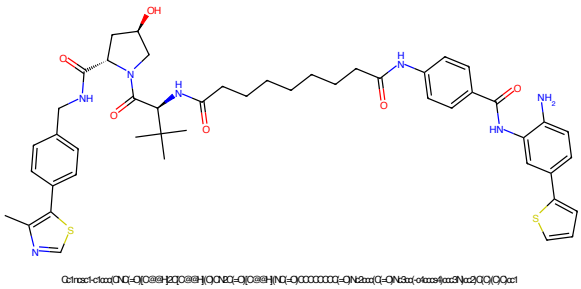

Figure 205: PROTAC - PROTAC ID: 2806

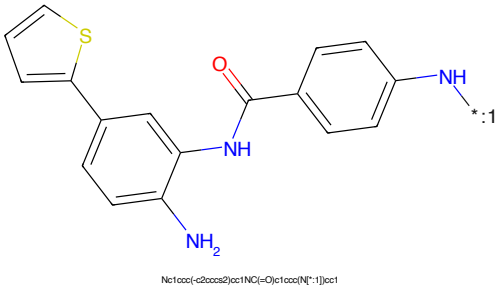

Figure 206: POI - PROTAC ID: 2806

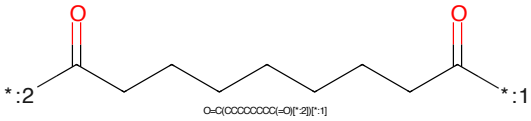

Figure 207: LINKER - PROTAC ID: 2806

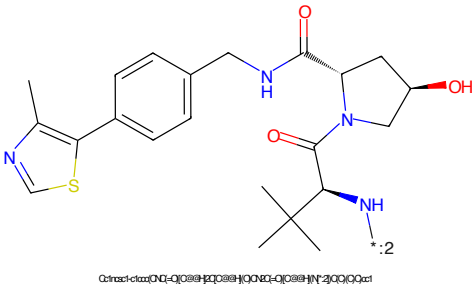

Figure 208: E3 - PROTAC ID: 2806

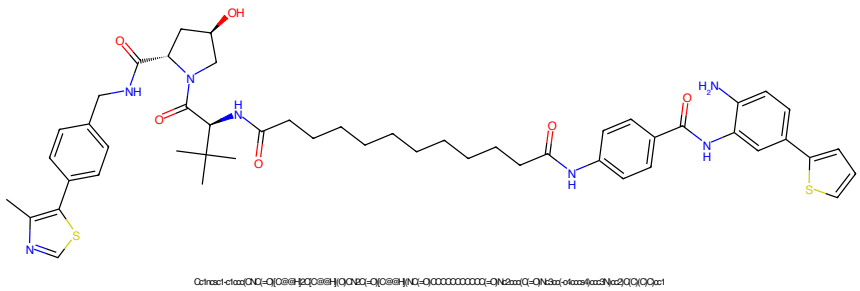

Figure 209: PROTAC - PROTAC ID: 2807

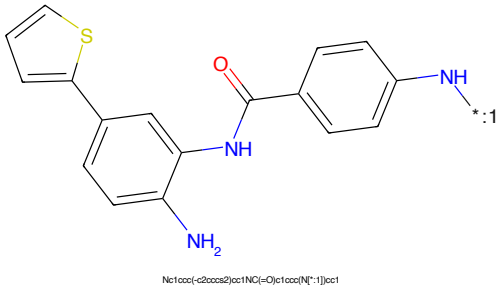

Figure 210: POI - PROTAC ID: 2807

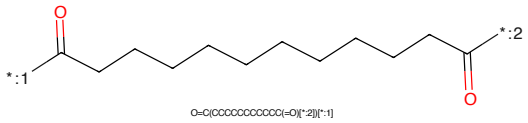

Figure 211: LINKER - PROTAC ID: 2807

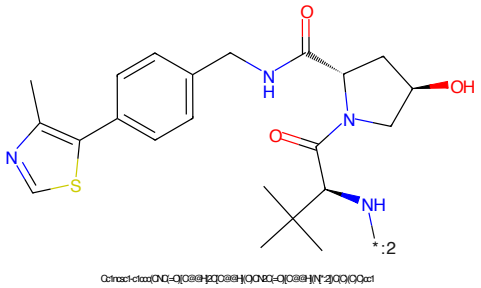

Figure 212: E3 - PROTAC ID: 2807

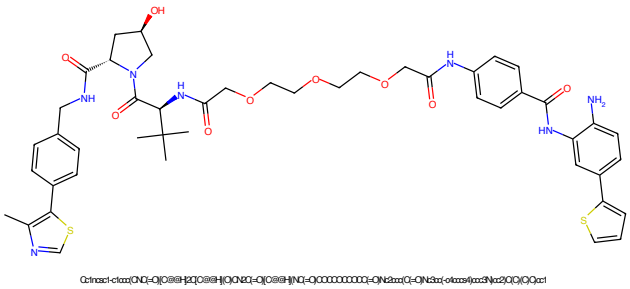

Figure 213: PROTAC - PROTAC ID: 2808

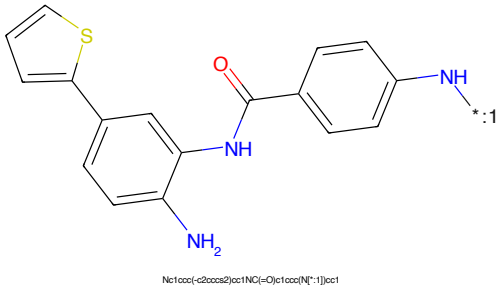

Figure 214: POI - PROTAC ID: 2808

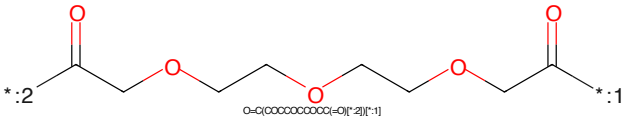

Figure 215: LINKER - PROTAC ID: 2808

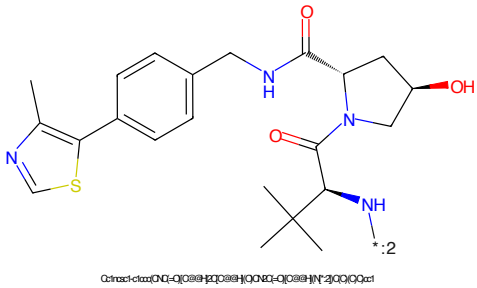

Figure 216: E3 - PROTAC ID: 2808

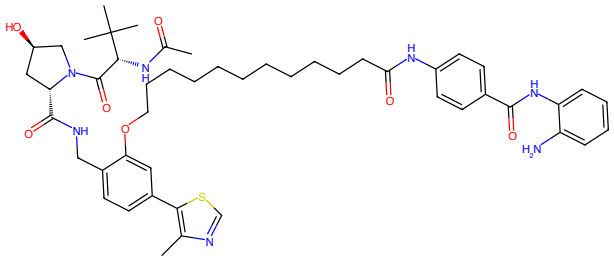

Figure 217: PROTAC - PROTAC ID: 2809

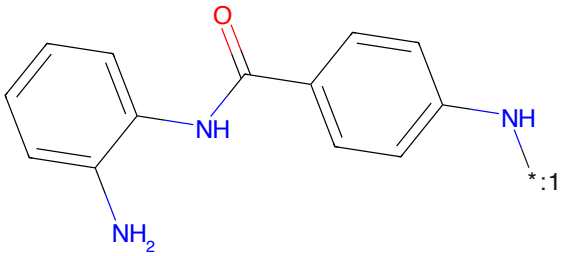

Figure 218: POI - PROTAC ID: 2809

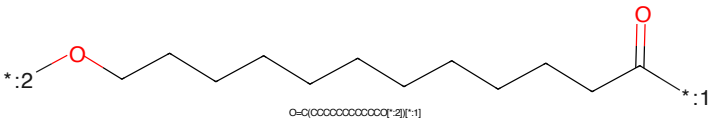

Figure 219: LINKER - PROTAC ID: 2809

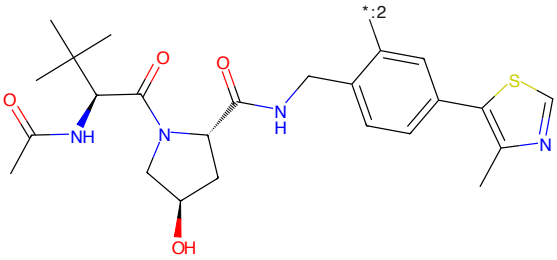

Figure 220: E3 - PROTAC ID: 2809

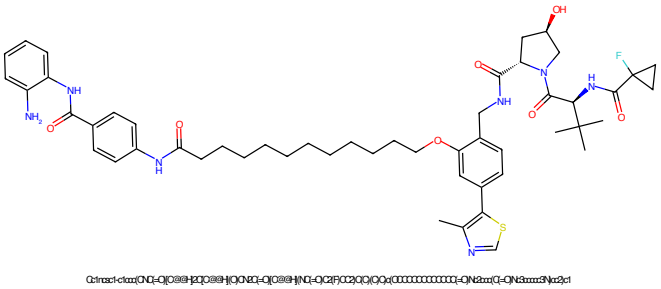

Figure 221: PROTAC - PROTAC ID: 2810

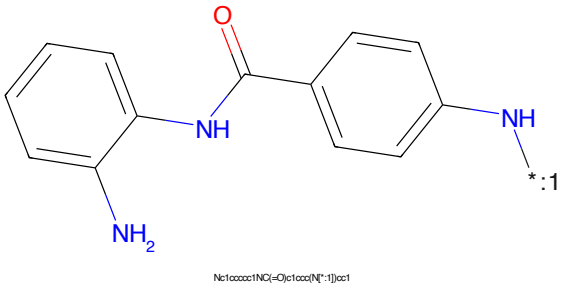

Figure 222: POI - PROTAC ID: 2810

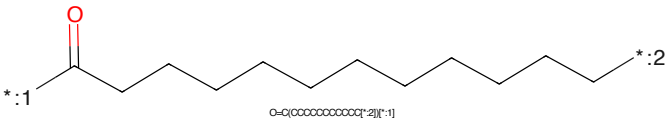

Figure 223: LINKER - PROTAC ID: 2810

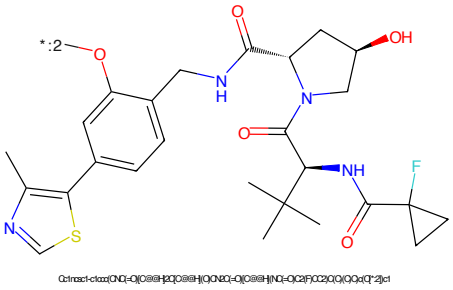

Figure 224: E3 - PROTAC ID: 2810

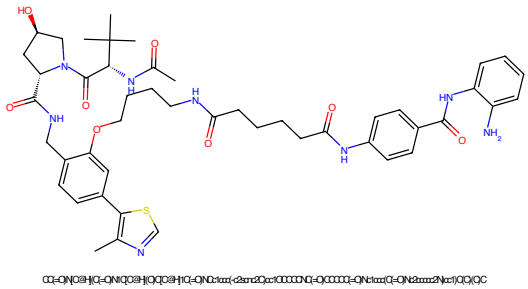

Figure 225: PROTAC - PROTAC ID: 2811

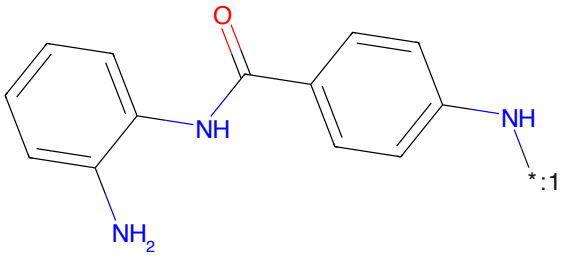

Figure 226: POI - PROTAC ID: 2811

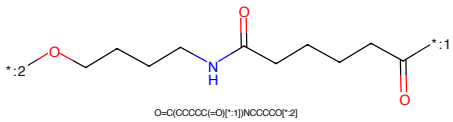

Figure 227: LINKER - PROTAC ID: 2811

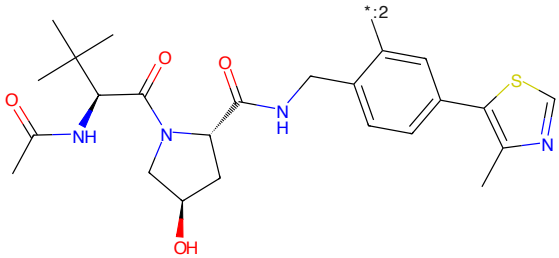

Figure 228: E3 - PROTAC ID: 2811

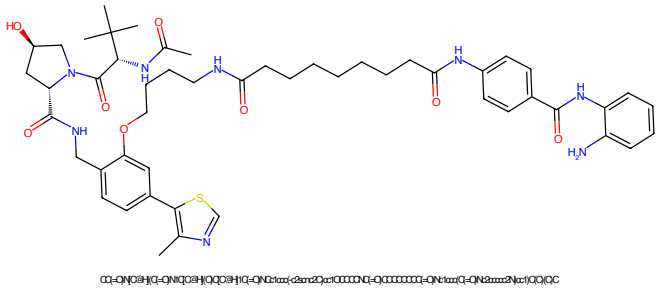

Figure 229: PROTAC - PROTAC ID: 2812

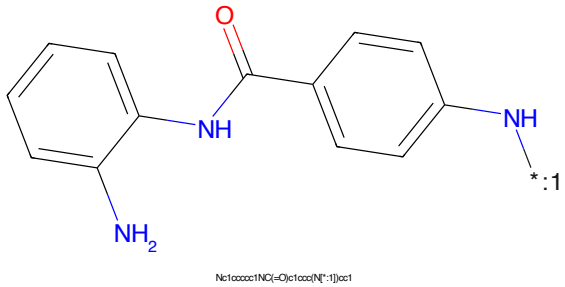

Figure 230: POI - PROTAC ID: 2812

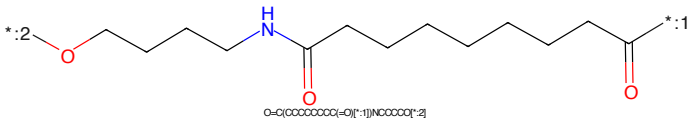

Figure 231: LINKER - PROTAC ID: 2812

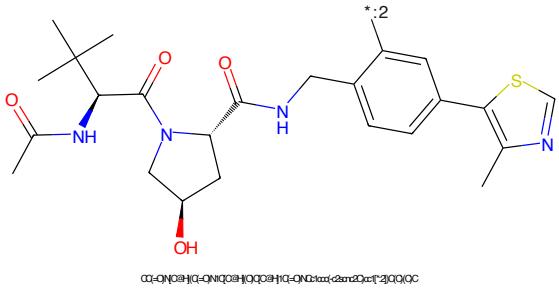

Figure 232: E3 - PROTAC ID: 2812

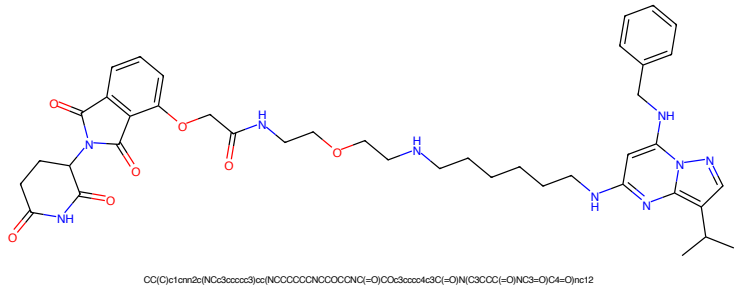

Figure 233: PROTAC - PROTAC ID: 2826

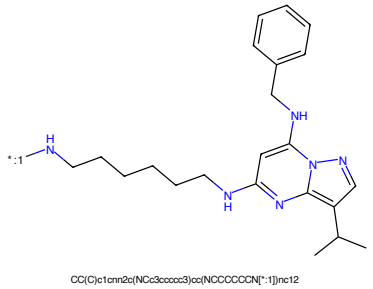

Figure 234: POI - PROTAC ID: 2826

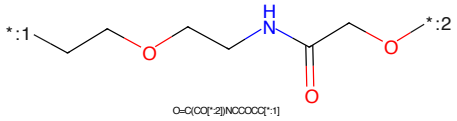

Figure 235: LINKER - PROTAC ID: 2826

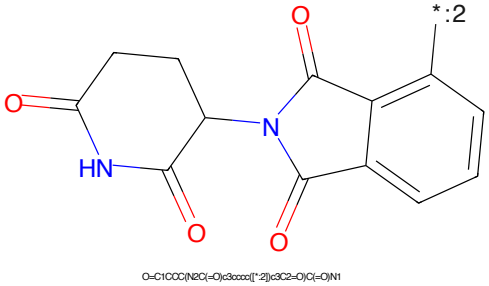

Figure 236: E3 - PROTAC ID: 2826

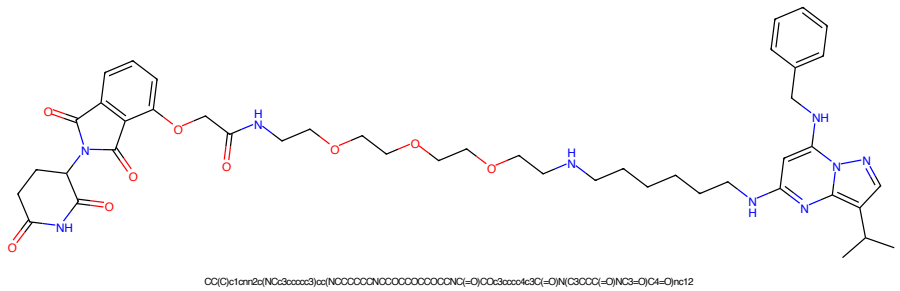

Figure 237: PROTAC - PROTAC ID: 2827

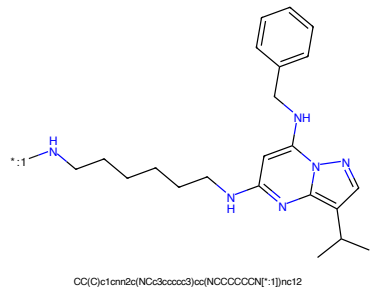

Figure 238: POI - PROTAC ID: 2827

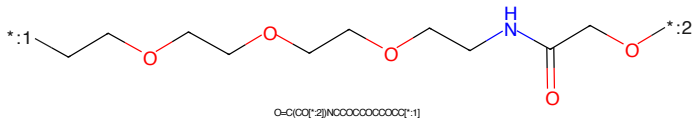

Figure 239: LINKER - PROTAC ID: 2827

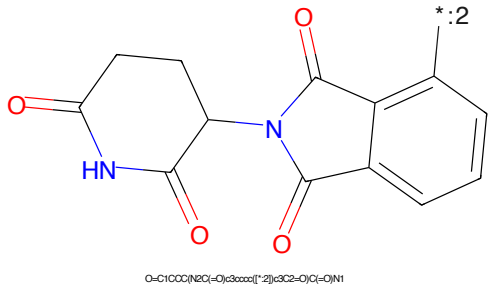

Figure 240: E3 - PROTAC ID: 2827

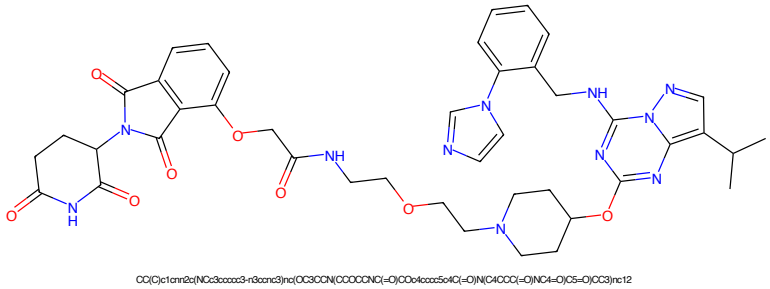

Figure 241: PROTAC - PROTAC ID: 2828

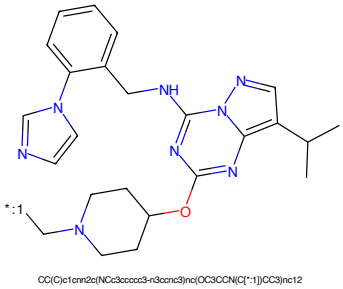

Figure 242: POI - PROTAC ID: 2828

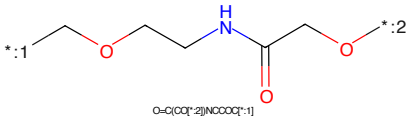

Figure 243: LINKER - PROTAC ID: 2828

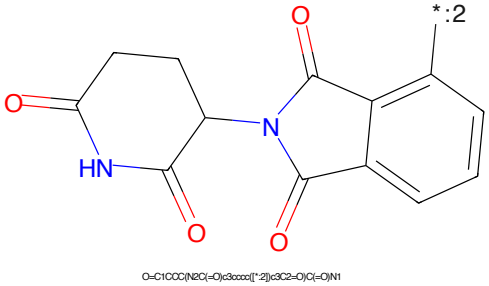

Figure 244: E3 - PROTAC ID: 2828

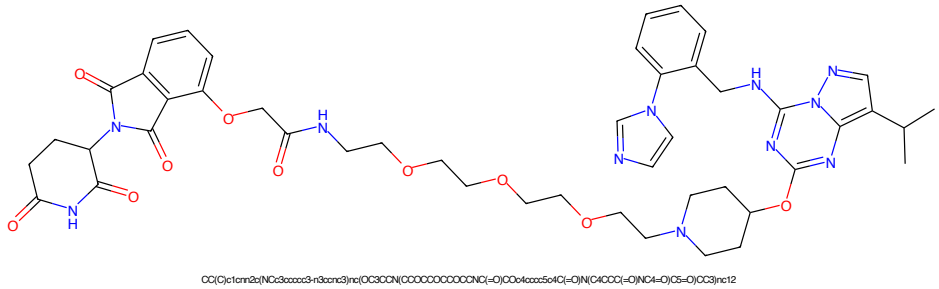

Figure 245: PROTAC - PROTAC ID: 2829

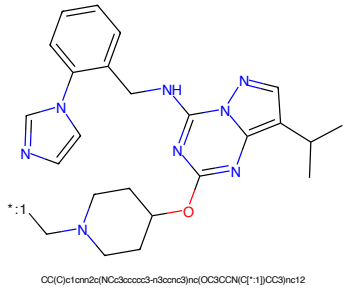

Figure 246: POI - PROTAC ID: 2829

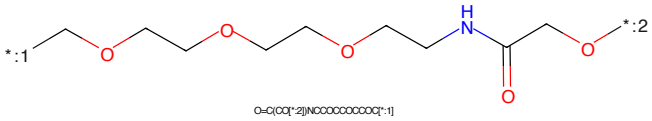

Figure 247: LINKER - PROTAC ID: 2829

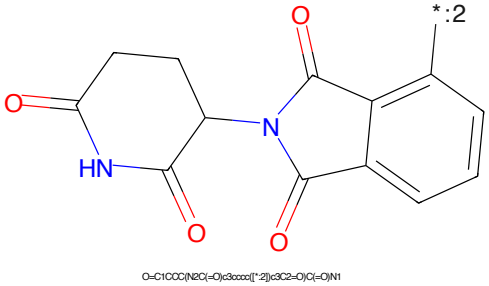

Figure 248: E3 - PROTAC ID: 2829

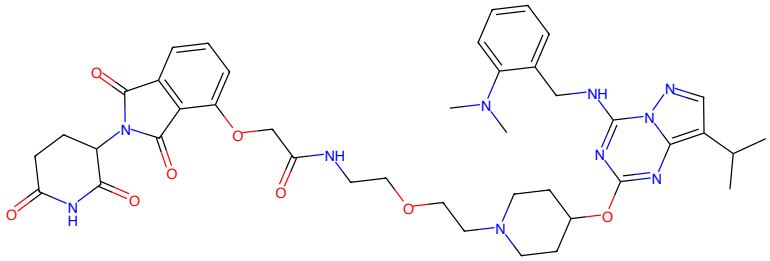

Figure 249: PROTAC - PROTAC ID: 2830

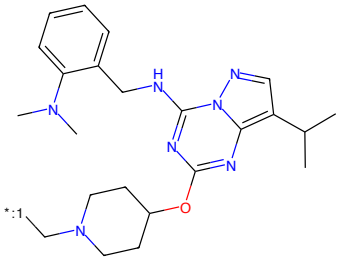

Figure 250: POI - PROTAC ID: 2830

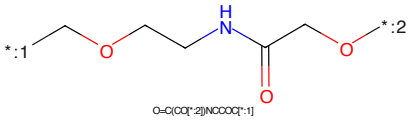

Figure 251: LINKER - PROTAC ID: 2830

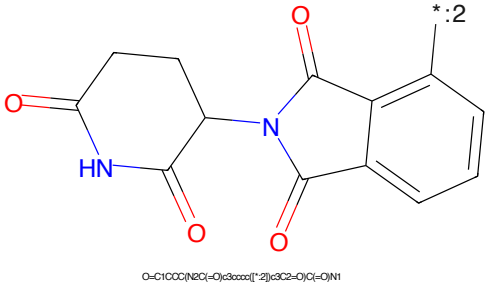

Figure 252: E3 - PROTAC ID: 2830

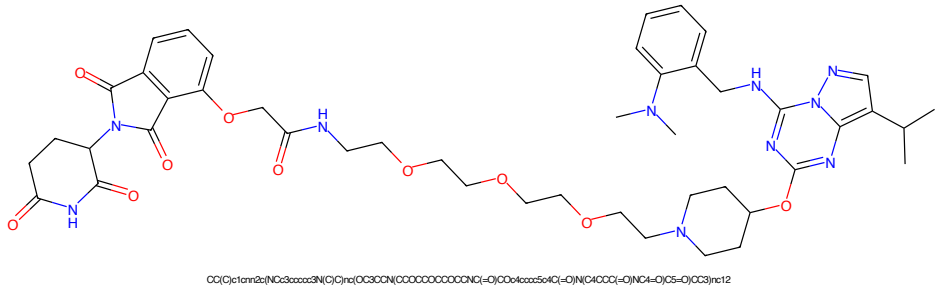

Figure 253: PROTAC - PROTAC ID: 2831

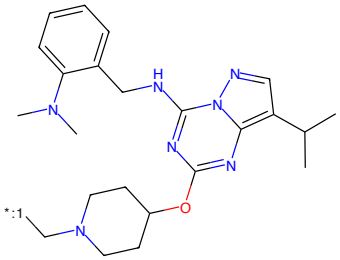

Figure 254: POI - PROTAC ID: 2831

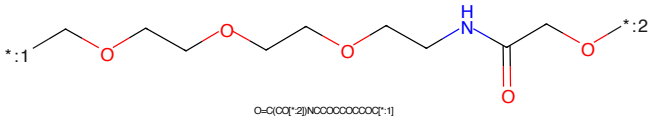

Figure 255: LINKER - PROTAC ID: 2831

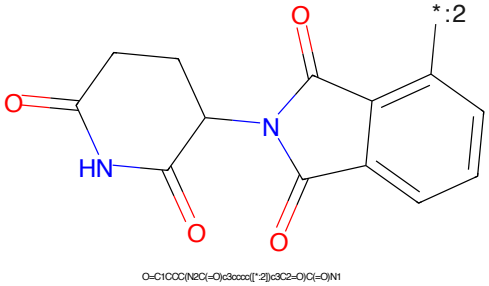

Figure 256: E3 - PROTAC ID: 2831

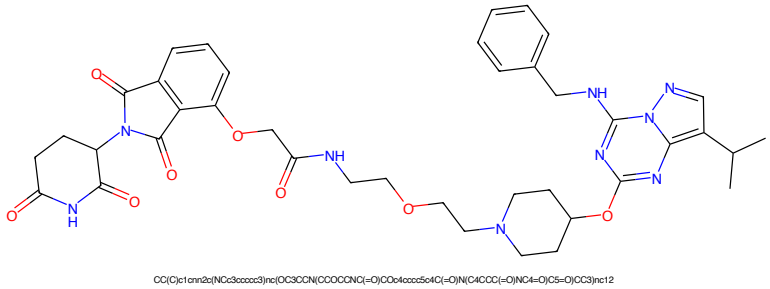

Figure 257: PROTAC - PROTAC ID: 2832

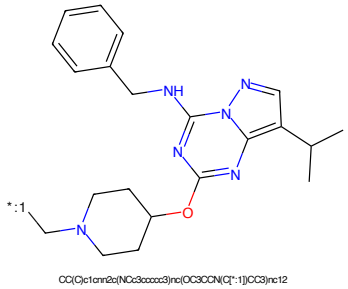

Figure 258: POI - PROTAC ID: 2832

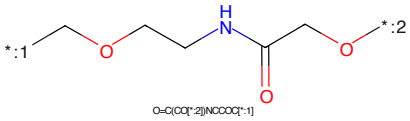

Figure 259: LINKER - PROTAC ID: 2832

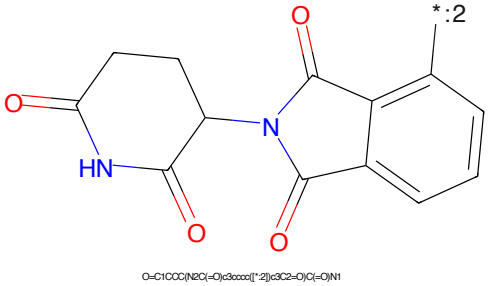

Figure 260: E3 - PROTAC ID: 2832

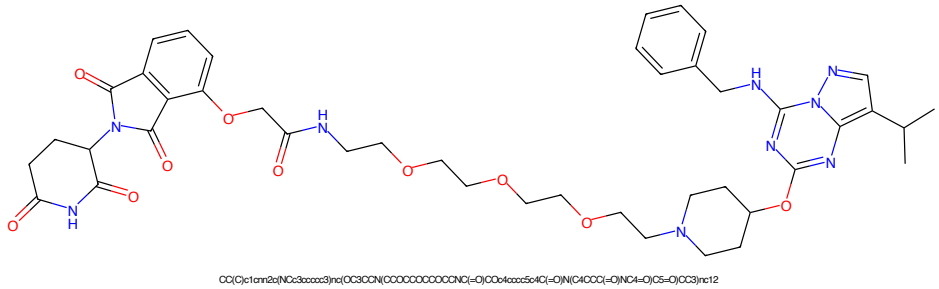

Figure 261: PROTAC - PROTAC ID: 2833

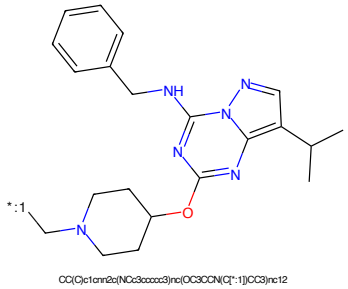

Figure 262: POI - PROTAC ID: 2833

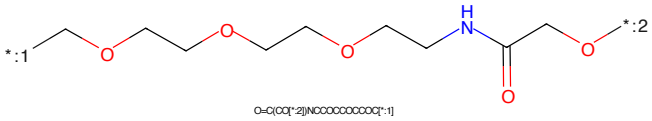

Figure 263: LINKER - PROTAC ID: 2833

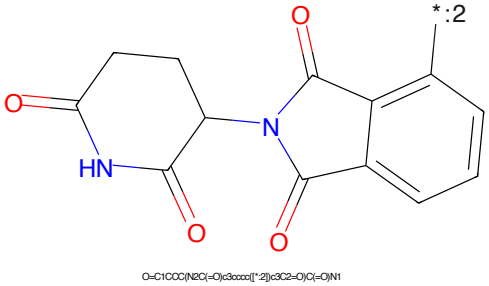

Figure 264: E3 - PROTAC ID: 2833

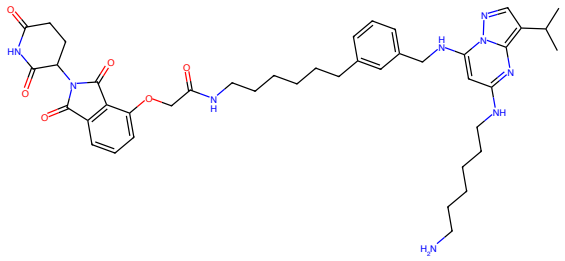

Figure 265: PROTAC - PROTAC ID: 2834

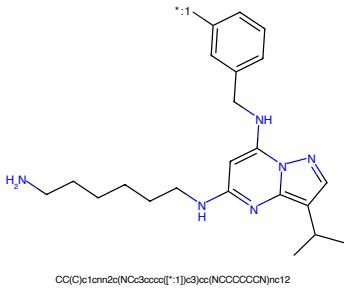

Figure 266: POI - PROTAC ID: 2834

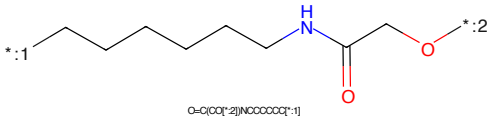

Figure 267: LINKER - PROTAC ID: 2834

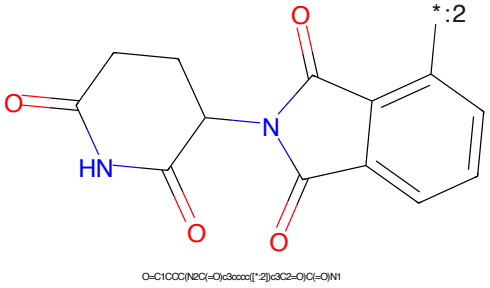

Figure 268: E3 - PROTAC ID: 2834

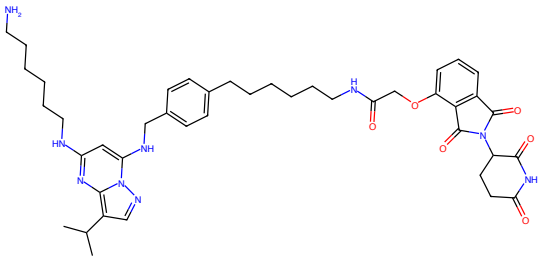

Figure 269: PROTAC - PROTAC ID: 2835

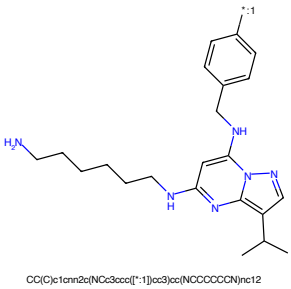

Figure 270: POI - PROTAC ID: 2835

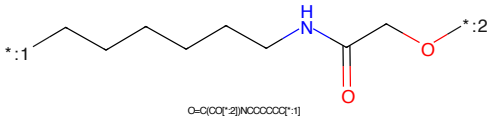

Figure 271: LINKER - PROTAC ID: 2835

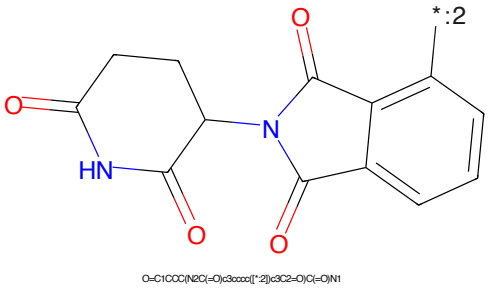

Figure 272: E3 - PROTAC ID: 2835

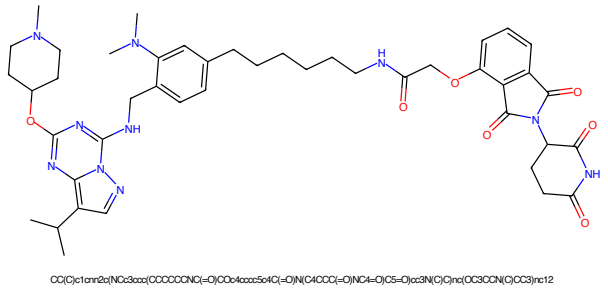

Figure 273: PROTAC - PROTAC ID: 2836

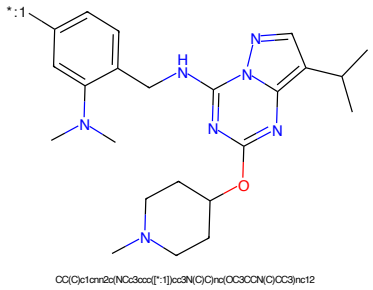

Figure 274: POI - PROTAC ID: 2836

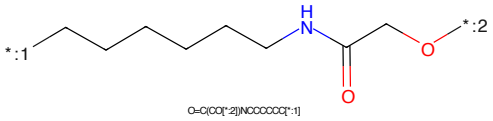

Figure 275: LINKER - PROTAC ID: 2836

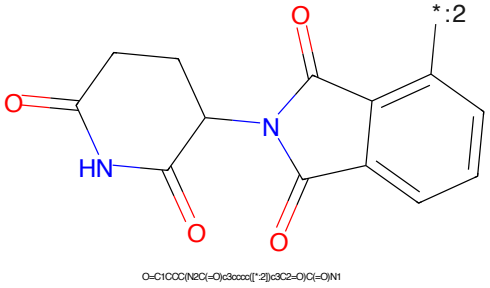

Figure 276: E3 - PROTAC ID: 2836

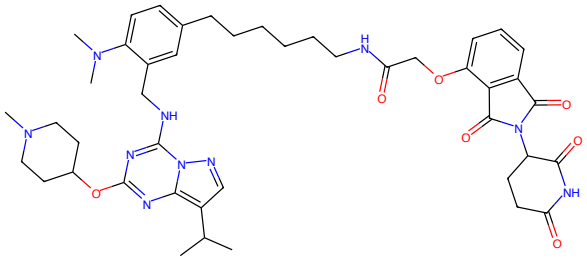

Figure 277: PROTAC - PROTAC ID: 2837

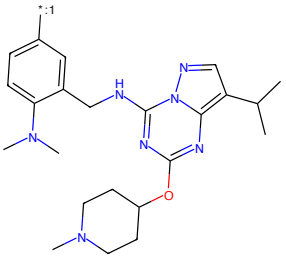

Figure 278: POI - PROTAC ID: 2837

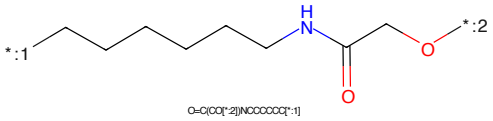

Figure 279: LINKER - PROTAC ID: 2837

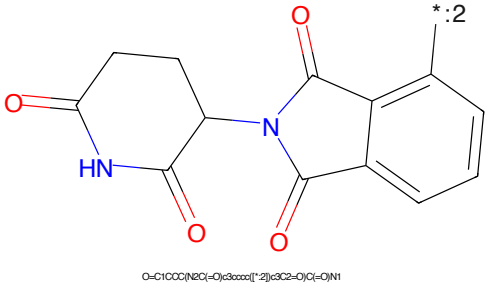

Figure 280: E3 - PROTAC ID: 2837

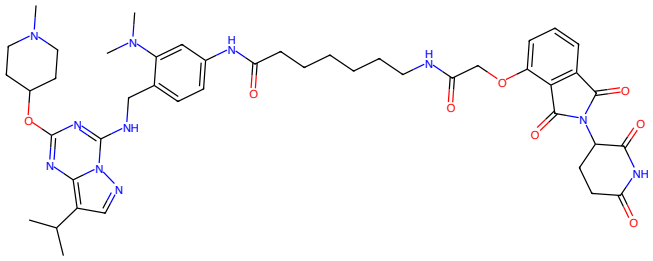

Figure 281: PROTAC - PROTAC ID: 2838

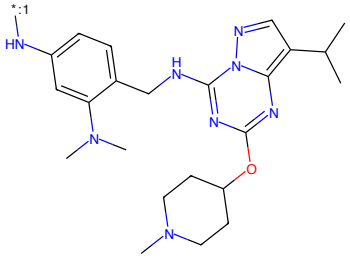

Figure 282: POI - PROTAC ID: 2838

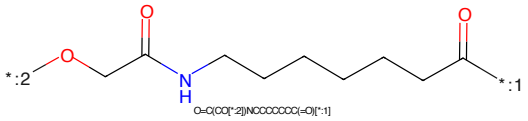

Figure 283: LINKER - PROTAC ID: 2838

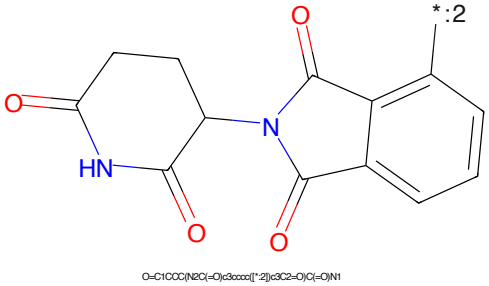

Figure 284: E3 - PROTAC ID: 2838

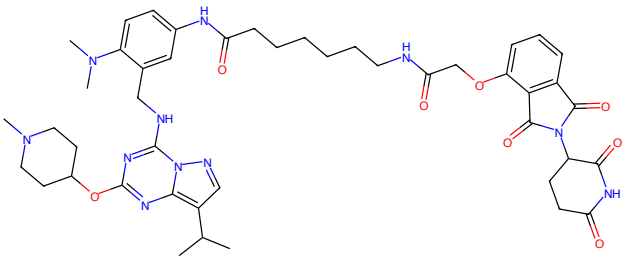

Figure 285: PROTAC - PROTAC ID: 2839

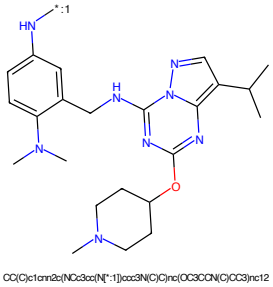

Figure 286: POI - PROTAC ID: 2839

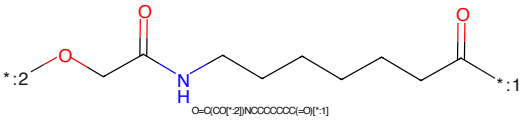

Figure 287: LINKER - PROTAC ID: 2839

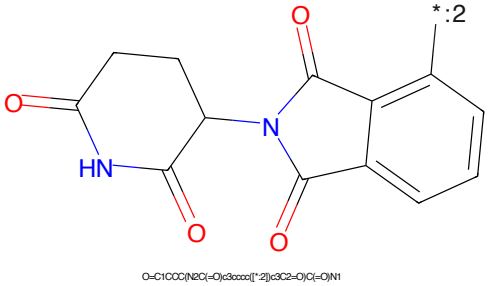

Figure 288: E3 - PROTAC ID: 2839

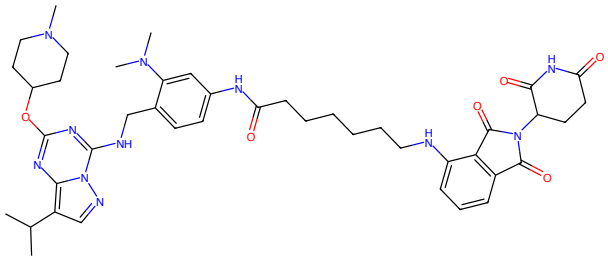

Figure 289: PROTAC - PROTAC ID: 2840

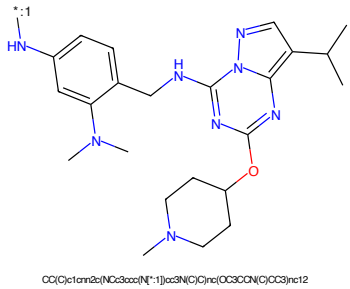

Figure 290: POI - PROTAC ID: 2840

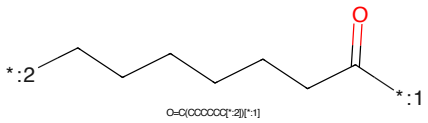

Figure 291: LINKER - PROTAC ID: 2840

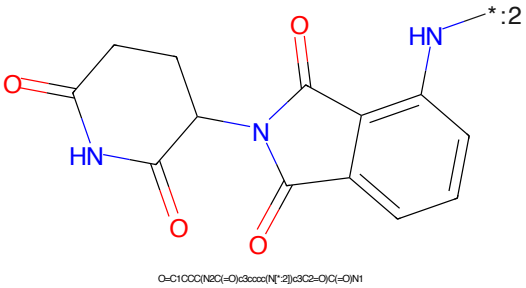

Figure 292: E3 - PROTAC ID: 2840

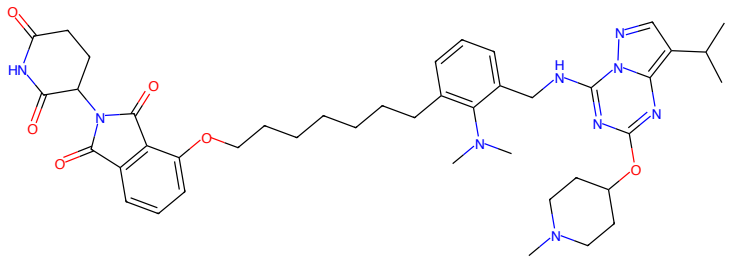

Figure 293: PROTAC - PROTAC ID: 2841

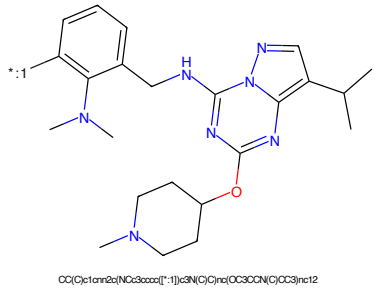

Figure 294: POI - PROTAC ID: 2841

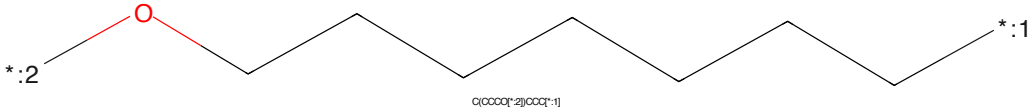

Figure 295: LINKER - PROTAC ID: 2841

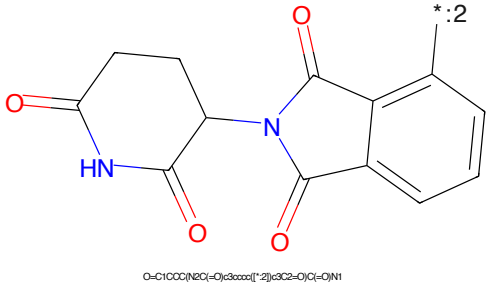

Figure 296: E3 - PROTAC ID: 2841

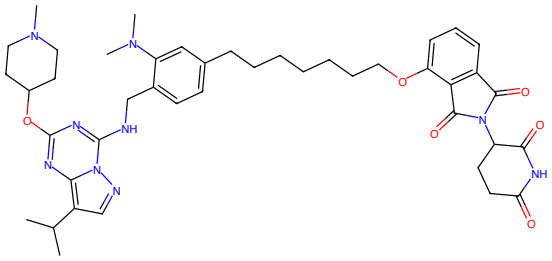

Figure 297: PROTAC - PROTAC ID: 2842

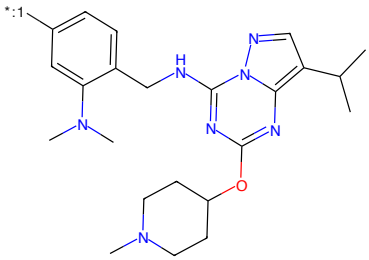

Figure 298: POI - PROTAC ID: 2842

Figure 299: LINKER - PROTAC ID: 2842

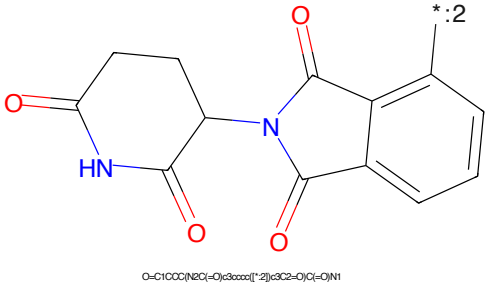

Figure 300: E3 - PROTAC ID: 2842

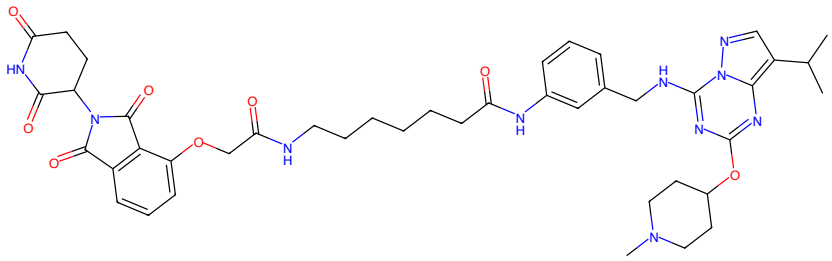

Figure 301: PROTAC - PROTAC ID: 2843

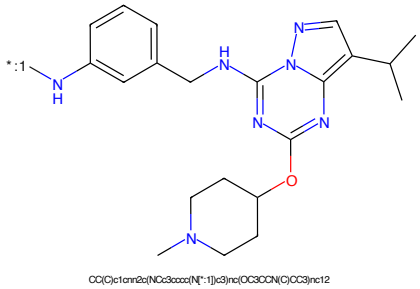

Figure 302: POI - PROTAC ID: 2843

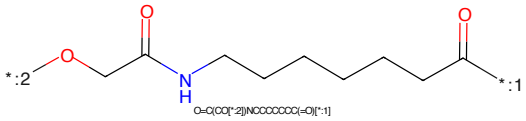

Figure 303: LINKER - PROTAC ID: 2843

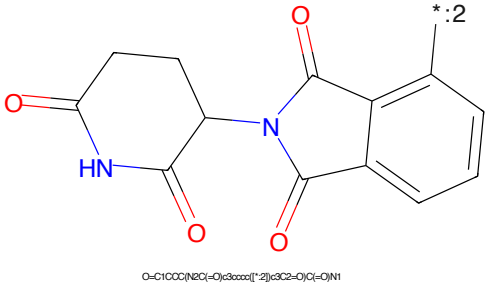

Figure 304: E3 - PROTAC ID: 2843

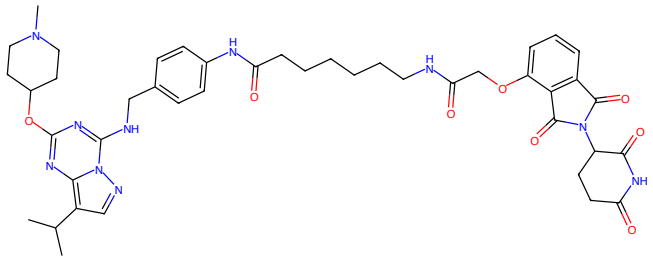

Figure 305: PROTAC - PROTAC ID: 2844

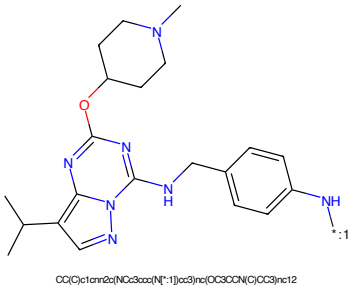

Figure 306: POI - PROTAC ID: 2844

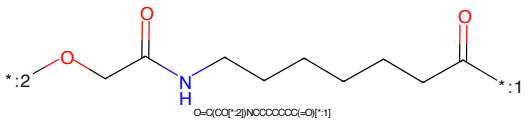

Figure 307: LINKER - PROTAC ID: 2844

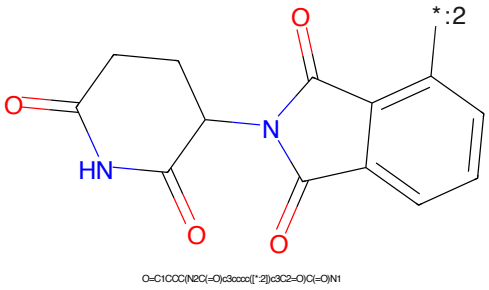

Figure 308: E3 - PROTAC ID: 2844

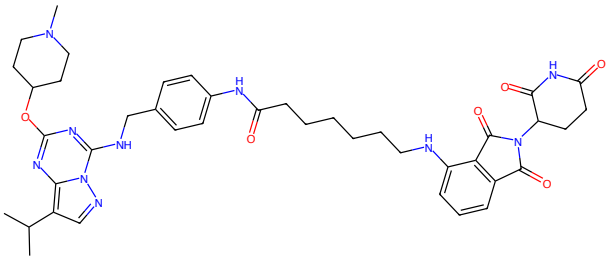

Figure 309: PROTAC - PROTAC ID: 2845

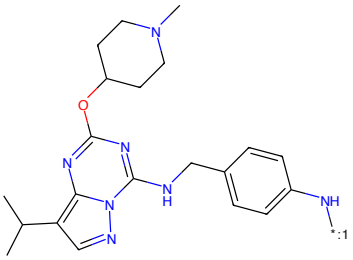

Figure 310: POI - PROTAC ID: 2845

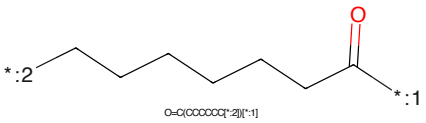

Figure 311: LINKER - PROTAC ID: 2845

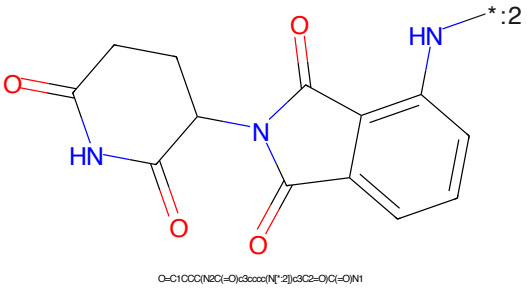

Figure 312: E3 - PROTAC ID: 2845

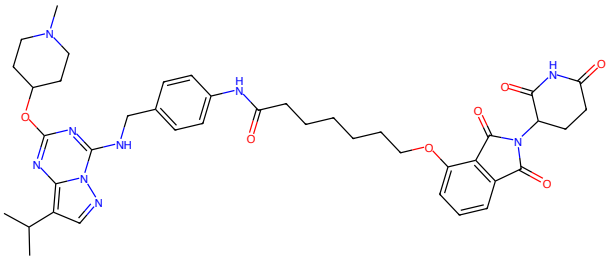

Figure 313: PROTAC - PROTAC ID: 2846

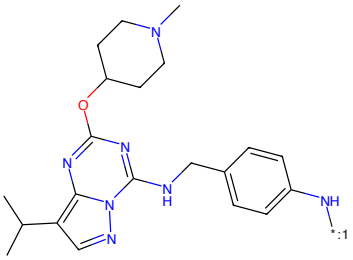

Figure 314: POI - PROTAC ID: 2846

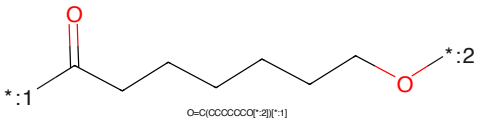

Figure 315: LINKER - PROTAC ID: 2846

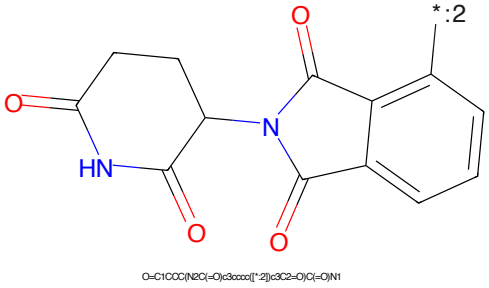

Figure 316: E3 - PROTAC ID: 2846

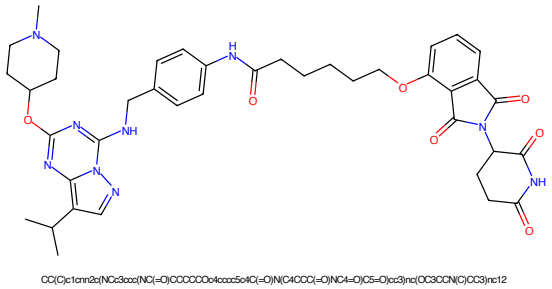

Figure 317: PROTAC - PROTAC ID: 2847

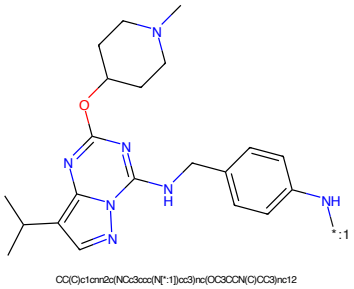

Figure 318: POI - PROTAC ID: 2847

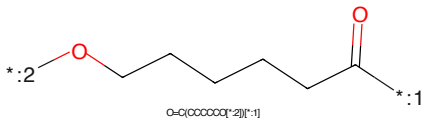

Figure 319: LINKER - PROTAC ID: 2847

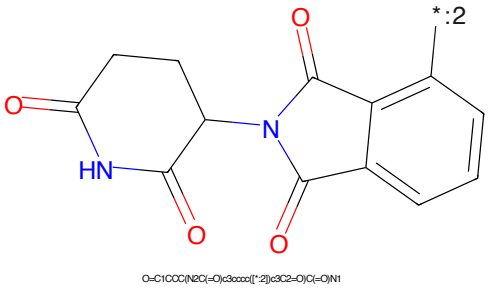

Figure 320: E3 - PROTAC ID: 2847

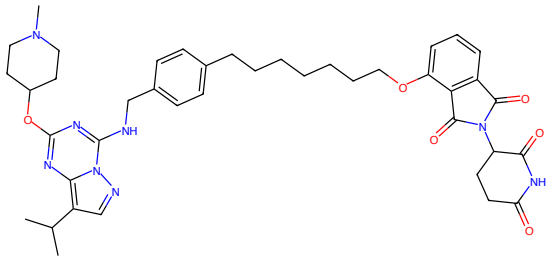

Figure 321: PROTAC - PROTAC ID: 2848

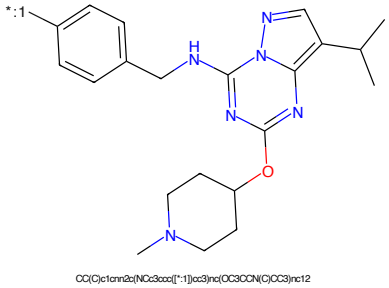

Figure 322: POI - PROTAC ID: 2848

Figure 323: LINKER - PROTAC ID: 2848

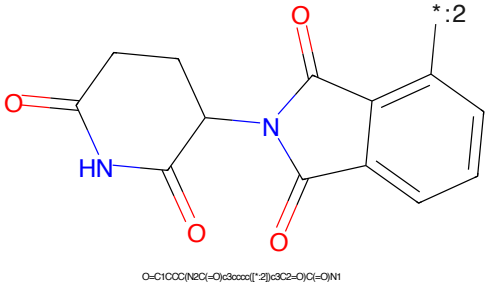

Figure 324: E3 - PROTAC ID: 2848

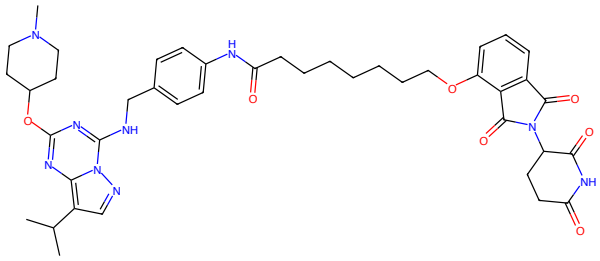

Figure 325: PROTAC - PROTAC ID: 2849

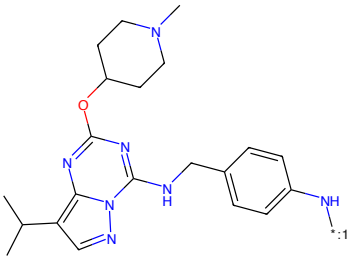

Figure 326: POI - PROTAC ID: 2849

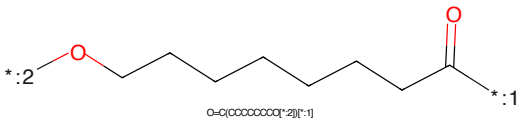

Figure 327: LINKER - PROTAC ID: 2849

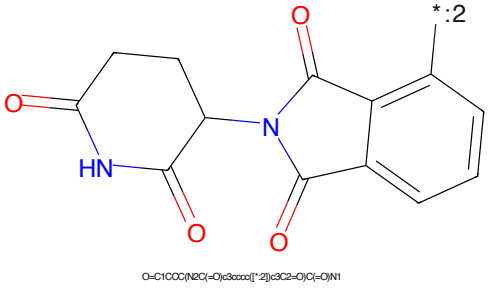

Figure 328: E3 - PROTAC ID: 2849

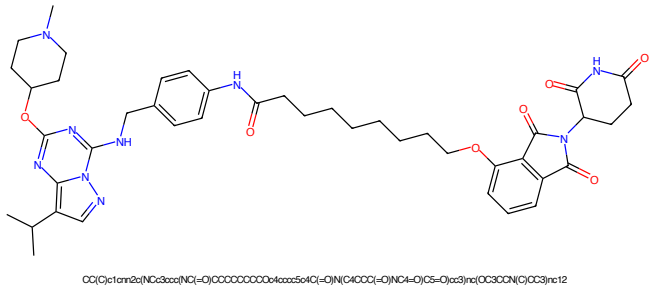

Figure 329: PROTAC - PROTAC ID: 2850

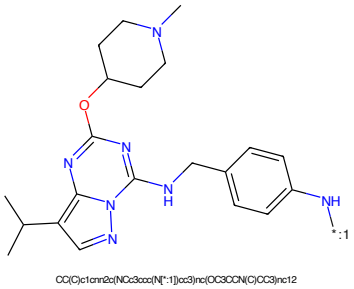

Figure 330: POI - PROTAC ID: 2850

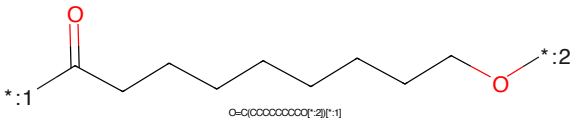

Figure 331: LINKER - PROTAC ID: 2850

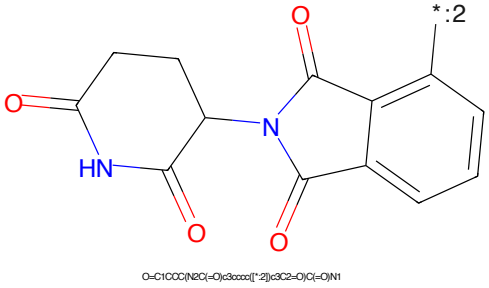

Figure 332: E3 - PROTAC ID: 2850

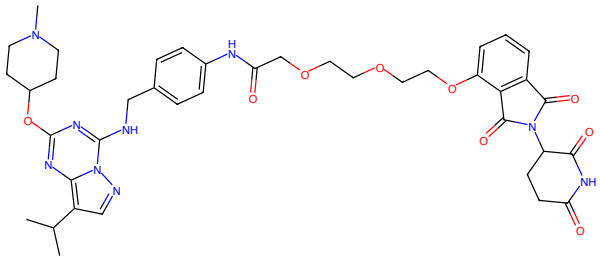

Figure 333: PROTAC - PROTAC ID: 2851

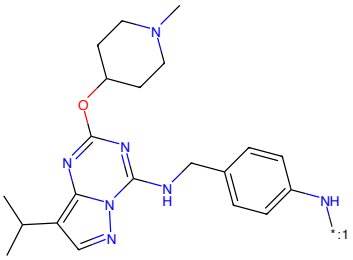

Figure 334: POI - PROTAC ID: 2851

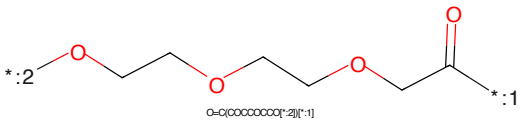

Figure 335: LINKER - PROTAC ID: 2851

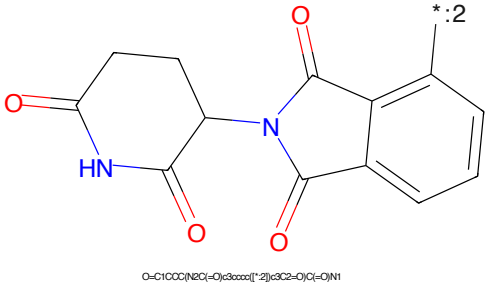

Figure 336: E3 - PROTAC ID: 2851

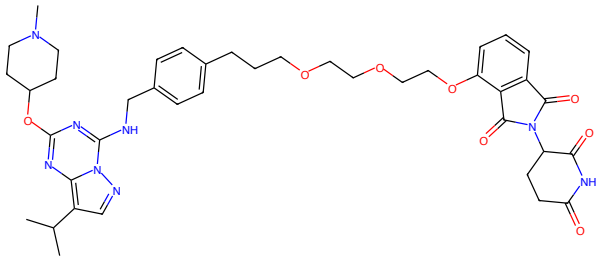

Figure 337: PROTAC - PROTAC ID: 2852

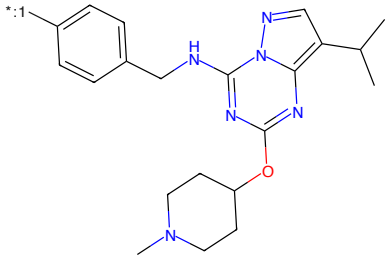

Figure 338: POI - PROTAC ID: 2852

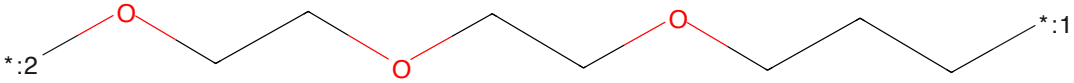

Figure 339: LINKER - PROTAC ID: 2852

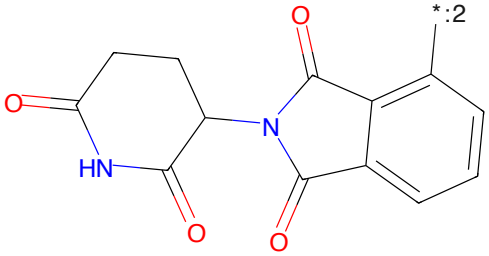

Figure 340: E3 - PROTAC ID: 2852

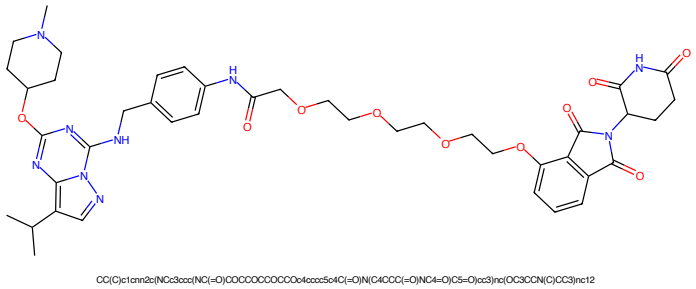

Figure 341: PROTAC - PROTAC ID: 2853

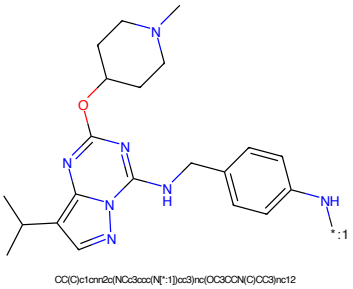

Figure 342: POI - PROTAC ID: 2853

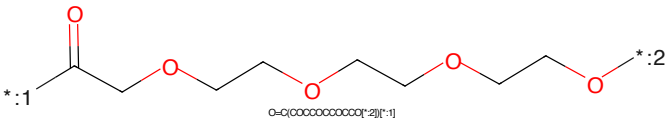

Figure 343: LINKER - PROTAC ID: 2853

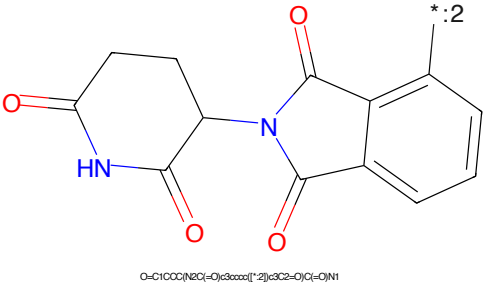

Figure 344: E3 - PROTAC ID: 2853

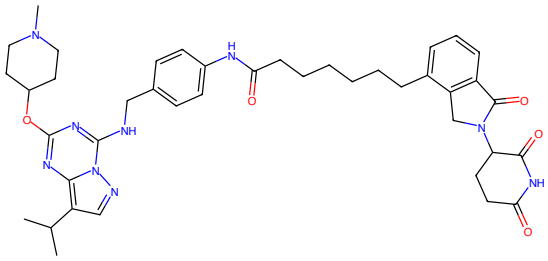

Figure 345: PROTAC - PROTAC ID: 2859

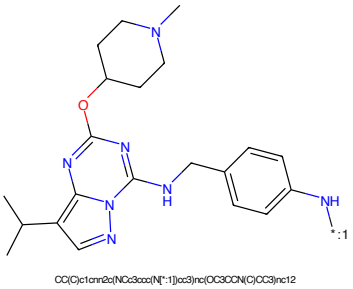

Figure 346: POI - PROTAC ID: 2859

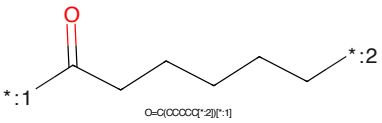

Figure 347: LINKER - PROTAC ID: 2859

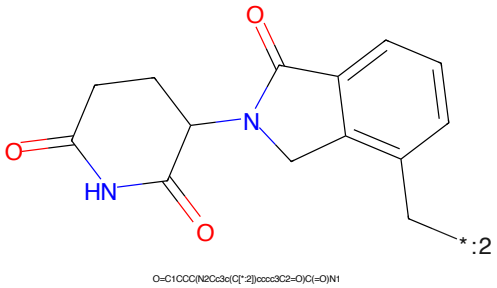

Figure 348: E3 - PROTAC ID: 2859

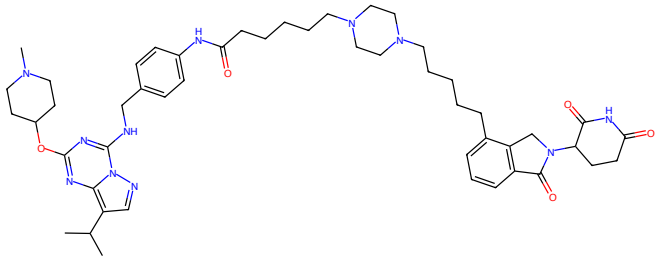

Figure 349: PROTAC - PROTAC ID: 2860

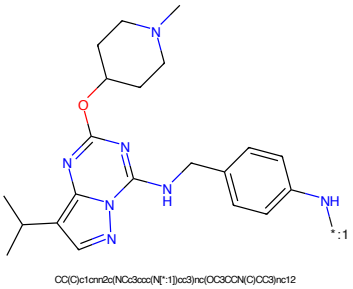

Figure 350: POI - PROTAC ID: 2860

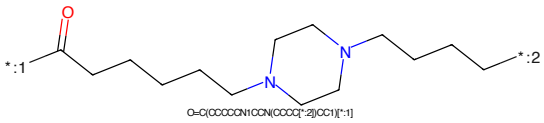

Figure 351: LINKER - PROTAC ID: 2860

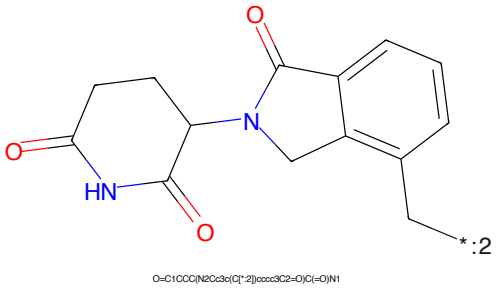

Figure 352: E3 - PROTAC ID: 2860

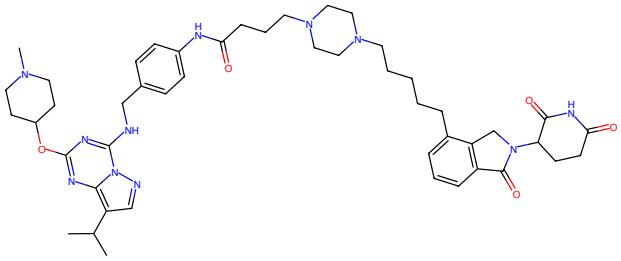

Figure 353: PROTAC - PROTAC ID: 2861

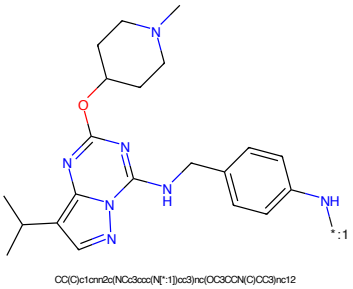

Figure 354: POI - PROTAC ID: 2861

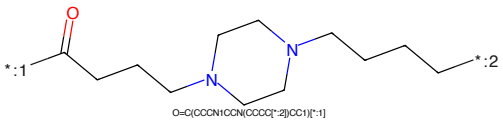

Figure 355: LINKER - PROTAC ID: 2861

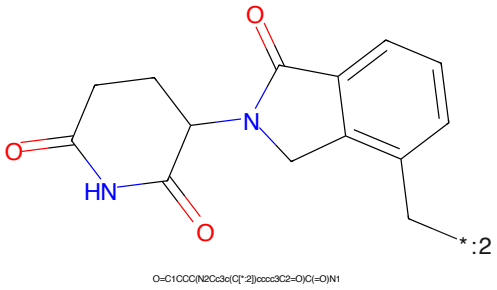

Figure 356: E3 - PROTAC ID: 2861

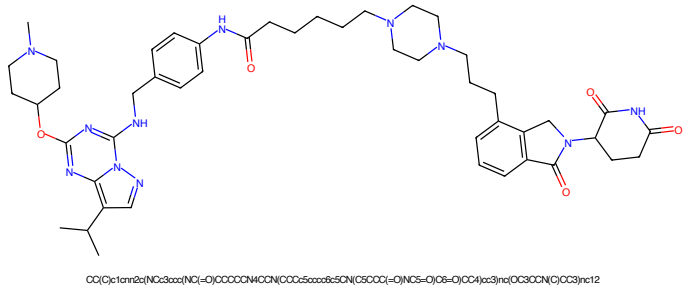

Figure 357: PROTAC - PROTAC ID: 2862

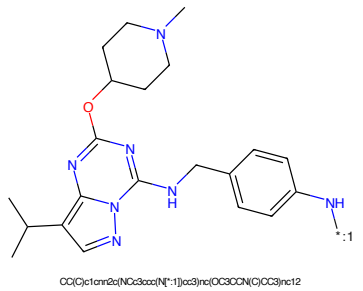

Figure 358: POI - PROTAC ID: 2862

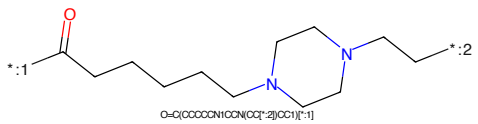

Figure 359: LINKER - PROTAC ID: 2862

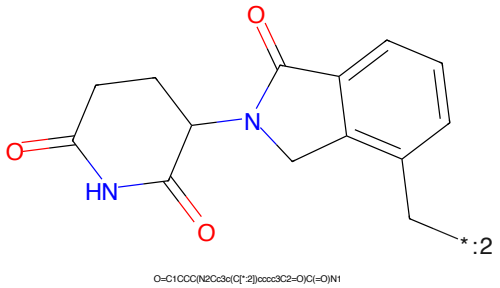

Figure 360: E3 - PROTAC ID: 2862

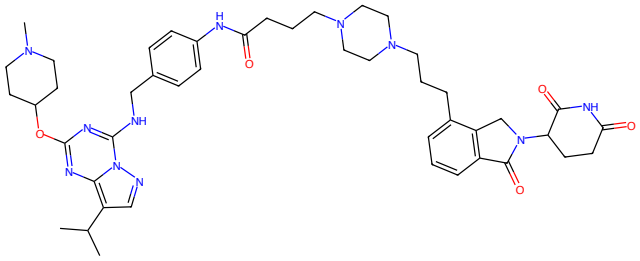

Figure 361: PROTAC - PROTAC ID: 2863

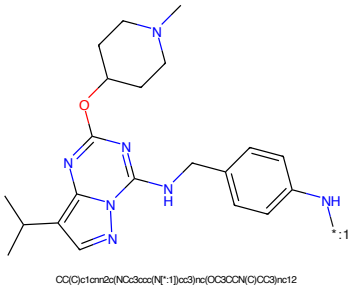

Figure 362: POI - PROTAC ID: 2863

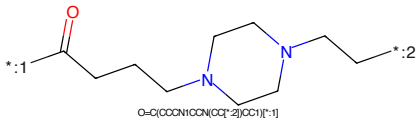

Figure 363: LINKER - PROTAC ID: 2863

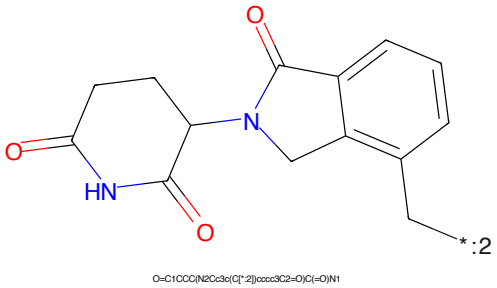

Figure 364: E3 - PROTAC ID: 2863

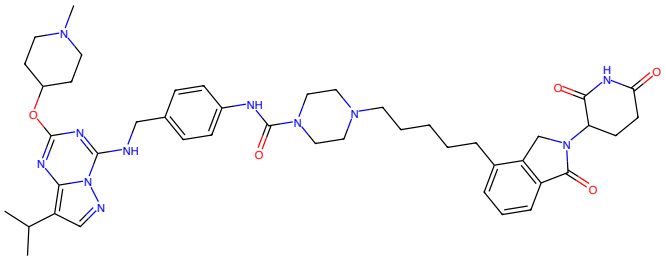

Figure 365: PROTAC - PROTAC ID: 2864

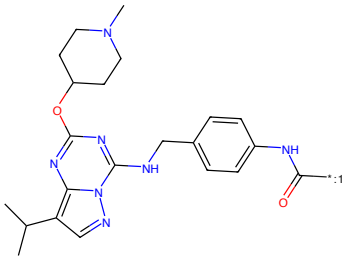

Figure 366: POI - PROTAC ID: 2864

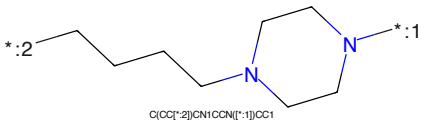

Figure 367: LINKER - PROTAC ID: 2864

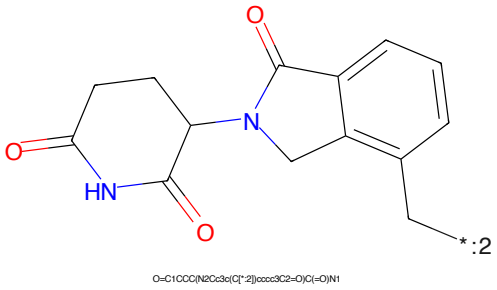

Figure 368: E3 - PROTAC ID: 2864

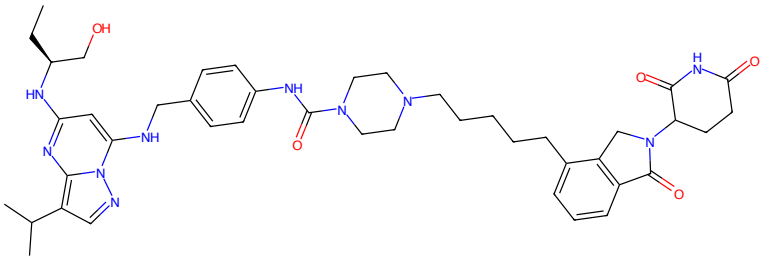

Figure 369: PROTAC - PROTAC ID: 2865

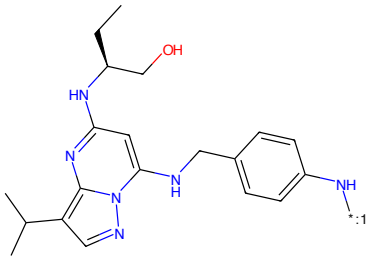

Figure 370: POI - PROTAC ID: 2865

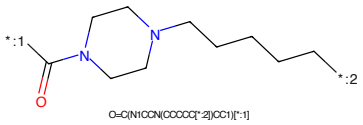

Figure 371: LINKER - PROTAC ID: 2865

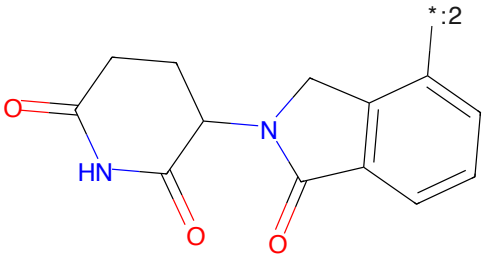

Figure 372: E3 - PROTAC ID: 2865

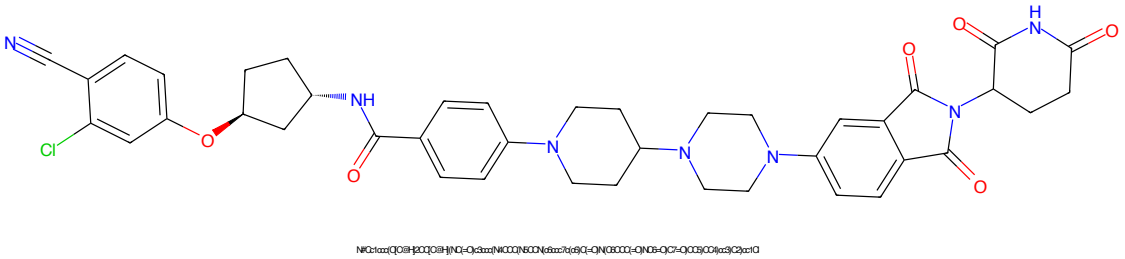

Figure 373: PROTAC - PROTAC ID: 2884

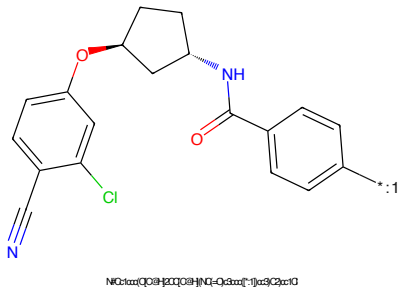

Figure 374: POI - PROTAC ID: 2884

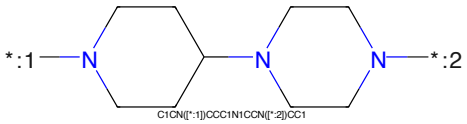

Figure 375: LINKER - PROTAC ID: 2884

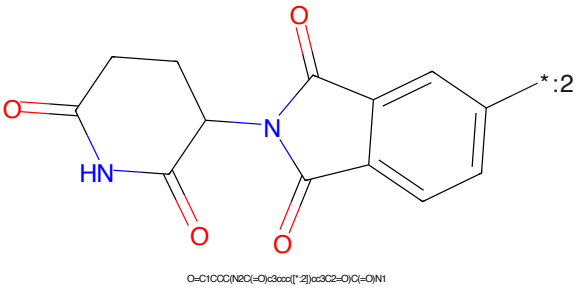

Figure 376: E3 - PROTAC ID: 2884

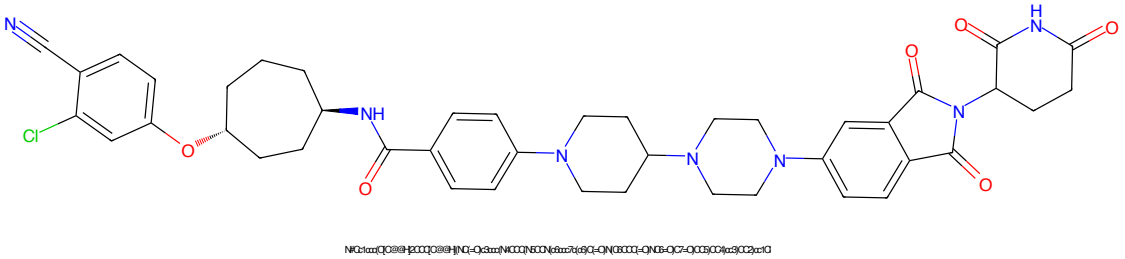

Figure 377: PROTAC - PROTAC ID: 2885

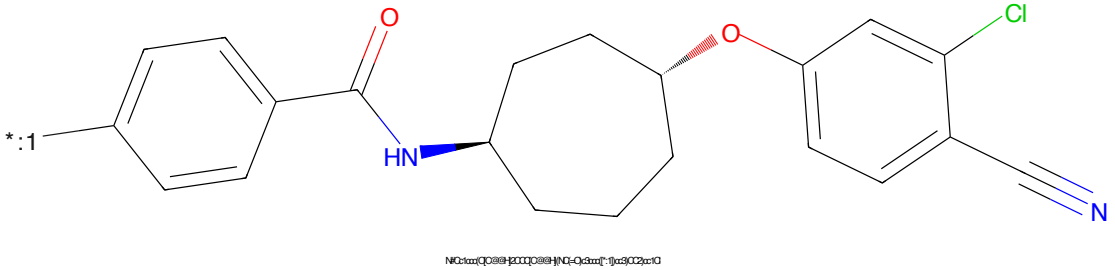

Figure 378: POI - PROTAC ID: 2885

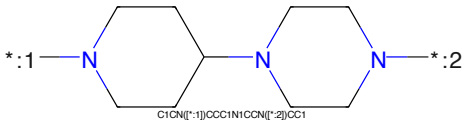

Figure 379: LINKER - PROTAC ID: 2885

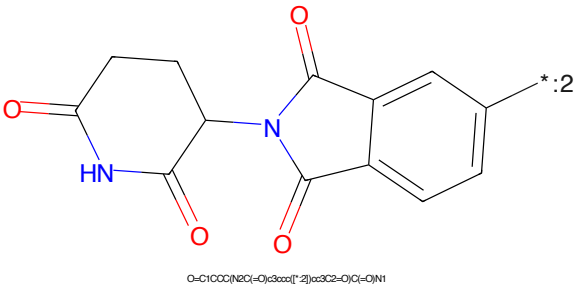

Figure 380: E3 - PROTAC ID: 2885

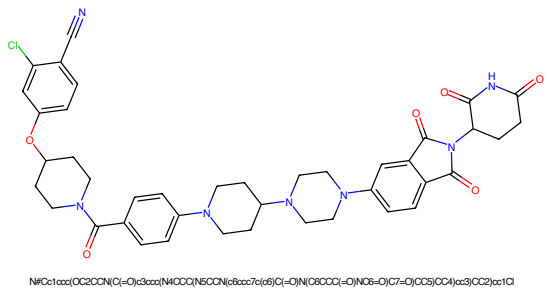

Figure 381: PROTAC - PROTAC ID: 2887

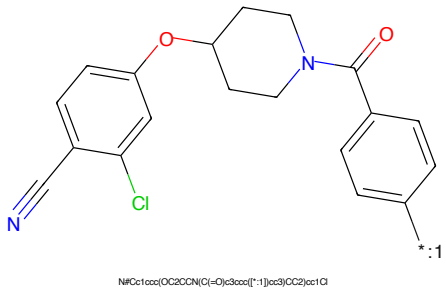

Figure 382: POI - PROTAC ID: 2887

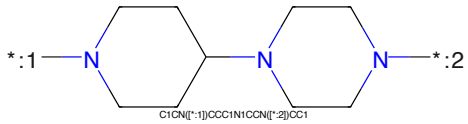

Figure 383: LINKER - PROTAC ID: 2887

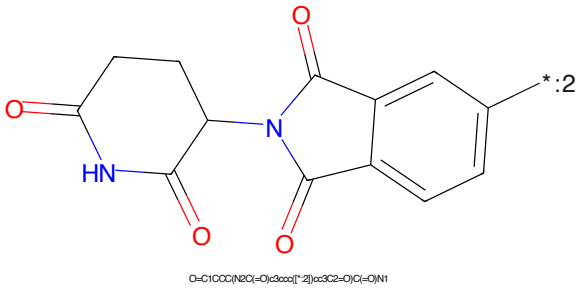

Figure 384: E3 - PROTAC ID: 2887

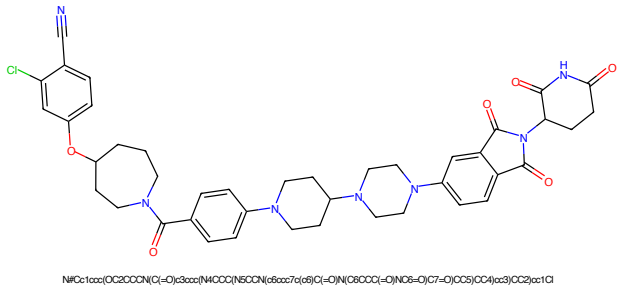

Figure 385: PROTAC - PROTAC ID: 2888

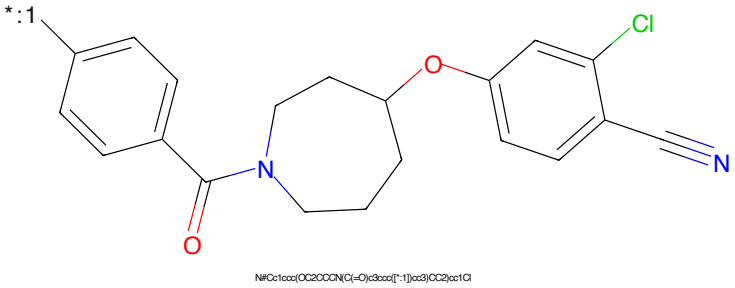

Figure 386: POI - PROTAC ID: 2888

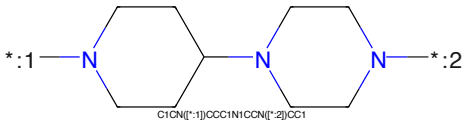

Figure 387: LINKER - PROTAC ID: 2888

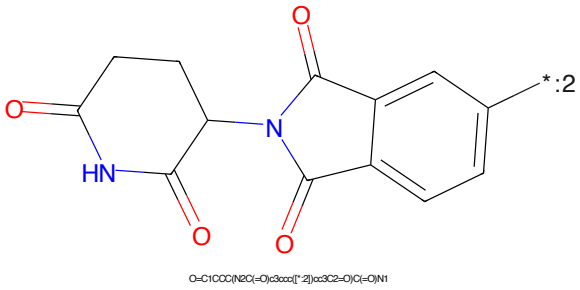

Figure 388: E3 - PROTAC ID: 2888

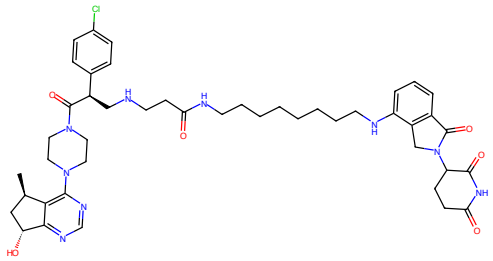

Figure 389: PROTAC - PROTAC ID: 2944

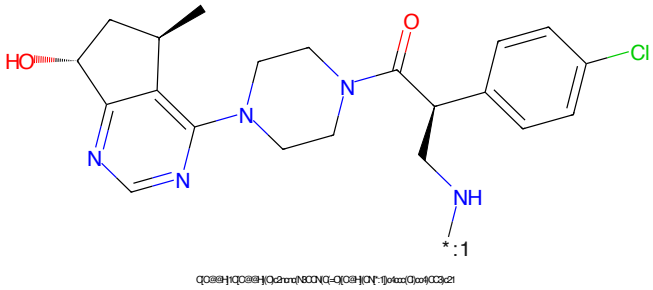

Figure 390: POI - PROTAC ID: 2944

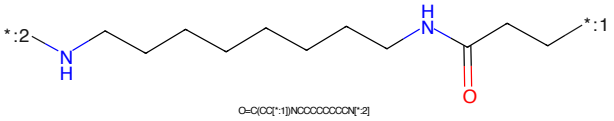

Figure 391: LINKER - PROTAC ID: 2944

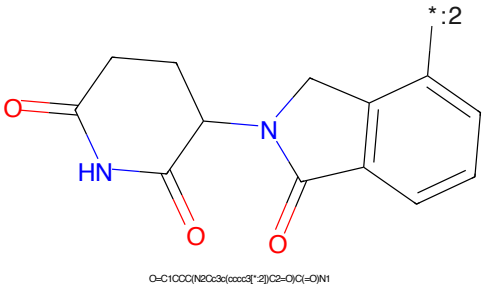

Figure 392: E3 - PROTAC ID: 2944

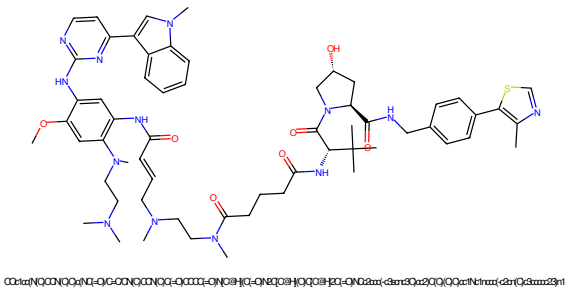

Figure 393: PROTAC - PROTAC ID: 2976

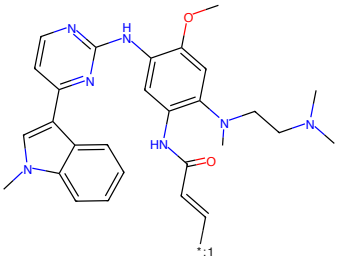

Figure 394: POI - PROTAC ID: 2976

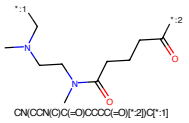

Figure 395: LINKER - PROTAC ID: 2976

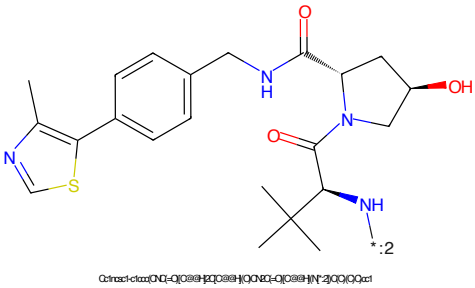

Figure 396: E3 - PROTAC ID: 2976

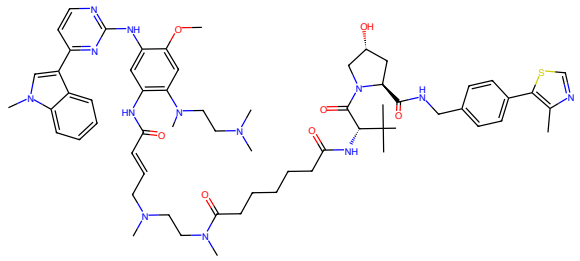

Figure 397: PROTAC - PROTAC ID: 2977

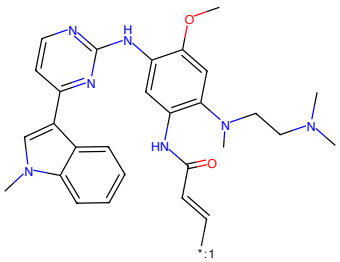

Figure 398: POI - PROTAC ID: 2977

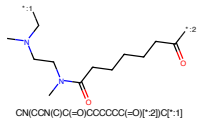

Figure 399: LINKER - PROTAC ID: 2977

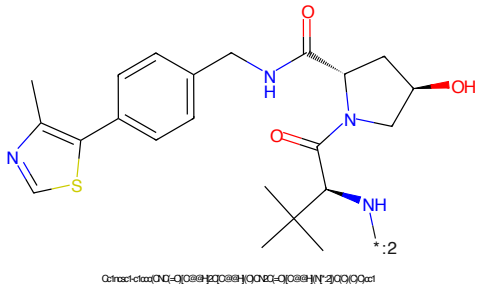

Figure 400: E3 - PROTAC ID: 2977

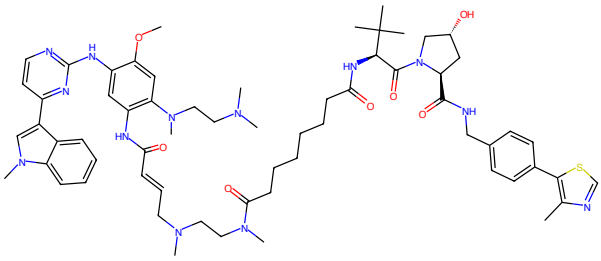

Figure 401: PROTAC - PROTAC ID: 2978

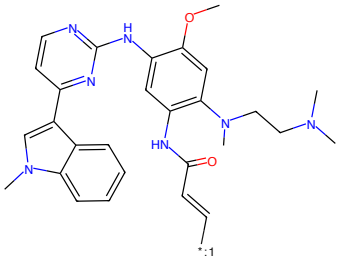

Figure 402: POI - PROTAC ID: 2978

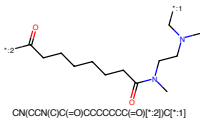

Figure 403: LINKER - PROTAC ID: 2978

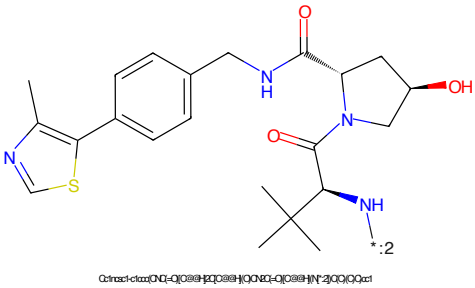

Figure 404: E3 - PROTAC ID: 2978

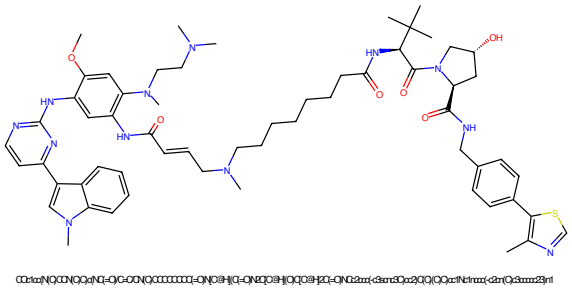

Figure 405: PROTAC - PROTAC ID: 2979

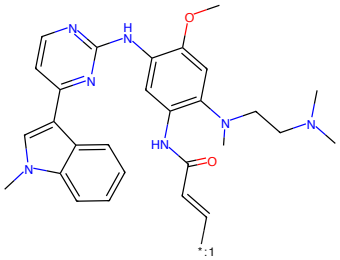

Figure 406: POI - PROTAC ID: 2979

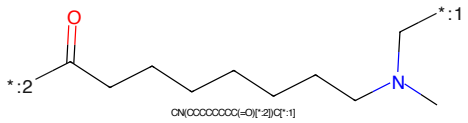

Figure 407: LINKER - PROTAC ID: 2979

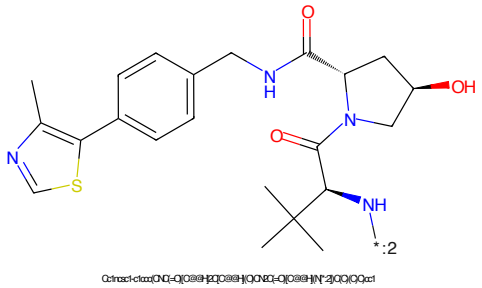

Figure 408: E3 - PROTAC ID: 2979

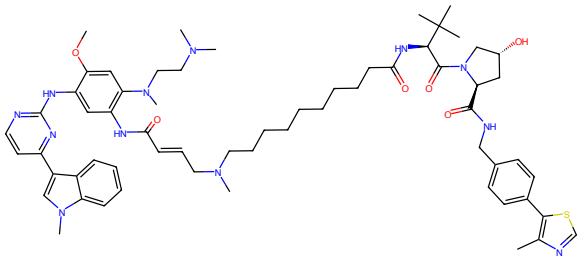

Figure 409: PROTAC - PROTAC ID: 2980

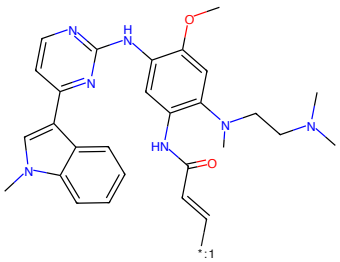

Figure 410: POI - PROTAC ID: 2980

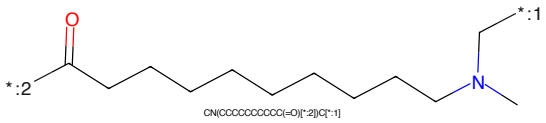

Figure 411: LINKER - PROTAC ID: 2980

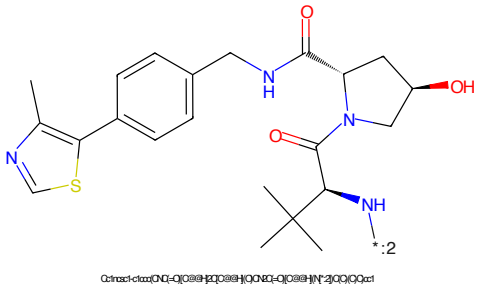

Figure 412: E3 - PROTAC ID: 2980

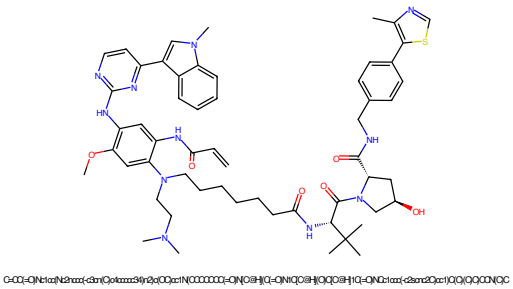

C=CC(=O)Nc1cc(Nc2nccc(-c3cn(C)c4ccccc34)n2)c(OC)cc1N(CCCCCCC(=O)N[C@H](C(=O)N1C[C@H](O)C[C@H]1C(=O)NCc1ccc(-c2scnc2C)cc1)C(C)(C)C)CCN(C)C

Figure 413: PROTAC - PROTAC ID: 2981

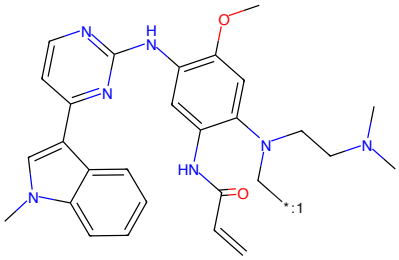

C=CC(=O)Nc1cc(Nc2nccc(-c3cn(C)c4ccccc34)n2)c(OC)cc1N(CCN(C)C)C[*:1]

Figure 414: POI - PROTAC ID: 2981

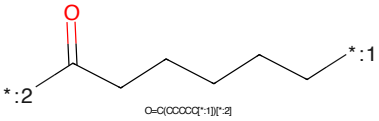

O=C(CCCCC[*:1])[*:2]

Figure 415: LINKER - PROTAC ID: 2981

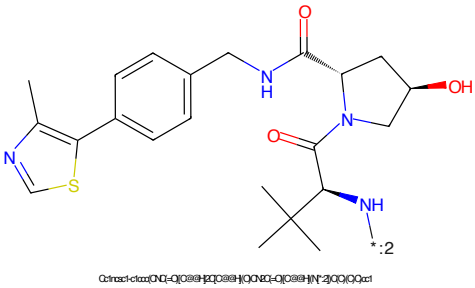

Cc1nsc1-c1ccc(CNC(=O)[C@@H]2C[C@@H](O)CN2C(=O)[C@@H](N[*:2])C(C)(C)C)cc1

Figure 416: E3 - PROTAC ID: 2981

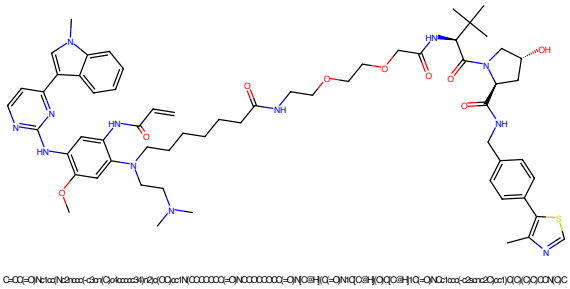

Figure 417: PROTAC - PROTAC ID: 2982

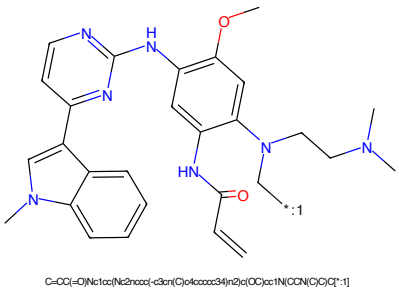

Figure 418: POI - PROTAC ID: 2982

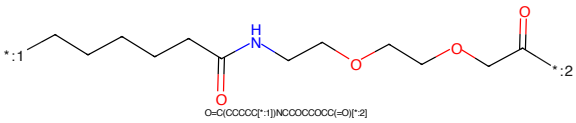

Figure 419: LINKER - PROTAC ID: 2982

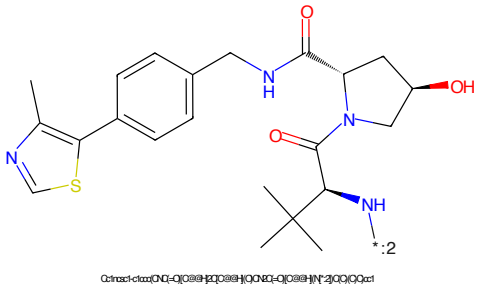

Figure 420: E3 - PROTAC ID: 2982

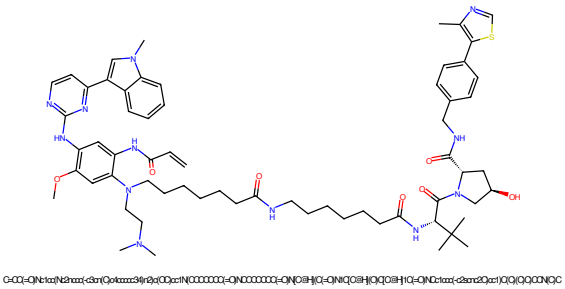

Figure 421: PROTAC - PROTAC ID: 2983

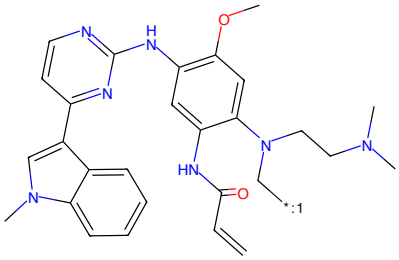

Figure 422: POI - PROTAC ID: 2983

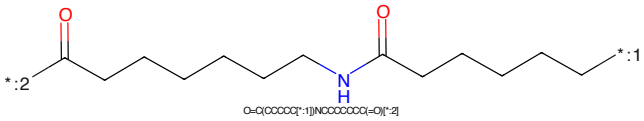

Figure 423: LINKER - PROTAC ID: 2983

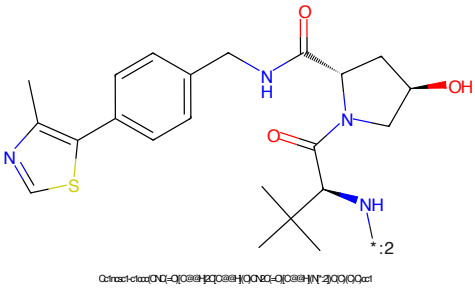

Figure 424: E3 - PROTAC ID: 2983

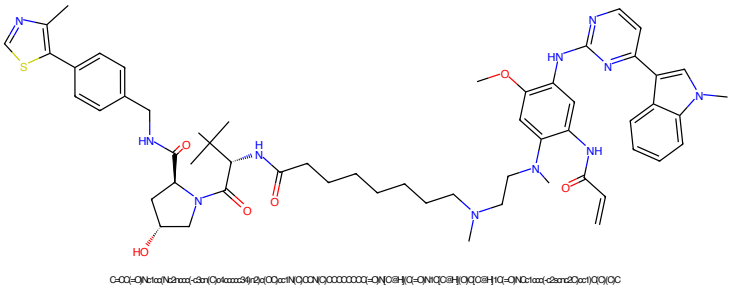

Figure 425: PROTAC - PROTAC ID: 2984

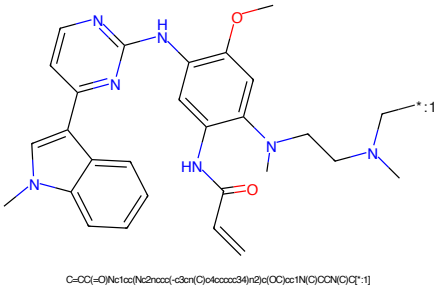

Figure 426: POI - PROTAC ID: 2984

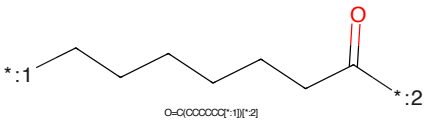

Figure 427: LINKER - PROTAC ID: 2984

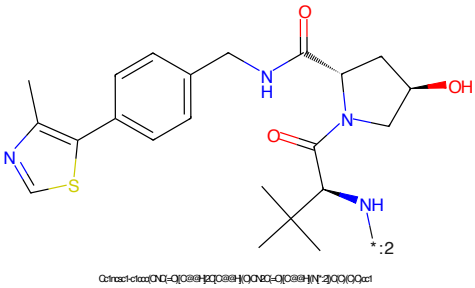

Figure 428: E3 - PROTAC ID: 2984

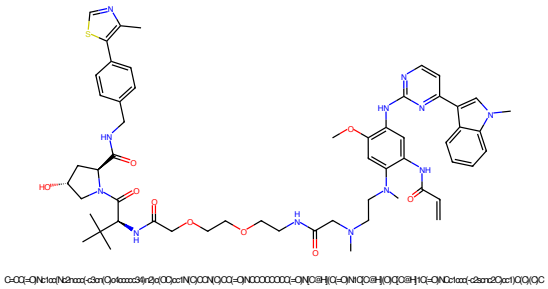

Figure 429: PROTAC - PROTAC ID: 2985

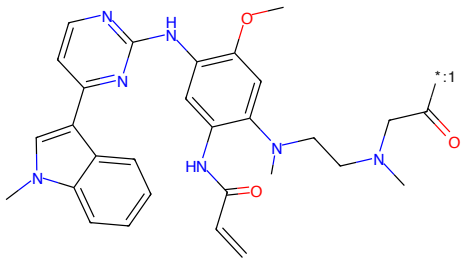

Figure 430: POI - PROTAC ID: 2985

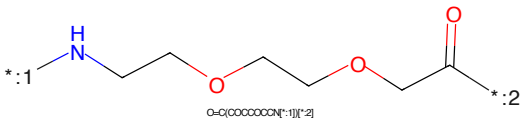

Figure 431: LINKER - PROTAC ID: 2985

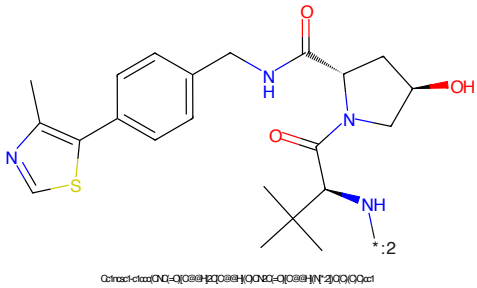

Figure 432: E3 - PROTAC ID: 2985

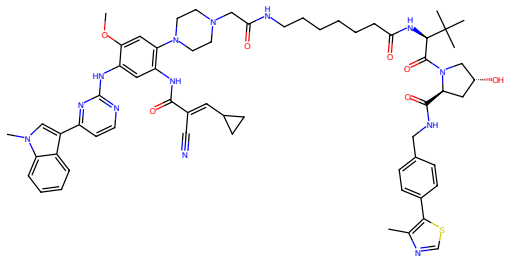

CC1c(N2CCN(CC[=O)N(CCCCCCC[=O)N(C@H](C[=O)N(C@H](C)C[C@H]3C[=O)N(C)c3cc(-c4ccnc4C)c3)C)c2c(NC)c[=O)C(C#N)=C/C2CC2)cc1Nc1nccc(-c2cn(C)c3ccccc23)n1

Figure 433: PROTAC - PROTAC ID: 2986

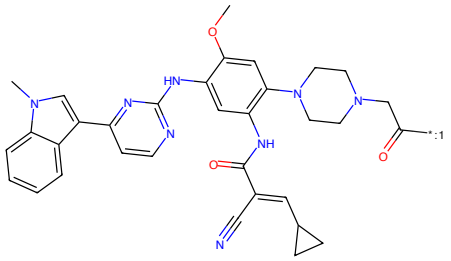

CCc1cc(N2CCN(CC(=O)[*:1])CC2)c(NC(=O)/C(C#N)=C/C2CC2)cc1Nc1nccc(-c2cn(C)c3ccccc23)n1

Figure 434: POI - PROTAC ID: 2986

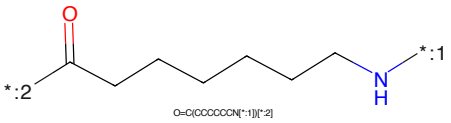

O=C(CCCCCCN[*:1])[*:2]

Figure 435: LINKER - PROTAC ID: 2986

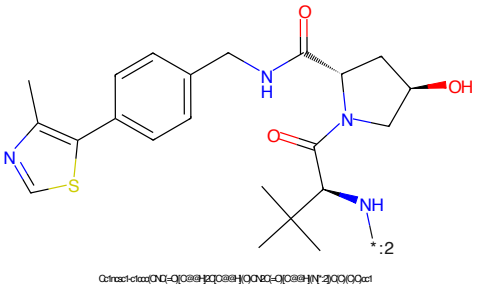

Cc1nsc1-c1ccc(CN[C=O)[C@@H]2C[C@@H](O)CN2C=O)[C@@H](N[*:2])C(C)(C)C)cc1

Figure 436: E3 - PROTAC ID: 2986

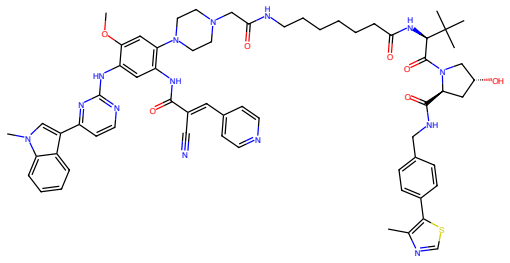

Figure 437: PROTAC - PROTAC ID: 2987

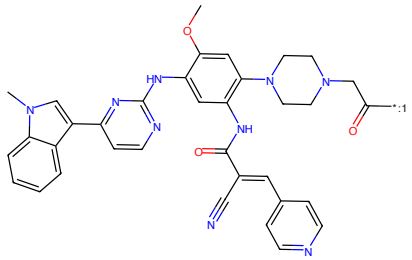

Figure 438: POI - PROTAC ID: 2987

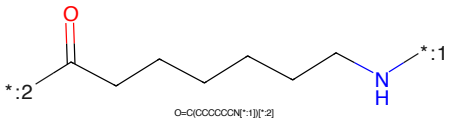

Figure 439: LINKER - PROTAC ID: 2987

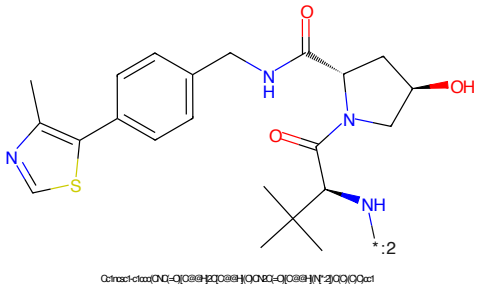

Figure 440: E3 - PROTAC ID: 2987

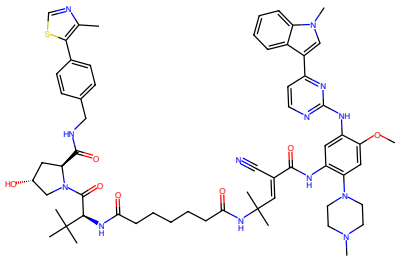

Figure 441: PROTAC - PROTAC ID: 2988

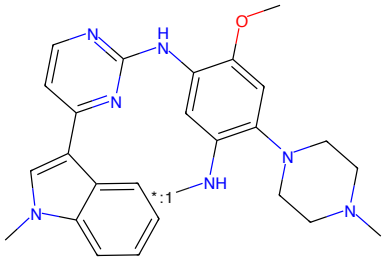

Figure 442: POI - PROTAC ID: 2988

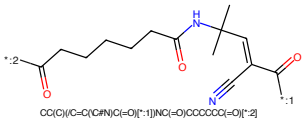

Figure 443: LINKER - PROTAC ID: 2988

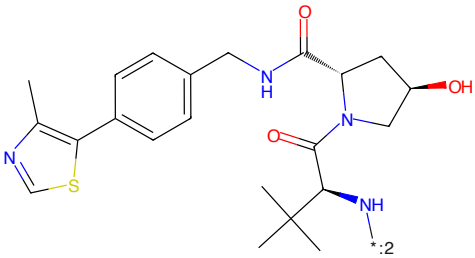

Figure 444: E3 - PROTAC ID: 2988

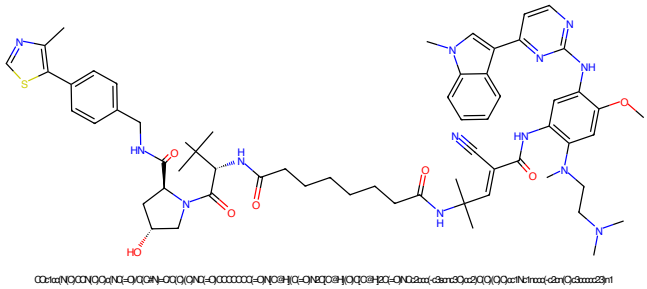

Figure 445: PROTAC - PROTAC ID: 2989

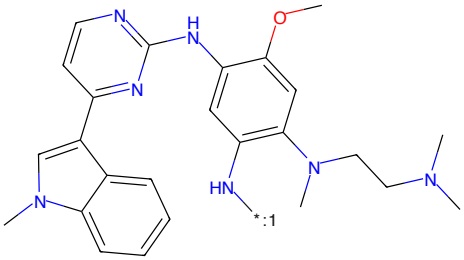

Figure 446: POI - PROTAC ID: 2989

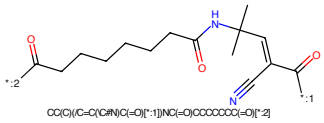

Figure 447: LINKER - PROTAC ID: 2989

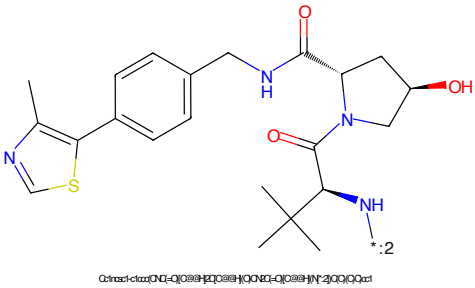

Figure 448: E3 - PROTAC ID: 2989

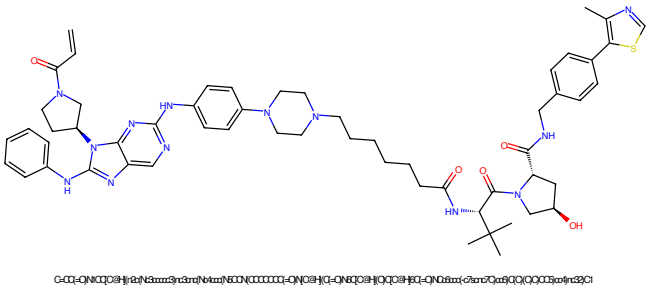

Figure 449: PROTAC - PROTAC ID: 2990

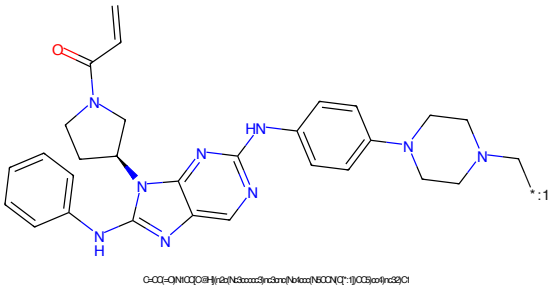

Figure 450: POI - PROTAC ID: 2990

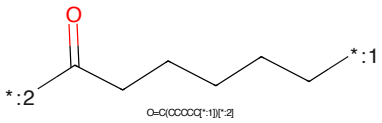

Figure 451: LINKER - PROTAC ID: 2990

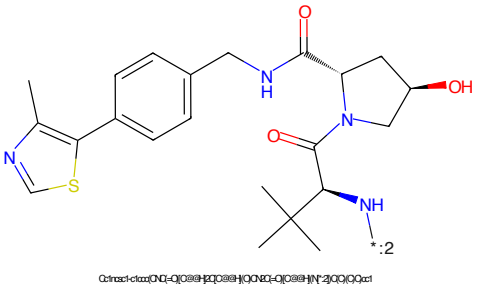

Figure 452: E3 - PROTAC ID: 2990

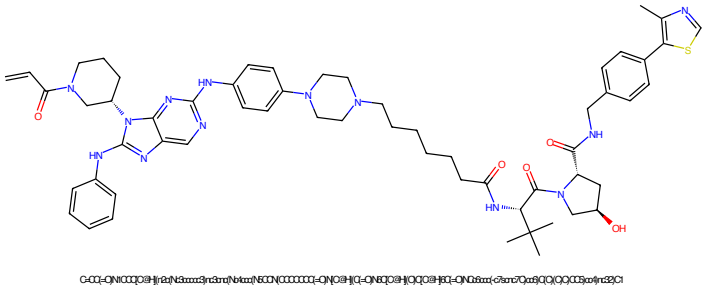

Figure 453: PROTAC - PROTAC ID: 2991

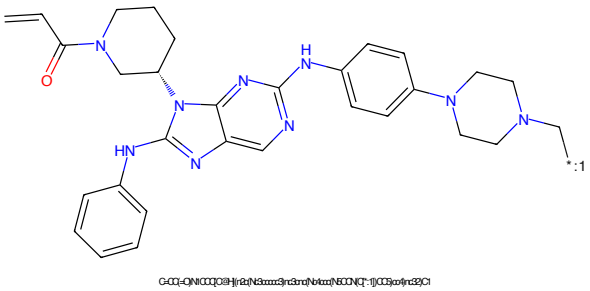

Figure 454: POI - PROTAC ID: 2991

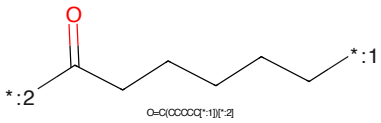

Figure 455: LINKER - PROTAC ID: 2991

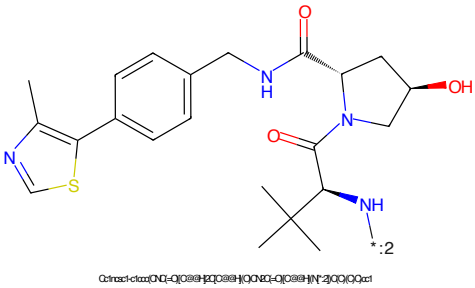

Figure 456: E3 - PROTAC ID: 2991

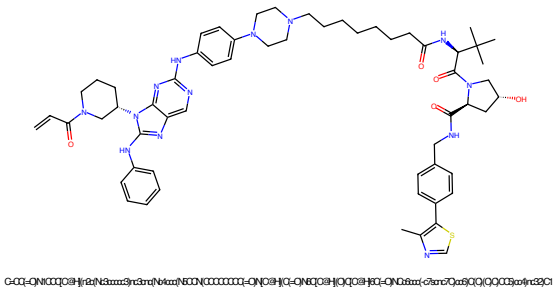

Figure 457: PROTAC - PROTAC ID: 2992

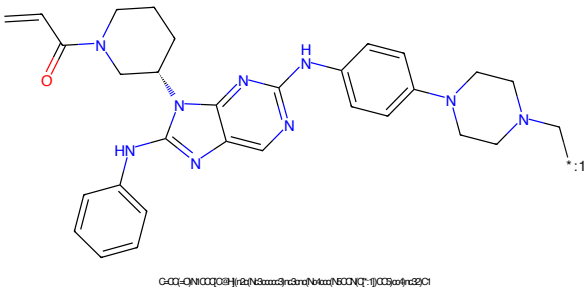

Figure 458: POI - PROTAC ID: 2992

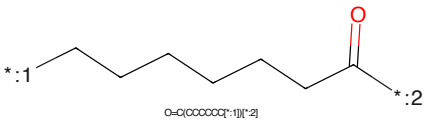

Figure 459: LINKER - PROTAC ID: 2992

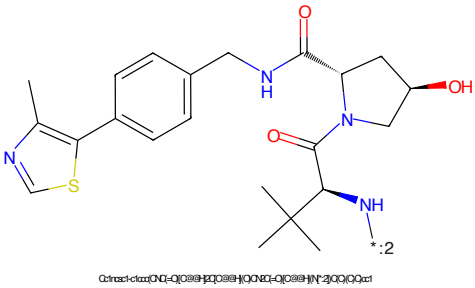

Figure 460: E3 - PROTAC ID: 2992

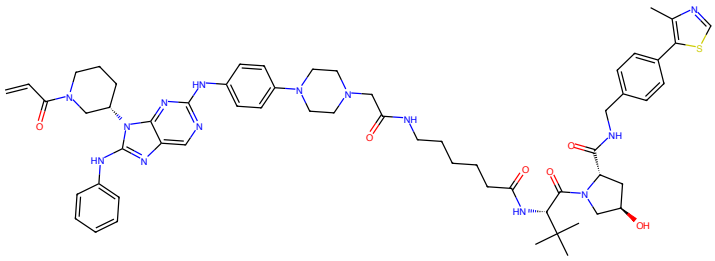

Figure 461: PROTAC - PROTAC ID: 2993

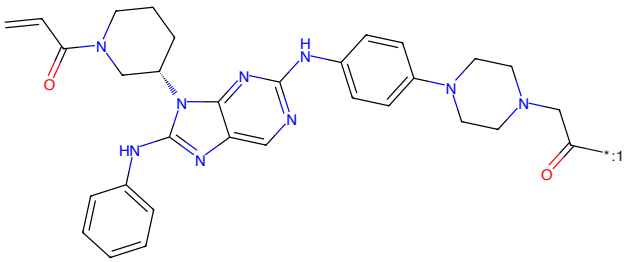

Figure 462: POI - PROTAC ID: 2993

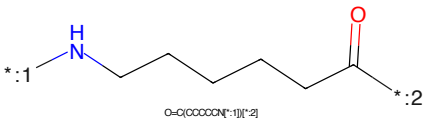

Figure 463: LINKER - PROTAC ID: 2993

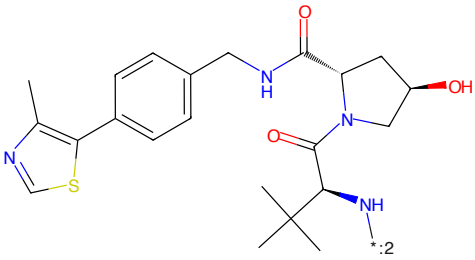

Figure 464: E3 - PROTAC ID: 2993

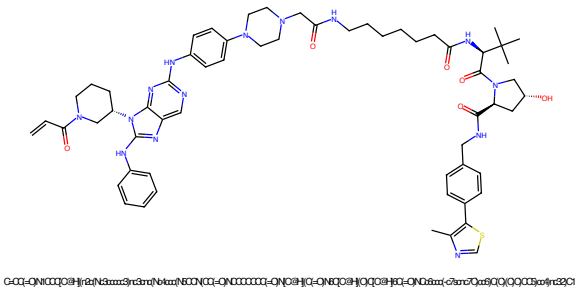

Figure 465: PROTAC - PROTAC ID: 2994

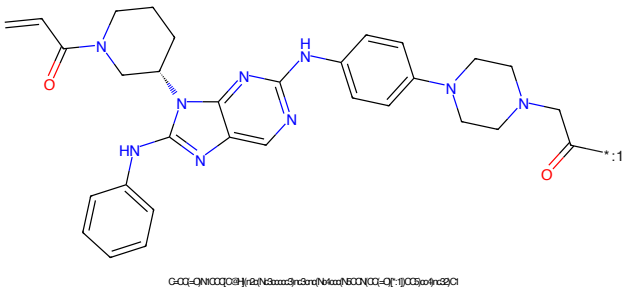

Figure 466: POI - PROTAC ID: 2994

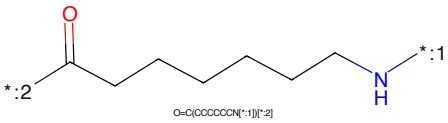

Figure 467: LINKER - PROTAC ID: 2994

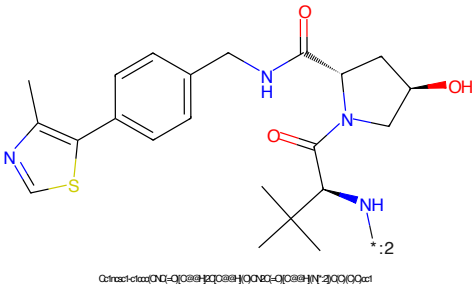

Figure 468: E3 - PROTAC ID: 2994

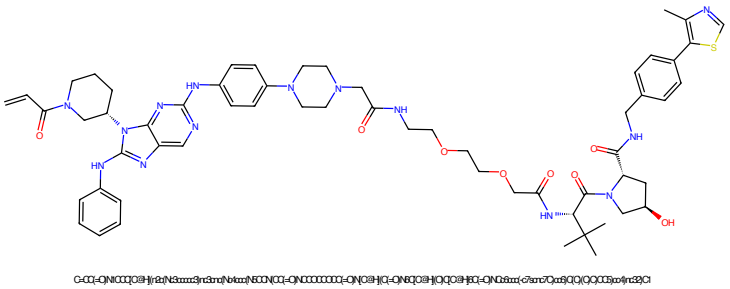

Figure 469: PROTAC - PROTAC ID: 2995

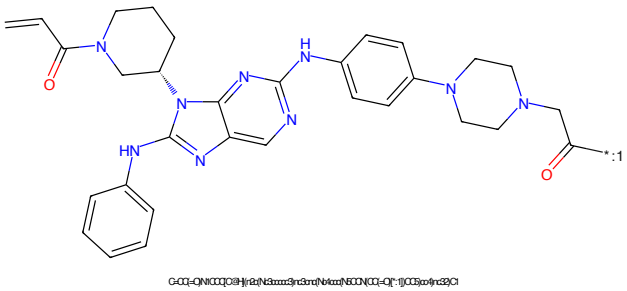

Figure 470: POI - PROTAC ID: 2995

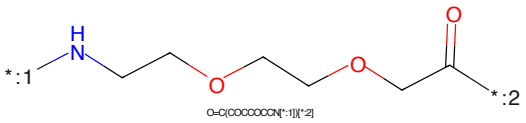

Figure 471: LINKER - PROTAC ID: 2995

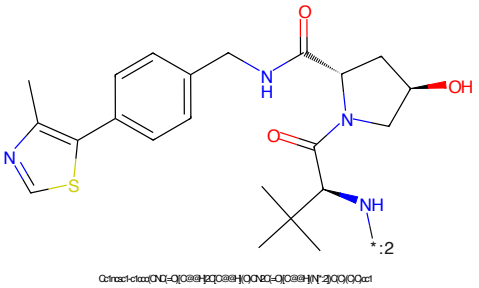

Figure 472: E3 - PROTAC ID: 2995

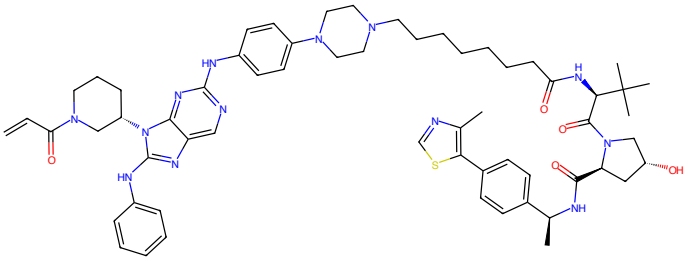

Figure 473: PROTAC - PROTAC ID: 2996

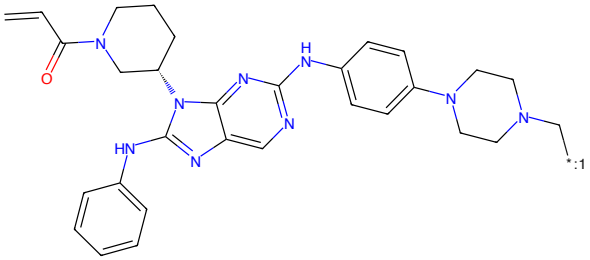

Figure 474: POI - PROTAC ID: 2996

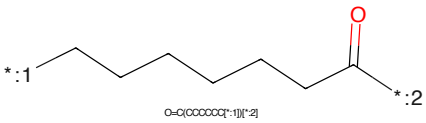

Figure 475: LINKER - PROTAC ID: 2996

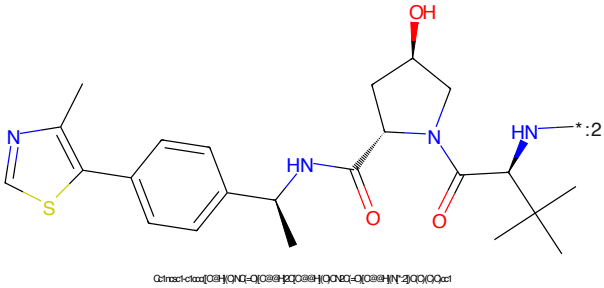

Figure 476: E3 - PROTAC ID: 2996

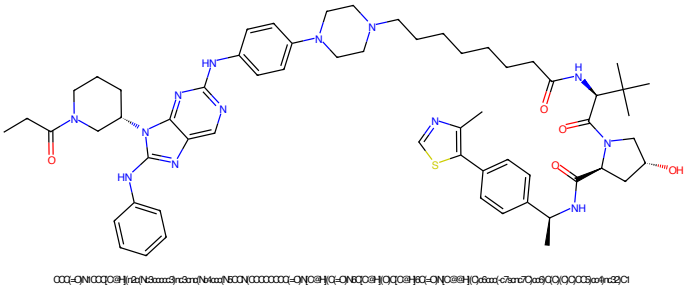

Figure 477: PROTAC - PROTAC ID: 2997

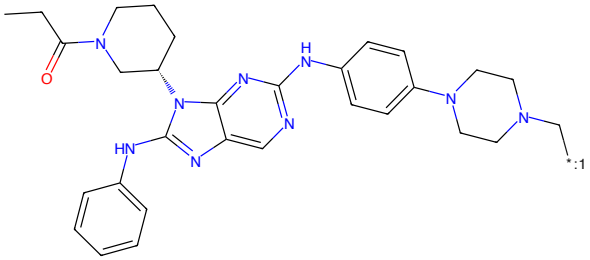

Figure 478: POI - PROTAC ID: 2997

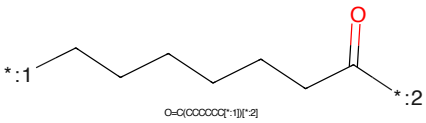

Figure 479: LINKER - PROTAC ID: 2997

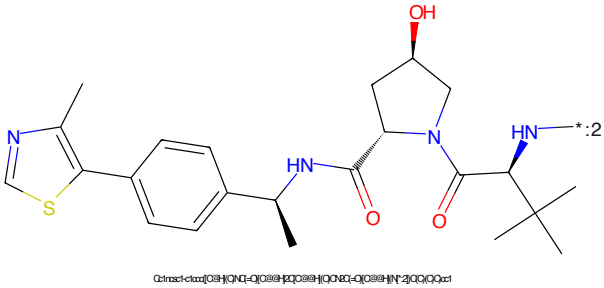

Figure 480: E3 - PROTAC ID: 2997

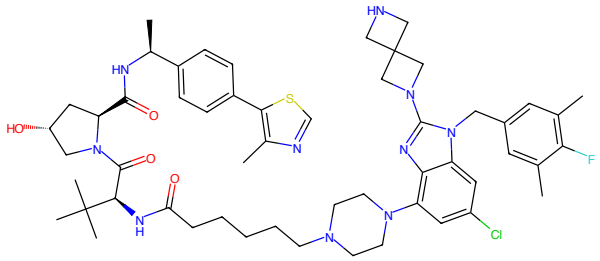

Figure 481: PROTAC - PROTAC ID: 2998

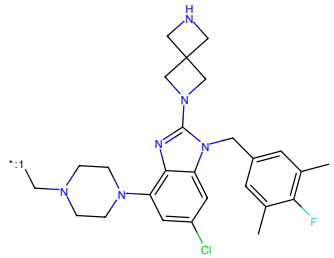

Figure 482: POI - PROTAC ID: 2998

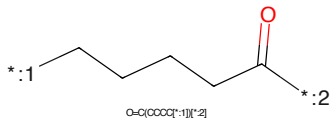

Figure 483: LINKER - PROTAC ID: 2998

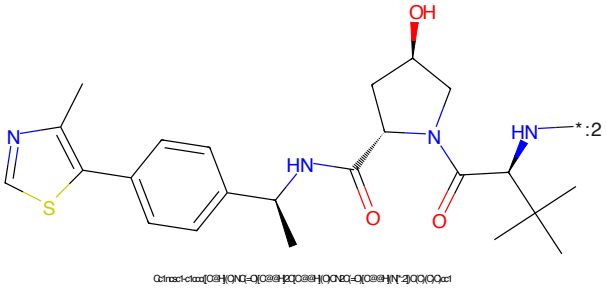

Figure 484: E3 - PROTAC ID: 2998

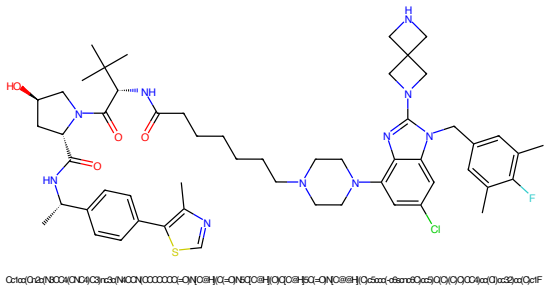

Figure 485: PROTAC - PROTAC ID: 2999

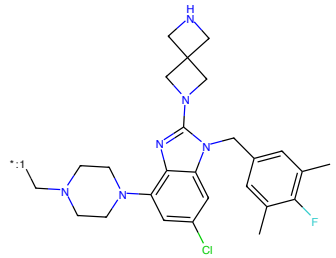

Figure 486: POI - PROTAC ID: 2999

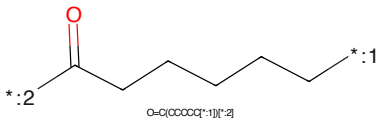

Figure 487: LINKER - PROTAC ID: 2999

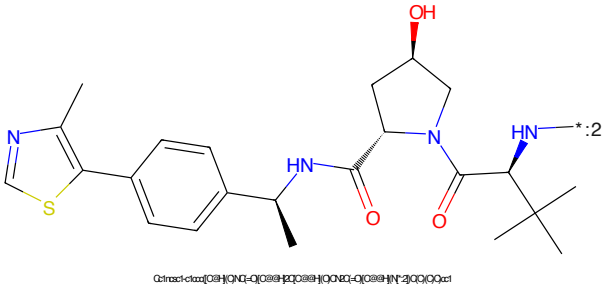

Figure 488: E3 - PROTAC ID: 2999

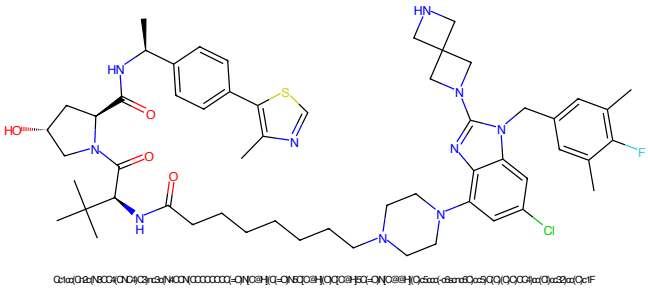

Figure 489: PROTAC - PROTAC ID: 3000

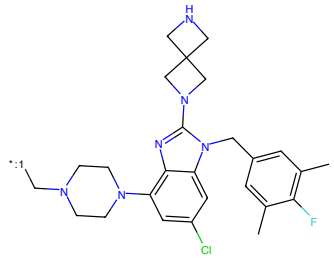

Figure 490: POI - PROTAC ID: 3000

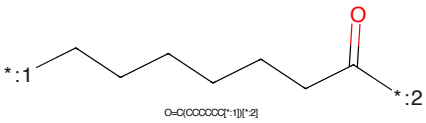

Figure 491: LINKER - PROTAC ID: 3000

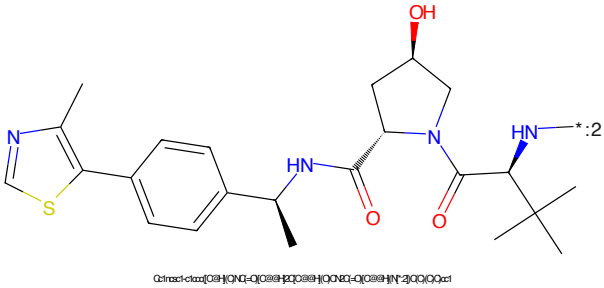

Figure 492: E3 - PROTAC ID: 3000

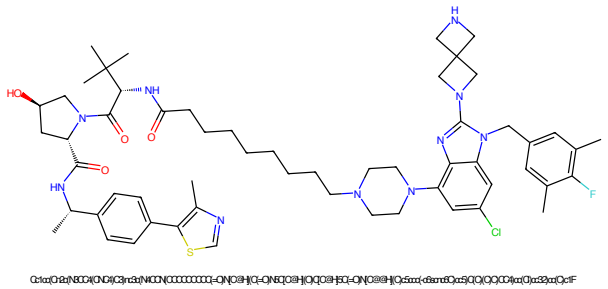

Figure 493: PROTAC - PROTAC ID: 3001

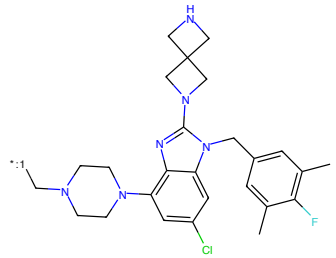

Figure 494: POI - PROTAC ID: 3001

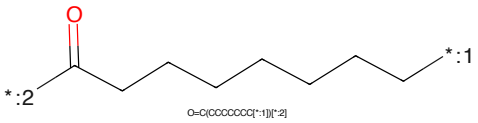

Figure 495: LINKER - PROTAC ID: 3001

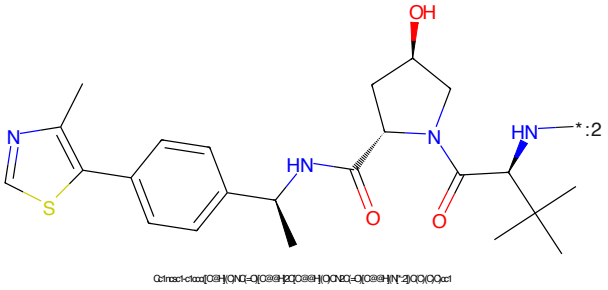

Figure 496: E3 - PROTAC ID: 3001

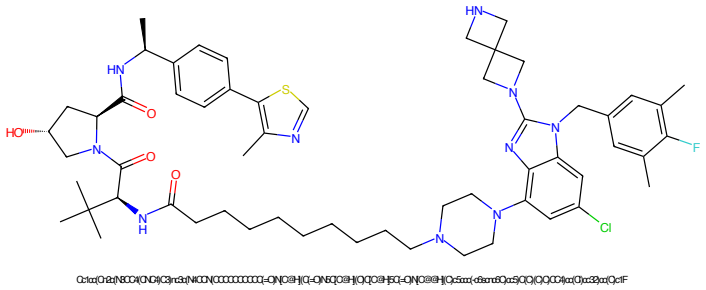

Figure 497: PROTAC - PROTAC ID: 3002

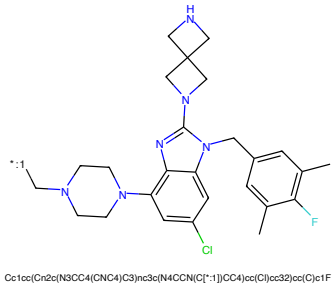

Figure 498: POI - PROTAC ID: 3002

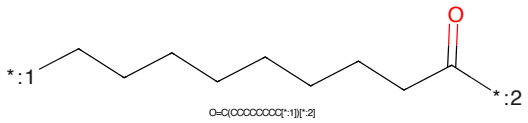

Figure 499: LINKER - PROTAC ID: 3002

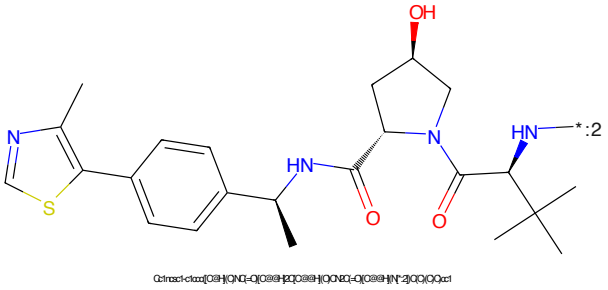

Figure 500: E3 - PROTAC ID: 3002

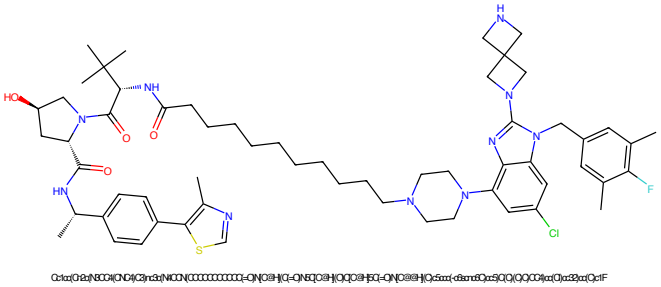

Figure 501: PROTAC - PROTAC ID: 3003

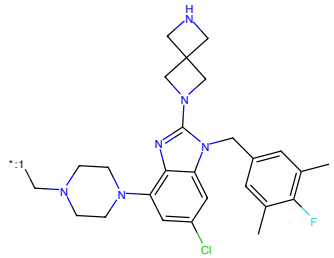

Figure 502: POI - PROTAC ID: 3003

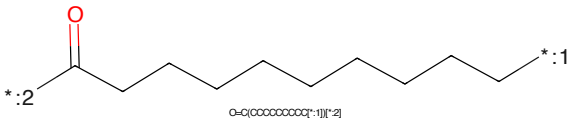

Figure 503: LINKER - PROTAC ID: 3003

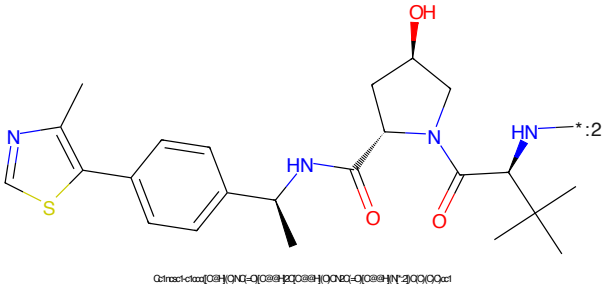

Figure 504: E3 - PROTAC ID: 3003

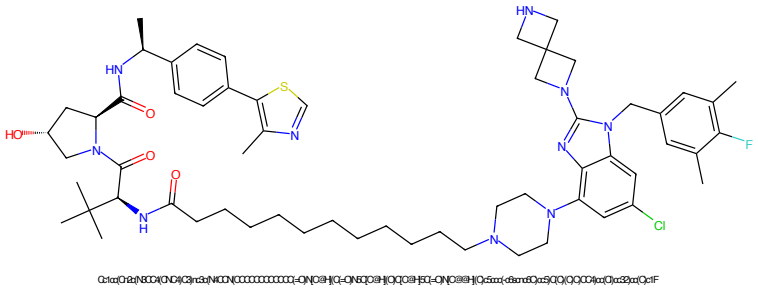

Figure 505: PROTAC - PROTAC ID: 3004

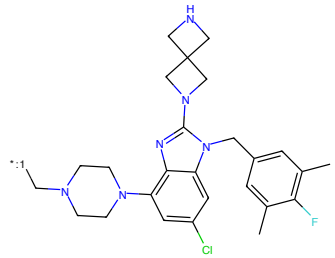

Figure 506: POI - PROTAC ID: 3004

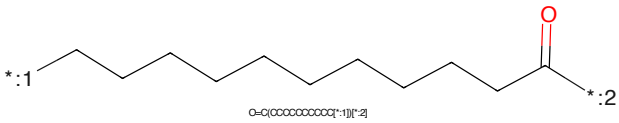

Figure 507: LINKER - PROTAC ID: 3004

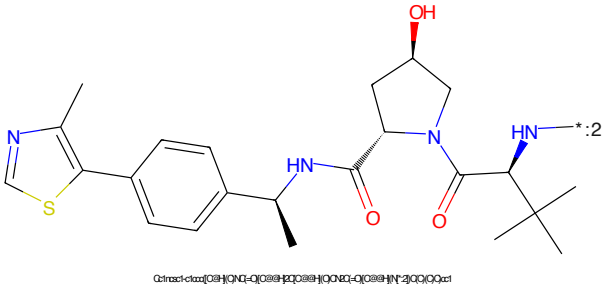

Figure 508: E3 - PROTAC ID: 3004

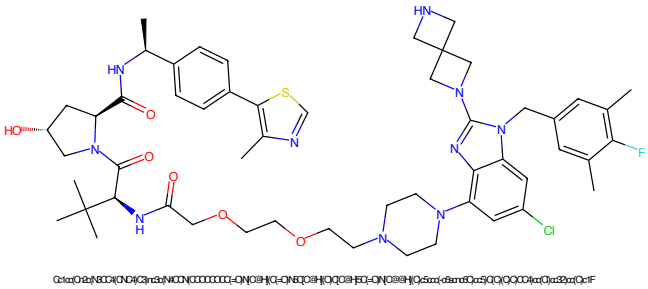

Figure 509: PROTAC - PROTAC ID: 3005

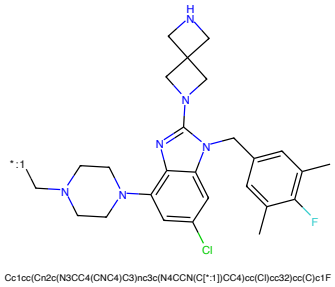

Figure 510: POI - PROTAC ID: 3005

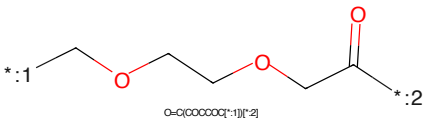

Figure 511: LINKER - PROTAC ID: 3005

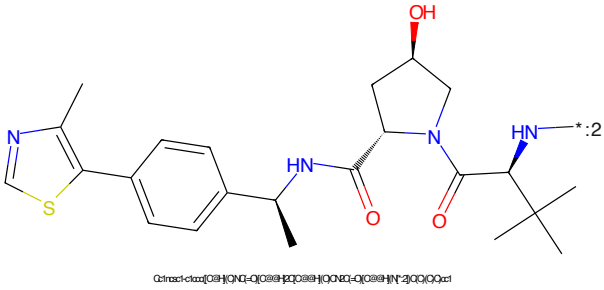

Figure 512: E3 - PROTAC ID: 3005

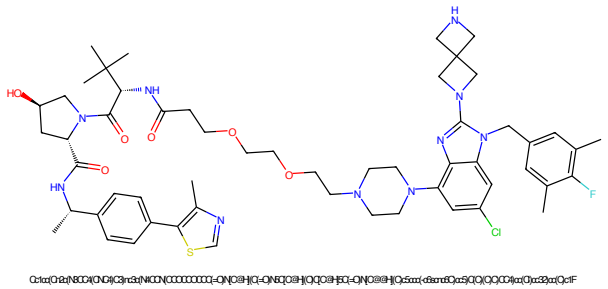

Figure 513: PROTAC - PROTAC ID: 3006

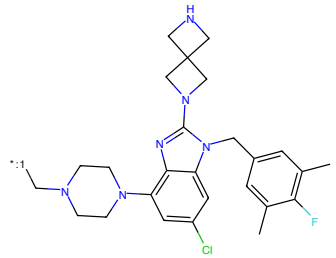

Figure 514: POI - PROTAC ID: 3006

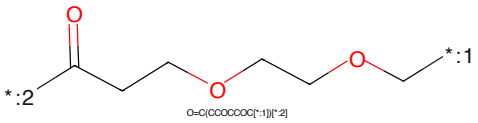

Figure 515: LINKER - PROTAC ID: 3006

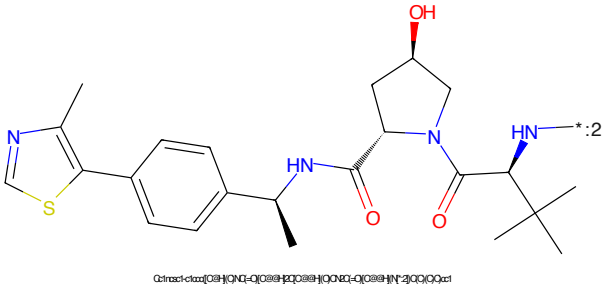

Figure 516: E3 - PROTAC ID: 3006

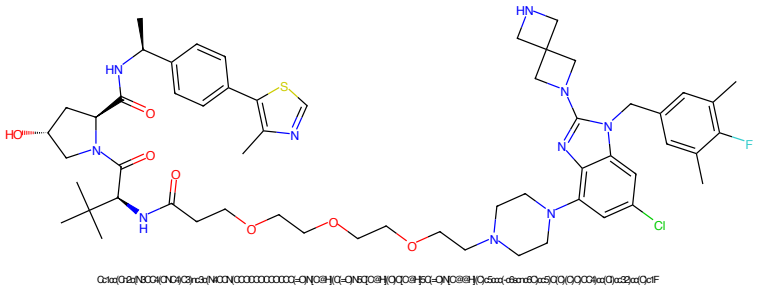

Figure 517: PROTAC - PROTAC ID: 3007

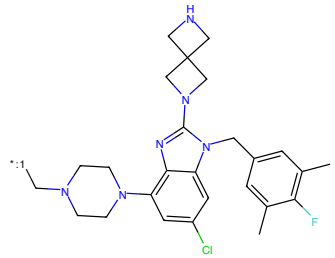

Figure 518: POI - PROTAC ID: 3007

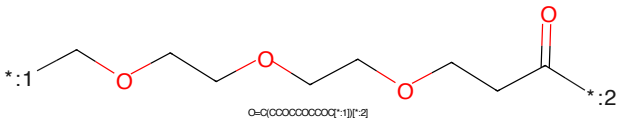

Figure 519: LINKER - PROTAC ID: 3007

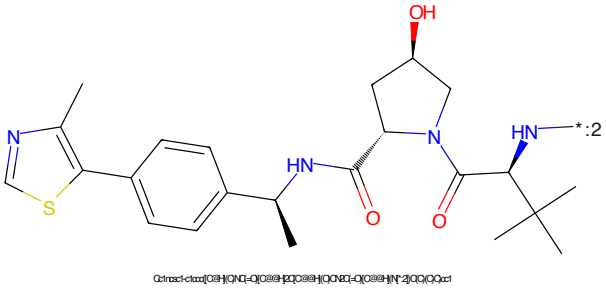

Figure 520: E3 - PROTAC ID: 3007

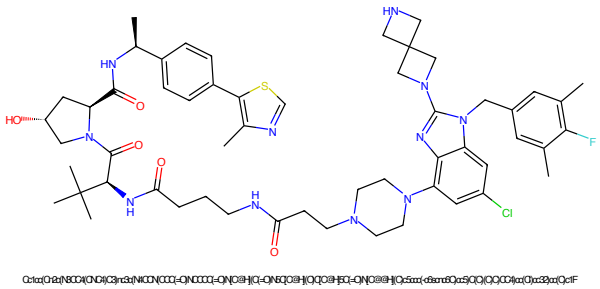

Figure 521: PROTAC - PROTAC ID: 3008

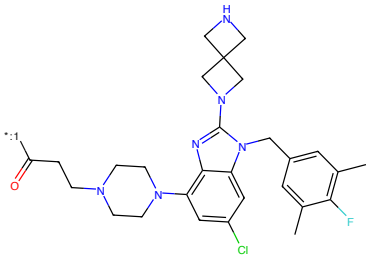

Figure 522: POI - PROTAC ID: 3008

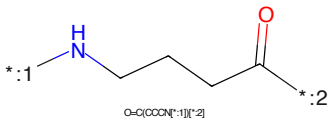

Figure 523: LINKER - PROTAC ID: 3008

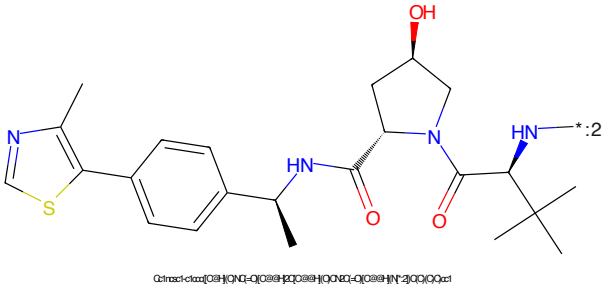

Figure 524: E3 - PROTAC ID: 3008

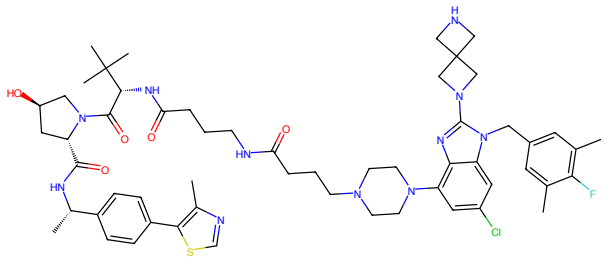

Figure 525: PROTAC - PROTAC ID: 3009

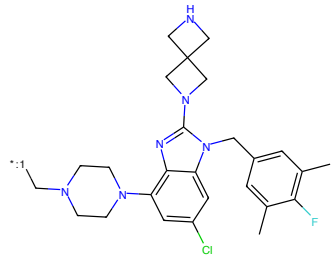

Figure 526: POI - PROTAC ID: 3009

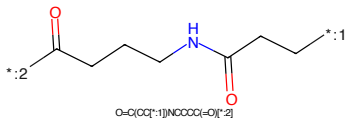

Figure 527: LINKER - PROTAC ID: 3009

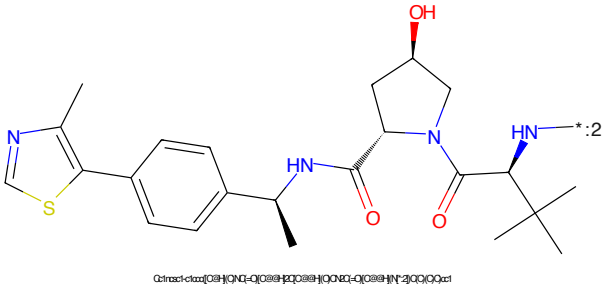

Figure 528: E3 - PROTAC ID: 3009

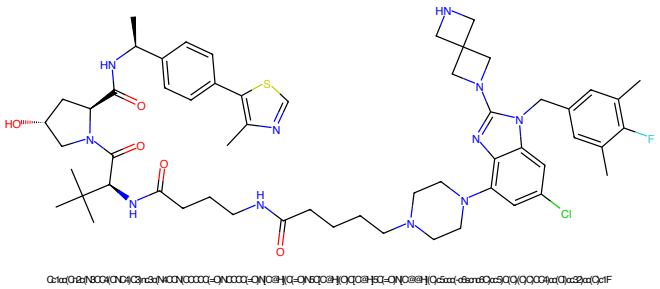

Figure 529: PROTAC - PROTAC ID: 3010

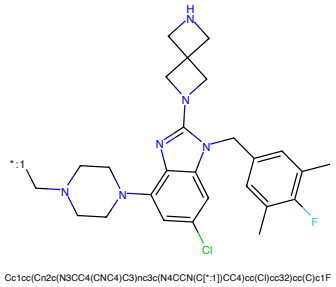

Figure 530: POI - PROTAC ID: 3010

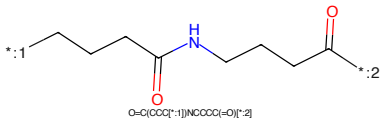

Figure 531: LINKER - PROTAC ID: 3010

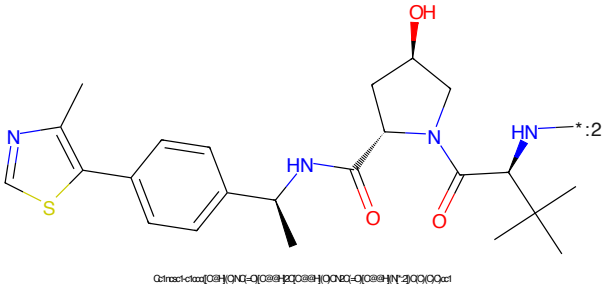

Figure 532: E3 - PROTAC ID: 3010

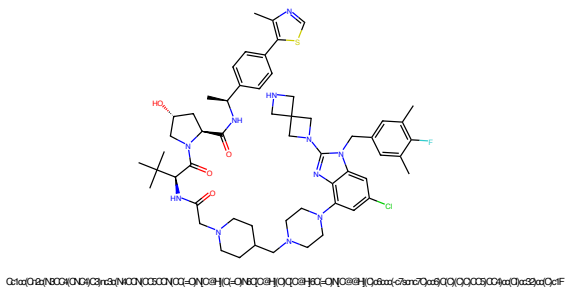

Figure 533: PROTAC - PROTAC ID: 3011

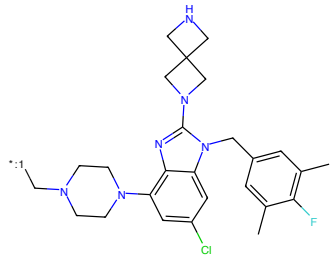

Figure 534: POI - PROTAC ID: 3011

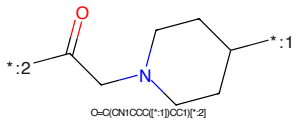

Figure 535: LINKER - PROTAC ID: 3011

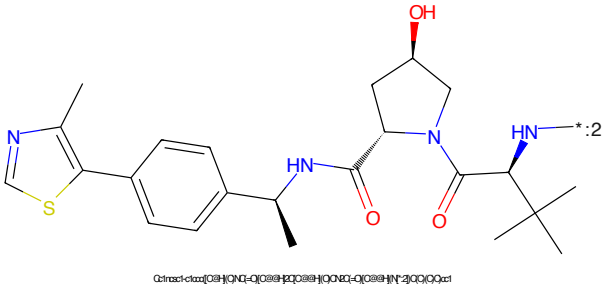

Figure 536: E3 - PROTAC ID: 3011

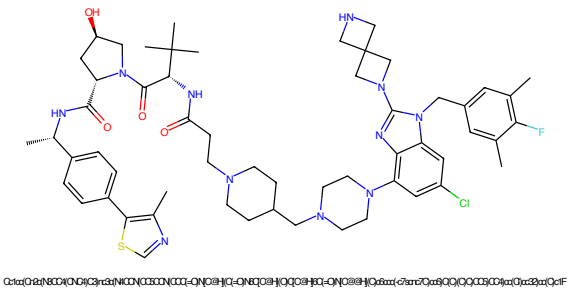

Figure 537: PROTAC - PROTAC ID: 3012

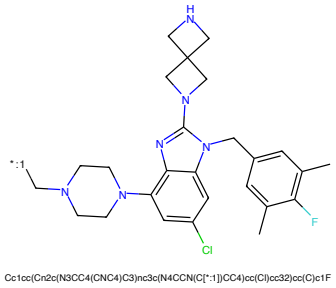

Figure 538: POI - PROTAC ID: 3012

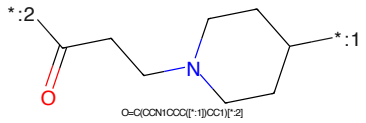

Figure 539: LINKER - PROTAC ID: 3012

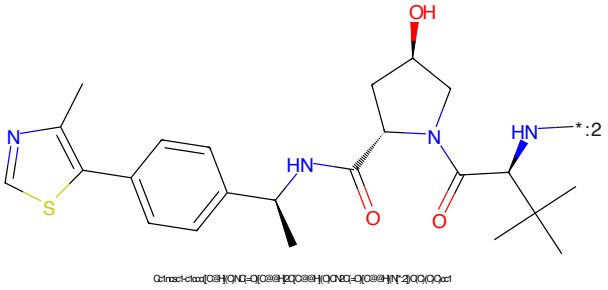

Figure 540: E3 - PROTAC ID: 3012

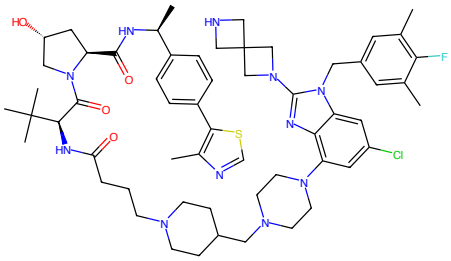

Figure 541: PROTAC - PROTAC ID: 3013

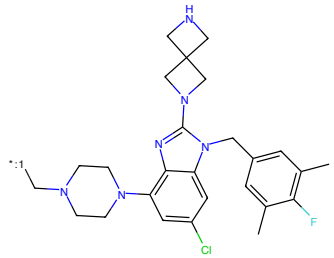

Figure 542: POI - PROTAC ID: 3013

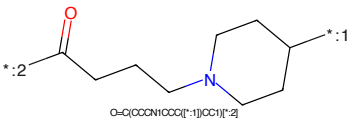

Figure 543: LINKER - PROTAC ID: 3013

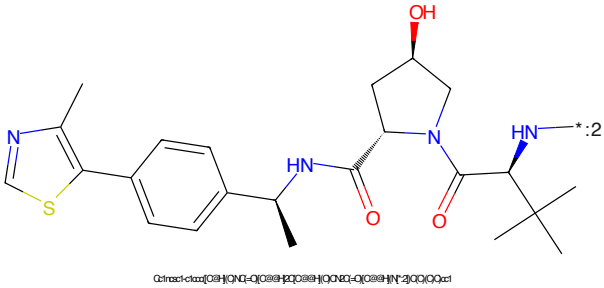

Figure 544: E3 - PROTAC ID: 3013

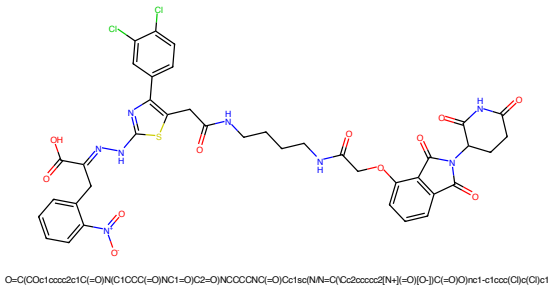

Figure 545: PROTAC - PROTAC ID: 3029

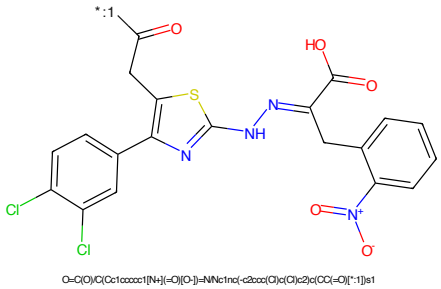

Figure 546: POI - PROTAC ID: 3029

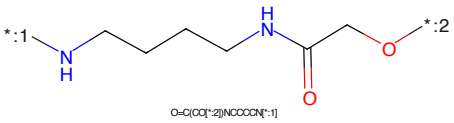

Figure 547: LINKER - PROTAC ID: 3029

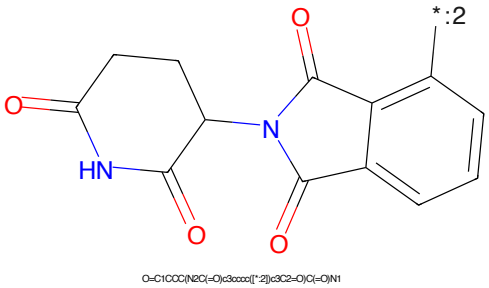

Figure 548: E3 - PROTAC ID: 3029

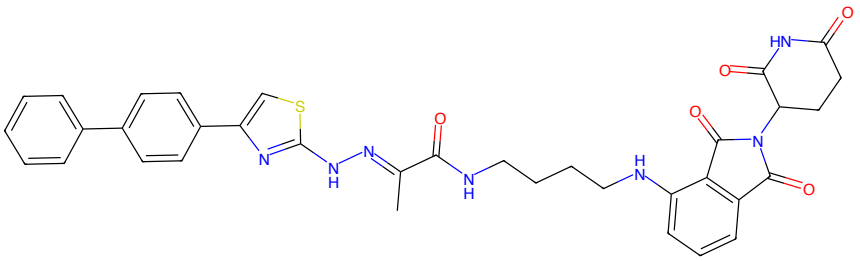

Figure 549: PROTAC - PROTAC ID: 3030

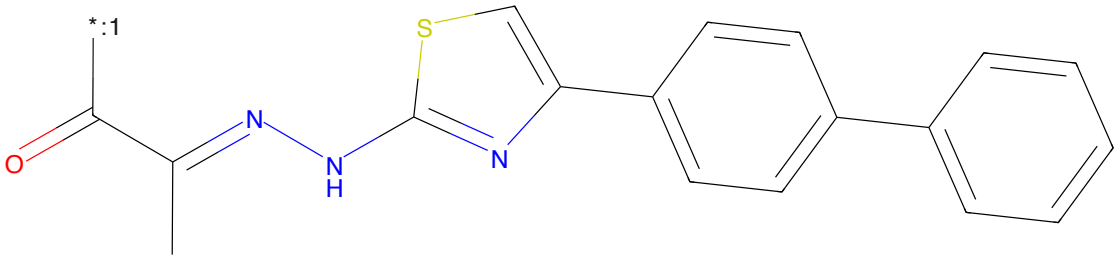

Figure 550: POI - PROTAC ID: 3030

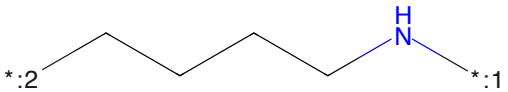

Figure 551: LINKER - PROTAC ID: 3030

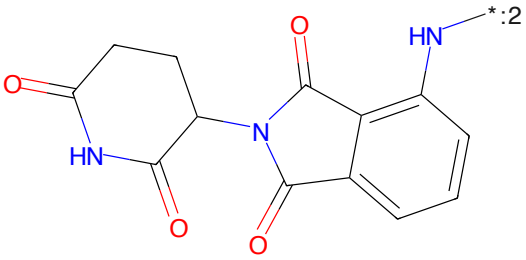

Figure 552: E3 - PROTAC ID: 3030

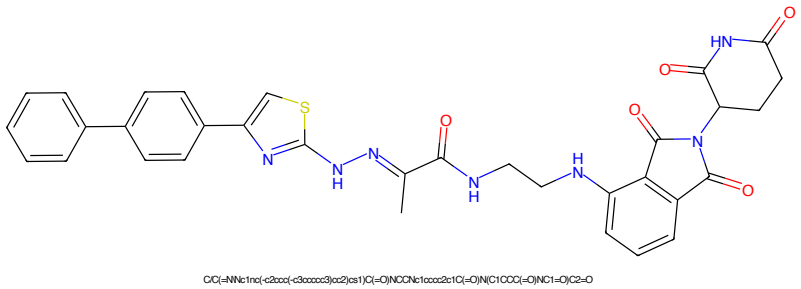

Figure 553: PROTAC - PROTAC ID: 3032

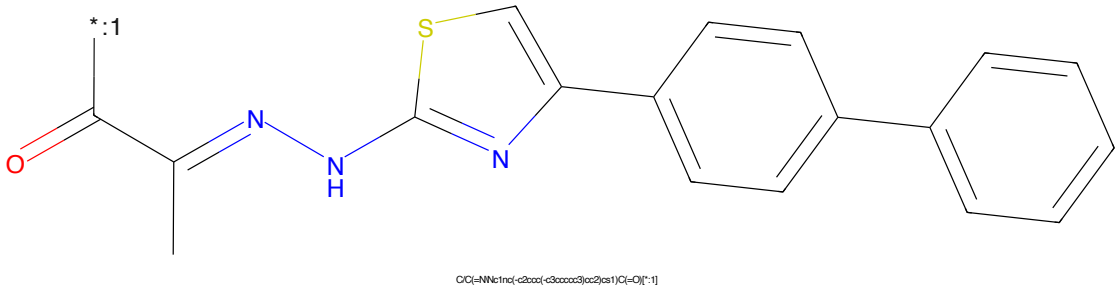

Figure 554: POI - PROTAC ID: 3032

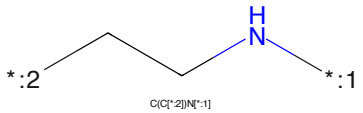

Figure 555: LINKER - PROTAC ID: 3032

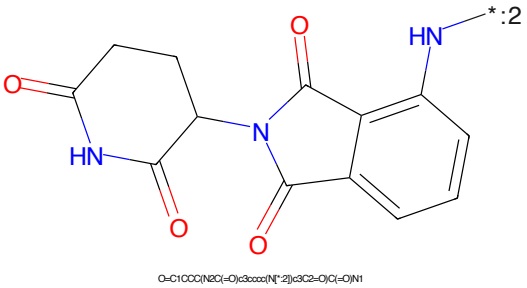

Figure 556: E3 - PROTAC ID: 3032

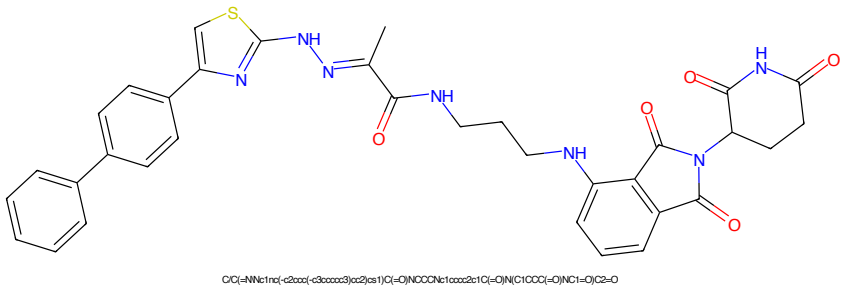

Figure 557: PROTAC - PROTAC ID: 3033

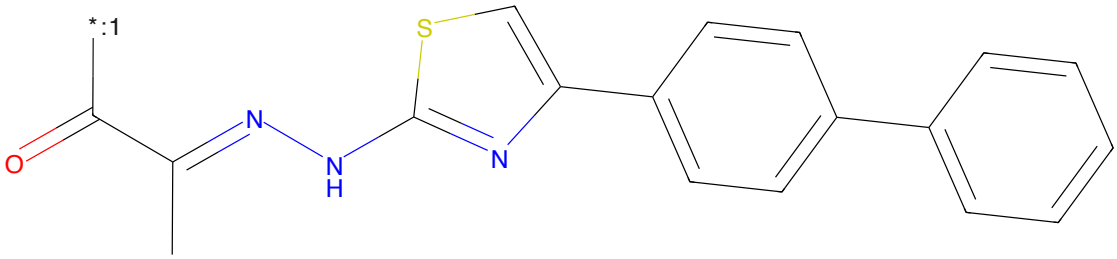

Figure 558: POI - PROTAC ID: 3033

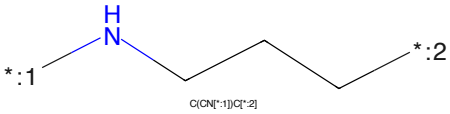

Figure 559: LINKER - PROTAC ID: 3033

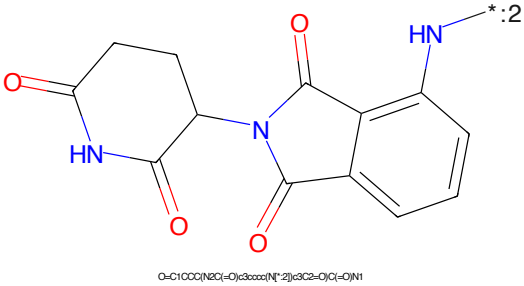

Figure 560: E3 - PROTAC ID: 3033

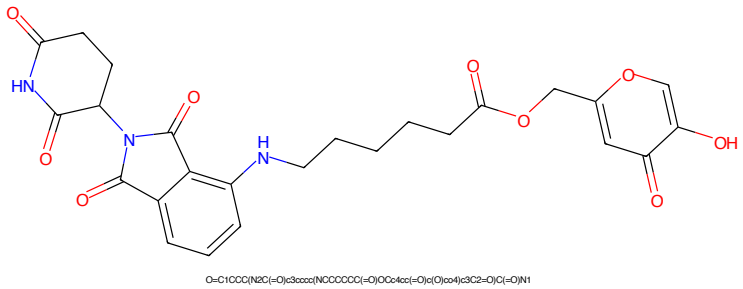

Figure 561: PROTAC - PROTAC ID: 3035

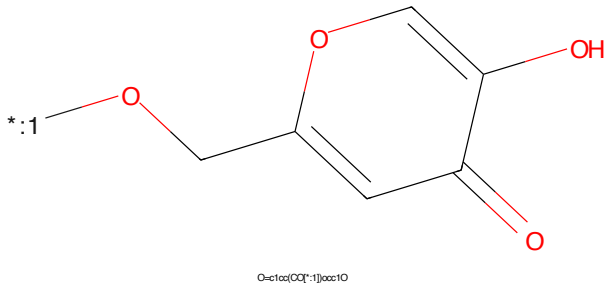

Figure 562: POI - PROTAC ID: 3035

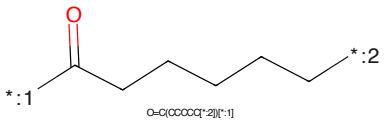

Figure 563: LINKER - PROTAC ID: 3035

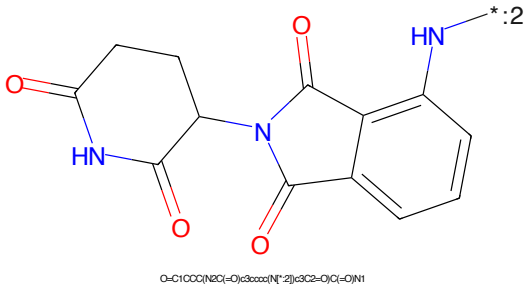

Figure 564: E3 - PROTAC ID: 3035

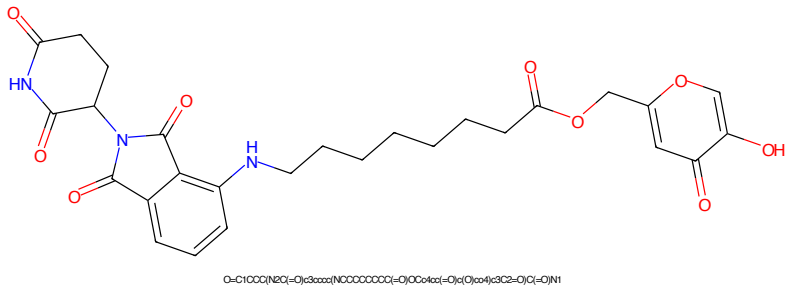

Figure 565: PROTAC - PROTAC ID: 3036

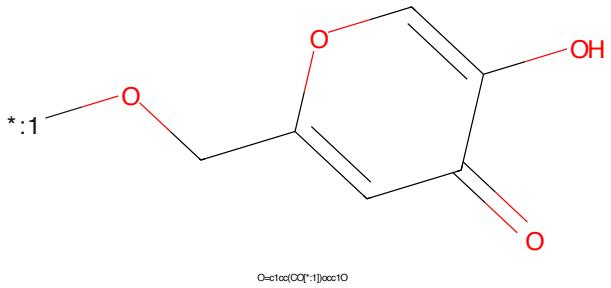

Figure 566: POI - PROTAC ID: 3036

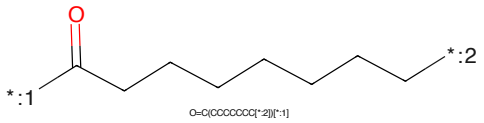

Figure 567: LINKER - PROTAC ID: 3036

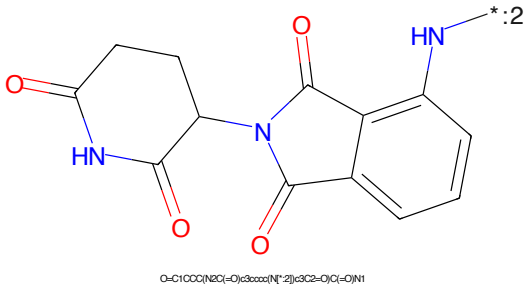

Figure 568: E3 - PROTAC ID: 3036

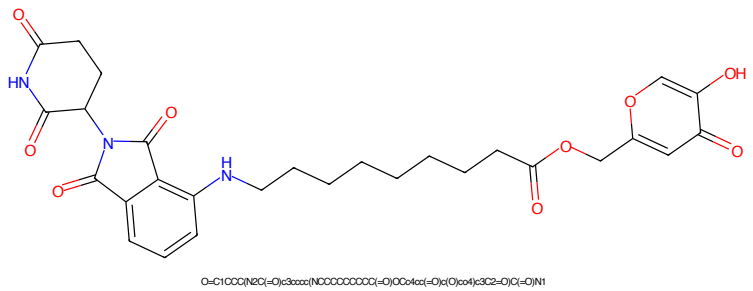

Figure 569: PROTAC - PROTAC ID: 3037

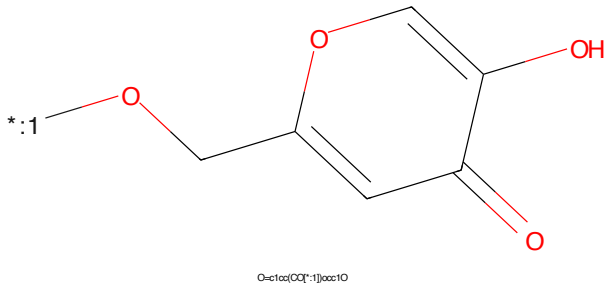

Figure 570: POI - PROTAC ID: 3037

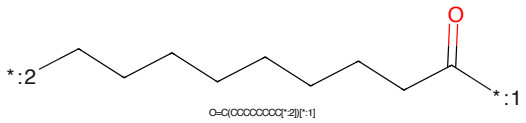

Figure 571: LINKER - PROTAC ID: 3037

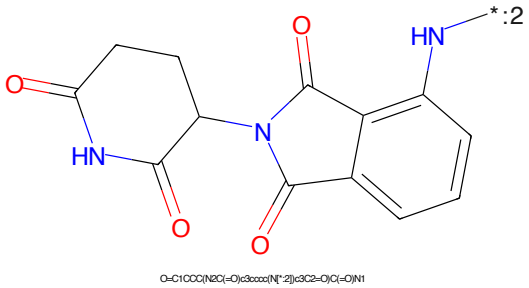

Figure 572: E3 - PROTAC ID: 3037

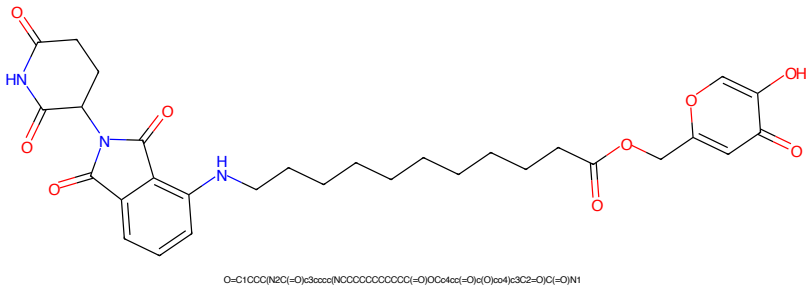

Figure 573: PROTAC - PROTAC ID: 3038

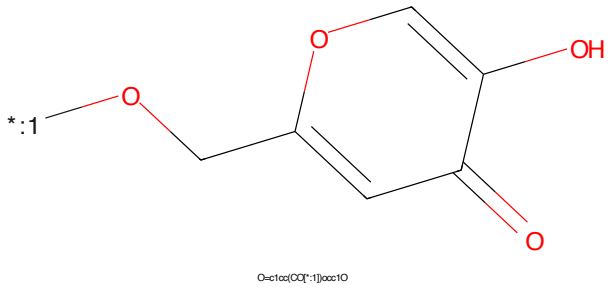

Figure 574: POI - PROTAC ID: 3038

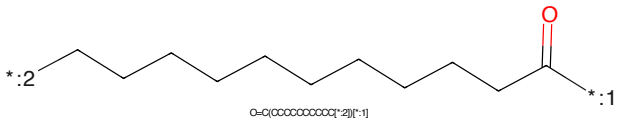

Figure 575: LINKER - PROTAC ID: 3038

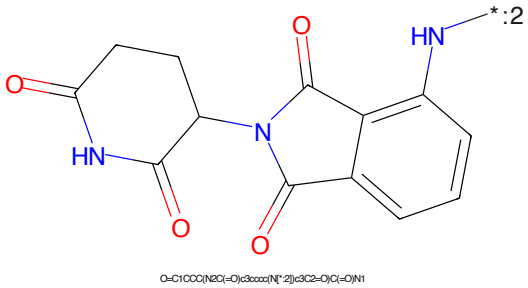

Figure 576: E3 - PROTAC ID: 3038

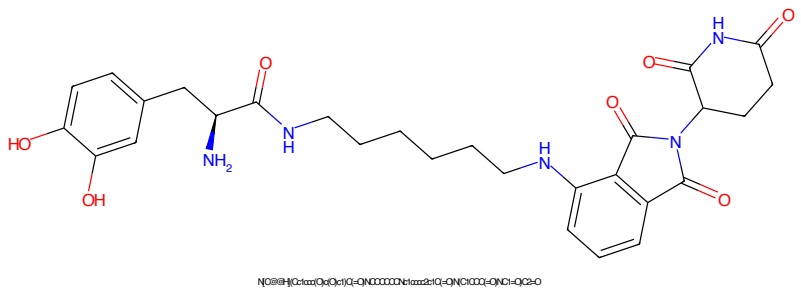

Figure 577: PROTAC - PROTAC ID: 3039

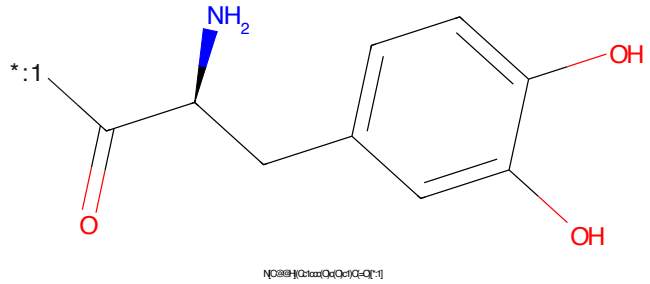

Figure 578: POI - PROTAC ID: 3039

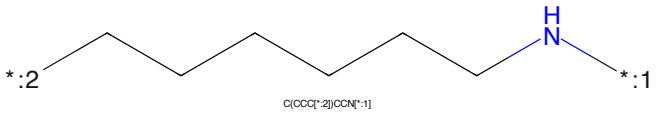

Figure 579: LINKER - PROTAC ID: 3039

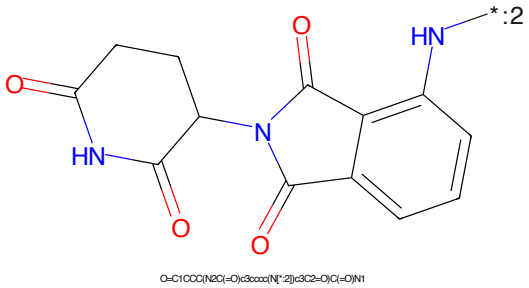

Figure 580: E3 - PROTAC ID: 3039

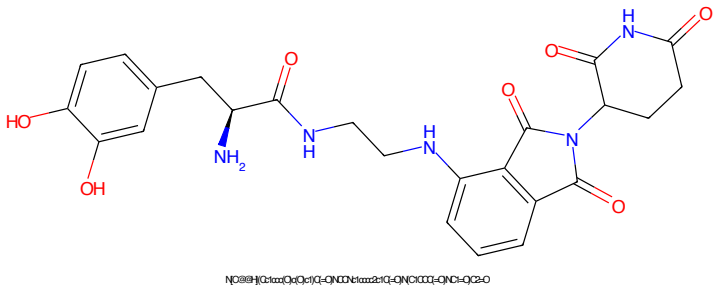

Figure 581: PROTAC - PROTAC ID: 3040

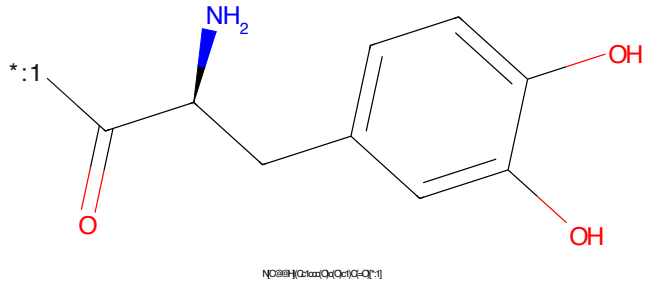

Figure 582: POI - PROTAC ID: 3040

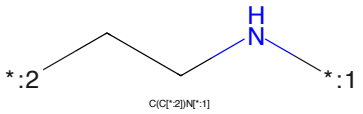

Figure 583: LINKER - PROTAC ID: 3040

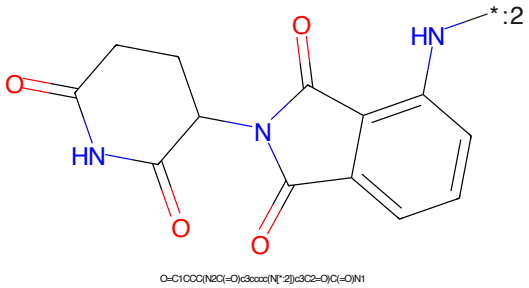

Figure 584: E3 - PROTAC ID: 3040

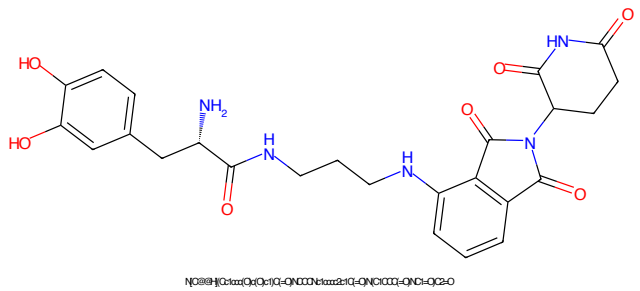

Figure 585: PROTAC - PROTAC ID: 3041

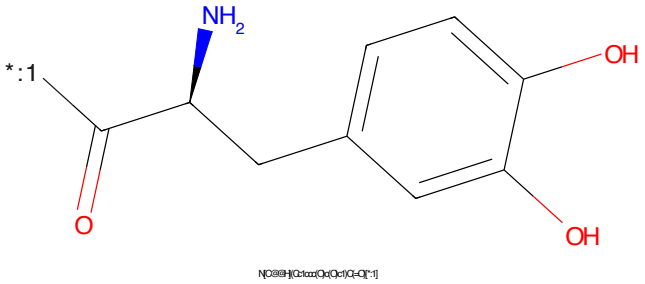

Figure 586: POI - PROTAC ID: 3041

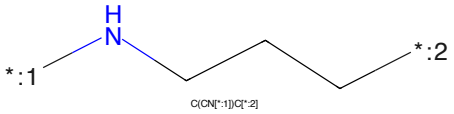

Figure 587: LINKER - PROTAC ID: 3041

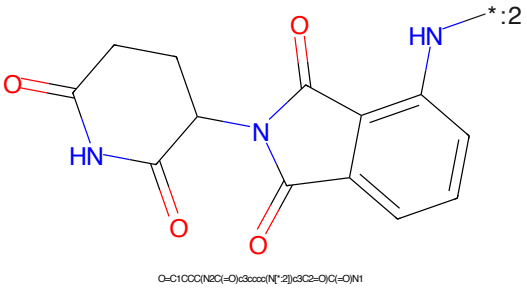

Figure 588: E3 - PROTAC ID: 3041

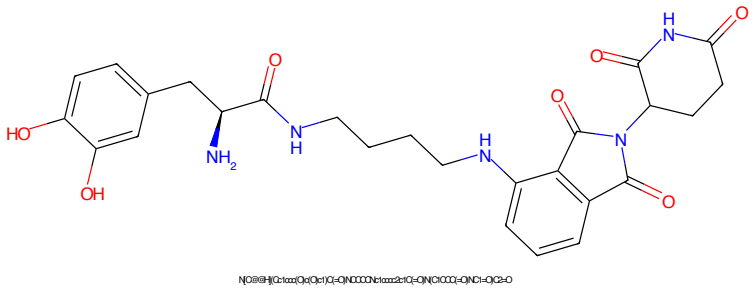

Figure 589: PROTAC - PROTAC ID: 3042

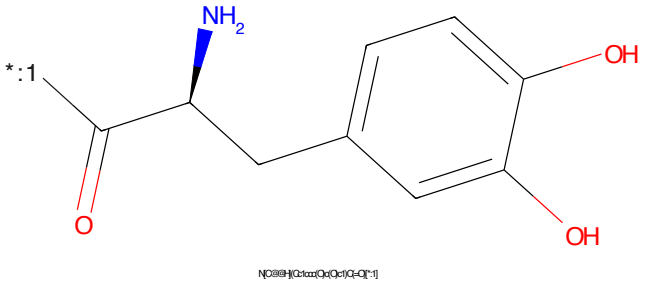

Figure 590: POI - PROTAC ID: 3042

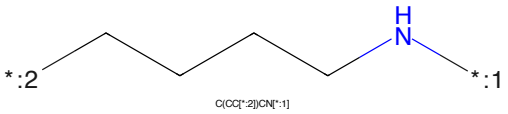

Figure 591: LINKER - PROTAC ID: 3042

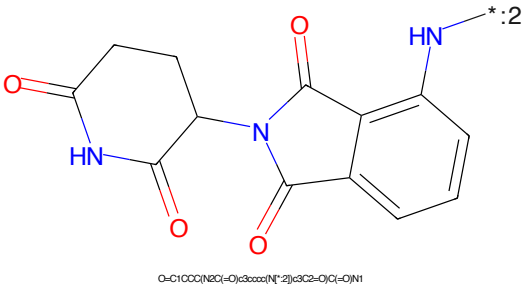

Figure 592: E3 - PROTAC ID: 3042

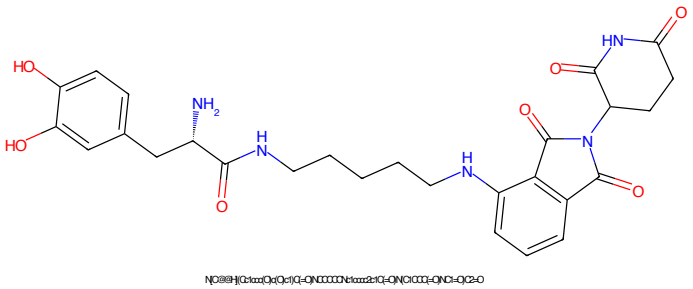

Figure 593: PROTAC - PROTAC ID: 3043

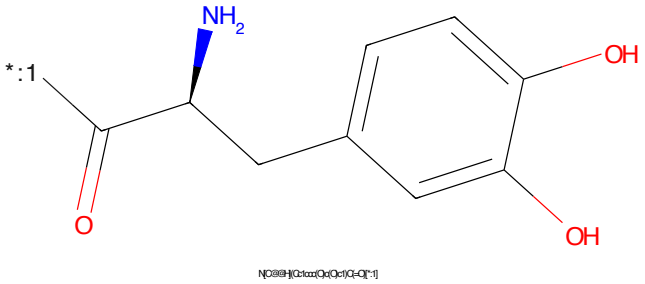

Figure 594: POI - PROTAC ID: 3043

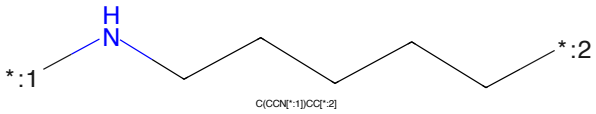

Figure 595: LINKER - PROTAC ID: 3043

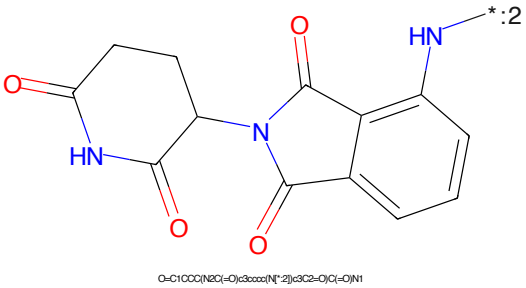

Figure 596: E3 - PROTAC ID: 3043

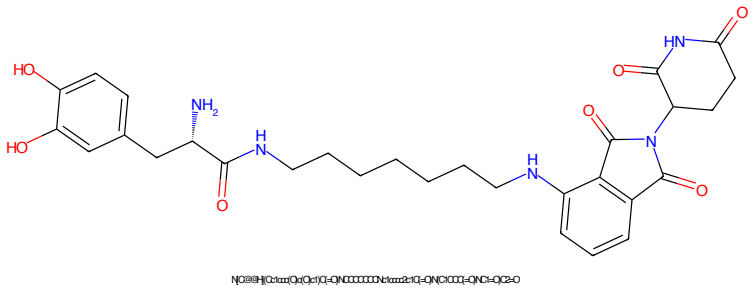

Figure 597: PROTAC - PROTAC ID: 3044

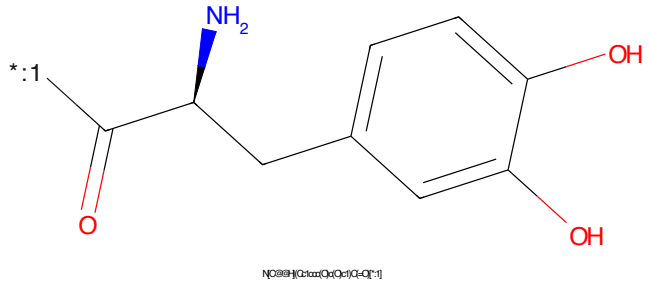

Figure 598: POI - PROTAC ID: 3044

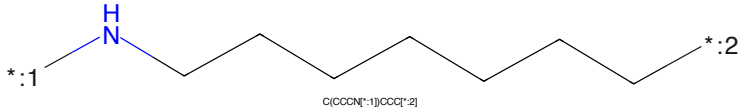

Figure 599: LINKER - PROTAC ID: 3044

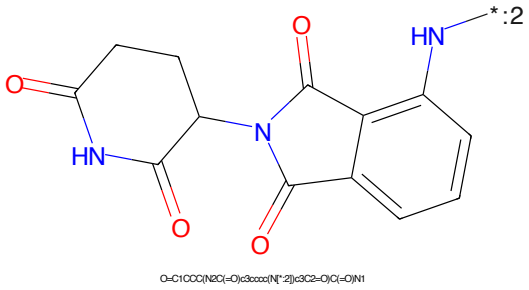

Figure 600: E3 - PROTAC ID: 3044

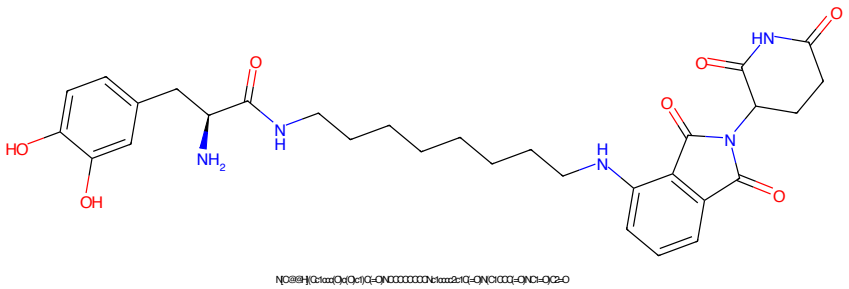

Figure 601: PROTAC - PROTAC ID: 3045

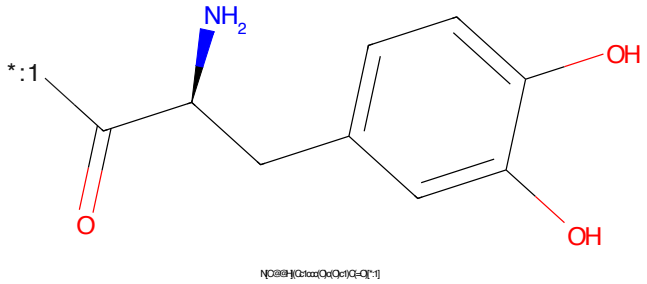

Figure 602: POI - PROTAC ID: 3045

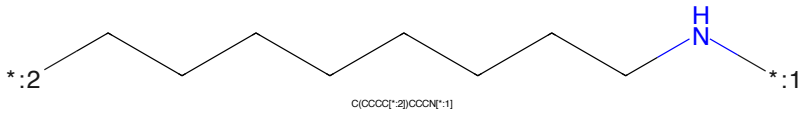

Figure 603: LINKER - PROTAC ID: 3045

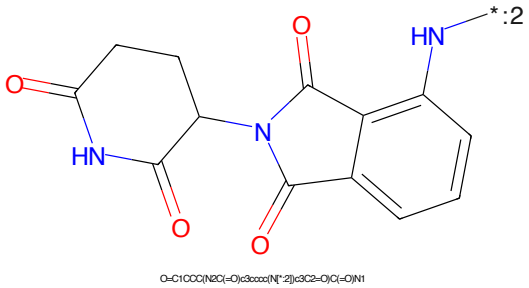

Figure 604: E3 - PROTAC ID: 3045

Figure 605: PROTAC - PROTAC ID: 3046

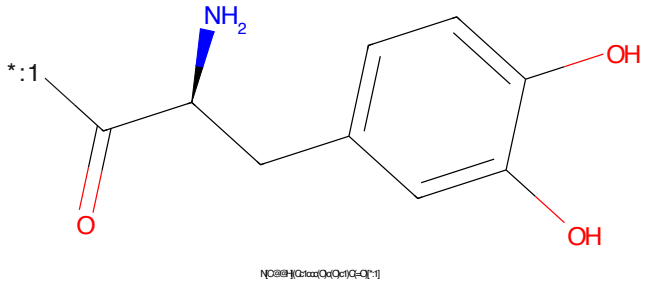

Figure 606: POI - PROTAC ID: 3046

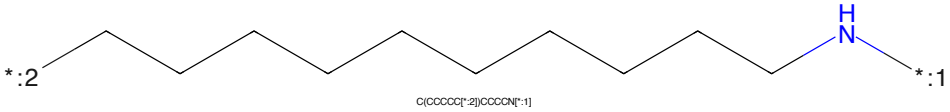

Figure 607: LINKER - PROTAC ID: 3046

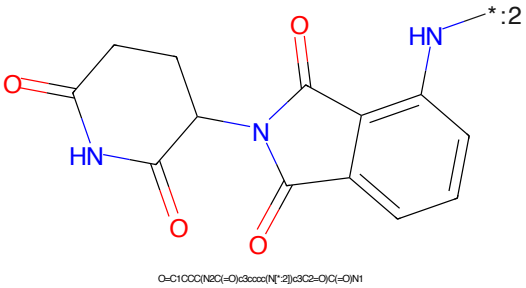

Figure 608: E3 - PROTAC ID: 3046

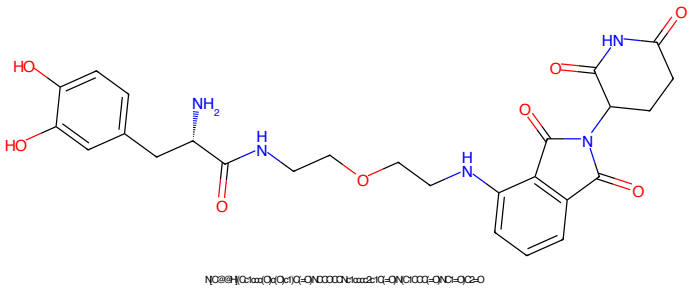

Figure 609: PROTAC - PROTAC ID: 3047

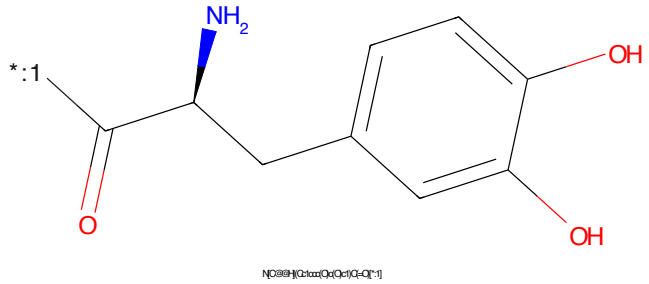

Figure 610: POI - PROTAC ID: 3047

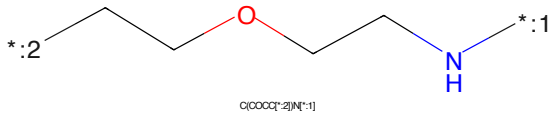

Figure 611: LINKER - PROTAC ID: 3047

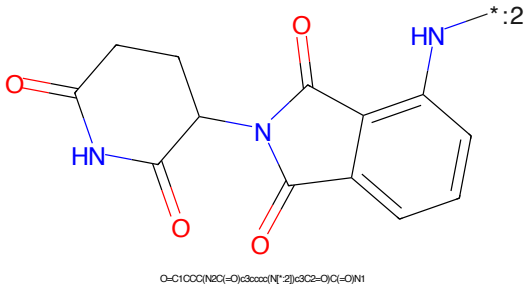

Figure 612: E3 - PROTAC ID: 3047

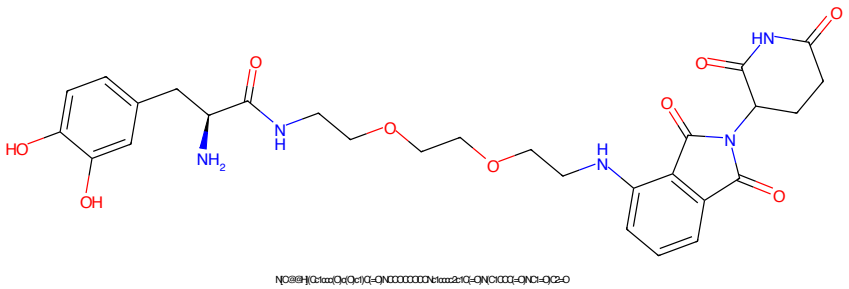

Figure 613: PROTAC - PROTAC ID: 3048

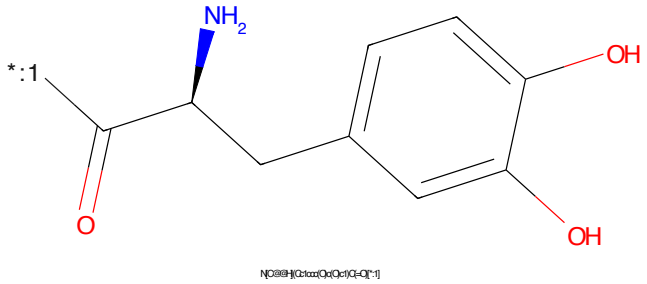

Figure 614: POI - PROTAC ID: 3048

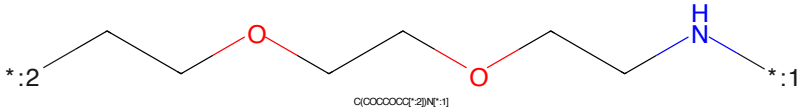

Figure 615: LINKER - PROTAC ID: 3048

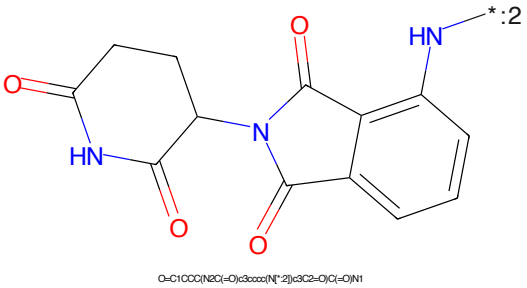

Figure 616: E3 - PROTAC ID: 3048

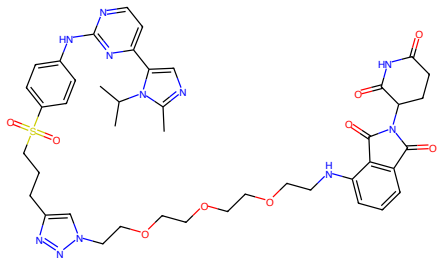

Cc1ncc(-c2ccnc(Nc3ccc(S(=O)(=O)CCCc4cn(CCCCCCCCCCCNc5cccc6c5C(=O)N(C5CCC(=O)NC5=O)C6=O)nn4)cc3)n2)n1C(C)C

Figure 617: PROTAC - PROTAC ID: 3049

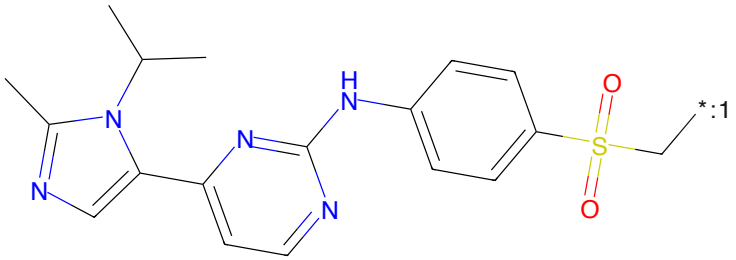

Cc1ncc(-c2ccnc(Nc3ccc(S(=O)(=O)C[*:1])cc3)n2)n1C(C)C

Figure 618: POI - PROTAC ID: 3049

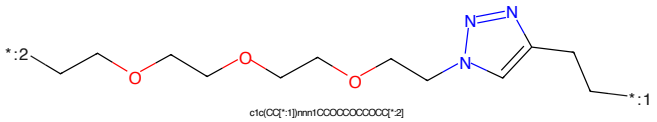

c1c(CC[*:1])nnn1CCCCCCCCCC[*:2]

Figure 619: LINKER - PROTAC ID: 3049

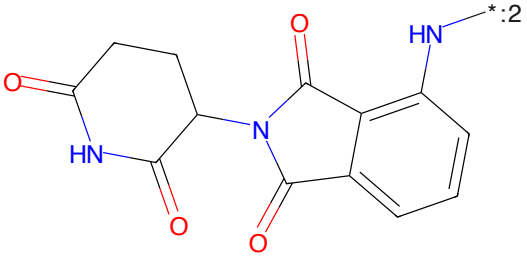

O=C1CCC(N2C(=O)c3cccc(N[*:2])c3C2=O)C(=O)N1

Figure 620: E3 - PROTAC ID: 3049

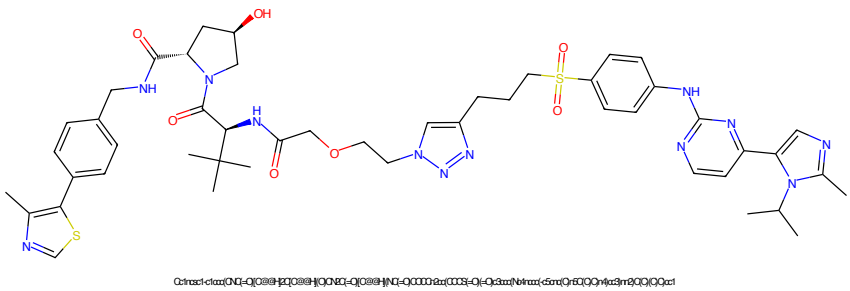

Figure 621: PROTAC - PROTAC ID: 3050

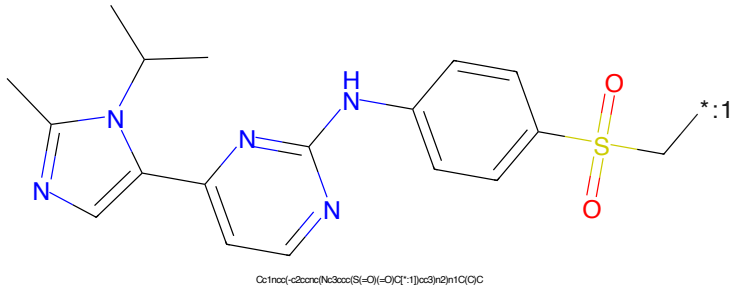

Figure 622: POI - PROTAC ID: 3050

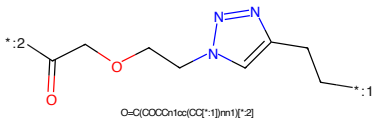

Figure 623: LINKER - PROTAC ID: 3050

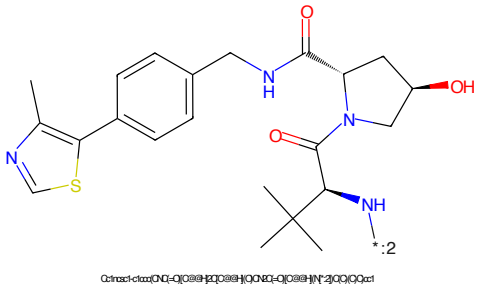

Figure 624: E3 - PROTAC ID: 3050

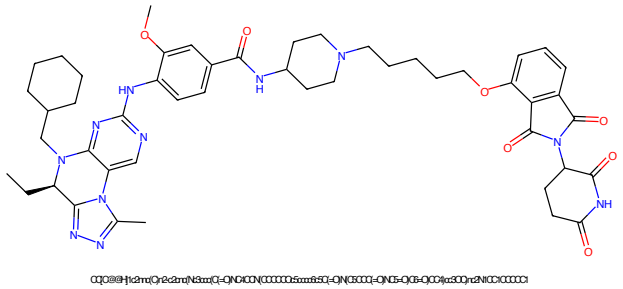

Figure 625: PROTAC - PROTAC ID: 3053

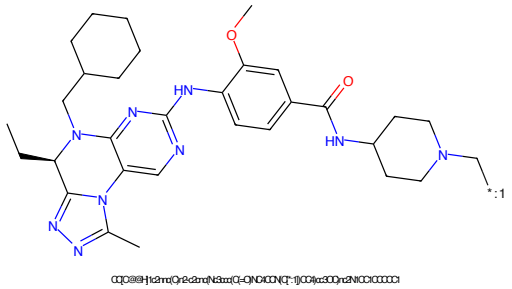

Figure 626: POI - PROTAC ID: 3053

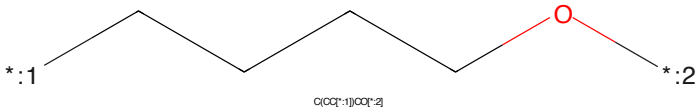

Figure 627: LINKER - PROTAC ID: 3053

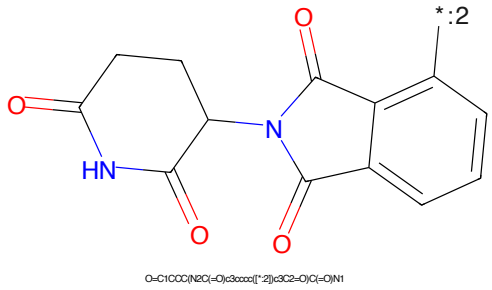

Figure 628: E3 - PROTAC ID: 3053

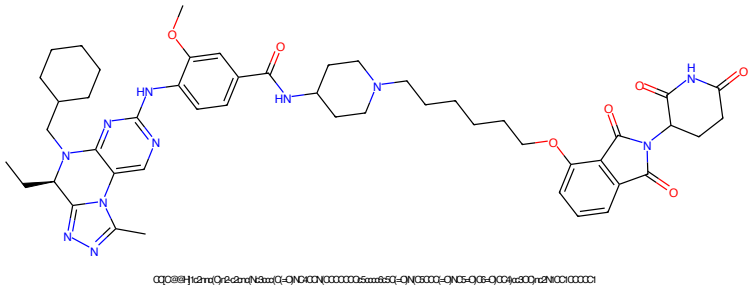

Figure 629: PROTAC - PROTAC ID: 3054

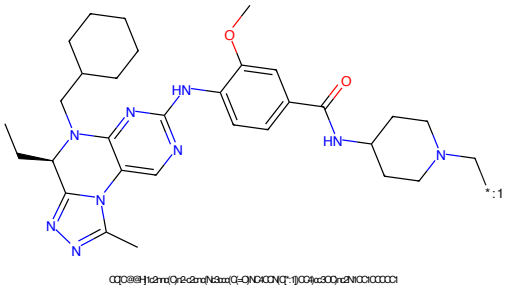

Figure 630: POI - PROTAC ID: 3054

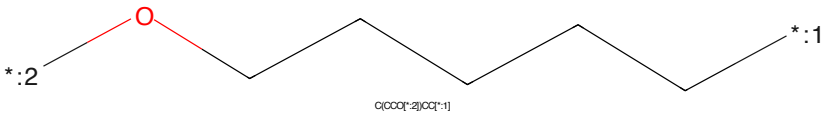

Figure 631: LINKER - PROTAC ID: 3054

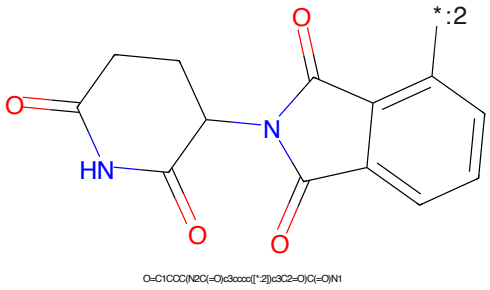

Figure 632: E3 - PROTAC ID: 3054

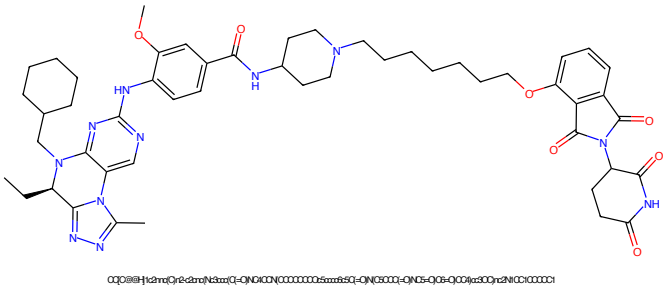

Figure 633: PROTAC - PROTAC ID: 3055

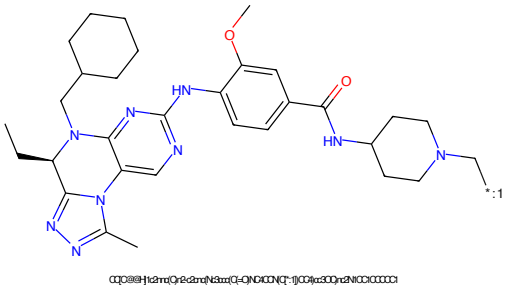

Figure 634: POI - PROTAC ID: 3055

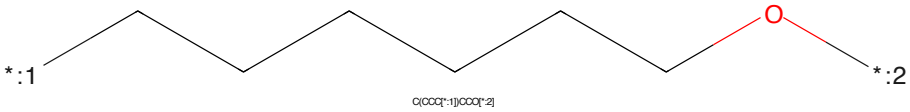

Figure 635: LINKER - PROTAC ID: 3055

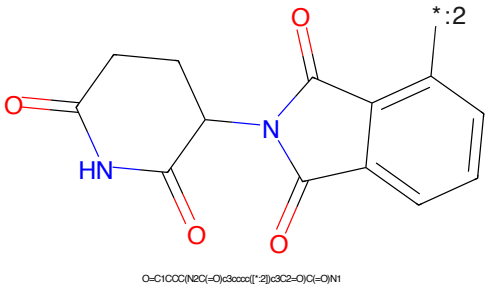

Figure 636: E3 - PROTAC ID: 3055

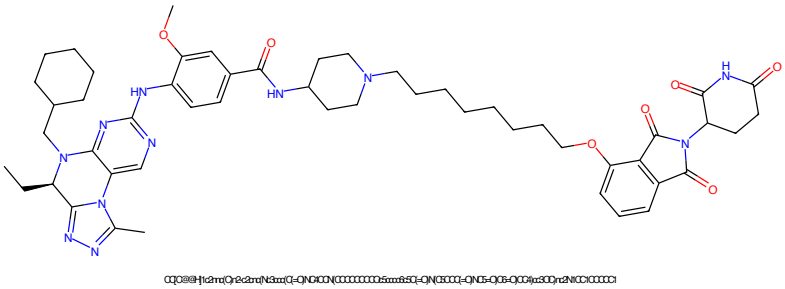

Figure 637: PROTAC - PROTAC ID: 3056

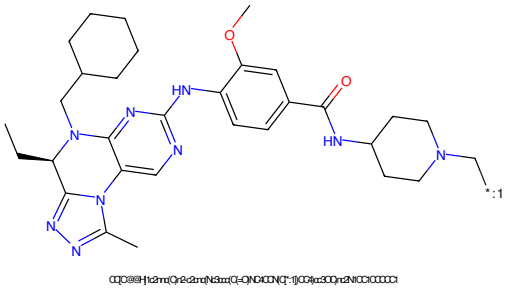

Figure 638: POI - PROTAC ID: 3056

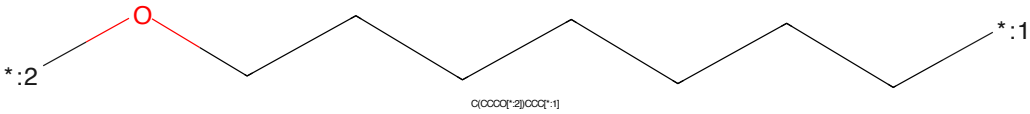

Figure 639: LINKER - PROTAC ID: 3056

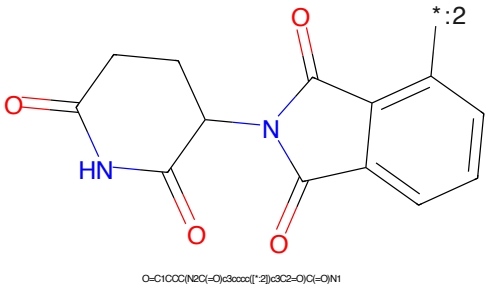

Figure 640: E3 - PROTAC ID: 3056

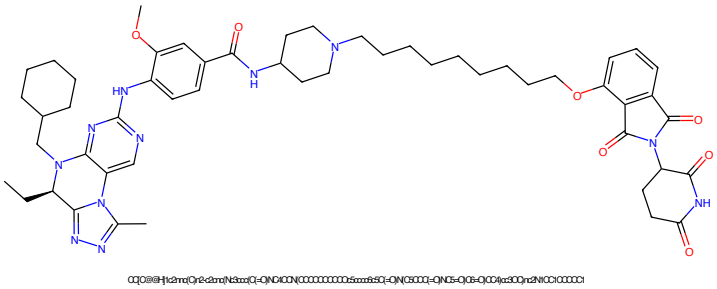

Figure 641: PROTAC - PROTAC ID: 3057

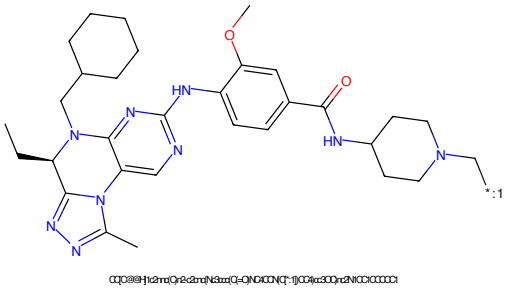

Figure 642: POI - PROTAC ID: 3057

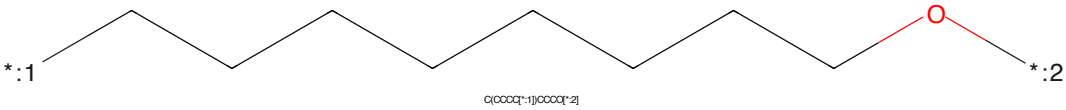

Figure 643: LINKER - PROTAC ID: 3057

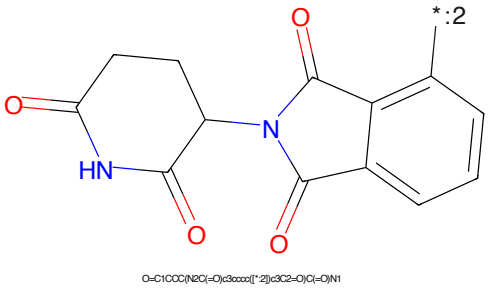

Figure 644: E3 - PROTAC ID: 3057

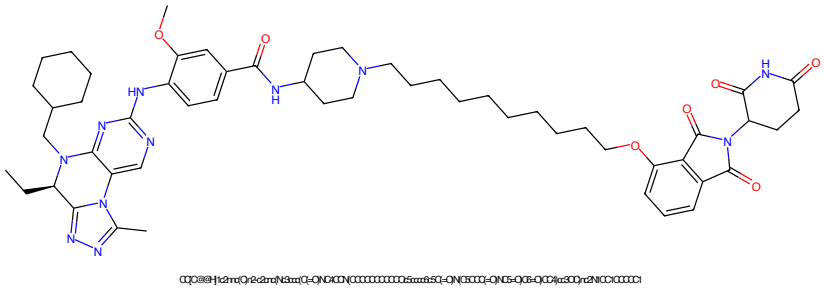

Figure 645: PROTAC - PROTAC ID: 3058

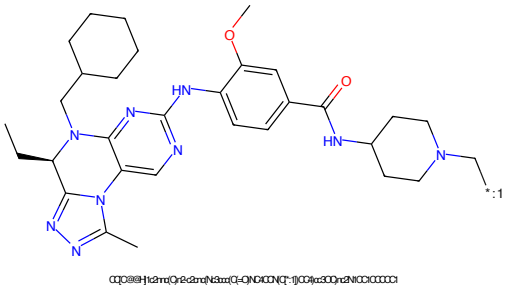

Figure 646: POI - PROTAC ID: 3058

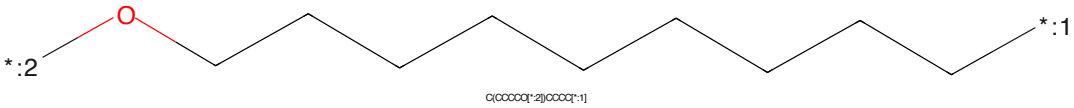

Figure 647: LINKER - PROTAC ID: 3058

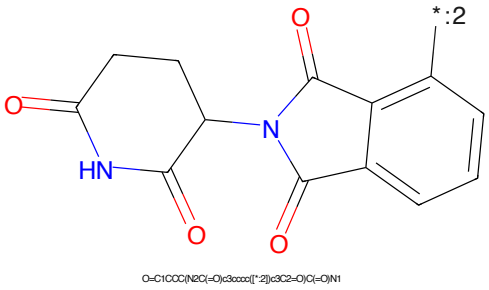

Figure 648: E3 - PROTAC ID: 3058

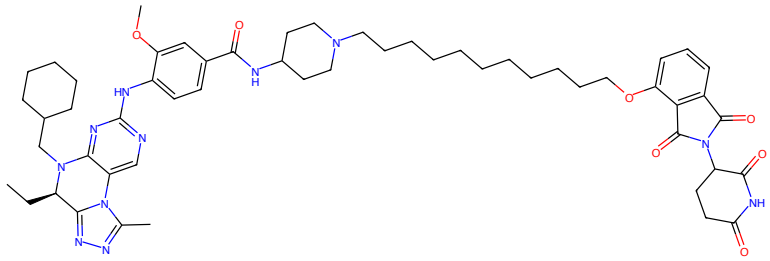

Figure 649: PROTAC - PROTAC ID: 3059

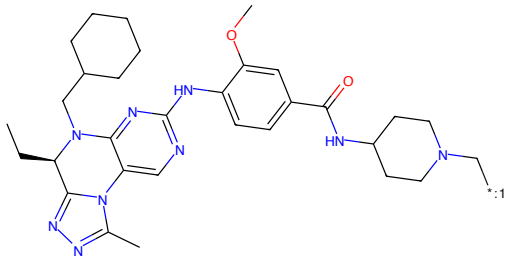

Figure 650: POI - PROTAC ID: 3059

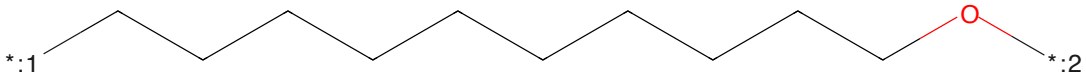

Figure 651: LINKER - PROTAC ID: 3059

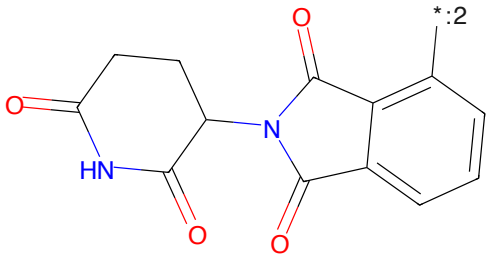

Figure 652: E3 - PROTAC ID: 3059

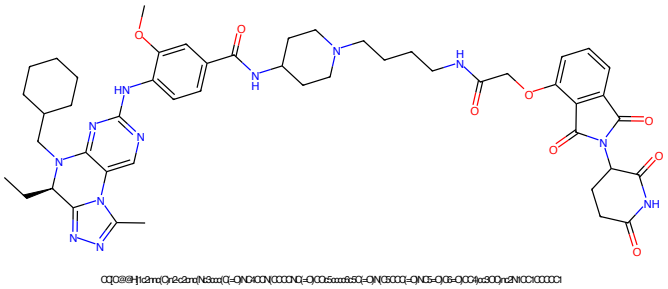

Figure 653: PROTAC - PROTAC ID: 3060

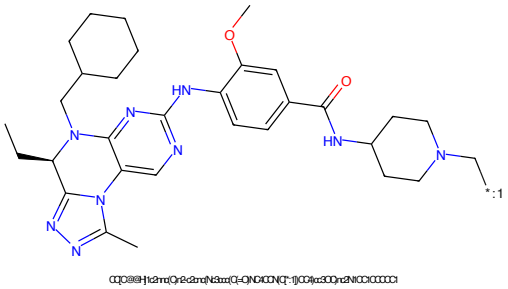

Figure 654: POI - PROTAC ID: 3060

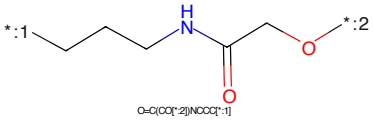

Figure 655: LINKER - PROTAC ID: 3060

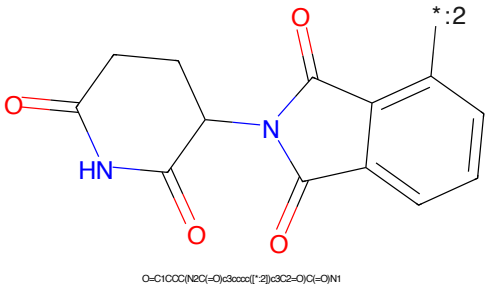

Figure 656: E3 - PROTAC ID: 3060

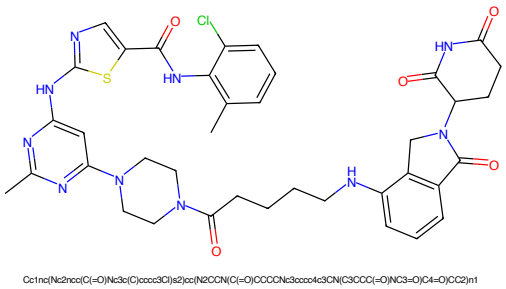

Figure 657: PROTAC - PROTAC ID: 3088

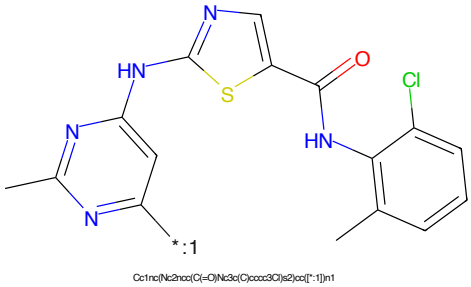

Figure 658: POI - PROTAC ID: 3088

Figure 659: LINKER - PROTAC ID: 3088

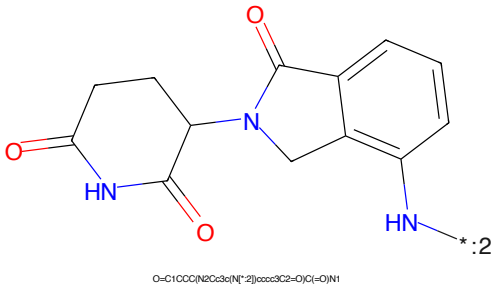

Figure 660: E3 - PROTAC ID: 3088

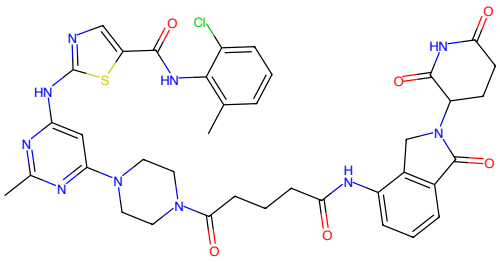

Figure 661: PROTAC - PROTAC ID: 3089

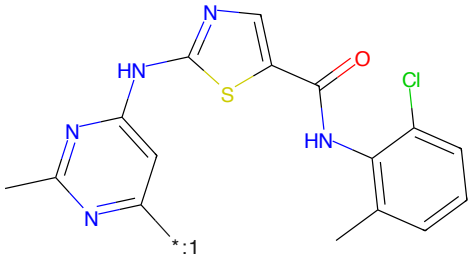

Figure 662: POI - PROTAC ID: 3089

Figure 663: LINKER - PROTAC ID: 3089

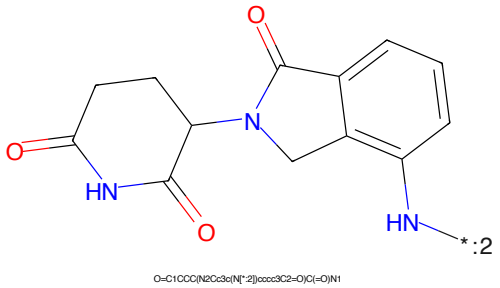

Figure 664: E3 - PROTAC ID: 3089

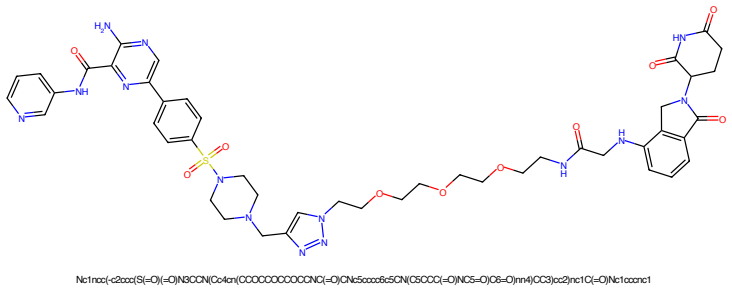

Figure 665: PROTAC - PROTAC ID: 3114

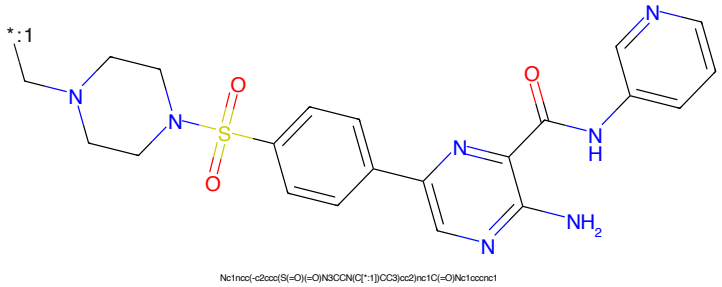

Figure 666: POI - PROTAC ID: 3114

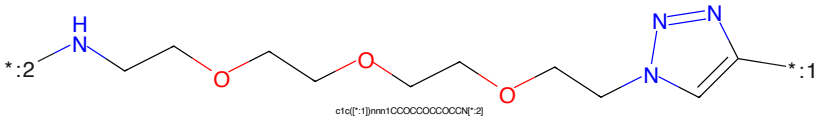

Figure 667: LINKER - PROTAC ID: 3114

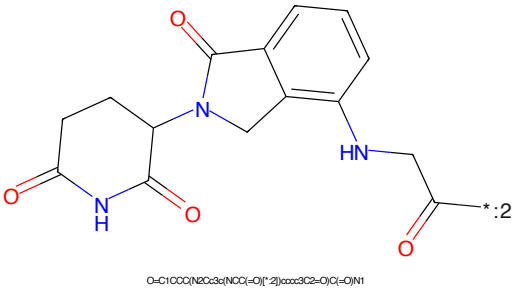

Figure 668: E3 - PROTAC ID: 3114

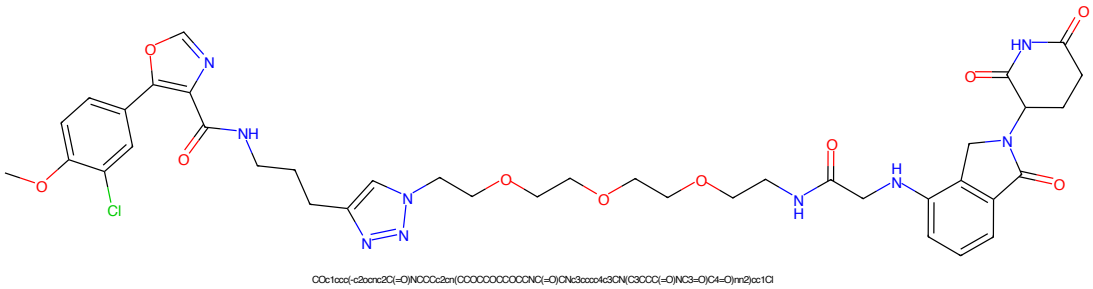

Figure 669: PROTAC - PROTAC ID: 3115

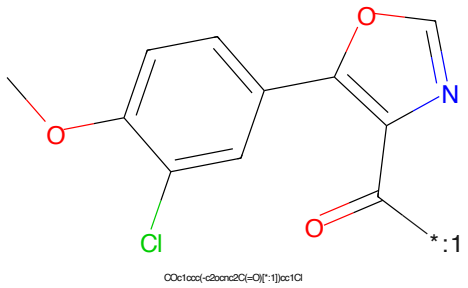

Figure 670: POI - PROTAC ID: 3115

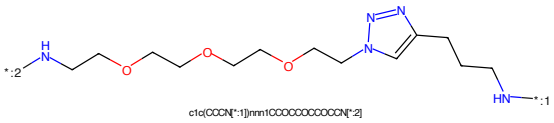

Figure 671: LINKER - PROTAC ID: 3115

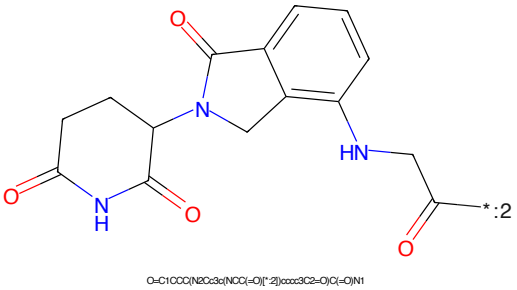

Figure 672: E3 - PROTAC ID: 3115

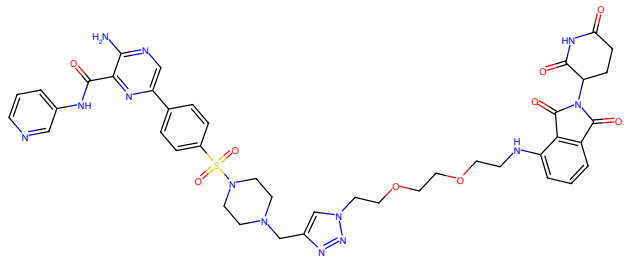

Figure 673: PROTAC - PROTAC ID: 3119

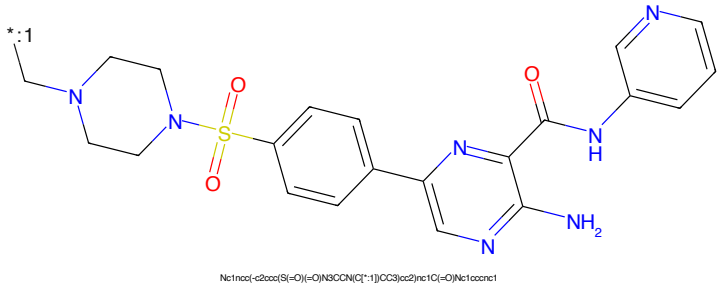

Figure 674: POI - PROTAC ID: 3119

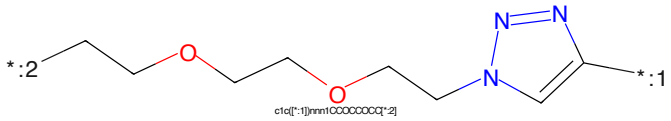

Figure 675: LINKER - PROTAC ID: 3119

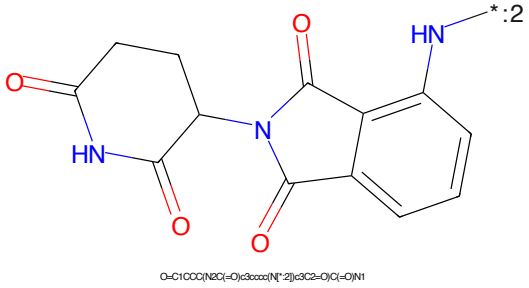

Figure 676: E3 - PROTAC ID: 3119

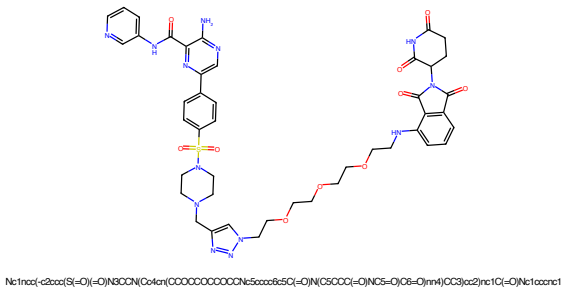

Figure 677: PROTAC - PROTAC ID: 3120

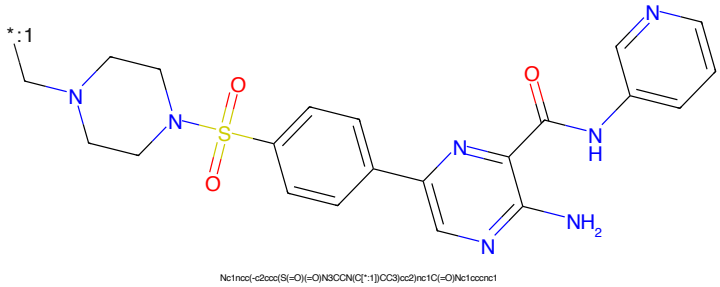

Figure 678: POI - PROTAC ID: 3120

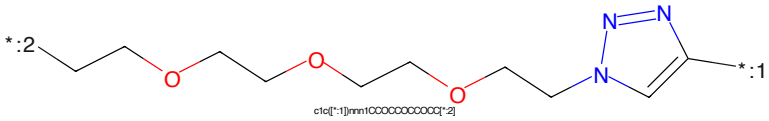

Figure 679: LINKER - PROTAC ID: 3120

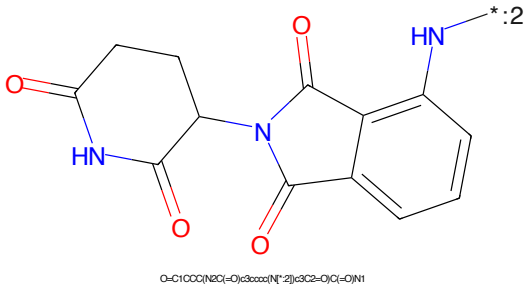

Figure 680: E3 - PROTAC ID: 3120

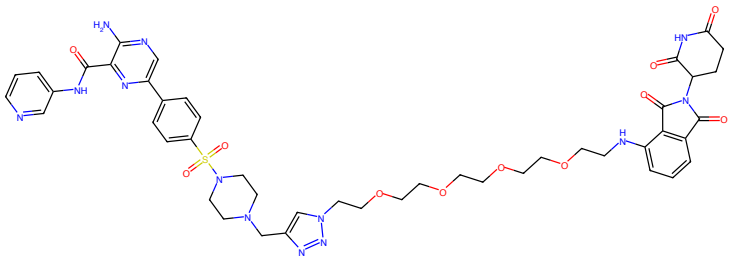

Figure 681: PROTAC - PROTAC ID: 3121

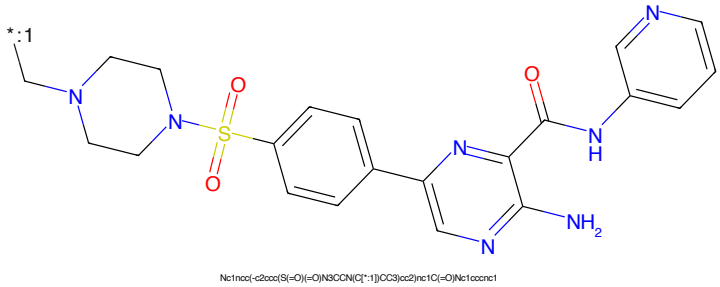

Figure 682: POI - PROTAC ID: 3121

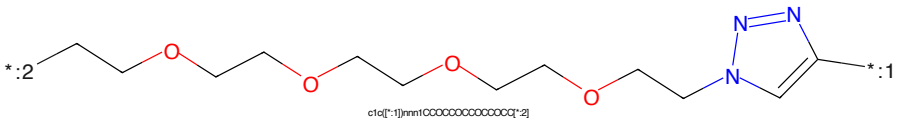

Figure 683: LINKER - PROTAC ID: 3121

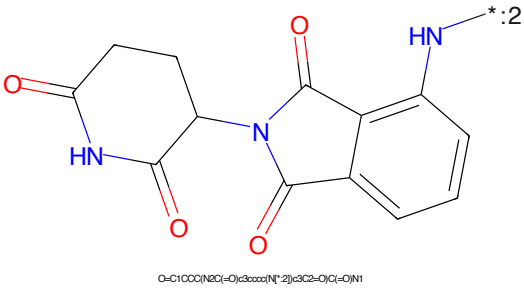

Figure 684: E3 - PROTAC ID: 3121

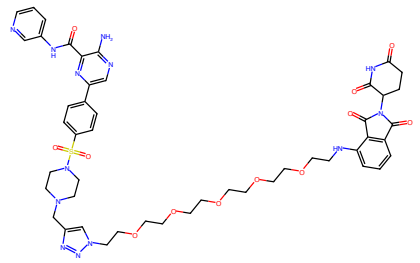

Nc1ncc(-c2ccc(S(=O)(=O)N3CCN(Cc4cn(CCCCCCCCCCCCCCCCCCNc5cccc6c5C(=O)N(C5CCC(=O)NC5=O)C6=O)nn4)CC3)cc2)nc1C(=O)Nc1ccccnc1

Figure 685: PROTAC - PROTAC ID: 3122

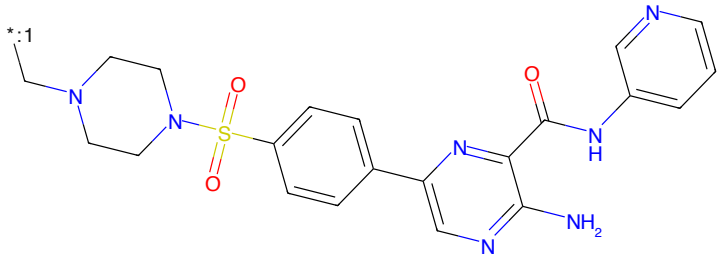

Nc1ncc(-c2ccc(S(=O)(=O)N3CCN(C[*:1])CC3)cc2)nc1C(=O)Nc1ccccnc1

Figure 686: POI - PROTAC ID: 3122

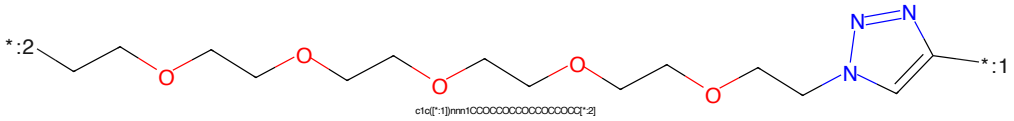

c1c([*:1])nnn1CCCCCCCCCCCCCCCCC[*:2]

Figure 687: LINKER - PROTAC ID: 3122

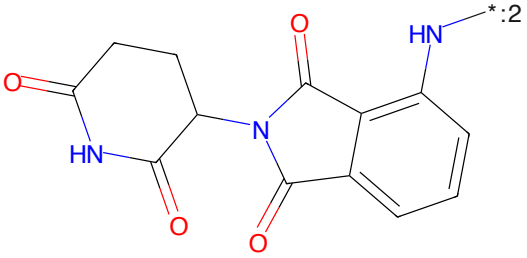

O=C1CCC(N2C(=O)c3cccc([N*:2])c3C2=O)C(=O)N1

Figure 688: E3 - PROTAC ID: 3122

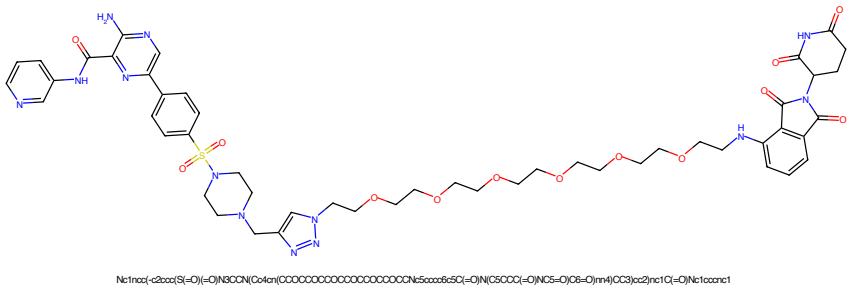

Figure 689: PROTAC - PROTAC ID: 3123

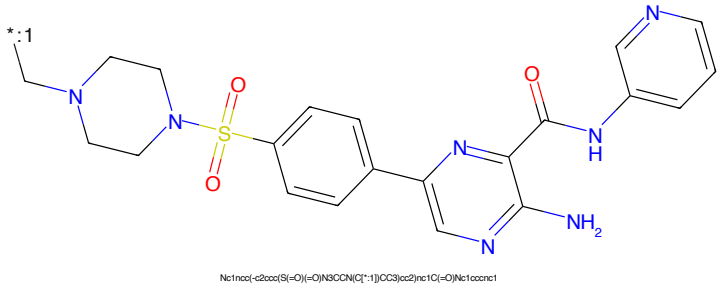

Figure 690: POI - PROTAC ID: 3123

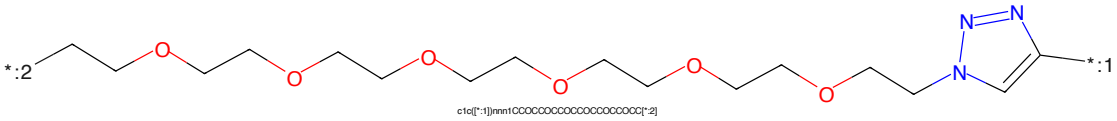

Figure 691: LINKER - PROTAC ID: 3123

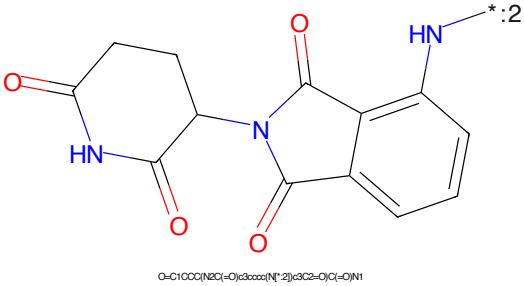

Figure 692: E3 - PROTAC ID: 3123

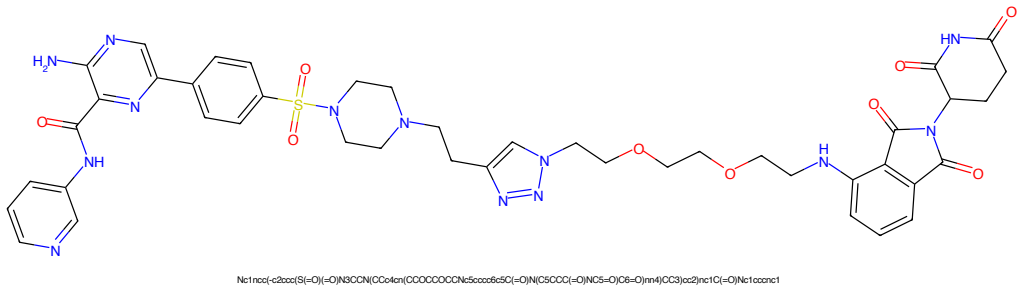

Figure 693: PROTAC - PROTAC ID: 3124

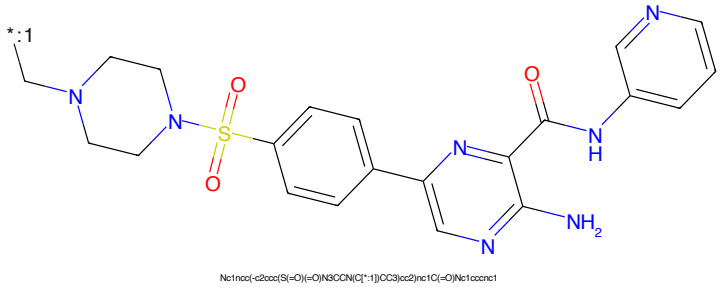

Figure 694: POI - PROTAC ID: 3124

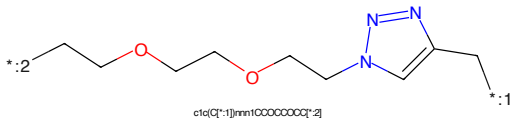

Figure 695: LINKER - PROTAC ID: 3124

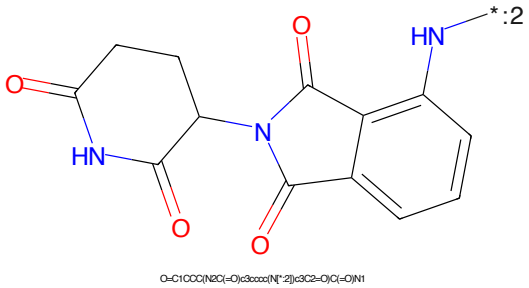

Figure 696: E3 - PROTAC ID: 3124

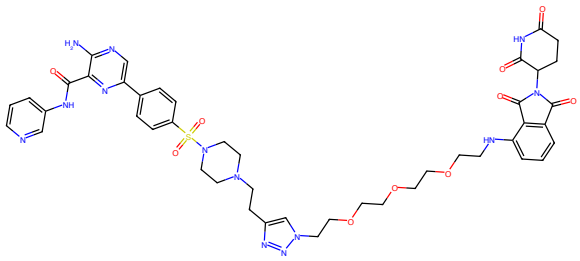

Figure 697: PROTAC - PROTAC ID: 3125

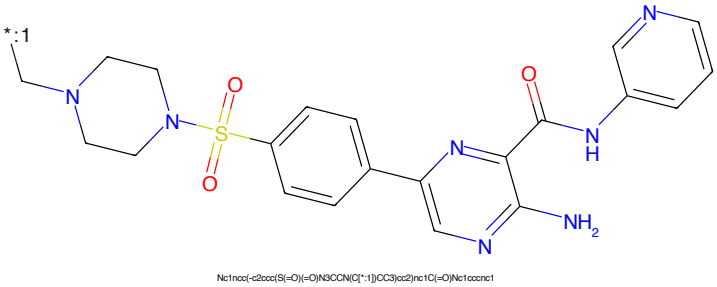

Figure 698: POI - PROTAC ID: 3125

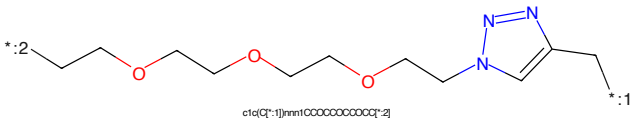

Figure 699: LINKER - PROTAC ID: 3125

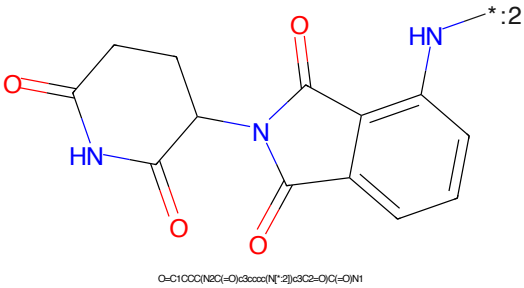

Figure 700: E3 - PROTAC ID: 3125

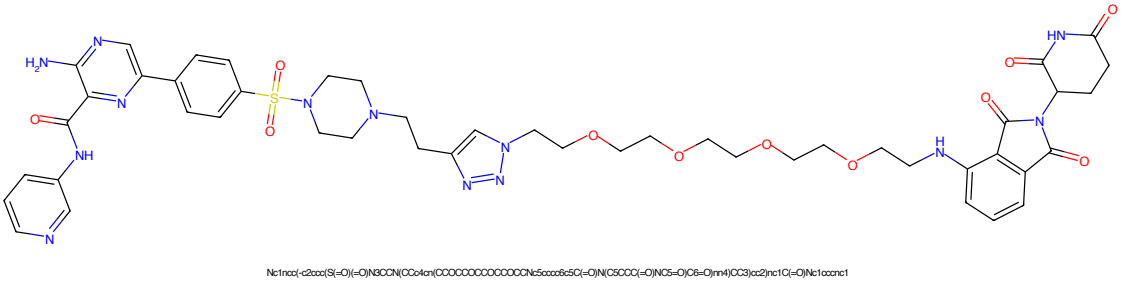

Figure 701: PROTAC - PROTAC ID: 3126

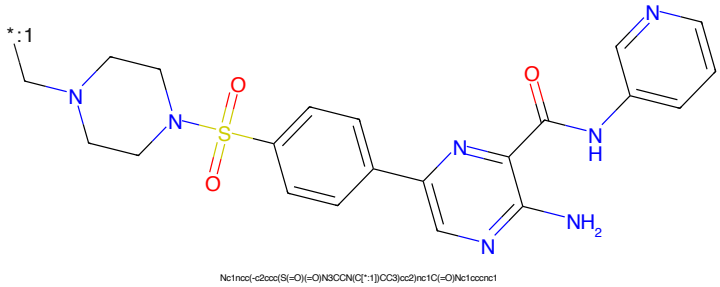

Figure 702: POI - PROTAC ID: 3126

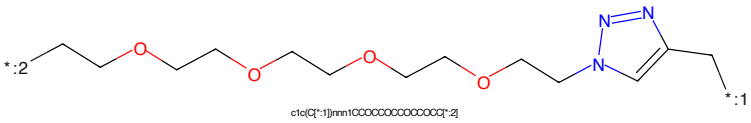

Figure 703: LINKER - PROTAC ID: 3126

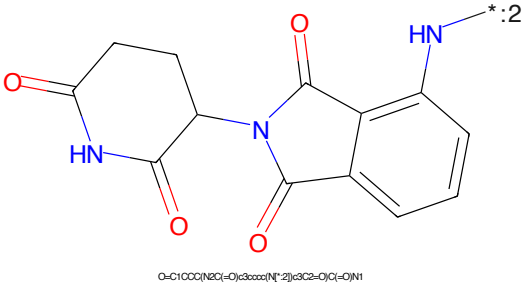

Figure 704: E3 - PROTAC ID: 3126

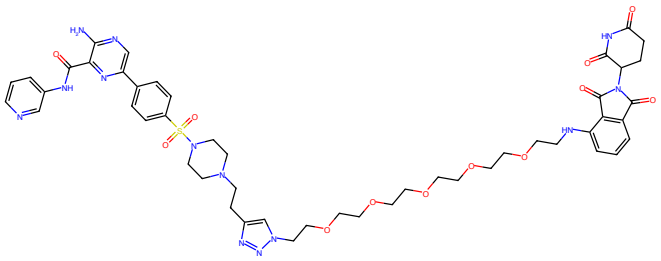

Figure 705: PROTAC - PROTAC ID: 3127

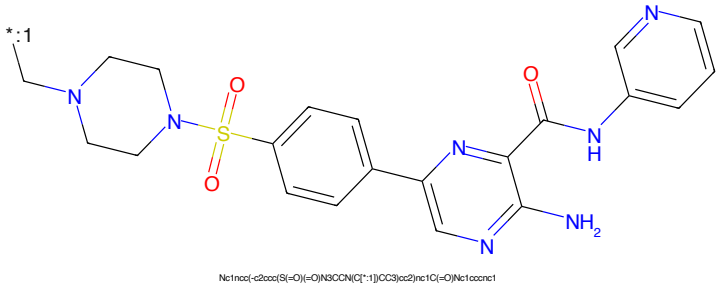

Figure 706: POI - PROTAC ID: 3127

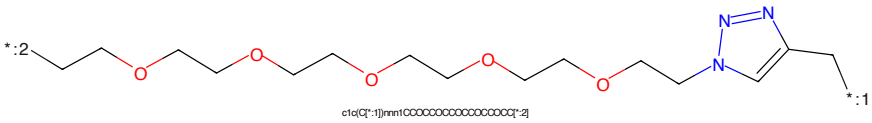

Figure 707: LINKER - PROTAC ID: 3127

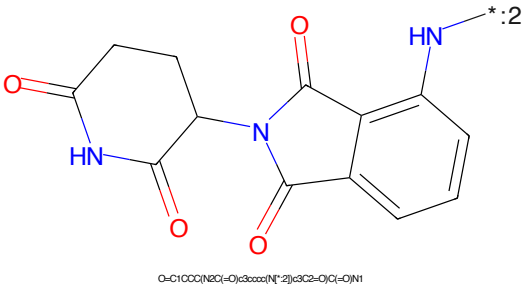

Figure 708: E3 - PROTAC ID: 3127

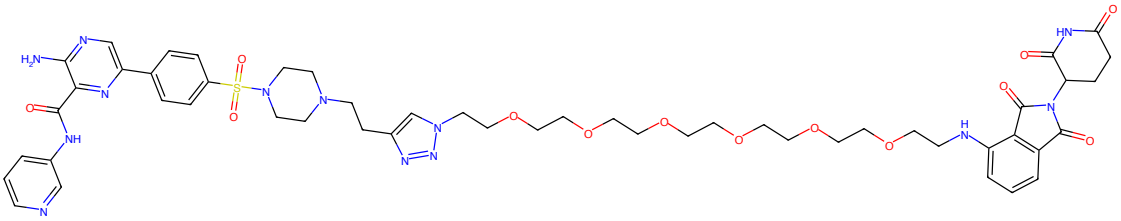

Figure 709: PROTAC - PROTAC ID: 3128

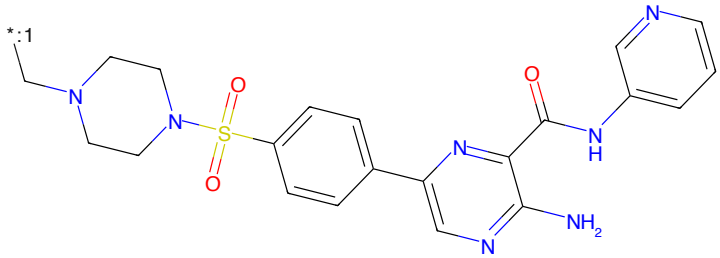

Figure 710: POI - PROTAC ID: 3128

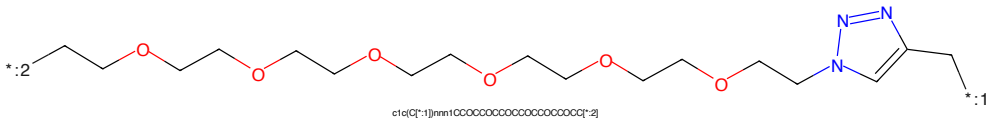

Figure 711: LINKER - PROTAC ID: 3128

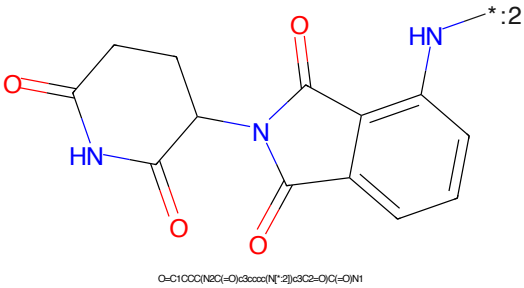

Figure 712: E3 - PROTAC ID: 3128

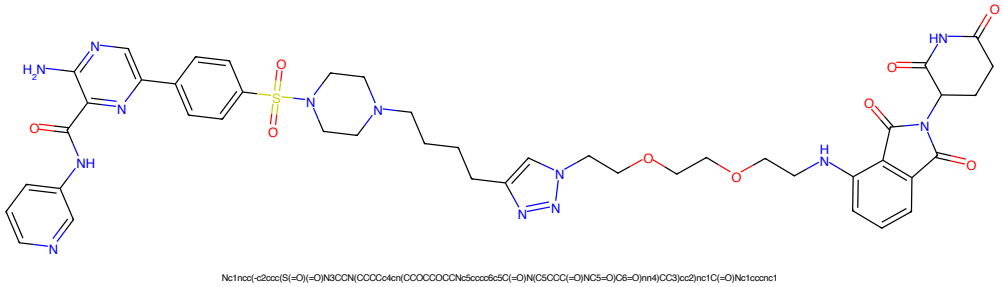

Figure 713: PROTAC - PROTAC ID: 3129

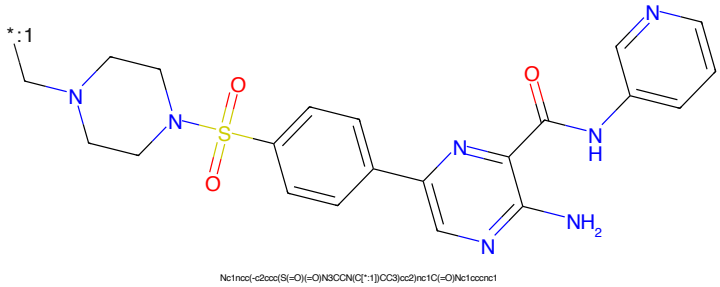

Figure 714: POI - PROTAC ID: 3129

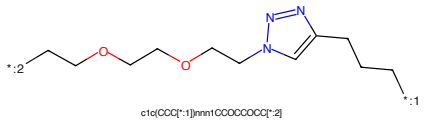

Figure 715: LINKER - PROTAC ID: 3129

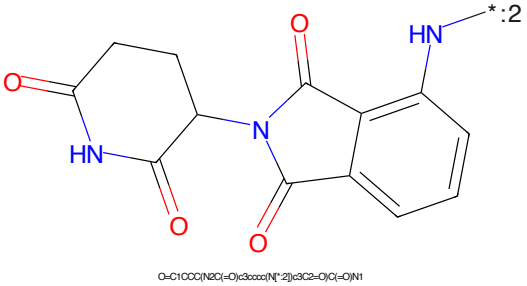

Figure 716: E3 - PROTAC ID: 3129

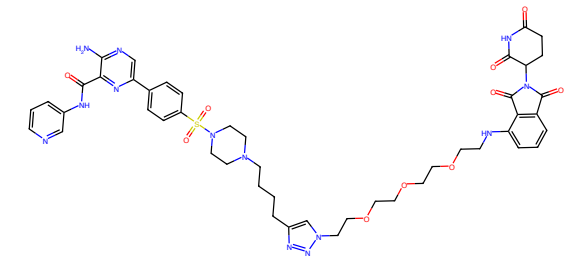

Figure 717: PROTAC - PROTAC ID: 3130

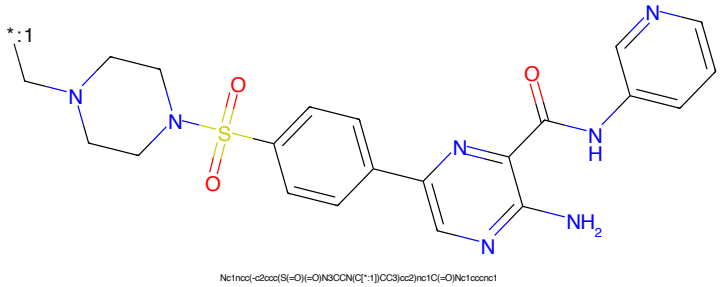

Figure 718: POI - PROTAC ID: 3130

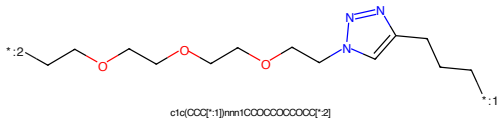

Figure 719: LINKER - PROTAC ID: 3130

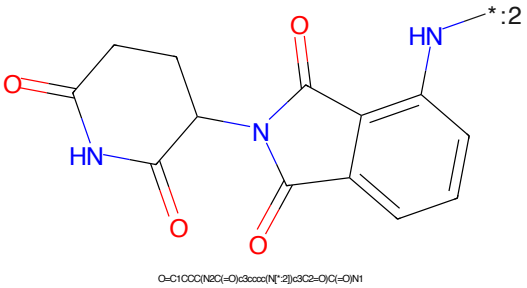

Figure 720: E3 - PROTAC ID: 3130

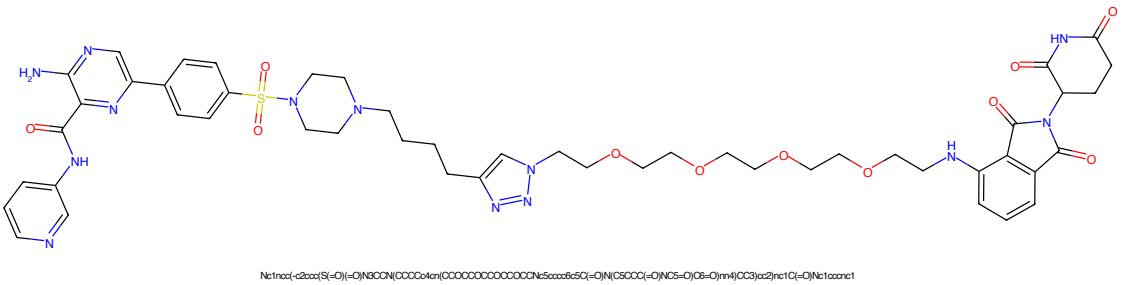

Figure 721: PROTAC - PROTAC ID: 3131

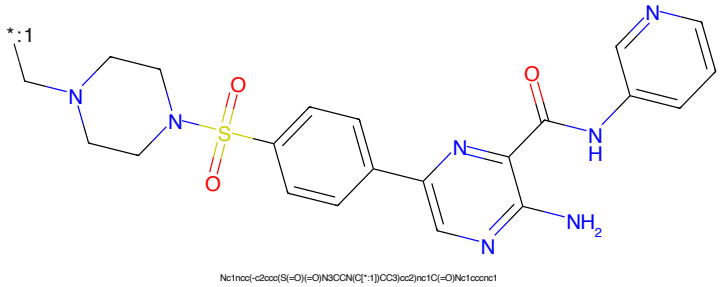

Figure 722: POI - PROTAC ID: 3131

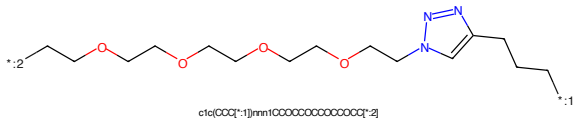

Figure 723: LINKER - PROTAC ID: 3131

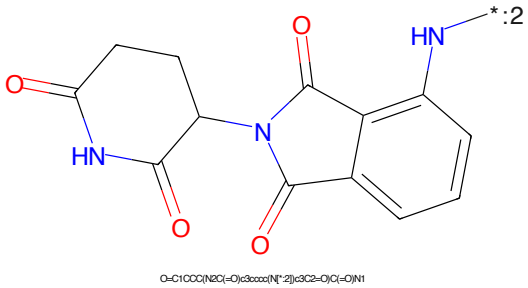

Figure 724: E3 - PROTAC ID: 3131

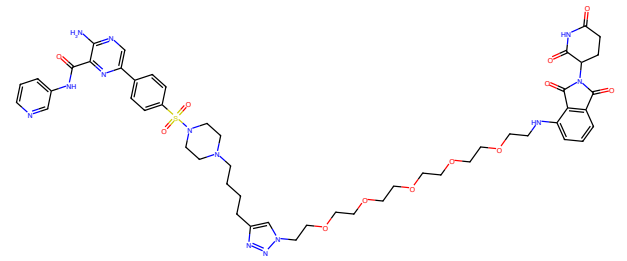

Figure 725: PROTAC - PROTAC ID: 3132

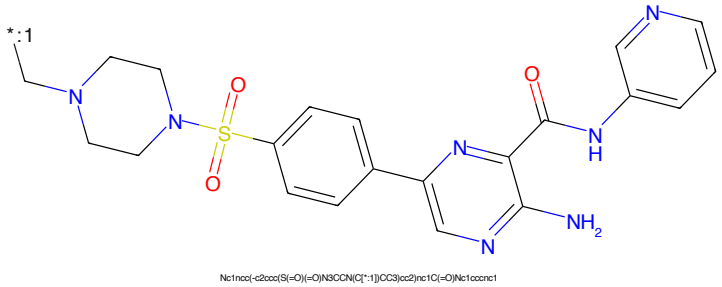

Figure 726: POI - PROTAC ID: 3132

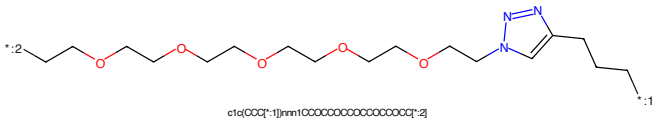

Figure 727: LINKER - PROTAC ID: 3132

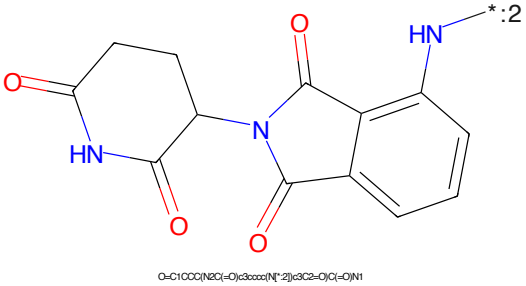

Figure 728: E3 - PROTAC ID: 3132

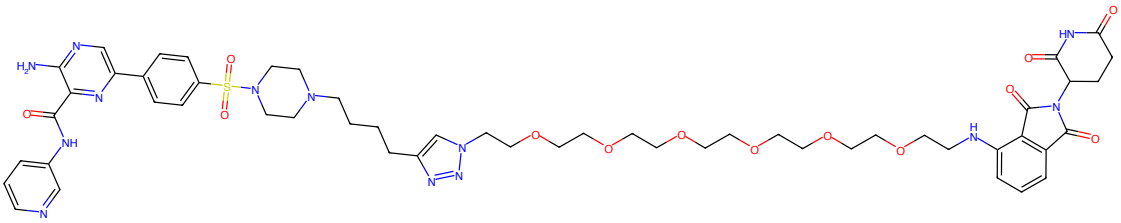

Nc1nco(-c2ccc(S(=O)(=O)N3CCN(CCCCc4cn(CCCCCCCCCCCCCCCCCCCCNc5cccc6c5C(=O)N(C5CCC(=O)NC5=O)C6=O)nn4)CC3)cc2)nc1C(=O)Nc1ccccnc1

Figure 729: PROTAC - PROTAC ID: 3133

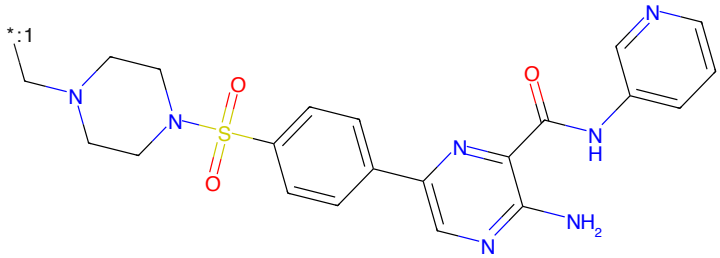

Nc1nco(-c2ccc(S(=O)(=O)N3CCN(C[*:1])CC3)cc2)nc1C(=O)Nc1ccccnc1

Figure 730: POI - PROTAC ID: 3133

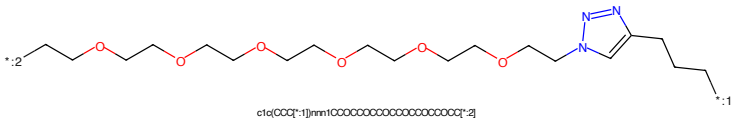

c1c(CCC[*:1])nnn1CCCCCCCCCCCCCCCCCCC[*:2]

Figure 731: LINKER - PROTAC ID: 3133

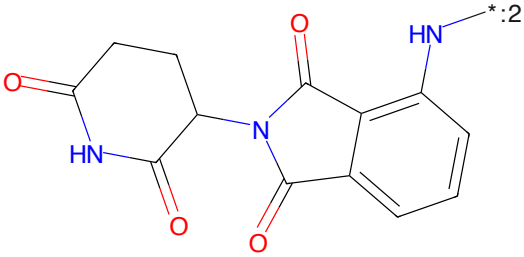

O=C1CCC(N2C(=O)c3cccc(N[*:2])c3C2=O)C(=O)N1

Figure 732: E3 - PROTAC ID: 3133

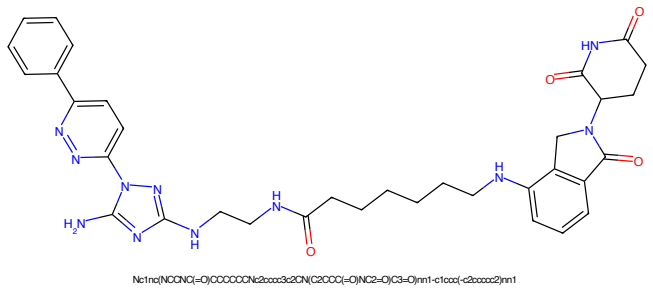

Figure 733: PROTAC - PROTAC ID: 3147

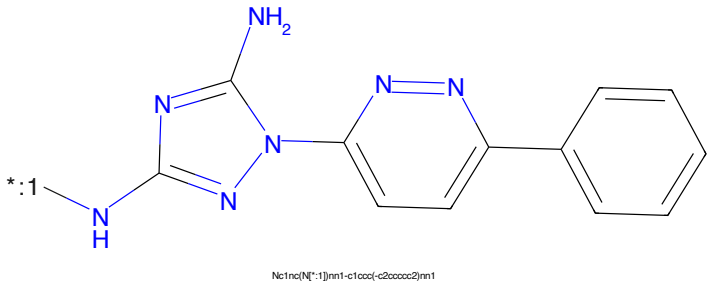

Figure 734: POI - PROTAC ID: 3147

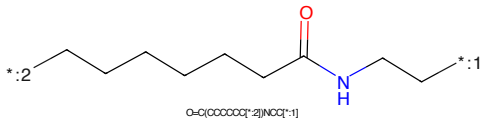

Figure 735: LINKER - PROTAC ID: 3147

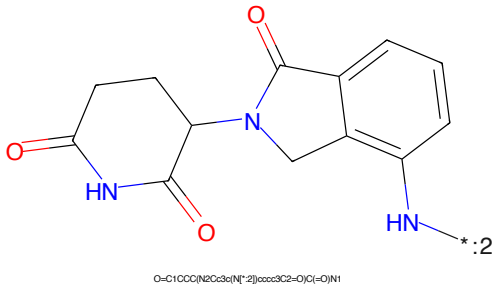

Figure 736: E3 - PROTAC ID: 3147

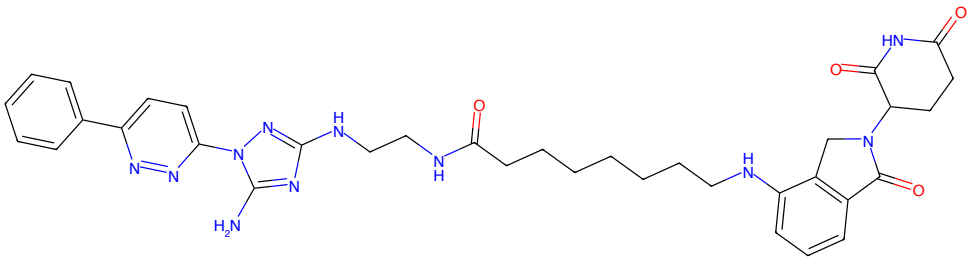

Figure 737: PROTAC - PROTAC ID: 3148

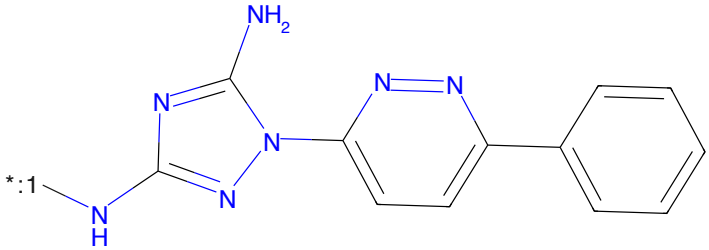

Figure 738: POI - PROTAC ID: 3148

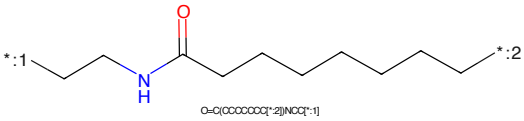

Figure 739: LINKER - PROTAC ID: 3148

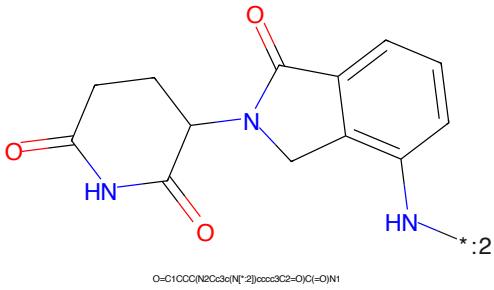

Figure 740: E3 - PROTAC ID: 3148

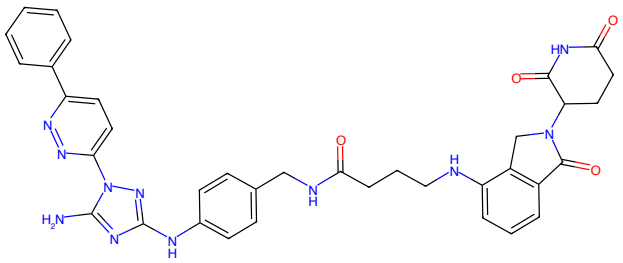

Figure 741: PROTAC - PROTAC ID: 3149

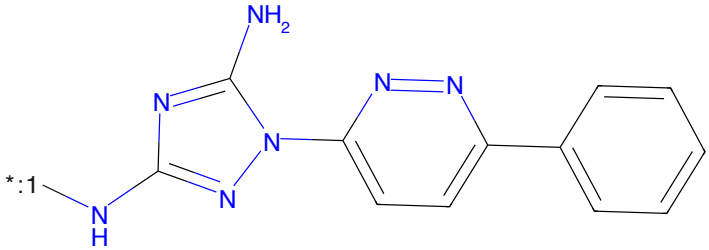

Figure 742: POI - PROTAC ID: 3149

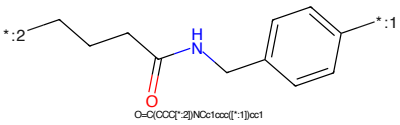

Figure 743: LINKER - PROTAC ID: 3149

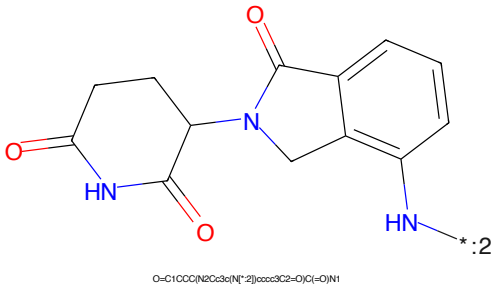

Figure 744: E3 - PROTAC ID: 3149

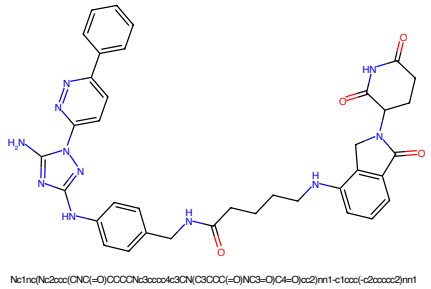

Figure 745: PROTAC - PROTAC ID: 3150

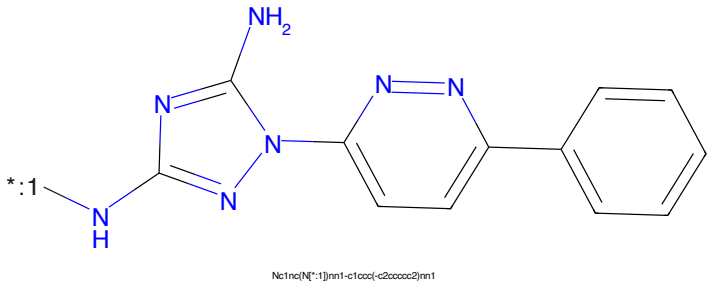

Figure 746: POI - PROTAC ID: 3150

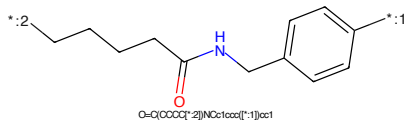

Figure 747: LINKER - PROTAC ID: 3150

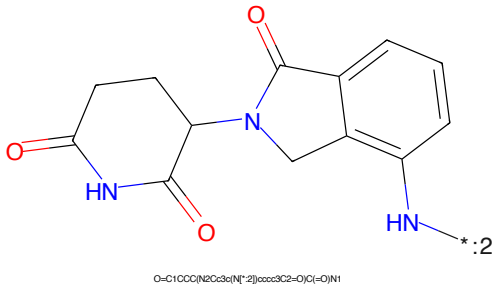

Figure 748: E3 - PROTAC ID: 3150

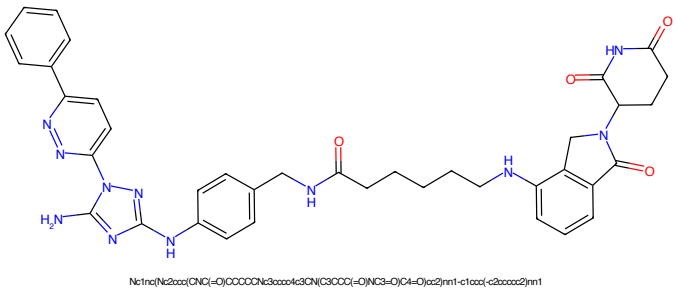

Figure 749: PROTAC - PROTAC ID: 3151

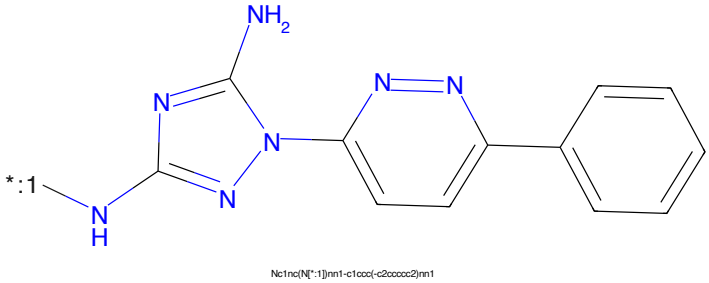

Figure 750: POI - PROTAC ID: 3151

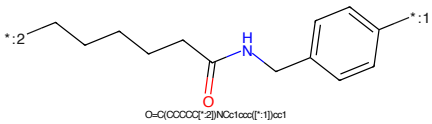

Figure 751: LINKER - PROTAC ID: 3151

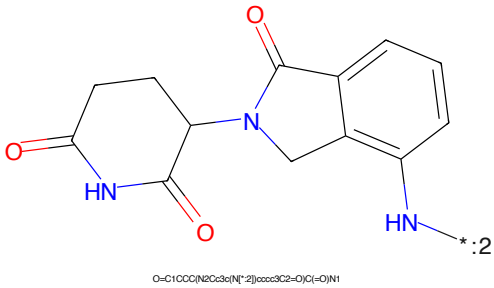

Figure 752: E3 - PROTAC ID: 3151

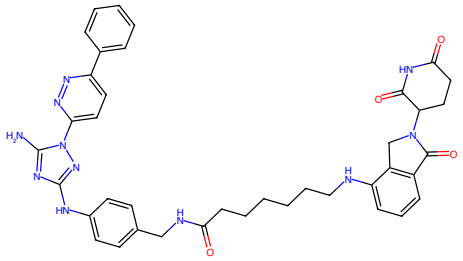

Figure 753: PROTAC - PROTAC ID: 3152

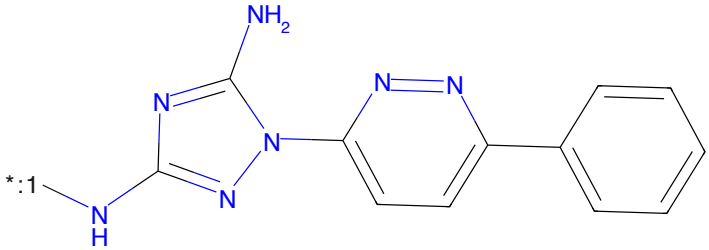

Figure 754: POI - PROTAC ID: 3152

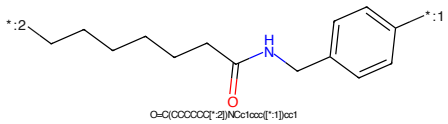

Figure 755: LINKER - PROTAC ID: 3152

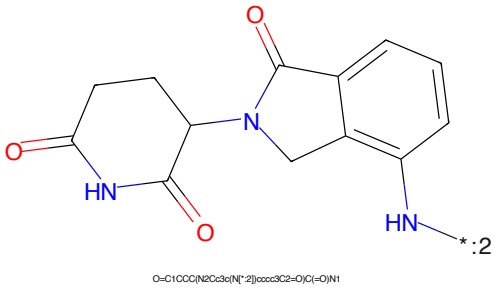

Figure 756: E3 - PROTAC ID: 3152

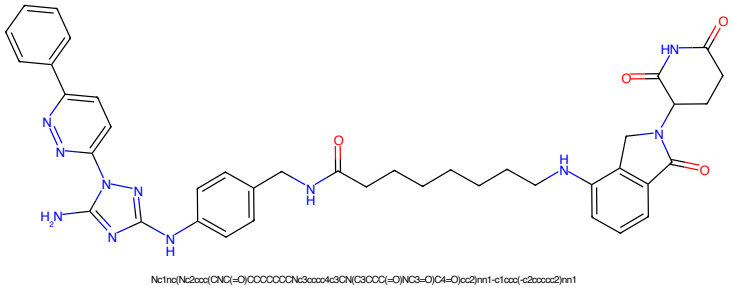

Figure 757: PROTAC - PROTAC ID: 3153

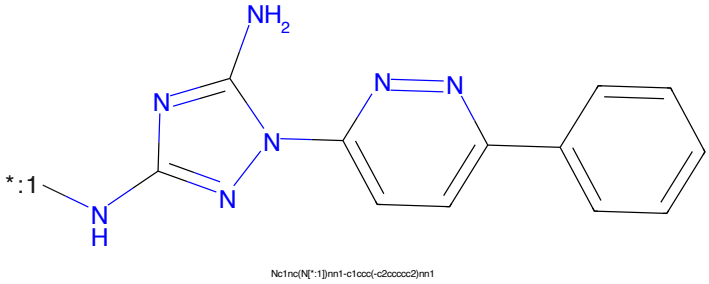

Figure 758: POI - PROTAC ID: 3153

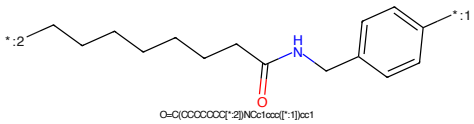

Figure 759: LINKER - PROTAC ID: 3153

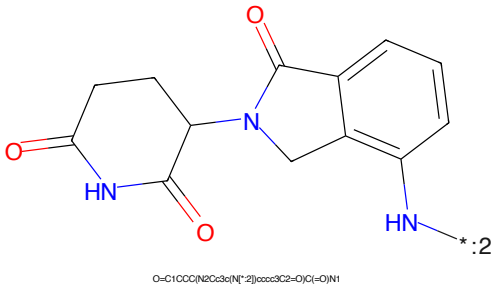

Figure 760: E3 - PROTAC ID: 3153

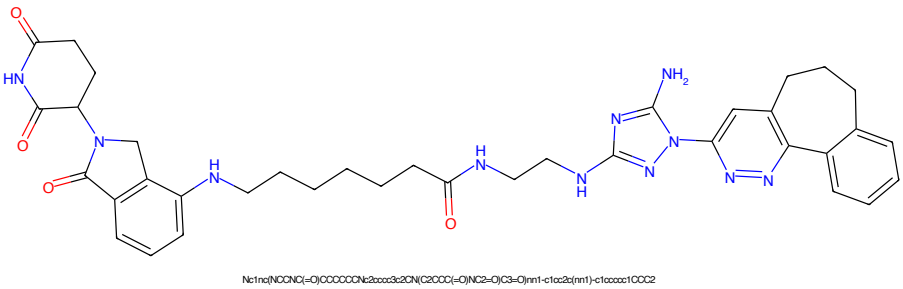

Figure 761: PROTAC - PROTAC ID: 3157

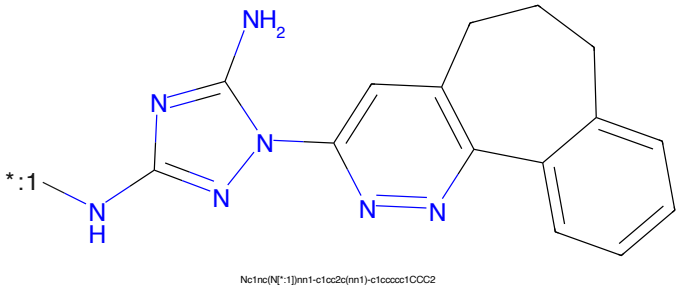

Figure 762: POI - PROTAC ID: 3157

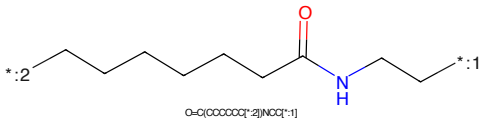

Figure 763: LINKER - PROTAC ID: 3157

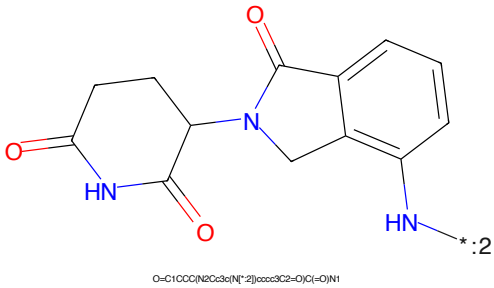

Figure 764: E3 - PROTAC ID: 3157

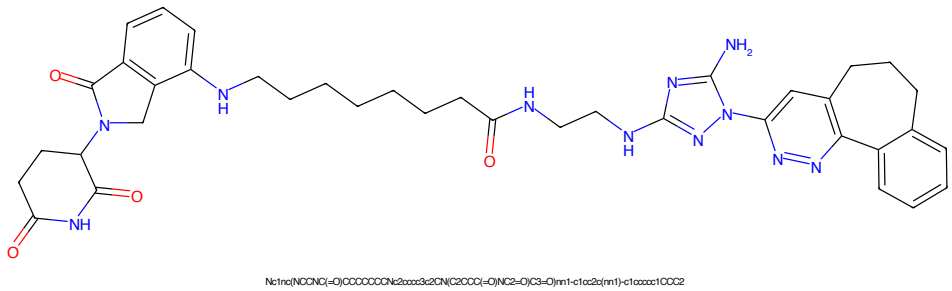

Figure 765: PROTAC - PROTAC ID: 3158

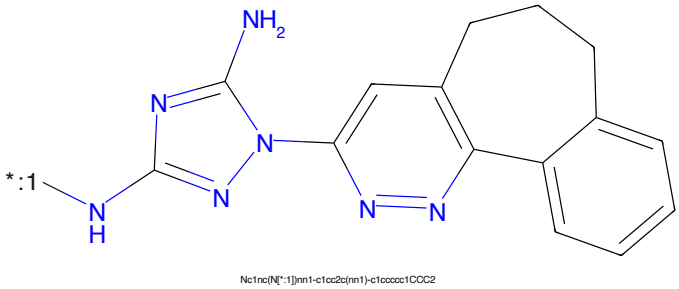

Figure 766: POI - PROTAC ID: 3158

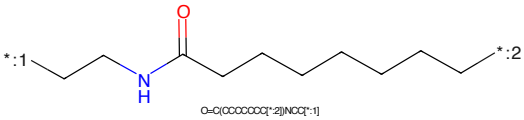

Figure 767: LINKER - PROTAC ID: 3158

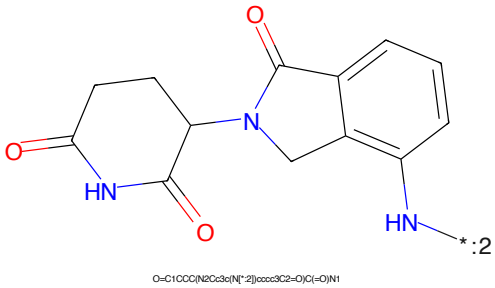

Figure 768: E3 - PROTAC ID: 3158

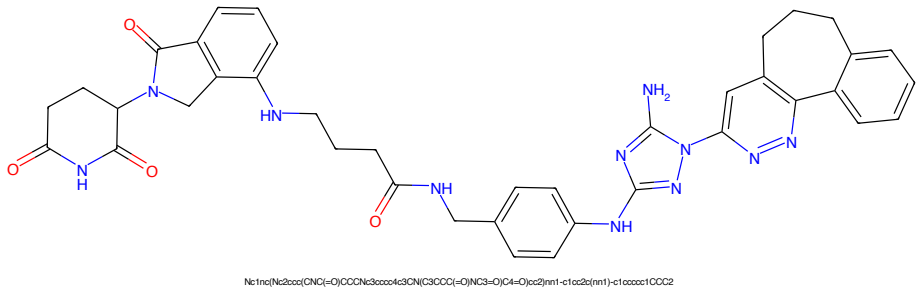

Figure 769: PROTAC - PROTAC ID: 3159

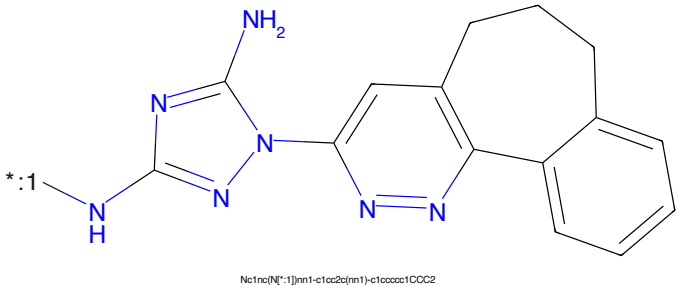

Figure 770: POI - PROTAC ID: 3159

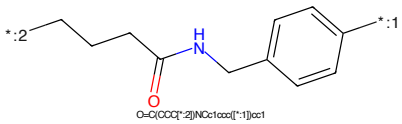

Figure 771: LINKER - PROTAC ID: 3159

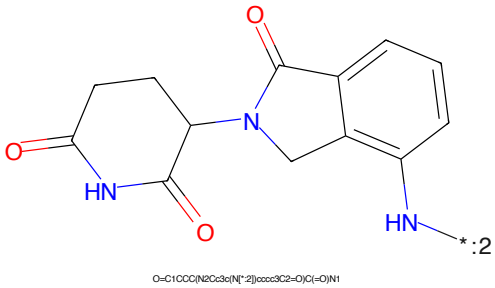

Figure 772: E3 - PROTAC ID: 3159

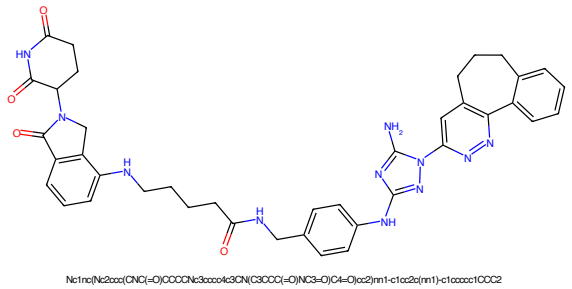

Figure 773: PROTAC - PROTAC ID: 3160

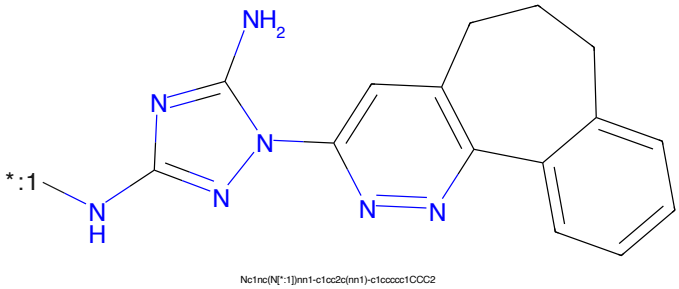

Figure 774: POI - PROTAC ID: 3160

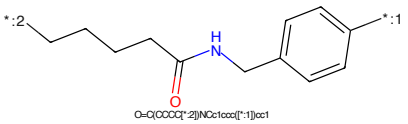

Figure 775: LINKER - PROTAC ID: 3160

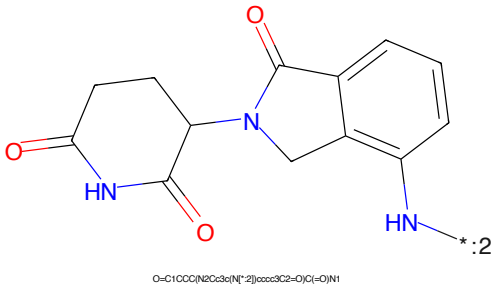

Figure 776: E3 - PROTAC ID: 3160

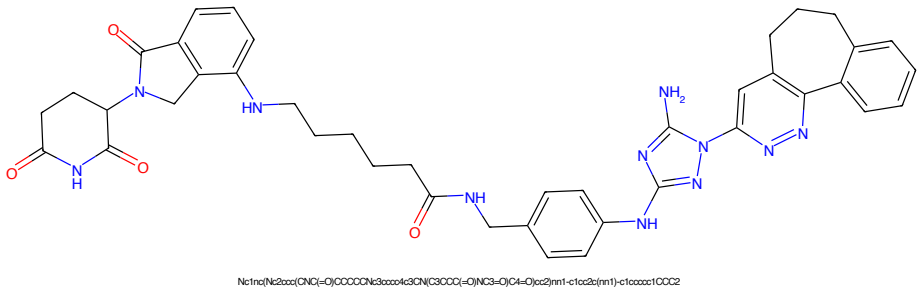

Figure 777: PROTAC - PROTAC ID: 3161

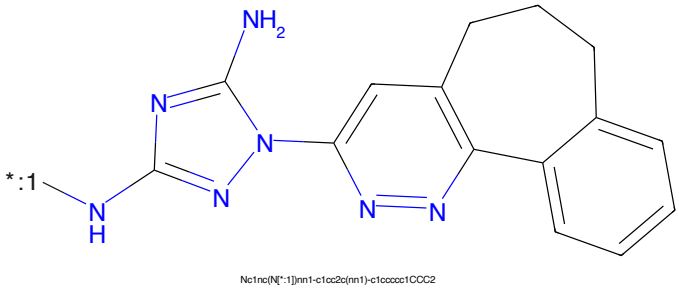

Figure 778: POI - PROTAC ID: 3161

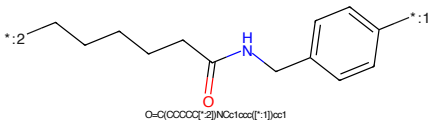

Figure 779: LINKER - PROTAC ID: 3161

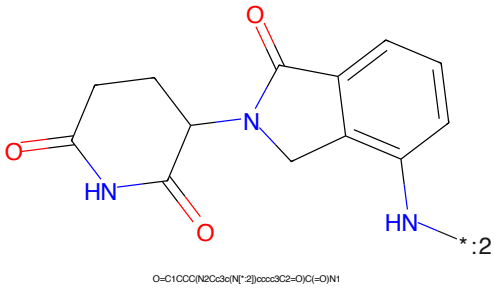

Figure 780: E3 - PROTAC ID: 3161

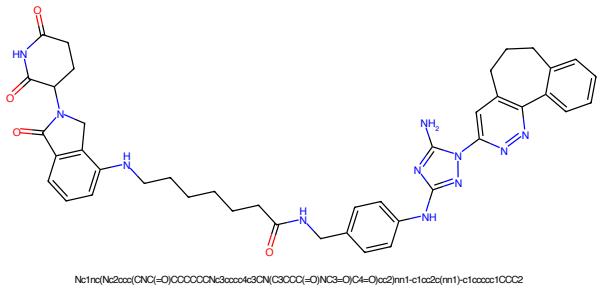

Figure 781: PROTAC - PROTAC ID: 3162

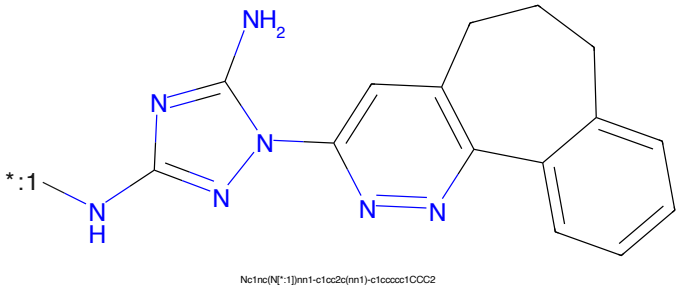

Figure 782: POI - PROTAC ID: 3162

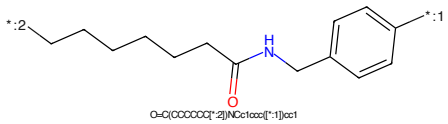

Figure 783: LINKER - PROTAC ID: 3162

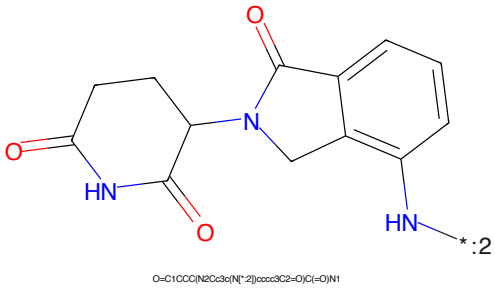

Figure 784: E3 - PROTAC ID: 3162

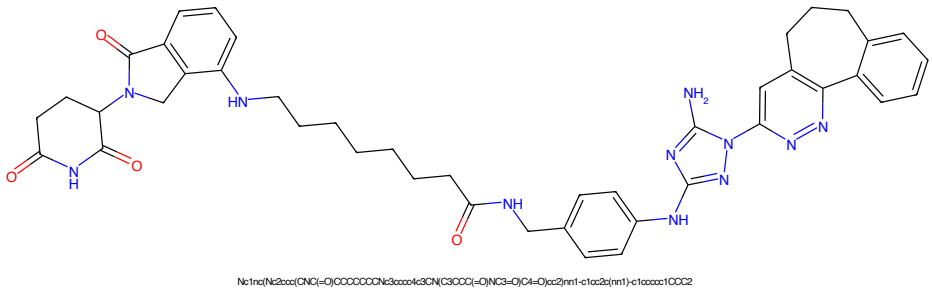

Figure 785: PROTAC - PROTAC ID: 3163

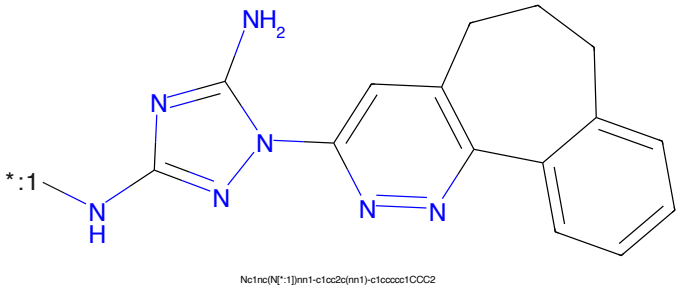

Figure 786: POI - PROTAC ID: 3163

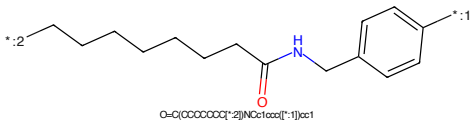

Figure 787: LINKER - PROTAC ID: 3163

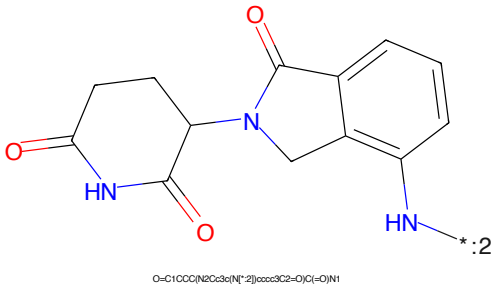

Figure 788: E3 - PROTAC ID: 3163

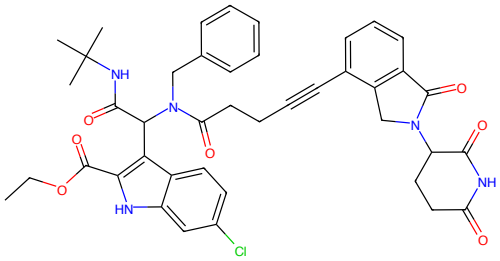

Figure 789: PROTAC - PROTAC ID: 3164

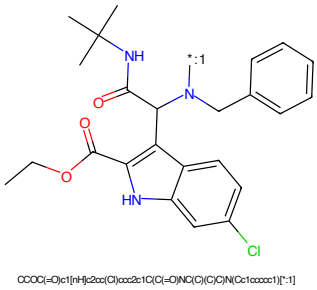

Figure 790: POI - PROTAC ID: 3164

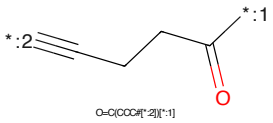

Figure 791: LINKER - PROTAC ID: 3164

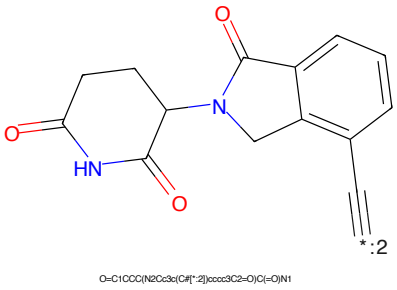

Figure 792: E3 - PROTAC ID: 3164

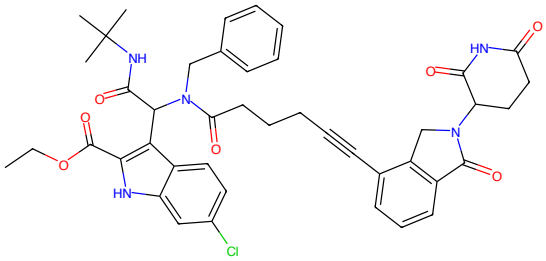

CCOC(=O)c1[nH]c2cc(Cl)ccc2c1C(C(=O)NC(C)(C)C)N(Cc1ccccc1)C(=O)CCCC#Cc1cccc2c1CN(C1CCC(=O)NC1=O)C2=O

Figure 793: PROTAC - PROTAC ID: 3165

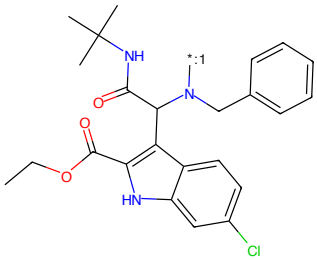

CCOC(=O)c1[nH]c2cc(Cl)ccc2c1C(C(=O)NC(C)(C)C)N(Cc1ccccc1)[*:1]

Figure 794: POI - PROTAC ID: 3165

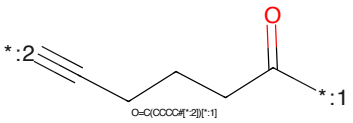

O=C(CCCC#[*:2])[*:1]

Figure 795: LINKER - PROTAC ID: 3165

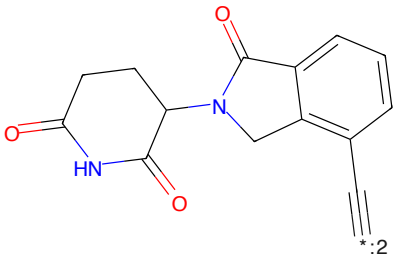

O=C1CCC(N2Cc3c(C#[*:2])cccc3C2=O)C(=O)N1

Figure 796: E3 - PROTAC ID: 3165

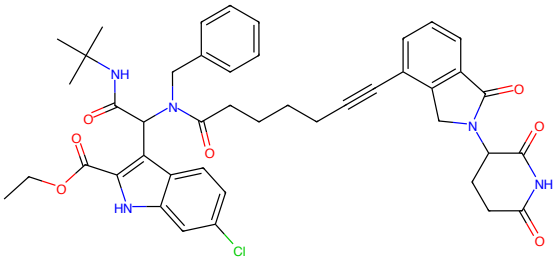

Figure 797: PROTAC - PROTAC ID: 3166

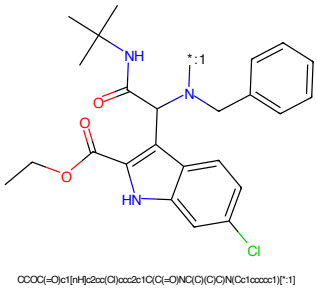

Figure 798: POI - PROTAC ID: 3166

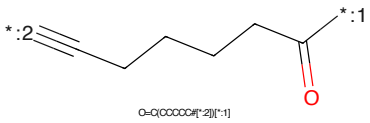

Figure 799: LINKER - PROTAC ID: 3166

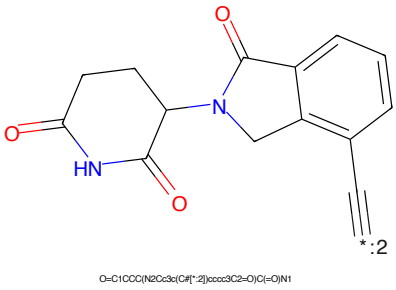

Figure 800: E3 - PROTAC ID: 3166

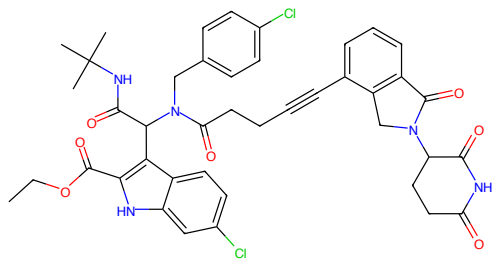

CCOC(=O)c1[nH]c2cc(Cl)ccc2c1C(C(=O)NC(C)(C)C)N(Cc1ccc(Cl)cc1)C(=O)CCC#Cc1cccc2c1CN(C1CCC(=O)NC1=O)C2=O

Figure 801: PROTAC - PROTAC ID: 3167

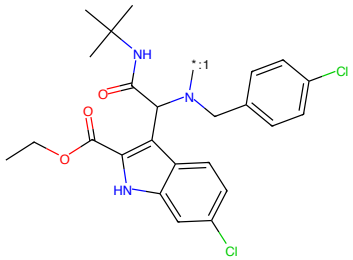

CCOC(=O)c1[nH]c2cc(Cl)ccc2c1C(C(=O)NC(C)(C)C)N(Cc1ccc(Cl)cc1)[*:1]

Figure 802: POI - PROTAC ID: 3167

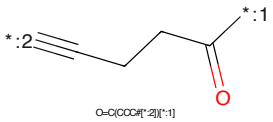

O=C(CCC#[*:2])[*:1]

Figure 803: LINKER - PROTAC ID: 3167

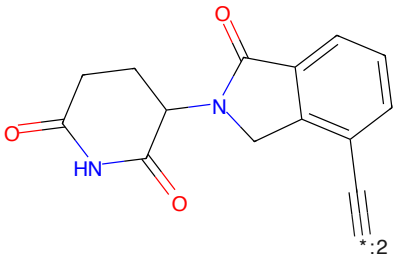

O=C1CCC(N2Cc3c(C#[*:2])cccc3C2=O)C(=O)N1

Figure 804: E3 - PROTAC ID: 3167

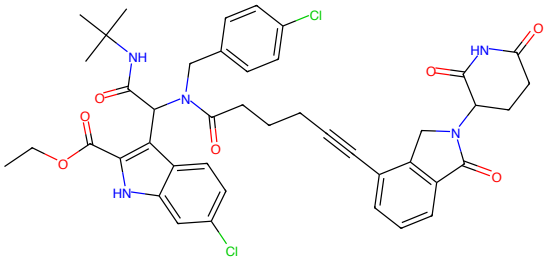

CCOC(=O)c1[nH]c2cc(Cl)ccc2c1C(C(=O)NC(C)(C)C)N(Cc1ccc(Cl)cc1)C(=O)CCCC#Cc1cccc2c1CN(C1CCC(=O)NC1=O)C2=O

Figure 805: PROTAC - PROTAC ID: 3168

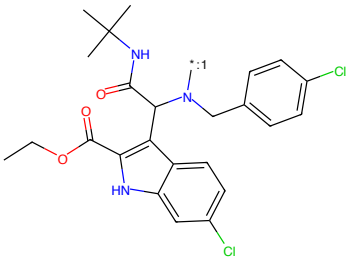

CCOC(=O)c1[nH]c2cc(Cl)ccc2c1C(C(=O)NC(C)(C)C)N(Cc1ccc(Cl)cc1)[*:1]

Figure 806: POI - PROTAC ID: 3168

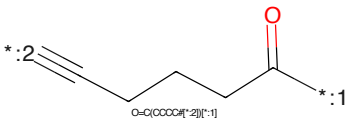

O=C(CCCC#[*:2])[*:1]

Figure 807: LINKER - PROTAC ID: 3168

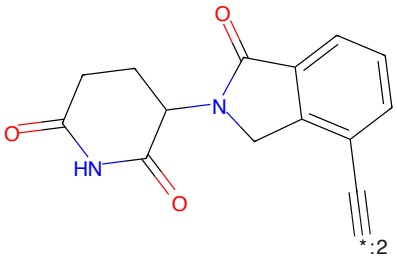

O=C1CCC(N2Cc3c(C#[*:2])cccc3C2=O)C(=O)N1

Figure 808: E3 - PROTAC ID: 3168

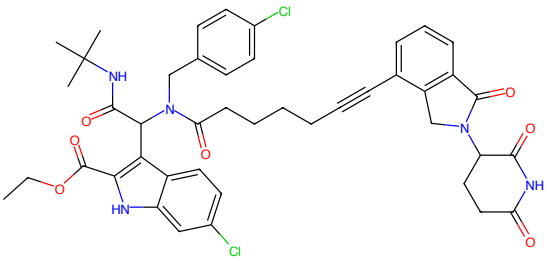

CCOC(=O)c1[nH]c2cc(Cl)ccc2c1C(C(=O)NC(C)(C)C)N(Cc1ccc(Cl)cc1)C(=O)CCCCC#Cc1cccc2c1CN(C1CCC(=O)NC1=O)C2=O

Figure 809: PROTAC - PROTAC ID: 3169

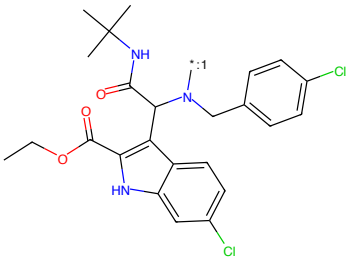

CCOC(=O)c1[nH]c2cc(Cl)ccc2c1C(C(=O)NC(C)(C)C)N(Cc1ccc(Cl)cc1)[*:1]

Figure 810: POI - PROTAC ID: 3169

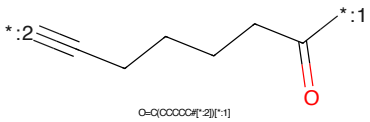

O=C(CCCCC#[*:2])[*:1]

Figure 811: LINKER - PROTAC ID: 3169

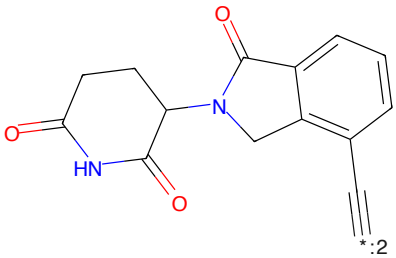

O=C1CCC(N2Cc3c(C#[*:2])cccc3C2=O)C(=O)N1

Figure 812: E3 - PROTAC ID: 3169

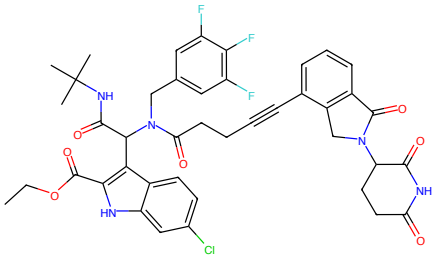

CCOC(=O)c1[nH]c2cc(Cl)ccc2c1C(C(=O)NC(C)(C)C)N(Cc1cc(F)c(F)c(F)c1)C(=O)CCC#Cc1cccc2c1CN(C1CCC(=O)NC1=O)C2=O

Figure 813: PROTAC - PROTAC ID: 3170

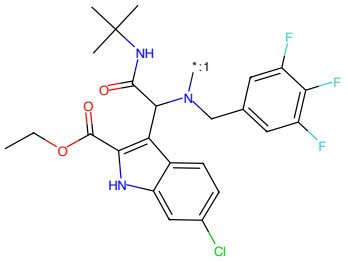

CCOC(=O)c1[nH]c2cc(Cl)ccc2c1C(C(=O)NC(C)(C)C)N(Cc1cc(F)c(F)c(F)c1)[*:1]

Figure 814: POI - PROTAC ID: 3170

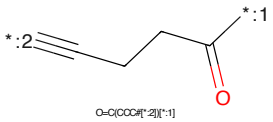

O=C(CCC#[*:2])[*:1]

Figure 815: LINKER - PROTAC ID: 3170

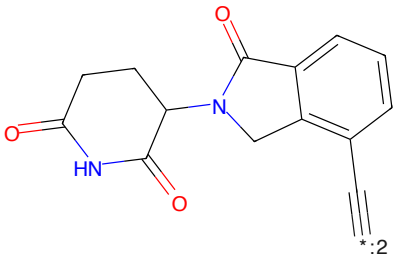

O=C1CCC(N2Cc3c(C#[*:2])cccc3C2=O)C(=O)N1

Figure 816: E3 - PROTAC ID: 3170

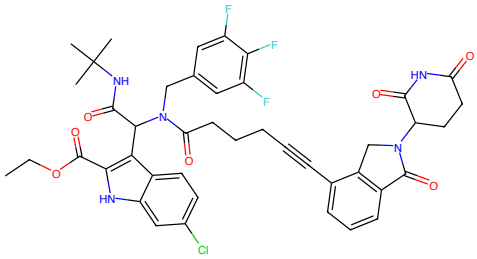

Figure 817: PROTAC - PROTAC ID: 3171

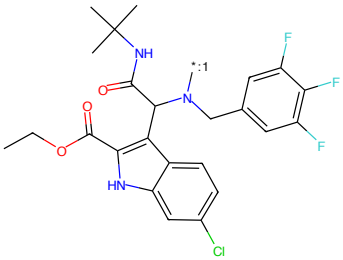

Figure 818: POI - PROTAC ID: 3171

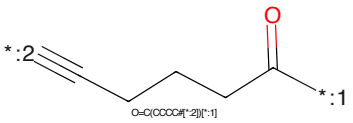

Figure 819: LINKER - PROTAC ID: 3171

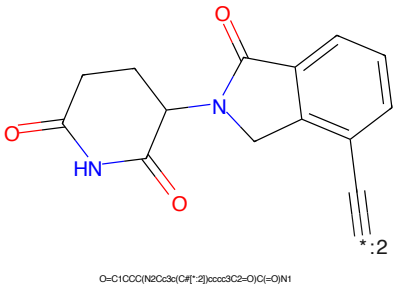

Figure 820: E3 - PROTAC ID: 3171

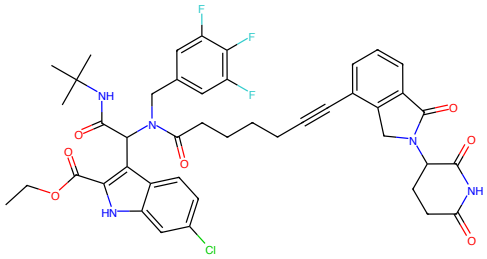

CCOC(=O)c1[nH]c2ccc(Cl)ccc2c1C(C(=O)NC(C)(C)C)N(Cc1cc(F)c(F)c(F)c1)C(=O)CCCCC#Cc1cccc2c1CN(C1CCC(=O)NC1=O)C2=O

Figure 821: PROTAC - PROTAC ID: 3172

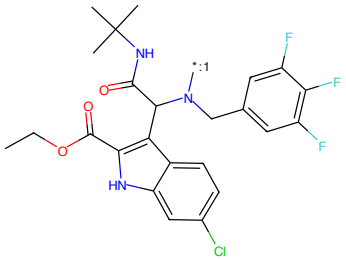

CCOC(=O)c1[nH]c2ccc(Cl)ccc2c1C(C(=O)NC(C)(C)C)N(Cc1cc(F)c(F)c(F)c1)[*:1]

Figure 822: POI - PROTAC ID: 3172

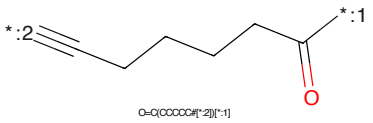

O=C(CCCCC#[*:2])[*:1]

Figure 823: LINKER - PROTAC ID: 3172

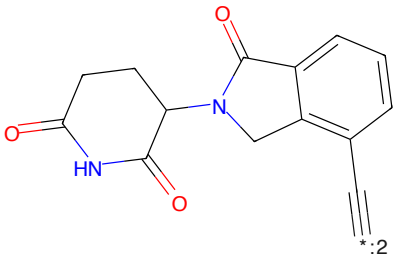

O=C1CCC(N2Cc3c(C#[*:2])cccc3C2=O)C(=O)N1

Figure 824: E3 - PROTAC ID: 3172

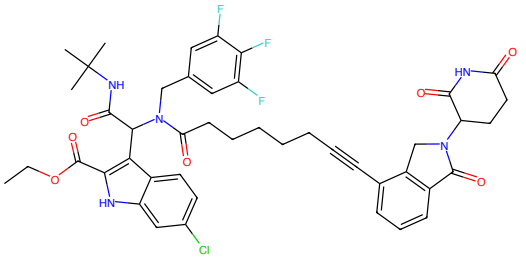

Figure 825: PROTAC - PROTAC ID: 3173

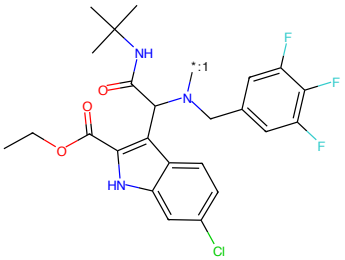

Figure 826: POI - PROTAC ID: 3173

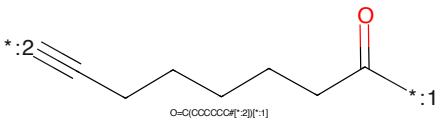

Figure 827: LINKER - PROTAC ID: 3173

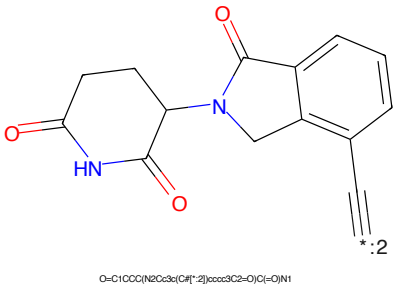

Figure 828: E3 - PROTAC ID: 3173

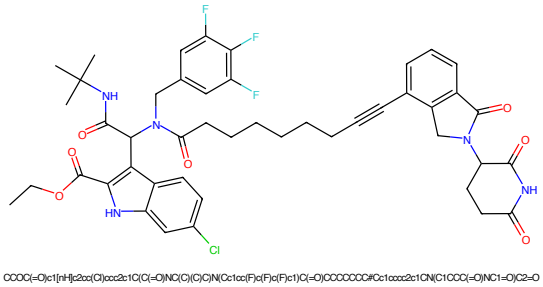

Figure 829: PROTAC - PROTAC ID: 3174

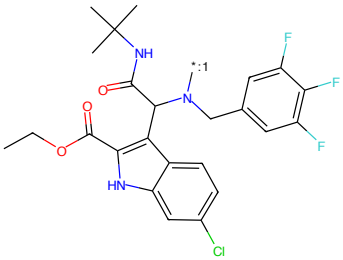

Figure 830: POI - PROTAC ID: 3174

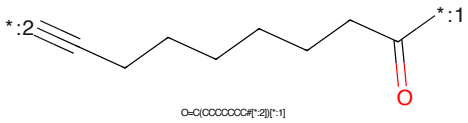

Figure 831: LINKER - PROTAC ID: 3174

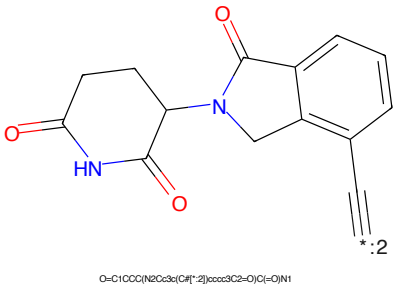

Figure 832: E3 - PROTAC ID: 3174

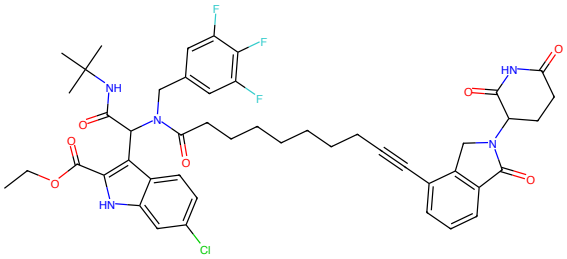

Figure 833: PROTAC - PROTAC ID: 3175

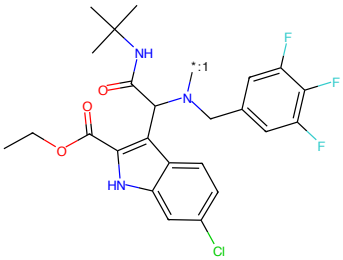

Figure 834: POI - PROTAC ID: 3175

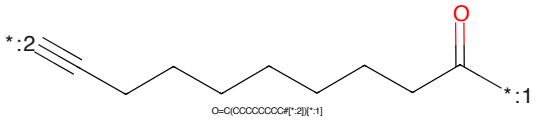

Figure 835: LINKER - PROTAC ID: 3175

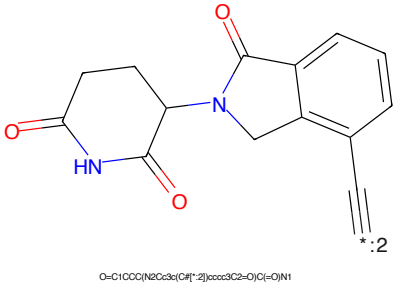

Figure 836: E3 - PROTAC ID: 3175

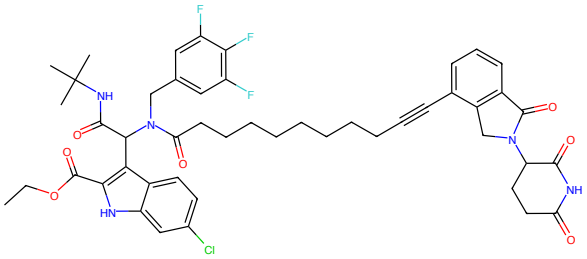

CCOC(=O)c1[nH]c2cc(Cl)ccc2c1C(C(=O)NC(C)(C)C)N(Cc1cc(F)c(F)c(F)c1)C(=O)CCCCCCCCC#Cc1cccc2c1CN(C1CCC(=O)NC1=O)C2=O

Figure 837: PROTAC - PROTAC ID: 3176

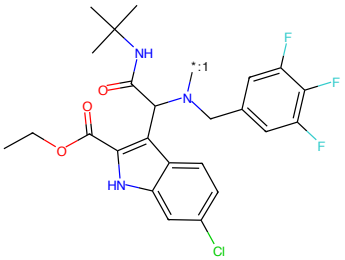

CCOC(=O)c1[nH]c2cc(Cl)ccc2c1C(C(=O)NC(C)(C)C)N(Cc1cc(F)c(F)c(F)c1)[*:1]

Figure 838: POI - PROTAC ID: 3176

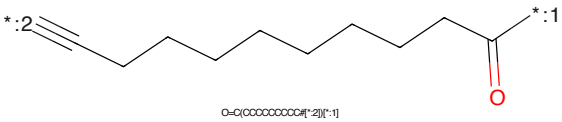

O=C(CCCCCCCCC#[*:2])[*:1]

Figure 839: LINKER - PROTAC ID: 3176

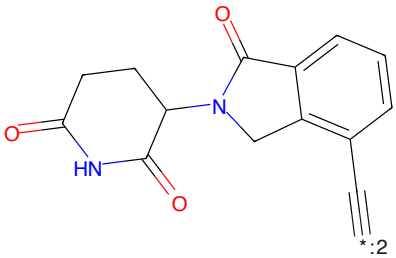

O=C1CCC(N2Cc3c(C#[*:2])cccc3C2=O)C(=O)N1

Figure 840: E3 - PROTAC ID: 3176

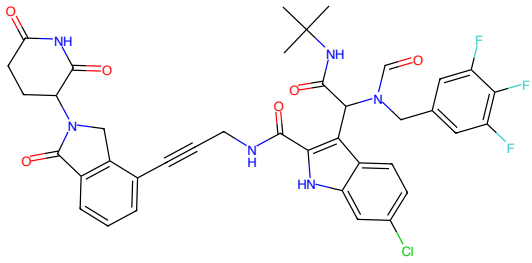

CC(C)(C)NC(=O)C(c1c(C(=O)NCC#Cc2cccc3c2CN(C2CCC(=O)NC2=O)C3=O)[nH]c2cc(Cl)ccc12)N(C=O)Cc1cc(F)c(F)c(F)c1

Figure 841: PROTAC - PROTAC ID: 3179

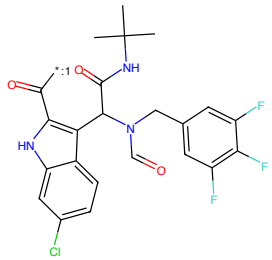

CC(C)(C)NC(=O)C(c1c(C(=O)[*:1][nH]c2cc(Cl)ccc12)N(C=O)Cc1cc(F)c(F)c(F)c1

Figure 842: POI - PROTAC ID: 3179

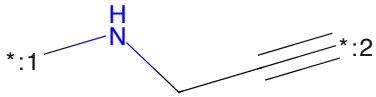

C(CN[*:1]#[*:2]

Figure 843: LINKER - PROTAC ID: 3179

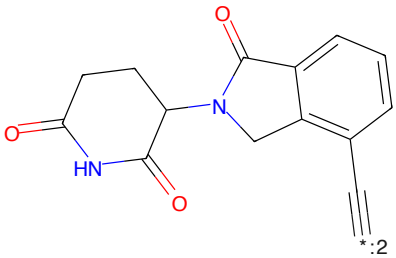

O=C1CCC(N2Cc3c(C#[*:2])cccc3C2=O)C(=O)N1

Figure 844: E3 - PROTAC ID: 3179

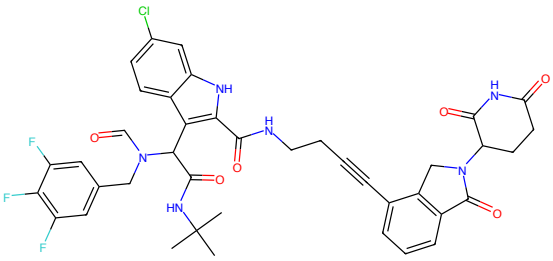

Figure 845: PROTAC - PROTAC ID: 3180

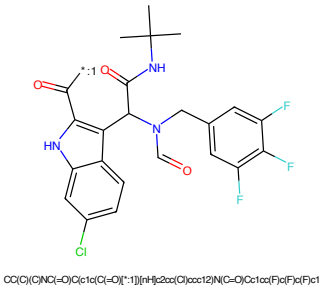

Figure 846: POI - PROTAC ID: 3180

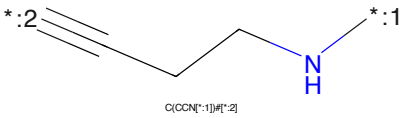

Figure 847: LINKER - PROTAC ID: 3180

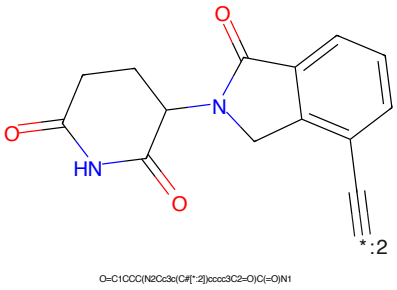

Figure 848: E3 - PROTAC ID: 3180

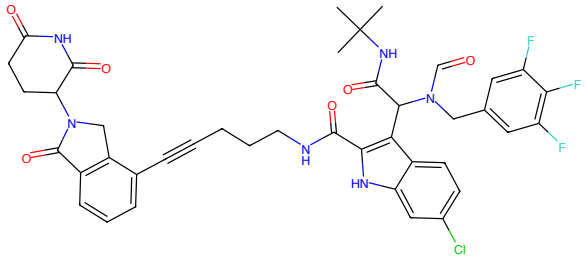

Figure 849: PROTAC - PROTAC ID: 3181

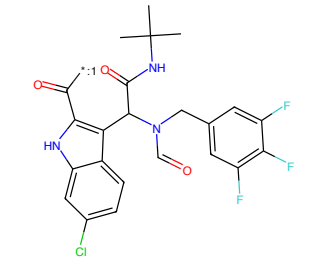

Figure 850: POI - PROTAC ID: 3181

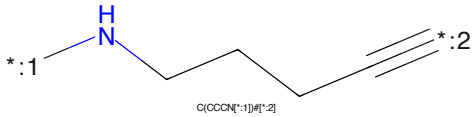

Figure 851: LINKER - PROTAC ID: 3181

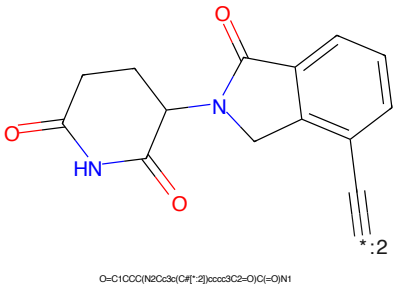

Figure 852: E3 - PROTAC ID: 3181

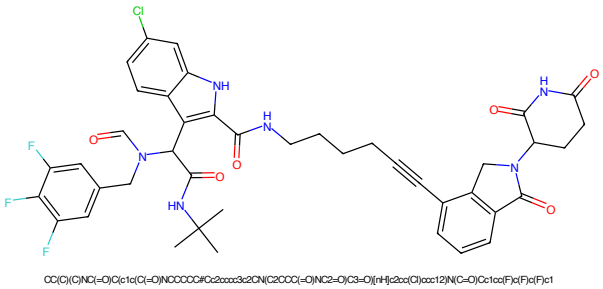

Figure 853: PROTAC - PROTAC ID: 3182

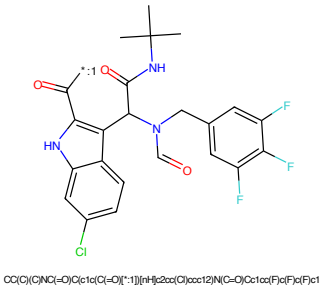

Figure 854: POI - PROTAC ID: 3182

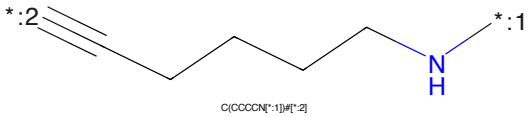

Figure 855: LINKER - PROTAC ID: 3182

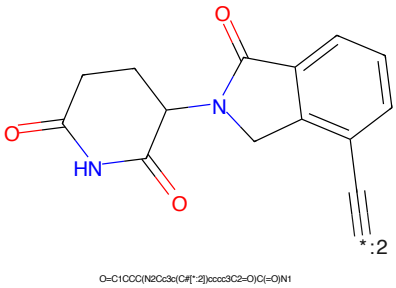

Figure 856: E3 - PROTAC ID: 3182

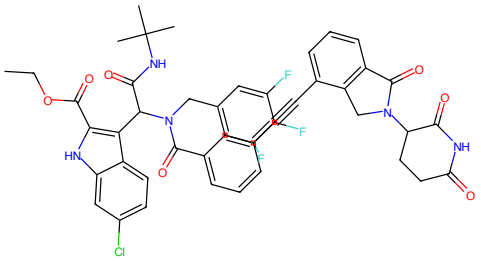

CCOC(=O)c1[nH]c2cc(Cl)ccc2c1C(C(=O)NC(C)(C)C)N(Cc1cc(F)c(F)c(F)c1)C(=O)c1cccc(C#Cc2cccc3c2CN(C2CCC(=O)NC2=O)C3=O)c1

Figure 857: PROTAC - PROTAC ID: 3183

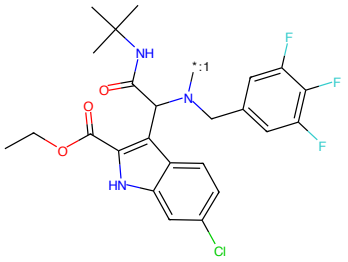

CCOC(=O)c1[nH]c2cc(Cl)ccc2c1C(C(=O)NC(C)(C)C)N(Cc1cc(F)c(F)c(F)c1)[*:1]

Figure 858: POI - PROTAC ID: 3183

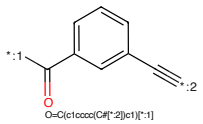

O=C(c1cccc(C#[*:2])c1)[*:1]

Figure 859: LINKER - PROTAC ID: 3183

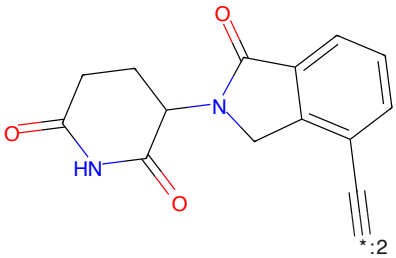

O=C1CCC(N2Cc3c(C#[*:2])cccc3C2=O)C(=O)N1

Figure 860: E3 - PROTAC ID: 3183

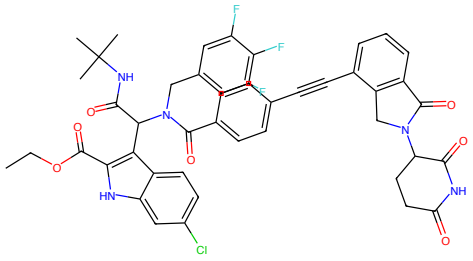

CCOC(=O)c1[nH]c2cc(Cl)ccc2c1C(C(=O)NC(C)(C)C)N(Cc1cc(F)c(F)c(F)c1)C(=O)c1ccc(C#Cc2cccc3c2CN(C2CCC(=O)NC2=O)C3=O)cc1

Figure 861: PROTAC - PROTAC ID: 3184

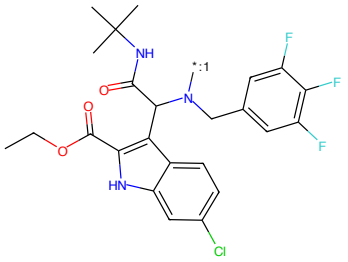

CCOC(=O)c1[nH]c2cc(Cl)ccc2c1C(C(=O)NC(C)(C)C)N(Cc1cc(F)c(F)c(F)c1)[*:1]

Figure 862: POI - PROTAC ID: 3184

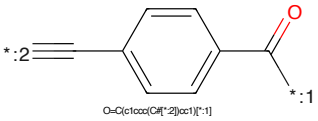

O=C(c1ccc(C#[*:2])cc1)[*:1]

Figure 863: LINKER - PROTAC ID: 3184

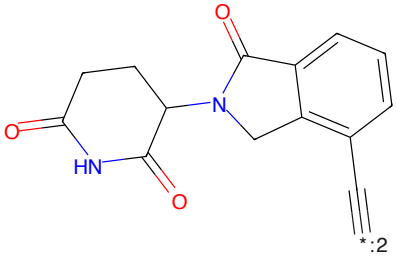

O=C1CCC(N2Cc3c(C#[*:2])cccc3C2=O)C(=O)N1

Figure 864: E3 - PROTAC ID: 3184

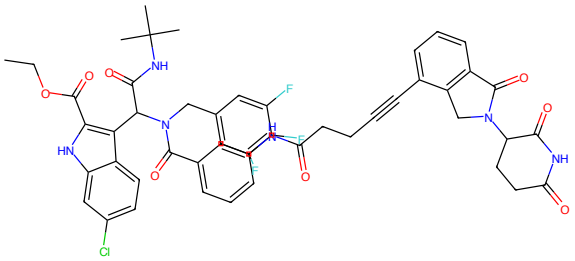

Figure 865: PROTAC - PROTAC ID: 3185

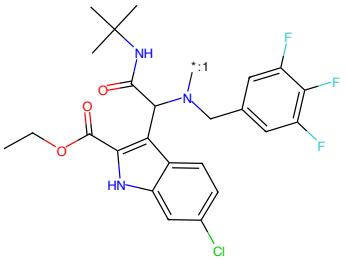

Figure 866: POI - PROTAC ID: 3185

Figure 867: LINKER - PROTAC ID: 3185

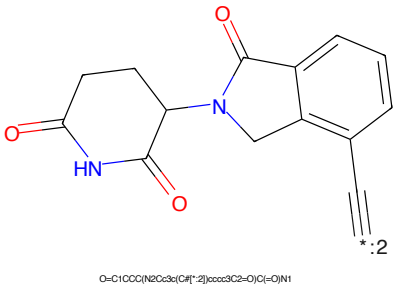

Figure 868: E3 - PROTAC ID: 3185

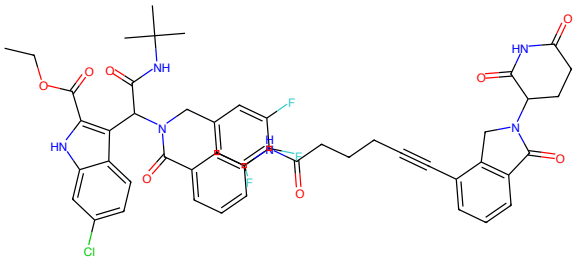

CCOC(=O)c1[nH]c2cc(Cl)ccc2c1C(C(=O)NC(C)(C)C)N(Cc1cc(F)c(F)c(F)c1)C(=O)c1cccc(NC(=O)CCCC#Cc2cccc3c2CN(C2CCC(=O)NC2=O)C3=O)c1

Figure 869: PROTAC - PROTAC ID: 3186

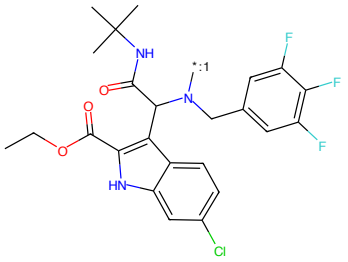

CCOC(=O)c1[nH]c2cc(Cl)ccc2c1C(C(=O)NC(C)(C)C)N(Cc1cc(F)c(F)c(F)c1)[*:1]

Figure 870: POI - PROTAC ID: 3186

O=C(CCCC#[*:2])Nc1cccc(C(=O)[*:1])c1

Figure 871: LINKER - PROTAC ID: 3186

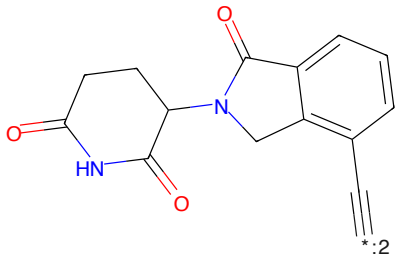

O=C1CCC(N2Cc3c(C#[*:2])cccc3C2=O)C(=O)N1

Figure 872: E3 - PROTAC ID: 3186

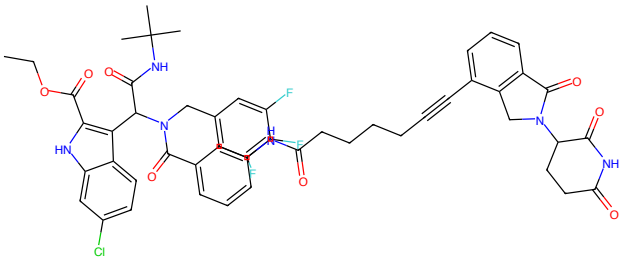

Figure 873: PROTAC - PROTAC ID: 3187

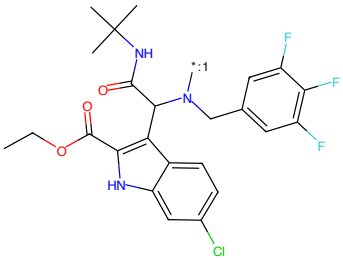

Figure 874: POI - PROTAC ID: 3187

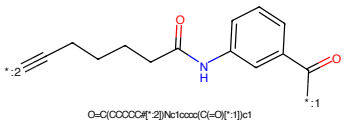

Figure 875: LINKER - PROTAC ID: 3187

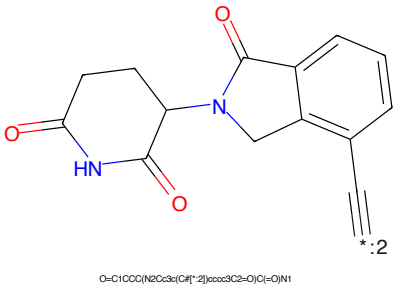

Figure 876: E3 - PROTAC ID: 3187

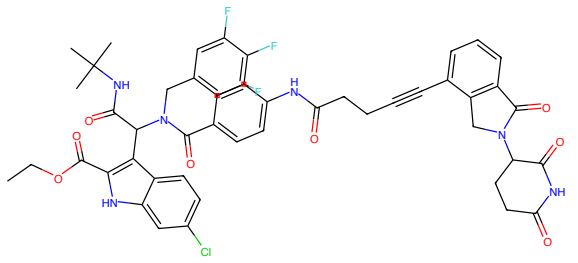

CCOC(=O)c1[nH]c2cc(Cl)ccc2c1C(C(=O)NC(C)(C)C)N(Cc1cc(F)c(F)c(F)c1)C(=O)c1ccc(NC(=O)CCC#Cc2cccc3c2CN(C2CCC(=O)NC2=O)C3=O)cc1

Figure 877: PROTAC - PROTAC ID: 3188

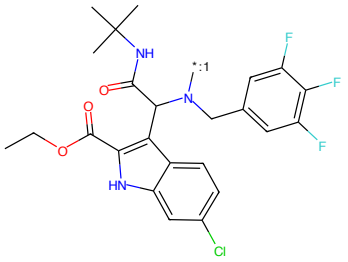

CCOC(=O)c1[nH]c2cc(Cl)ccc2c1C(C(=O)NC(C)(C)C)N(Cc1cc(F)c(F)c(F)c1)[*:1]

Figure 878: POI - PROTAC ID: 3188

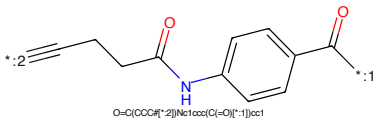

O=C(CCC#[*:2])Nc1ccc(C(=O)[*:1])cc1

Figure 879: LINKER - PROTAC ID: 3188

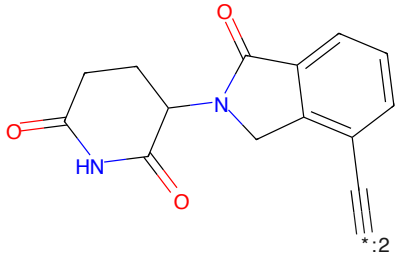

O=C1CCC(N2Cc3c(C#[*:2])cccc3C2=O)C(=O)N1

Figure 880: E3 - PROTAC ID: 3188

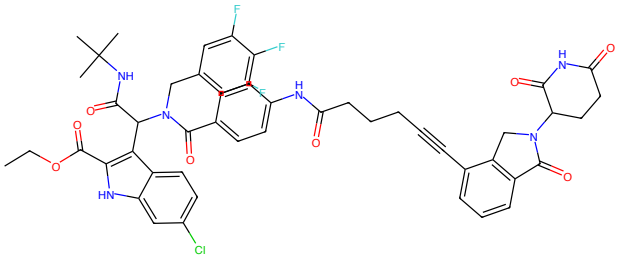

Figure 881: PROTAC - PROTAC ID: 3189

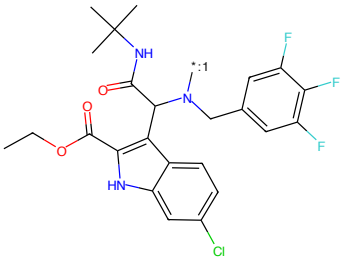

Figure 882: POI - PROTAC ID: 3189

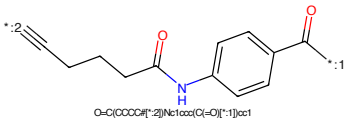

Figure 883: LINKER - PROTAC ID: 3189

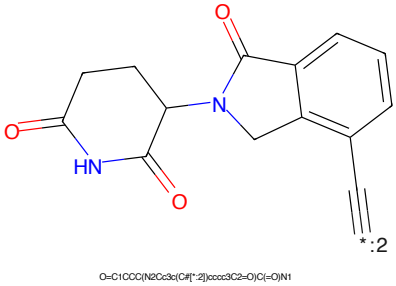

Figure 884: E3 - PROTAC ID: 3189

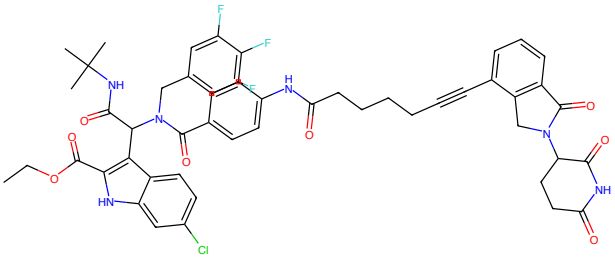

Figure 885: PROTAC - PROTAC ID: 3190

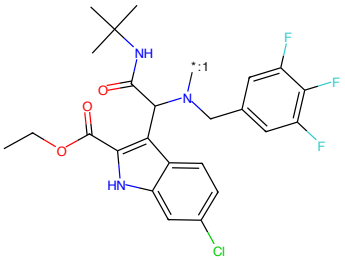

Figure 886: POI - PROTAC ID: 3190

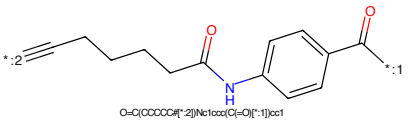

Figure 887: LINKER - PROTAC ID: 3190

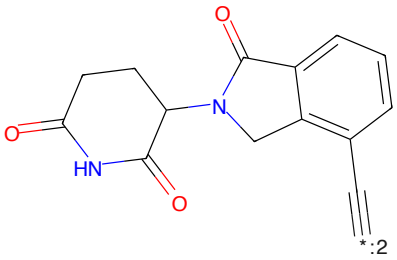

Figure 888: E3 - PROTAC ID: 3190

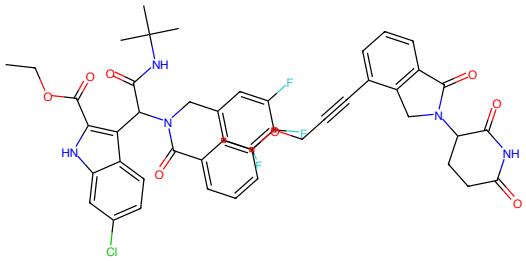

CCOC(=O)c1[nH]c2cc(Cl)ccc2c1C(C(=O)NC(C)(C)C)N(Cc1cc(F)c(F)c(F)c1)C(=O)c1cccc(OCC#Cc2cccc3c2CN(C2CCC(=O)NC2=O)C3=O)c1

Figure 889: PROTAC - PROTAC ID: 3191

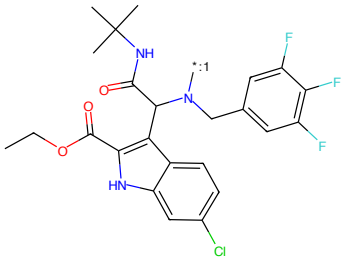

CCOC(=O)c1[nH]c2cc(Cl)ccc2c1C(C(=O)NC(C)(C)C)N(Cc1cc(F)c(F)c(F)c1)[*:1]

Figure 890: POI - PROTAC ID: 3191

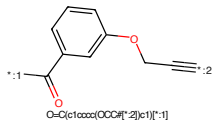

O=C(c1cccc(OCC#[*:2])c1)[*:1]

Figure 891: LINKER - PROTAC ID: 3191

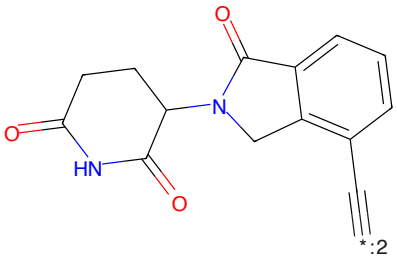

O=C1CCC(N2Cc3c(C#[*:2])cccc3C2=O)C(=O)N1

Figure 892: E3 - PROTAC ID: 3191

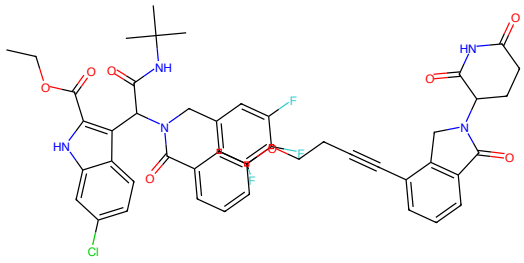

CCOC(=O)c1[nH]c2cc(Cl)ccc2c1C(C(=O)NC(C)(C)C)N(Cc1cc(F)c(F)c(F)c1)C(=O)c1cccc(OCCC#Cc2cccc3c2CN(C2CCC(=O)NC2=O)C3=O)c1

Figure 893: PROTAC - PROTAC ID: 3192

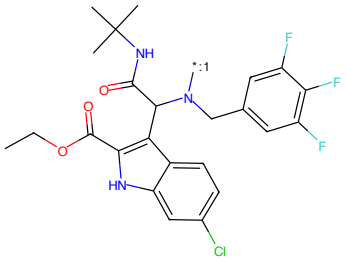

CCOC(=O)c1[nH]c2cc(Cl)ccc2c1C(C(=O)NC(C)(C)C)N(Cc1cc(F)c(F)c(F)c1)[*:1]

Figure 894: POI - PROTAC ID: 3192

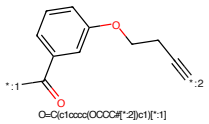

O=C(c1cccc(OCCC#[*:2])c1)[*:1]

Figure 895: LINKER - PROTAC ID: 3192

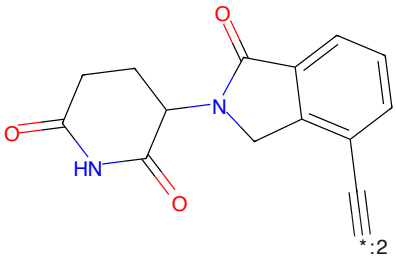

O=C1CCC(N2Cc3c(C#[*:2])cccc3C2=O)C(=O)N1

Figure 896: E3 - PROTAC ID: 3192

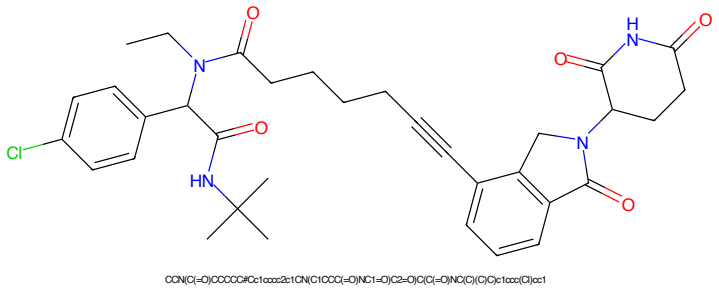

Figure 897: PROTAC - PROTAC ID: 3194

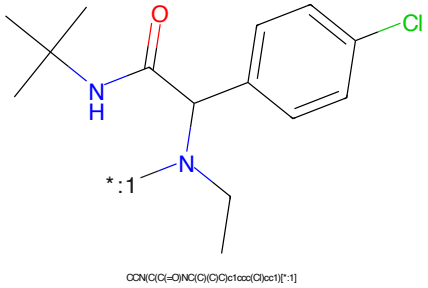

Figure 898: POI - PROTAC ID: 3194

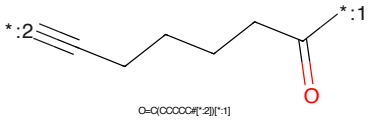

Figure 899: LINKER - PROTAC ID: 3194

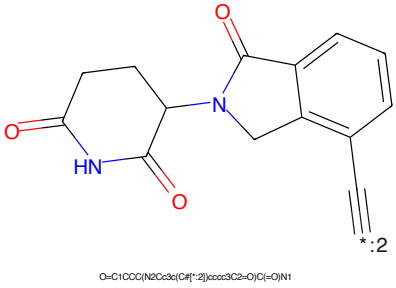

Figure 900: E3 - PROTAC ID: 3194

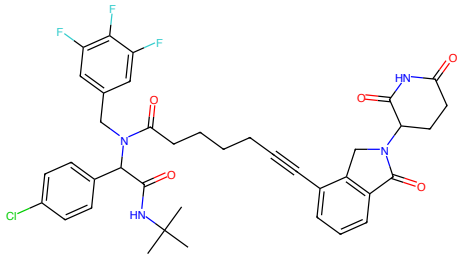

Figure 901: PROTAC - PROTAC ID: 3195

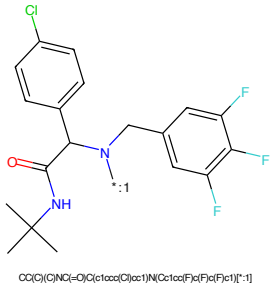

Figure 902: POI - PROTAC ID: 3195

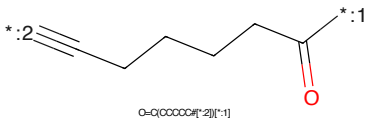

Figure 903: LINKER - PROTAC ID: 3195

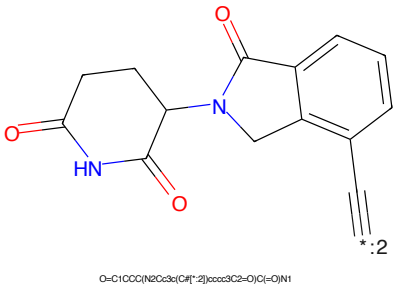

Figure 904: E3 - PROTAC ID: 3195

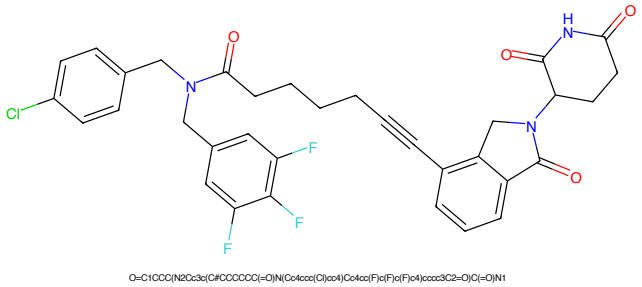

Figure 905: PROTAC - PROTAC ID: 3199

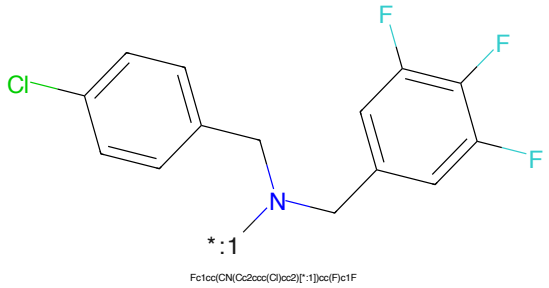

Figure 906: POI - PROTAC ID: 3199

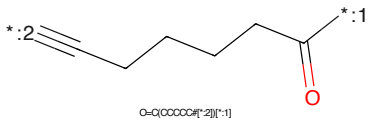

Figure 907: LINKER - PROTAC ID: 3199

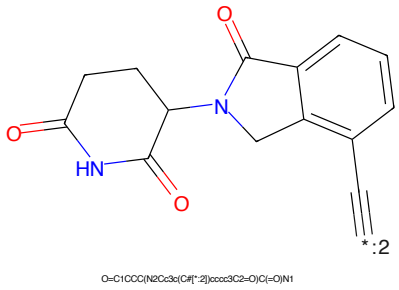

Figure 908: E3 - PROTAC ID: 3199

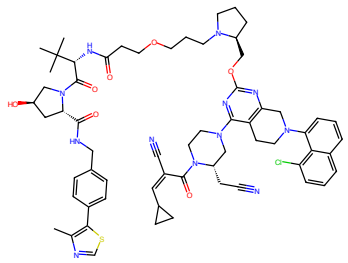

Figure 909: PROTAC - PROTAC ID: 3200

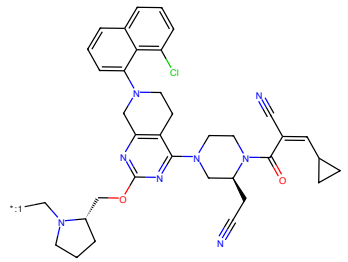

Figure 910: POI - PROTAC ID: 3200

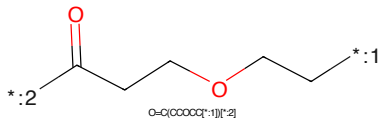

Figure 911: LINKER - PROTAC ID: 3200

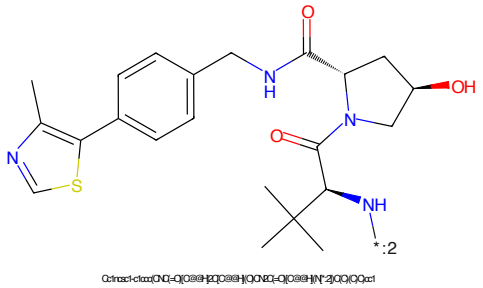

Figure 912: E3 - PROTAC ID: 3200

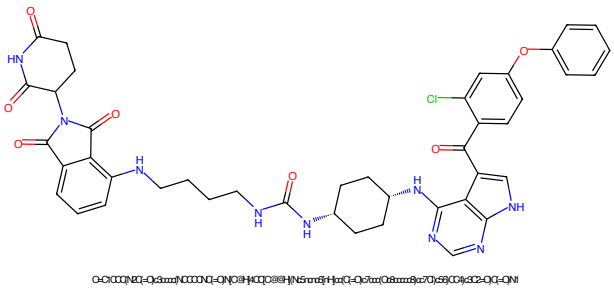

Figure 913: PROTAC - PROTAC ID: 3209

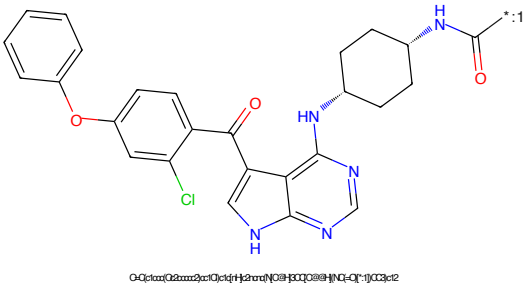

Figure 914: POI - PROTAC ID: 3209

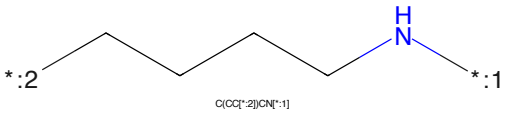

Figure 915: LINKER - PROTAC ID: 3209

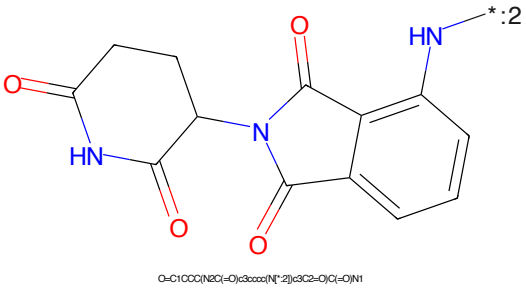

Figure 916: E3 - PROTAC ID: 3209

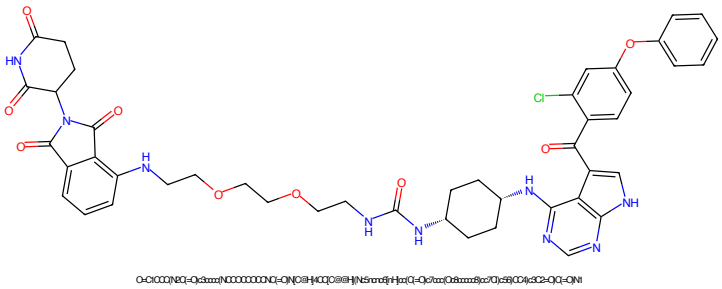

Figure 917: PROTAC - PROTAC ID: 3210

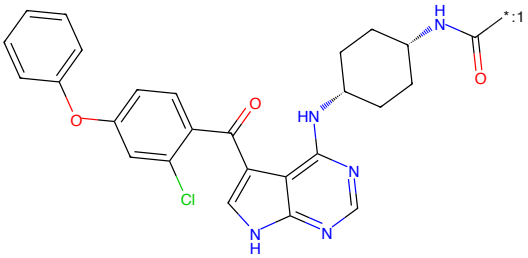

Figure 918: POI - PROTAC ID: 3210

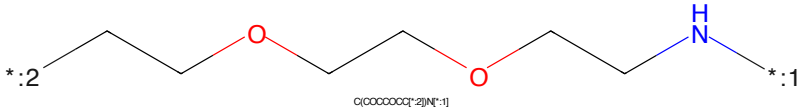

Figure 919: LINKER - PROTAC ID: 3210

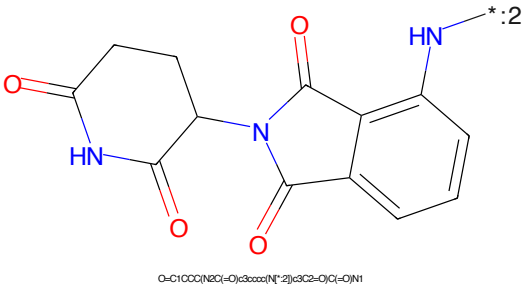

Figure 920: E3 - PROTAC ID: 3210

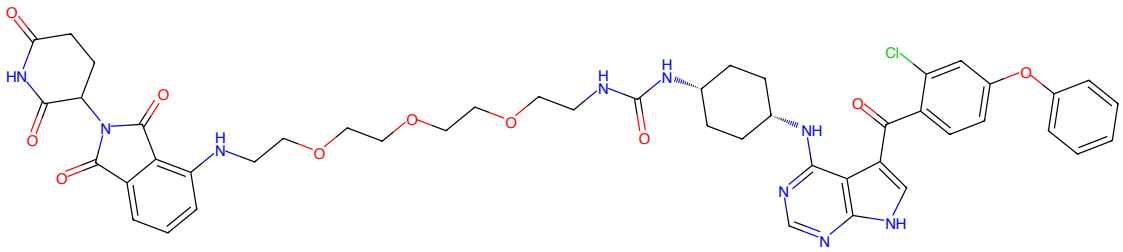

O=C1CCC(N2C(=O)c3cccc(NCCCCCCCCCCCCN(=O)N(C@H)4CC[C@@H]N5rcn6[nH]cc(C)=C)c7ccc(C#8cccc8)cc7O)c5fc(CO4)c3C2=O)C(=O)N1

Figure 921: PROTAC - PROTAC ID: 3211

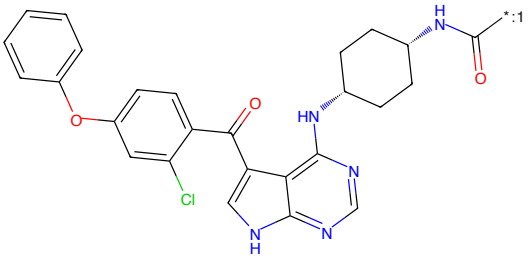

O=C(c1ccc(O)c2cccc2)cc1O)c1c[nH]c2rcn(N(C@H)[C@H]C[C@@H](N(=O)[*:1])CC3)c12

Figure 922: POI - PROTAC ID: 3211

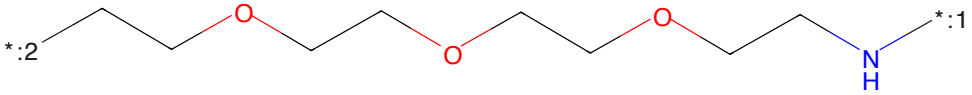

C(COCCCCCCCC[*:2])N[*:1]

Figure 923: LINKER - PROTAC ID: 3211

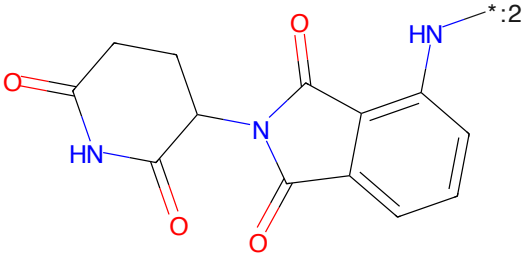

O=C1CCC(N2C(=O)c3cccc(N[*:2])c3C2=O)C(=O)N1

Figure 924: E3 - PROTAC ID: 3211

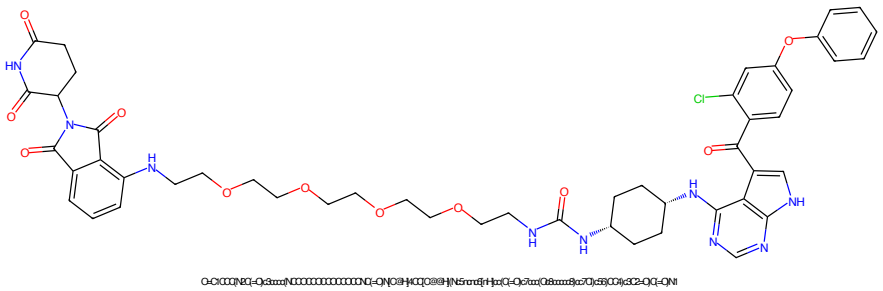

Figure 925: PROTAC - PROTAC ID: 3212

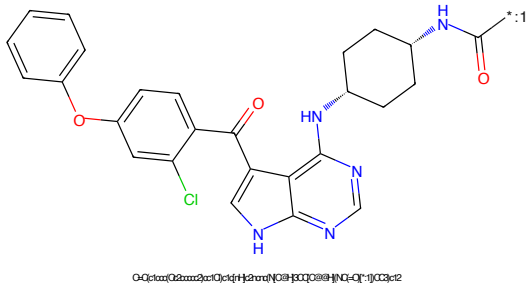

Figure 926: POI - PROTAC ID: 3212

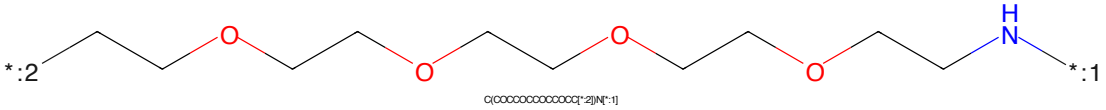

Figure 927: LINKER - PROTAC ID: 3212

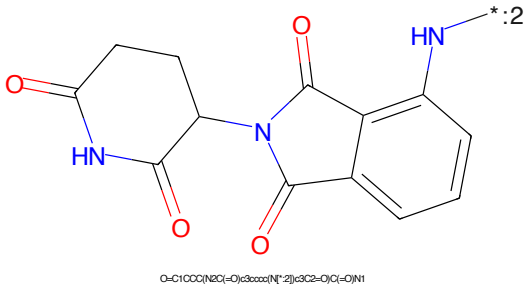

Figure 928: E3 - PROTAC ID: 3212

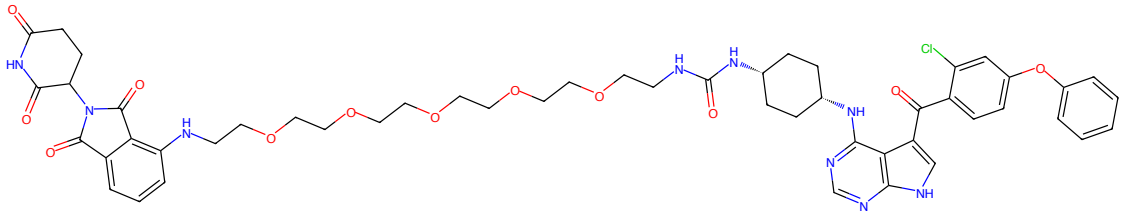

Figure 929: PROTAC - PROTAC ID: 3213

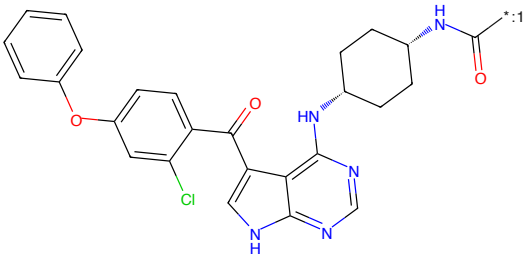

Figure 930: POI - PROTAC ID: 3213

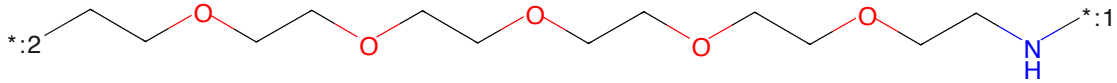

Figure 931: LINKER - PROTAC ID: 3213

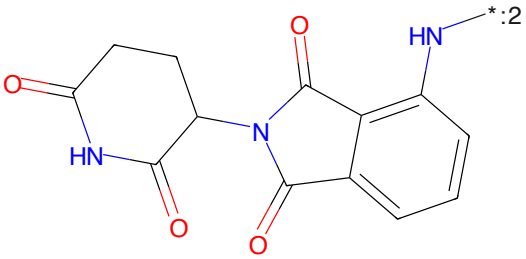

Figure 932: E3 - PROTAC ID: 3213

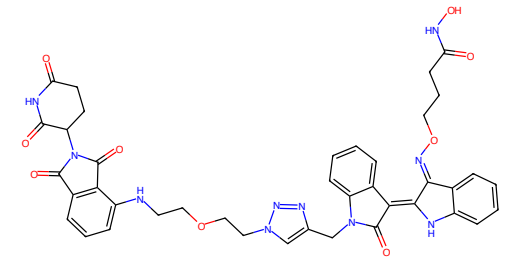

Figure 933: PROTAC - PROTAC ID: 3214

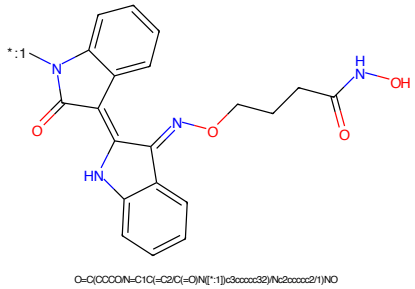

Figure 934: POI - PROTAC ID: 3214

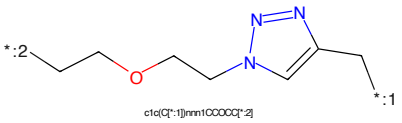

Figure 935: LINKER - PROTAC ID: 3214

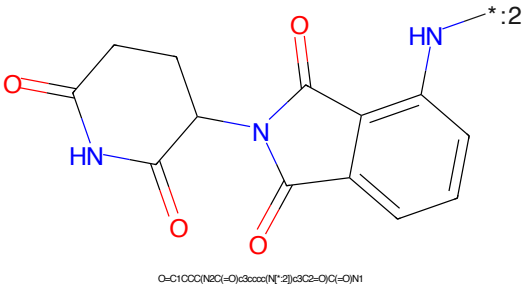

Figure 936: E3 - PROTAC ID: 3214

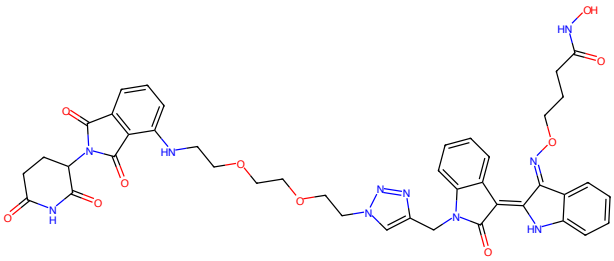

Figure 937: PROTAC - PROTAC ID: 3215

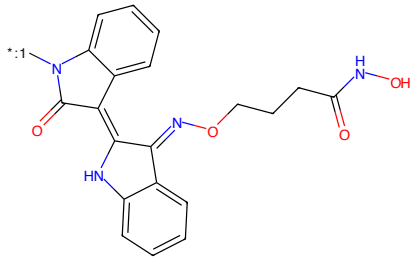

Figure 938: POI - PROTAC ID: 3215

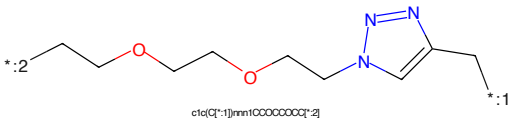

Figure 939: LINKER - PROTAC ID: 3215

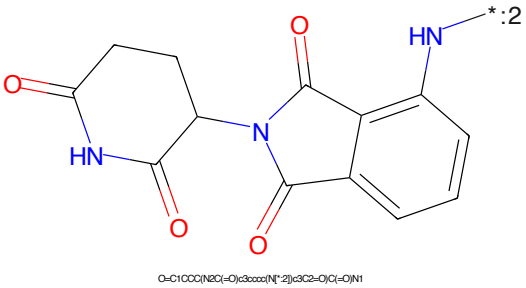

Figure 940: E3 - PROTAC ID: 3215

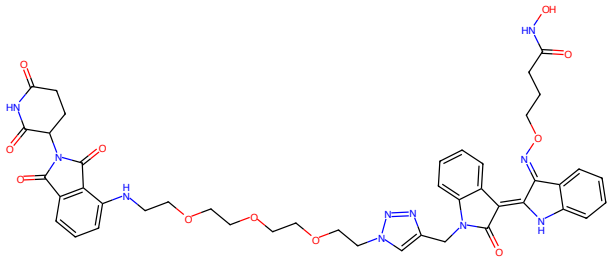

Figure 941: PROTAC - PROTAC ID: 3216

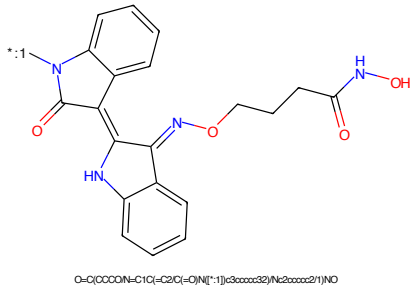

Figure 942: POI - PROTAC ID: 3216

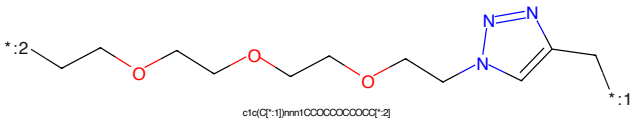

Figure 943: LINKER - PROTAC ID: 3216

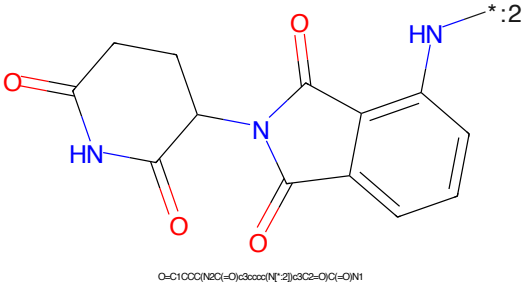

Figure 944: E3 - PROTAC ID: 3216

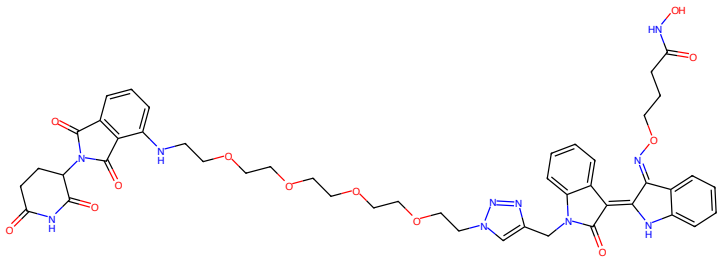

Figure 945: PROTAC - PROTAC ID: 3217

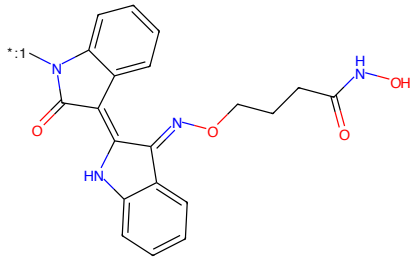

Figure 946: POI - PROTAC ID: 3217

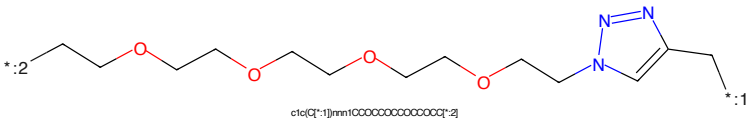

Figure 947: LINKER - PROTAC ID: 3217

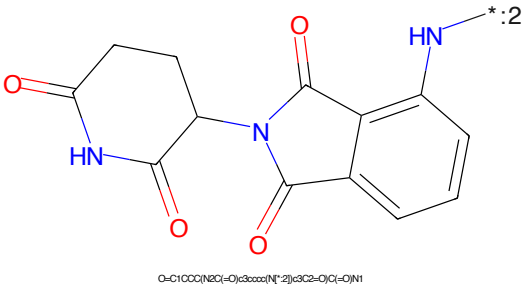

Figure 948: E3 - PROTAC ID: 3217

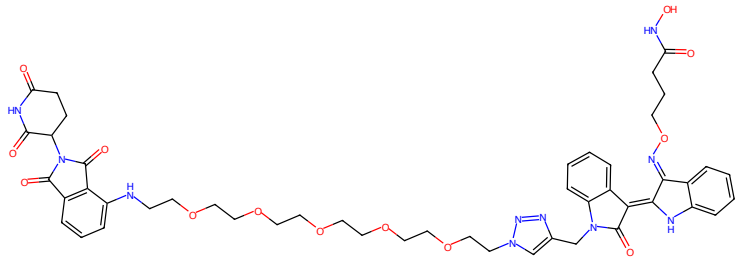

Figure 949: PROTAC - PROTAC ID: 3218

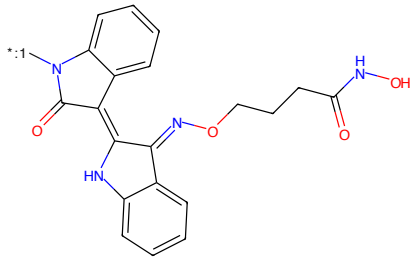

Figure 950: POI - PROTAC ID: 3218

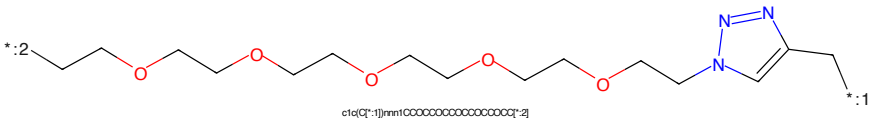

Figure 951: LINKER - PROTAC ID: 3218

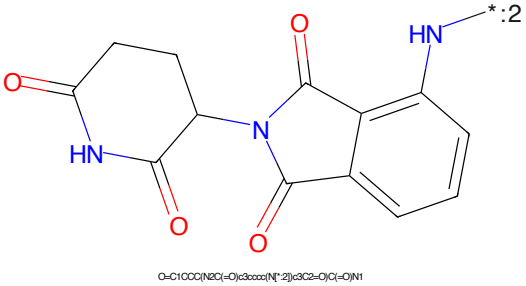

Figure 952: E3 - PROTAC ID: 3218

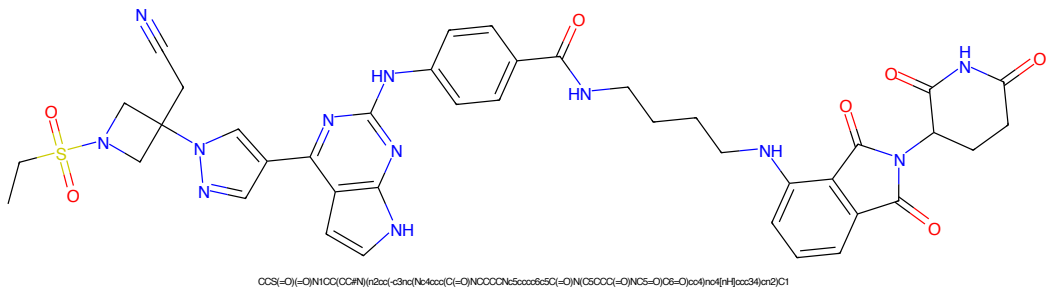

Figure 953: PROTAC - PROTAC ID: 3219

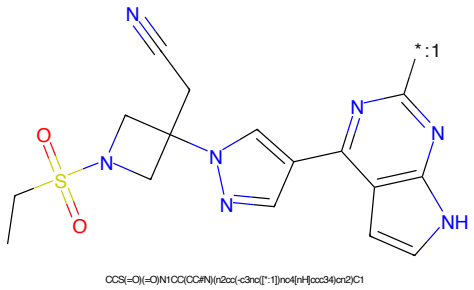

Figure 954: POI - PROTAC ID: 3219

Figure 955: LINKER - PROTAC ID: 3219

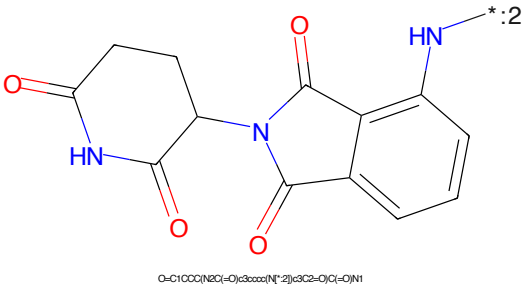

Figure 956: E3 - PROTAC ID: 3219

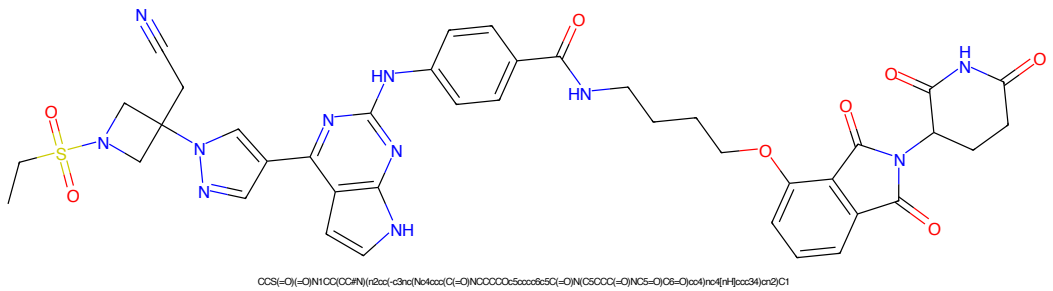

Figure 957: PROTAC - PROTAC ID: 3220

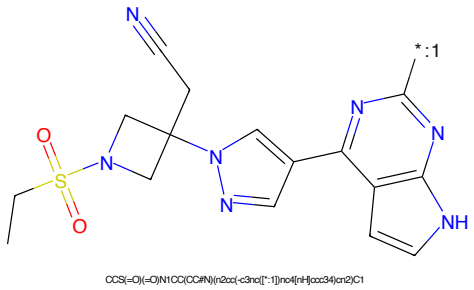

Figure 958: POI - PROTAC ID: 3220

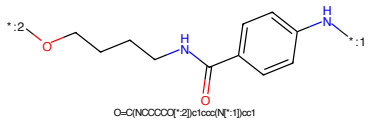

Figure 959: LINKER - PROTAC ID: 3220

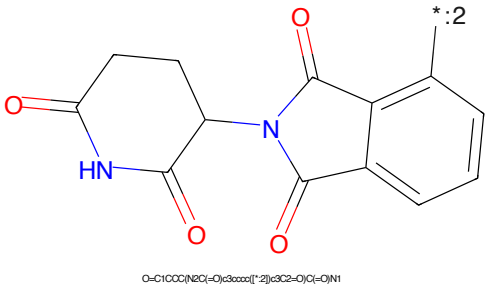

Figure 960: E3 - PROTAC ID: 3220

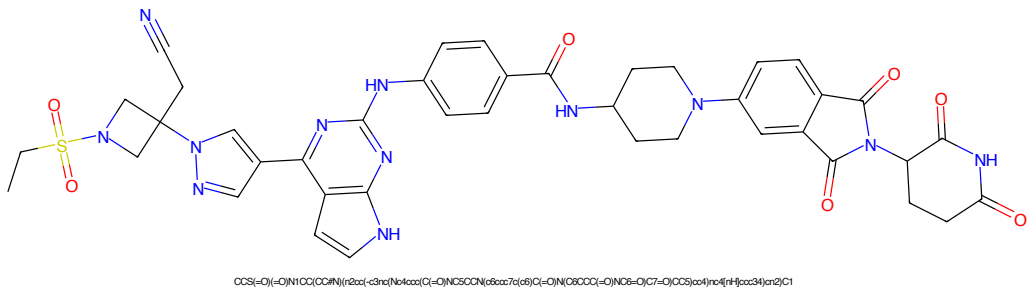

Figure 961: PROTAC - PROTAC ID: 3221

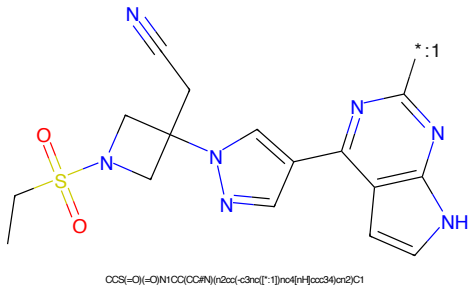

Figure 962: POI - PROTAC ID: 3221

Figure 963: LINKER - PROTAC ID: 3221

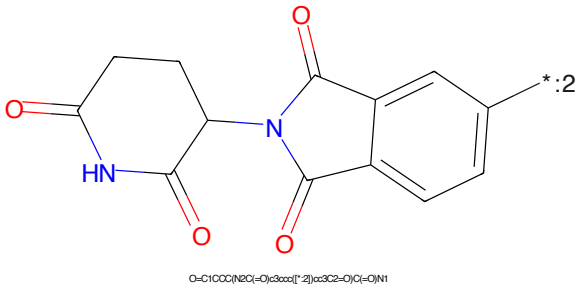

Figure 964: E3 - PROTAC ID: 3221

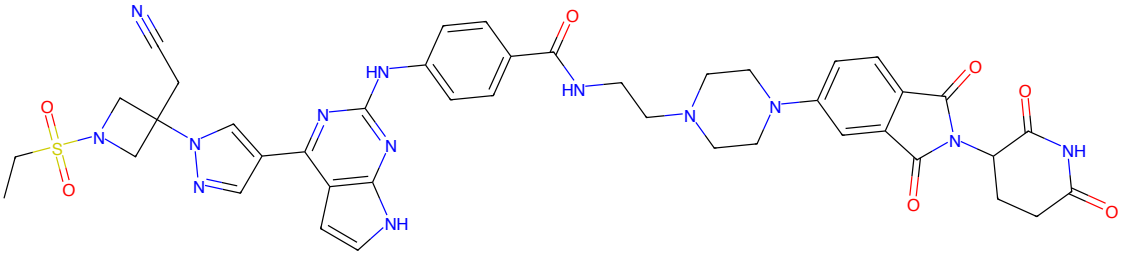

Figure 965: PROTAC - PROTAC ID: 3222

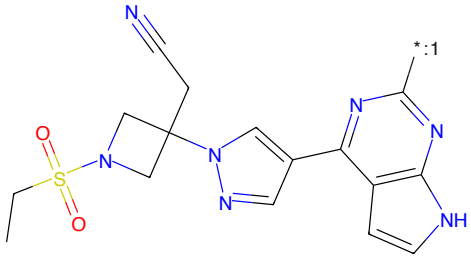

Figure 966: POI - PROTAC ID: 3222

Figure 967: LINKER - PROTAC ID: 3222

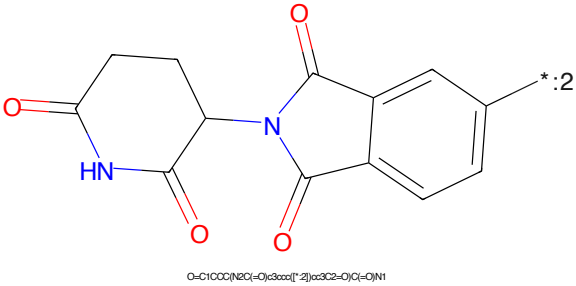

Figure 968: E3 - PROTAC ID: 3222

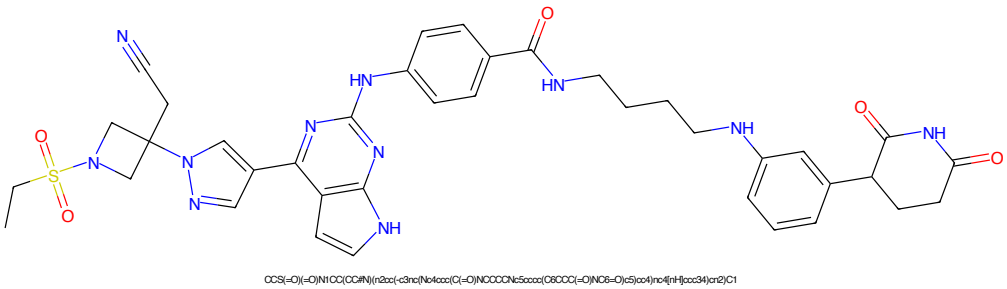

Figure 969: PROTAC - PROTAC ID: 3223

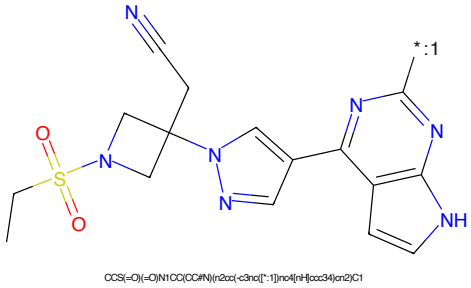

Figure 970: POI - PROTAC ID: 3223

Figure 971: LINKER - PROTAC ID: 3223

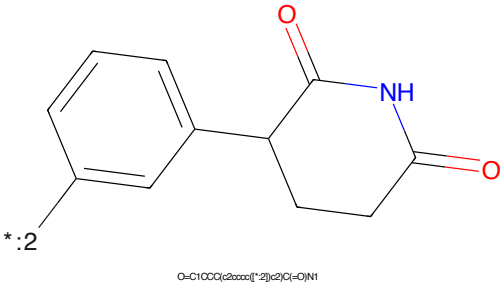

Figure 972: E3 - PROTAC ID: 3223

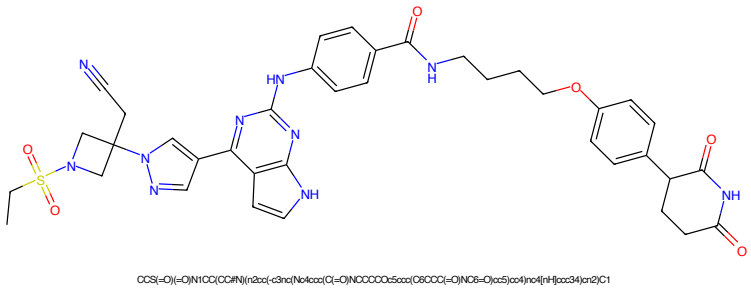

Figure 973: PROTAC - PROTAC ID: 3224

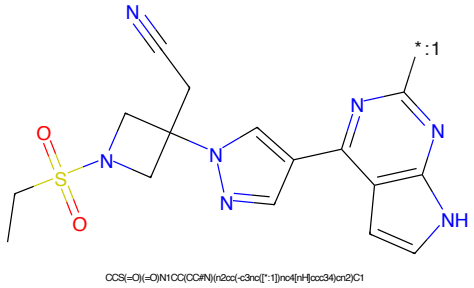

Figure 974: POI - PROTAC ID: 3224

Figure 975: LINKER - PROTAC ID: 3224

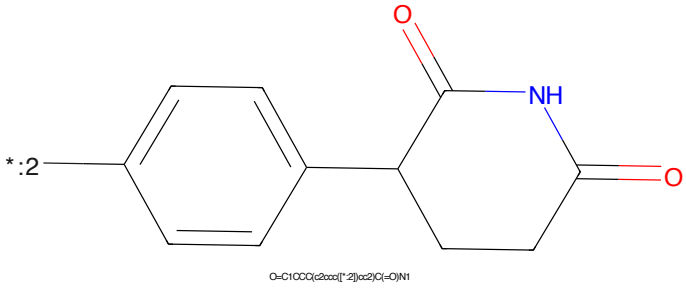

Figure 976: E3 - PROTAC ID: 3224

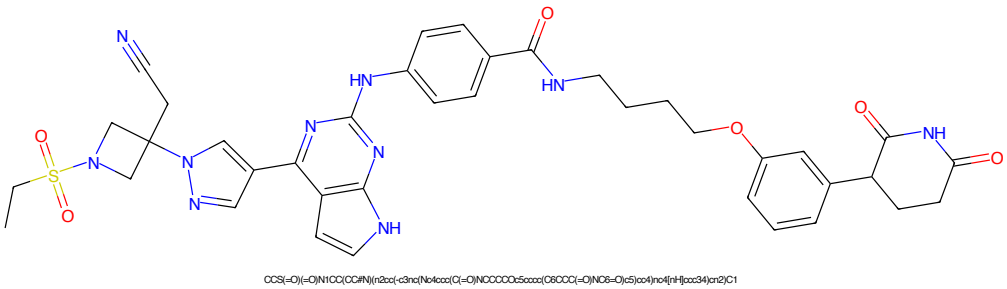

Figure 977: PROTAC - PROTAC ID: 3225

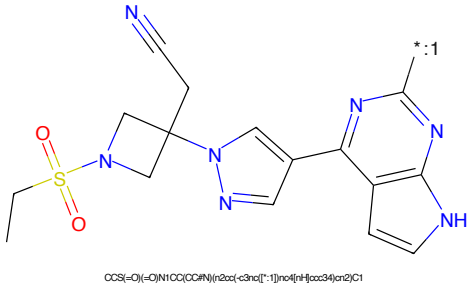

Figure 978: POI - PROTAC ID: 3225

Figure 979: LINKER - PROTAC ID: 3225

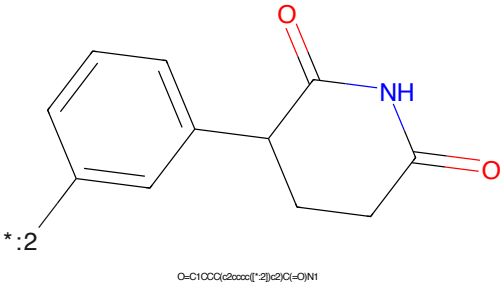

Figure 980: E3 - PROTAC ID: 3225

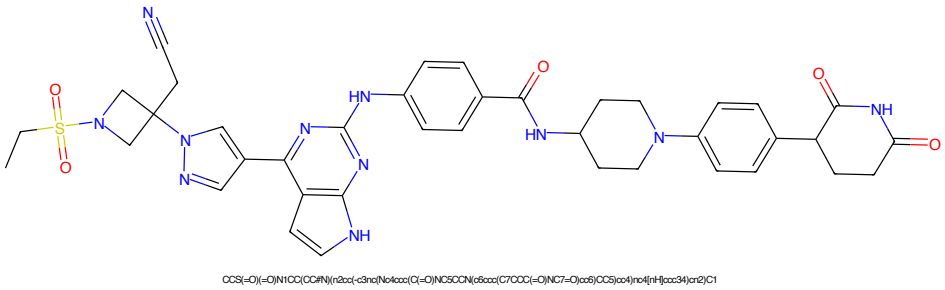

Figure 981: PROTAC - PROTAC ID: 3226

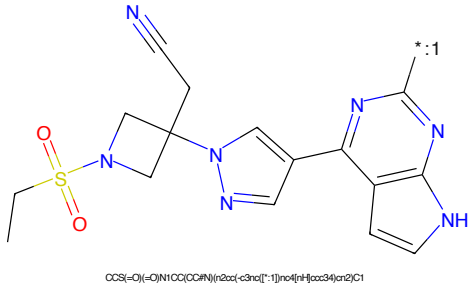

Figure 982: POI - PROTAC ID: 3226

Figure 983: LINKER - PROTAC ID: 3226

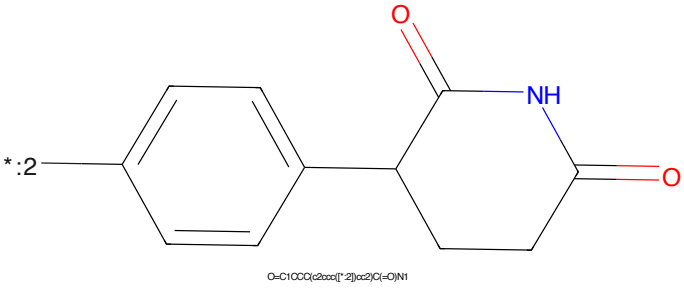

Figure 984: E3 - PROTAC ID: 3226

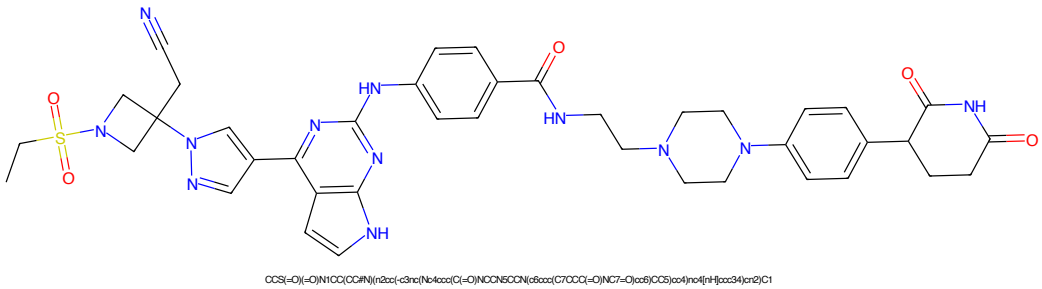

Figure 985: PROTAC - PROTAC ID: 3227

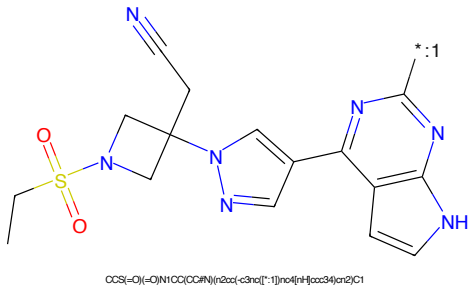

Figure 986: POI - PROTAC ID: 3227

Figure 987: LINKER - PROTAC ID: 3227

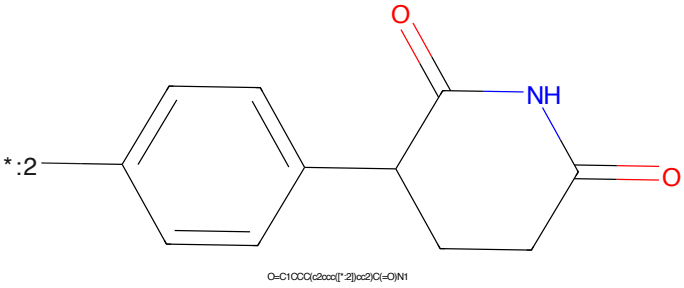

Figure 988: E3 - PROTAC ID: 3227

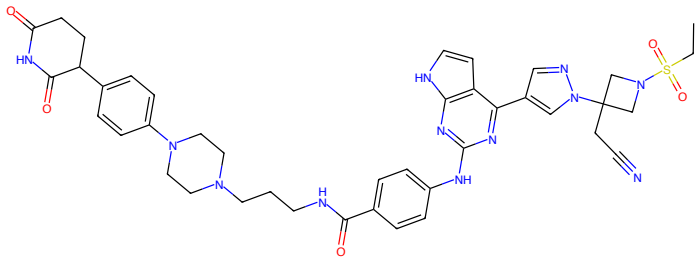

Figure 989: PROTAC - PROTAC ID: 3228

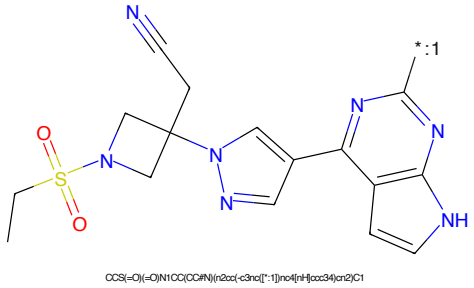

Figure 990: POI - PROTAC ID: 3228

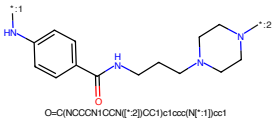

Figure 991: LINKER - PROTAC ID: 3228

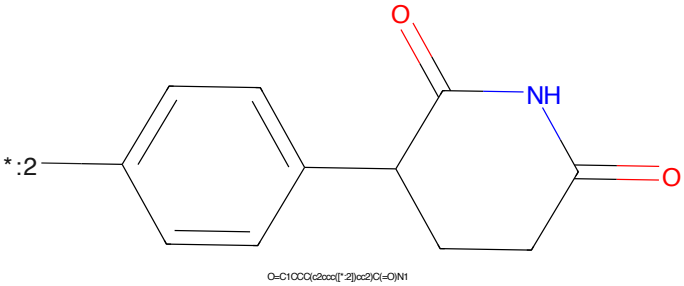

Figure 992: E3 - PROTAC ID: 3228

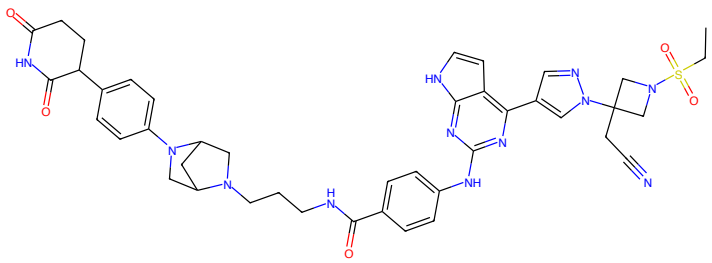

Figure 993: PROTAC - PROTAC ID: 3229

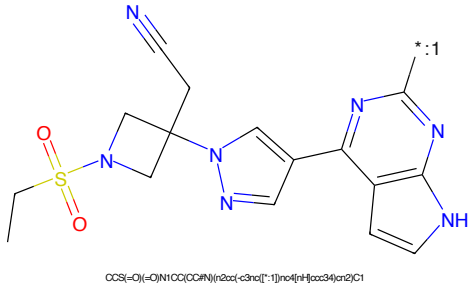

Figure 994: POI - PROTAC ID: 3229

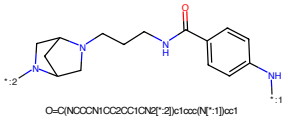

Figure 995: LINKER - PROTAC ID: 3229

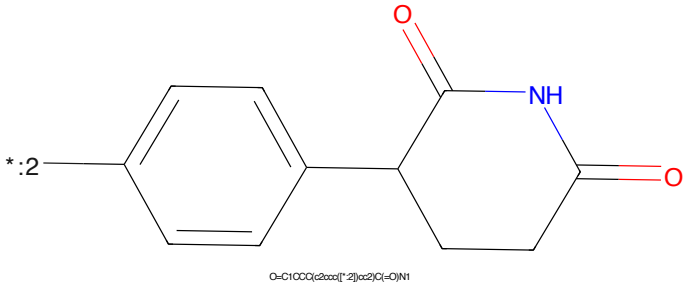

Figure 996: E3 - PROTAC ID: 3229

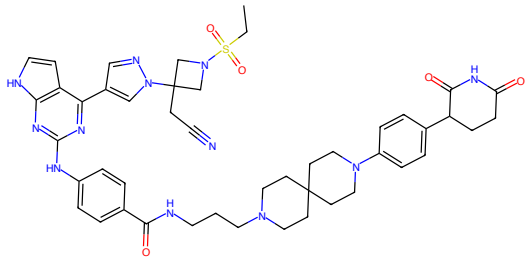

CCS(=O)(=O)N1CC(CC#N)(n2cc(-c3nc(Nc4ccc(C(=O)NCCCN5CCC8(CC5)CCN(c5ccc(C7CCC(=O)NC7=O)cc5)CC8)cc4)nc4[nH]ccc34)cn2)C1

Figure 997: PROTAC - PROTAC ID: 3230

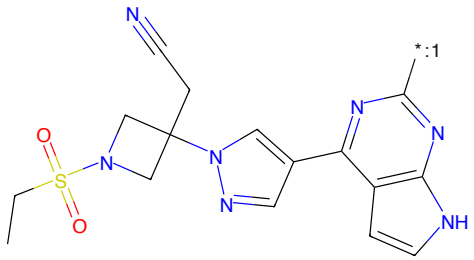

CCS(=O)(=O)N1CC(CC#N)(n2cc(-c3nc([*:1])nc4[nH]ccc34)cn2)C1

Figure 998: POI - PROTAC ID: 3230

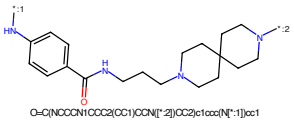

O=C(NCCCN1CCC2(CC1)CCN([*:2])CC2)c1ccc(N[*:1])cc1

Figure 999: LINKER - PROTAC ID: 3230

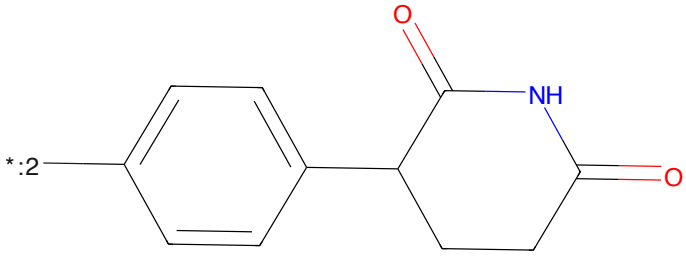

O=C1CCC(c2ccc([*:2])cc2)C(=O)N1

Figure 1000: E3 - PROTAC ID: 3230