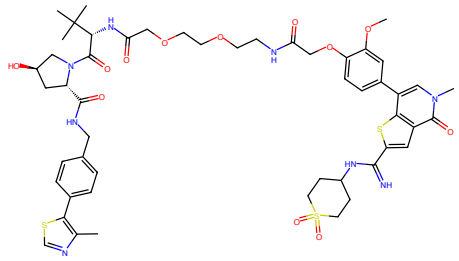

COc1cc(-c2cn(C)c(=O)c3cc(C(=N)NC4CCS(=O)(=O)CC4)sc23)ccc1OC[C@H](C(=O)N[C@H](C(=O)N[C@H](C(=O)N[C@@H]1C(=O)N[C@@H](C(=O)N[C@@H](C(=O)N[C@@H](

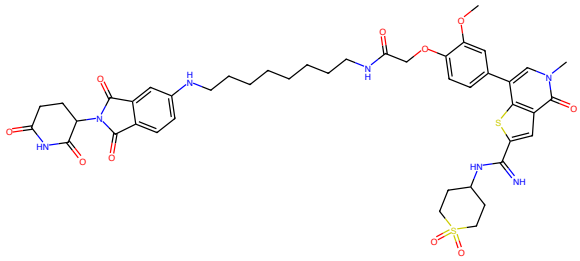

Figure 5: PROTAC - PROTAC ID: 1779

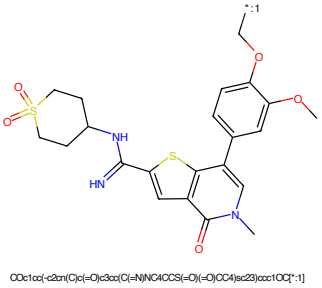

Figure 6: POI - PROTAC ID: 1779

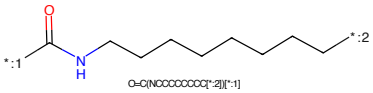

Figure 7: LINKER - PROTAC ID: 1779

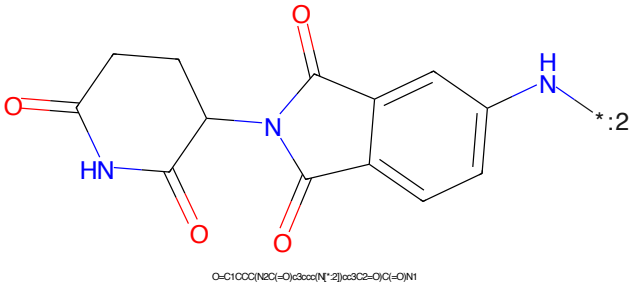

Figure 8: E3 - PROTAC ID: 1779

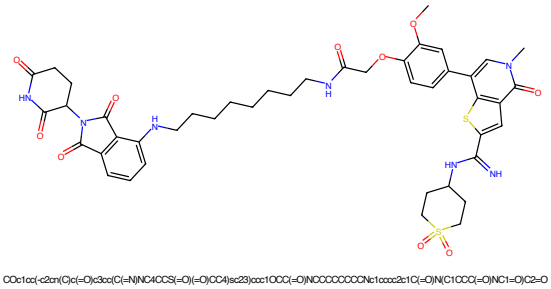

Figure 9: PROTAC - PROTAC ID: 1780

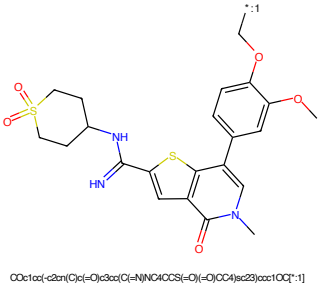

Figure 10: POI - PROTAC ID: 1780

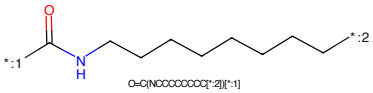

Figure 11: LINKER - PROTAC ID: 1780

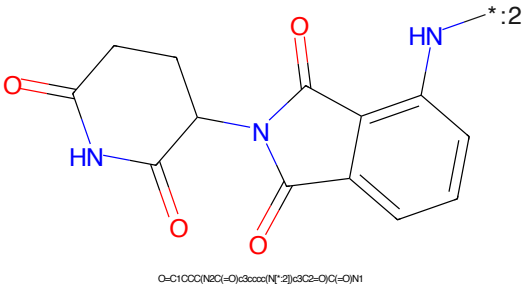

Figure 12: E3 - PROTAC ID: 1780

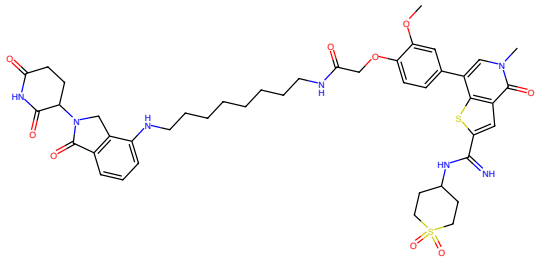

COc1cc(-c2cn(C)c(=O)c3cc(C(=N)NC4CCS(=O)(=O)CC4)sc23)ccc1OCC(=O)NCCCCCCCCNc1cccc2c1CN(C1CCC(=O)NC1=O)C2=O

Figure 13: PROTAC - PROTAC ID: 1781

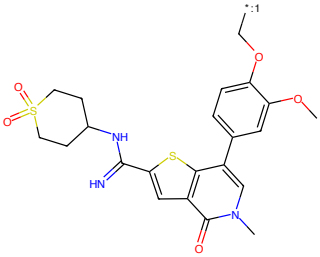

COc1cc(-c2cn(C)c(=O)c3cc(C(=N)NC4CCS(=O)(=O)CC4)sc23)ccc1OC[*:1]

Figure 14: POI - PROTAC ID: 1781

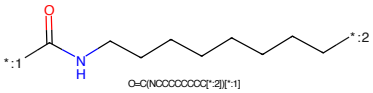

O=C(NCCCCCCCC[*:2])[*:1]

Figure 15: LINKER - PROTAC ID: 1781

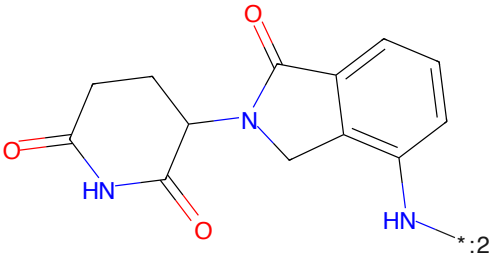

O=C1CCC(N2Cc3c[N[*:2]]cccc3C2=O)C(=O)N1

Figure 16: E3 - PROTAC ID: 1781

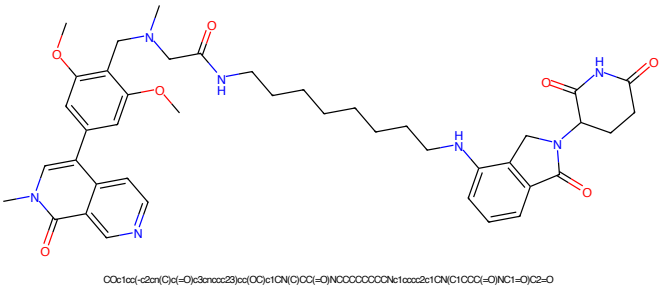

Figure 17: PROTAC - PROTAC ID: 1782

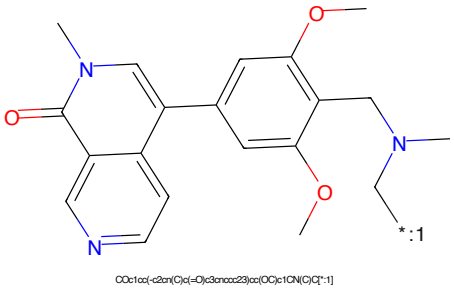

Figure 18: POI - PROTAC ID: 1782

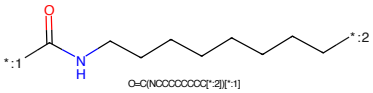

Figure 19: LINKER - PROTAC ID: 1782

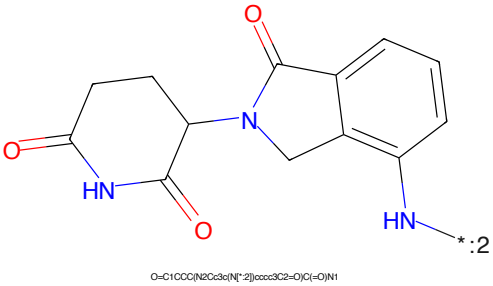

Figure 20: E3 - PROTAC ID: 1782

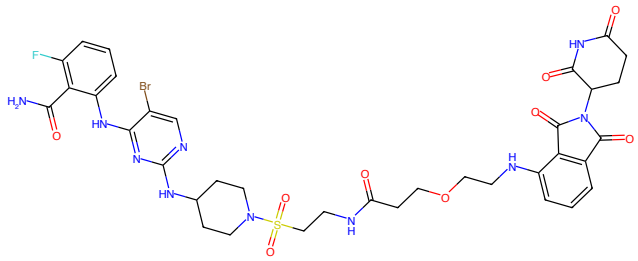

Figure 21: PROTAC - PROTAC ID: 1783

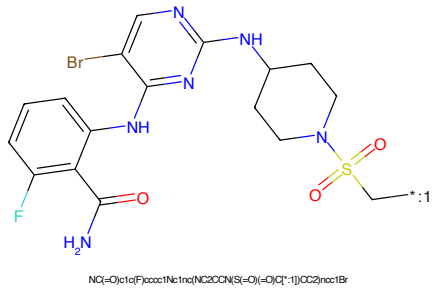

Figure 22: POI - PROTAC ID: 1783

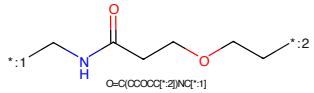

Figure 23: LINKER - PROTAC ID: 1783

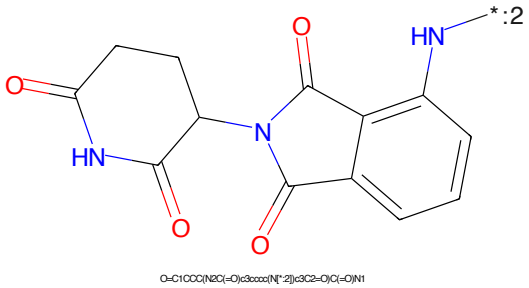

Figure 24: E3 - PROTAC ID: 1783

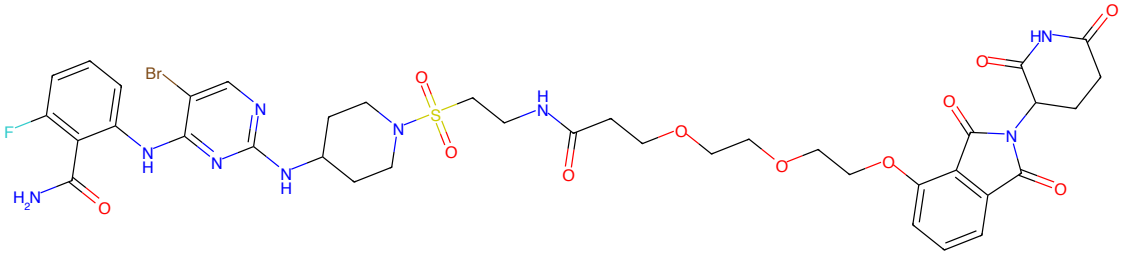

Figure 25: PROTAC - PROTAC ID: 1784

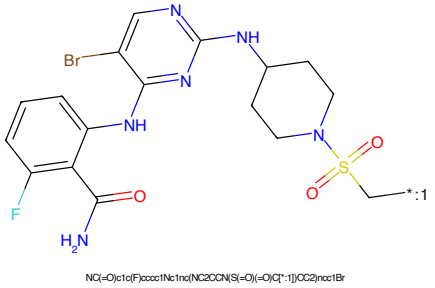

Figure 26: POI - PROTAC ID: 1784

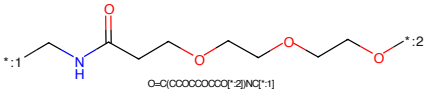

Figure 27: LINKER - PROTAC ID: 1784

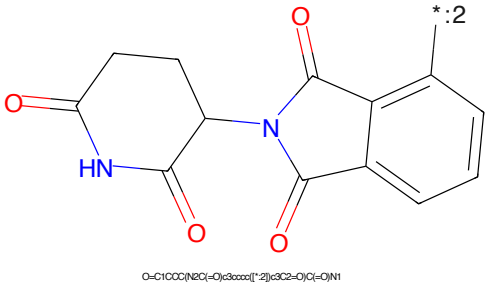

Figure 28: E3 - PROTAC ID: 1784

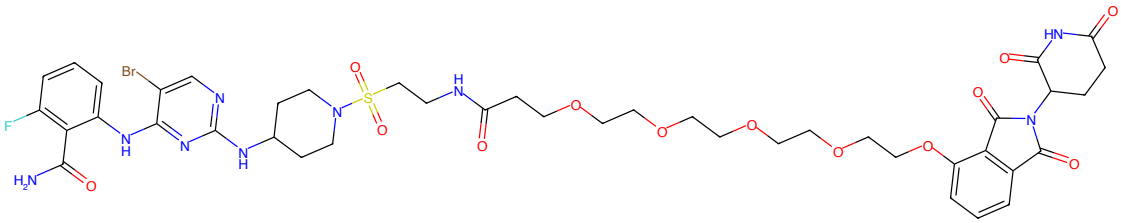

Figure 29: PROTAC - PROTAC ID: 1785

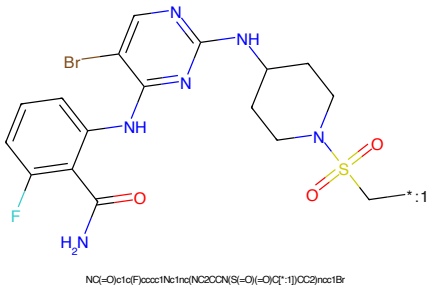

Figure 30: POI - PROTAC ID: 1785

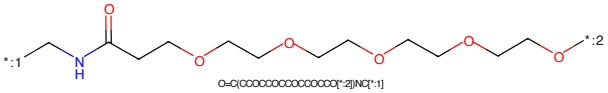

Figure 31: LINKER - PROTAC ID: 1785

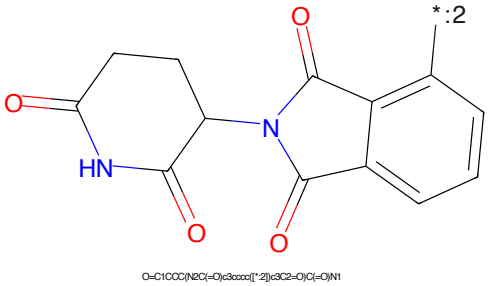

Figure 32: E3 - PROTAC ID: 1785

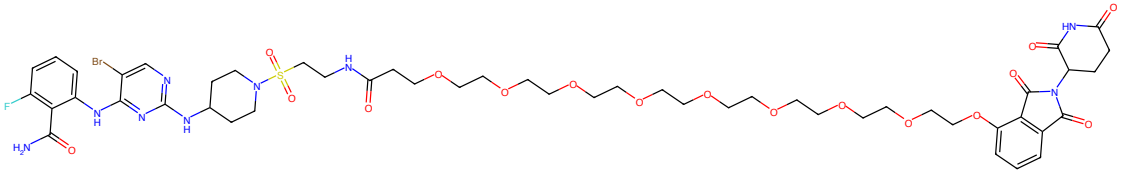

NC(=O)c1c(F)cccc1Nc1nc(NC2CCN(S(=O)(=O)CCNC(=O)CCCCCCCCCCCCCCCCCCCCCCCCCCCCCCc3cccc4c3C(=O)N(C3CCC(=O)NC3=O)C4=O)CC2)ncc1Br

Figure 33: PROTAC - PROTAC ID: 1786

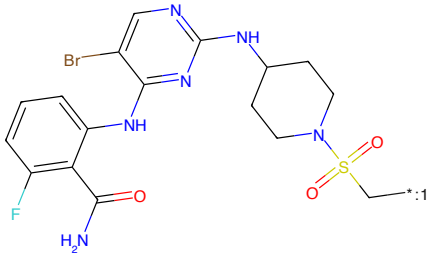

NC(=O)c1c(F)cccc1Nc1nc(NC2CCN(S(=O)(=O)C[*:1])CC2)ncc1Br

Figure 34: POI - PROTAC ID: 1786

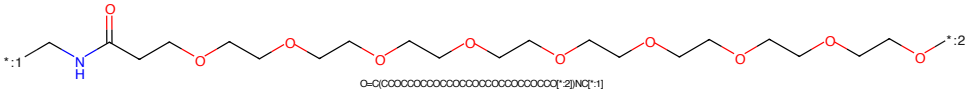

O=C(CCCCCCCCCCCCCCCCCCCCCCCCCCCCCCO[*:2])NC[*:1]

Figure 35: LINKER - PROTAC ID: 1786

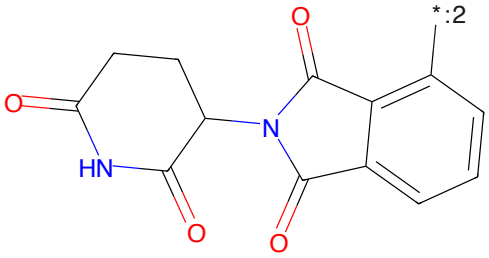

O=C1CCC(N2C(=O)c3cccc([*:2])c3C2=O)C(=O)N1

Figure 36: E3 - PROTAC ID: 1786

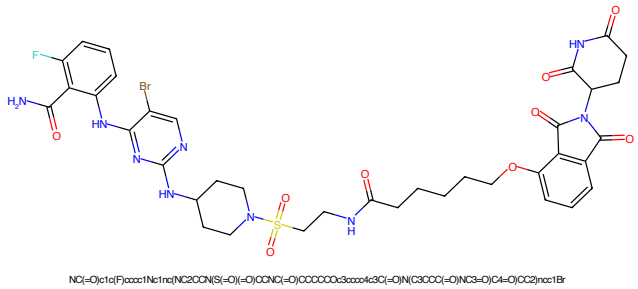

Figure 37: PROTAC - PROTAC ID: 1787

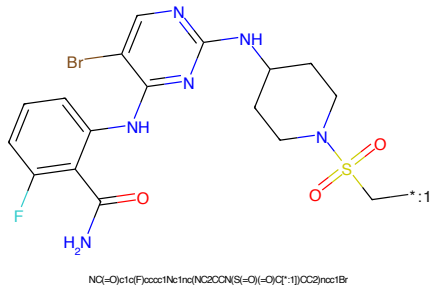

Figure 38: POI - PROTAC ID: 1787

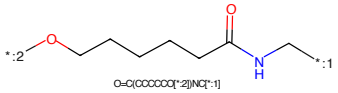

Figure 39: LINKER - PROTAC ID: 1787

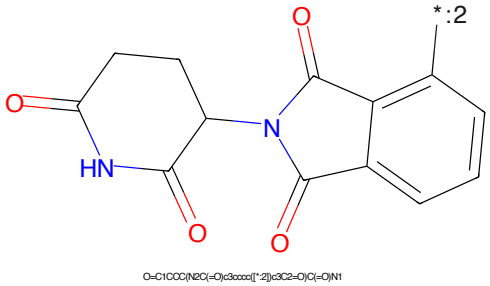

Figure 40: E3 - PROTAC ID: 1787

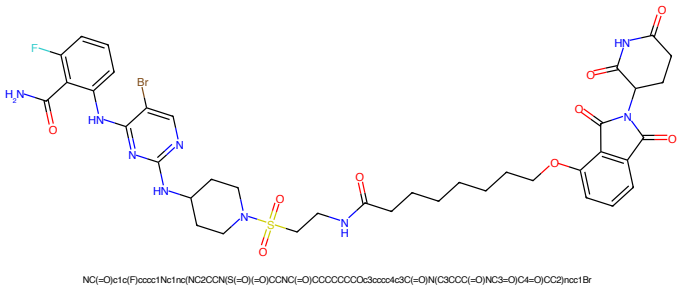

Figure 41: PROTAC - PROTAC ID: 1788

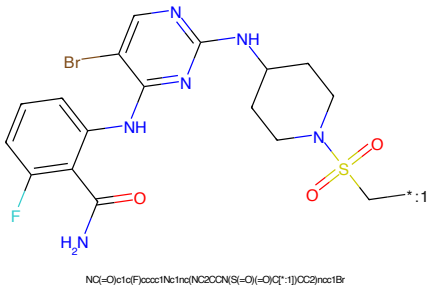

Figure 42: POI - PROTAC ID: 1788

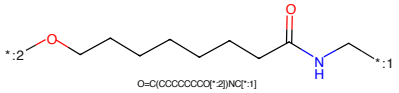

Figure 43: LINKER - PROTAC ID: 1788

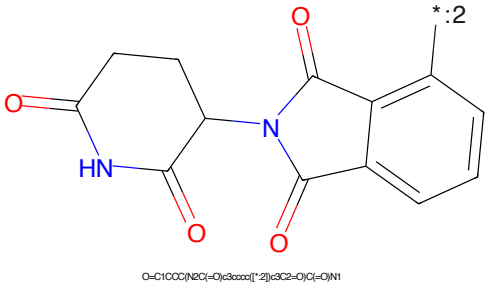

Figure 44: E3 - PROTAC ID: 1788

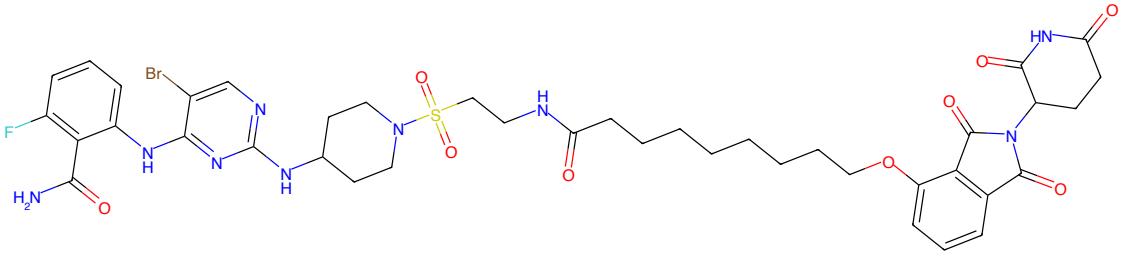

Figure 45: PROTAC - PROTAC ID: 1789

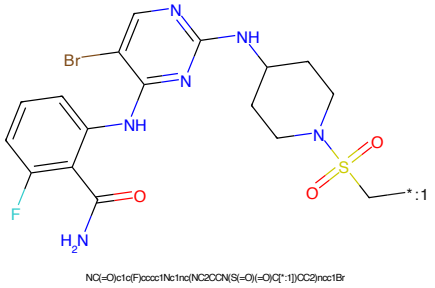

Figure 46: POI - PROTAC ID: 1789

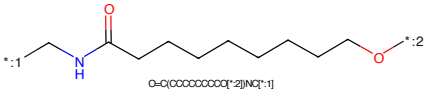

Figure 47: LINKER - PROTAC ID: 1789

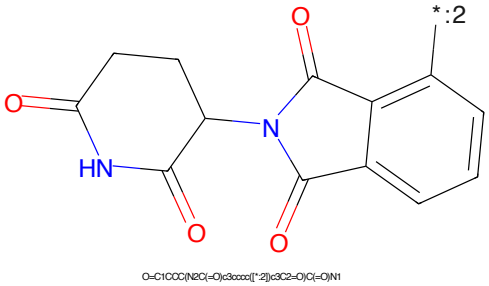

Figure 48: E3 - PROTAC ID: 1789

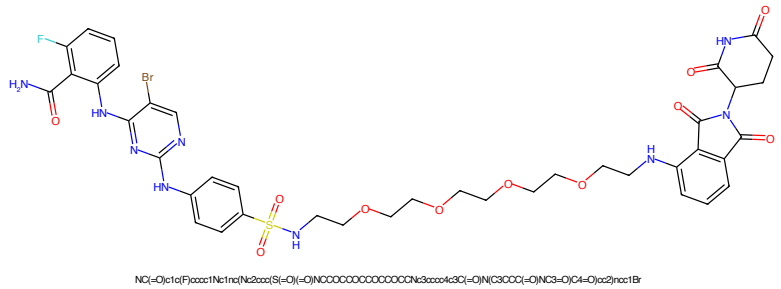

Figure 49: PROTAC - PROTAC ID: 1790

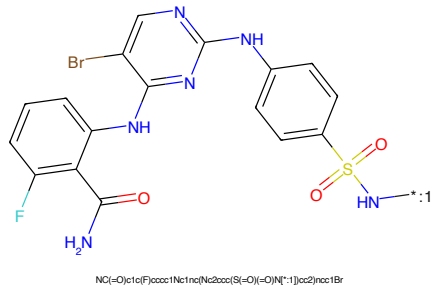

Figure 50: POI - PROTAC ID: 1790

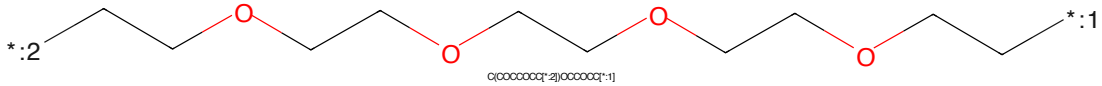

Figure 51: LINKER - PROTAC ID: 1790

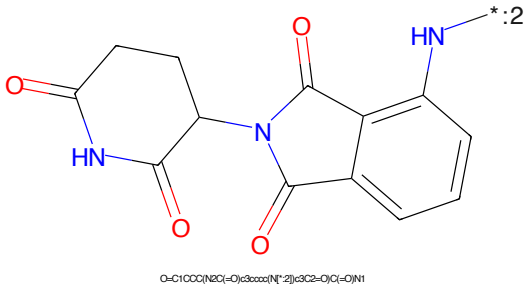

Figure 52: E3 - PROTAC ID: 1790

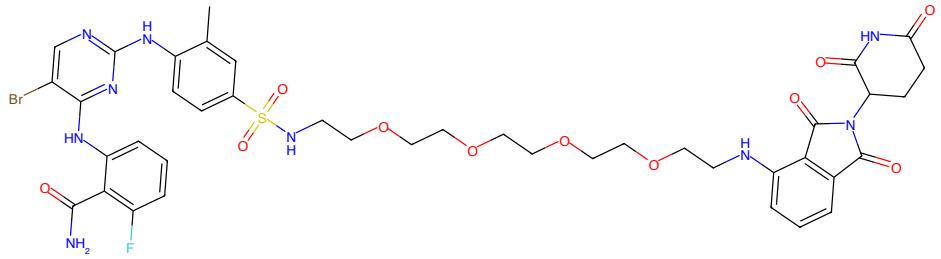

Cc1cc(S(=O)(=O)NCCOCCOCCOCCOCCNc2cccc3c2C(=O)N(C2CCC(=O)NC2=O)C3=O)ccc1Nc1ncc(Br)c(Nc2cccc(F)c2C(N)=O)n1

Figure 53: PROTAC - PROTAC ID: 1791

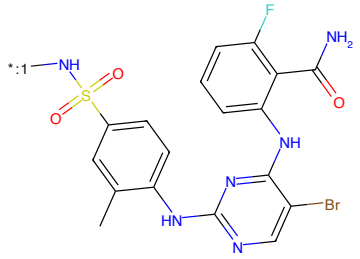

Cc1cc(S(=O)(=O)N[*:1])ccc1Nc1ncc(Br)c(Nc2cccc(F)c2C(N)=O)n1

Figure 54: POI - PROTAC ID: 1791

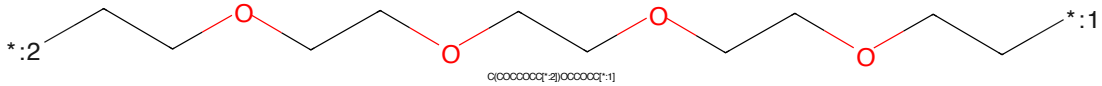

O(COCCOCC[*:2])OCCOCC[*:1]

Figure 55: LINKER - PROTAC ID: 1791

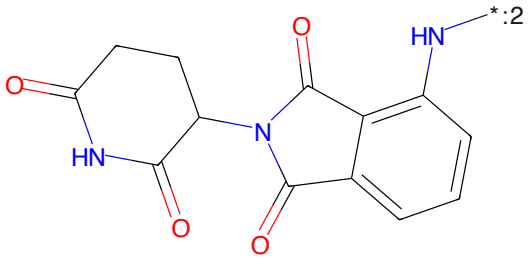

O=C1CCC(N2C(=O)c3cccc(N[*:2])c3C2=O)C(=O)N1

Figure 56: E3 - PROTAC ID: 1791

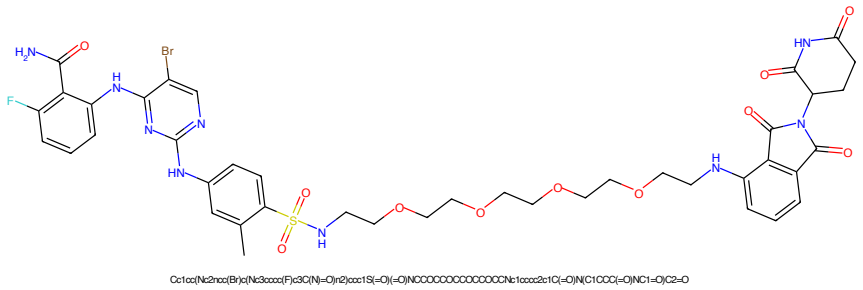

Figure 57: PROTAC - PROTAC ID: 1792

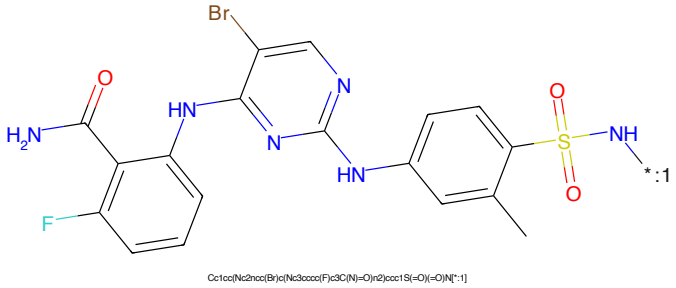

Figure 58: POI - PROTAC ID: 1792

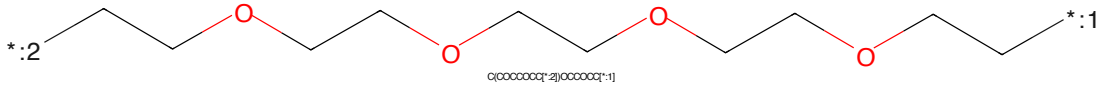

Figure 59: LINKER - PROTAC ID: 1792

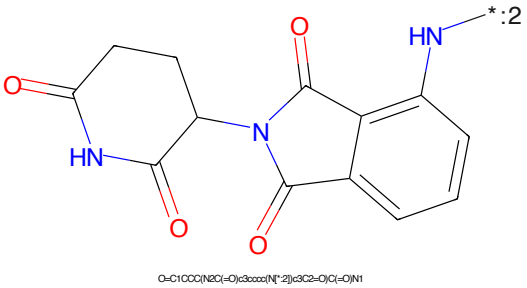

Figure 60: E3 - PROTAC ID: 1792

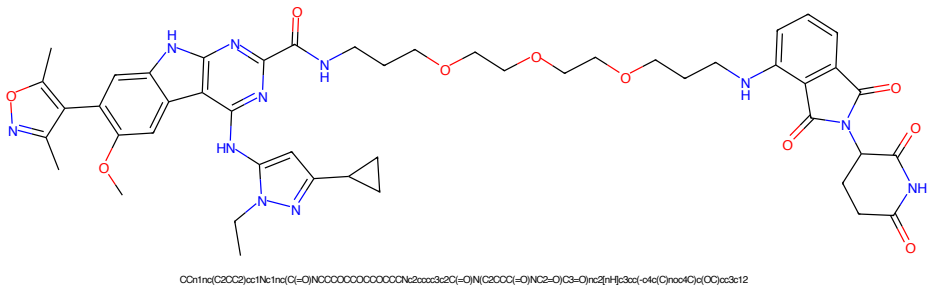

Figure 61: PROTAC - PROTAC ID: 1793

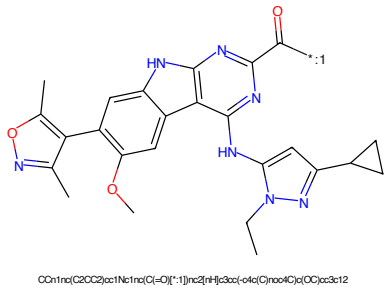

Figure 62: POI - PROTAC ID: 1793

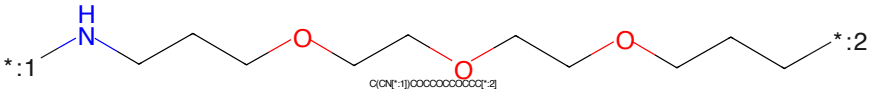

Figure 63: LINKER - PROTAC ID: 1793

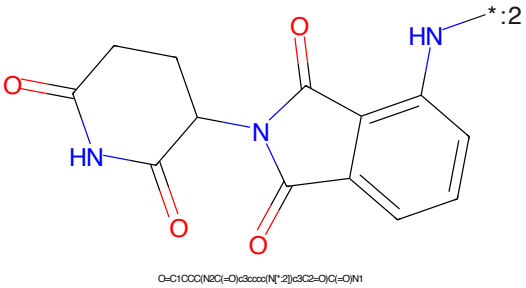

Figure 64: E3 - PROTAC ID: 1793

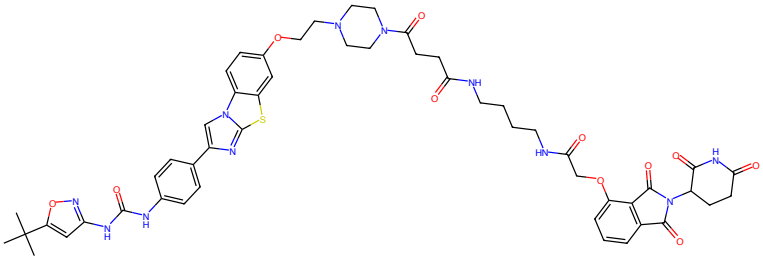

Figure 65: PROTAC - PROTAC ID: 1798

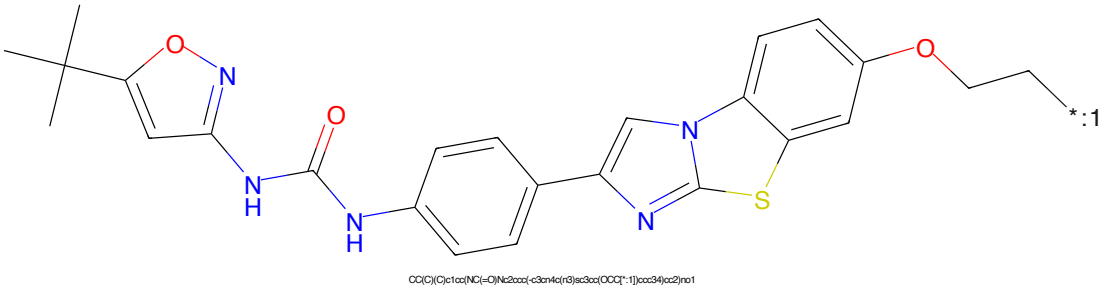

Figure 66: POI - PROTAC ID: 1798

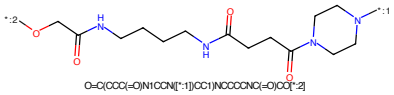

Figure 67: LINKER - PROTAC ID: 1798

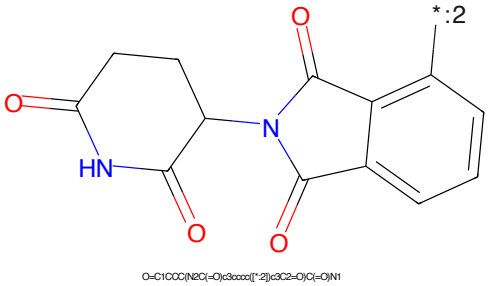

Figure 68: E3 - PROTAC ID: 1798

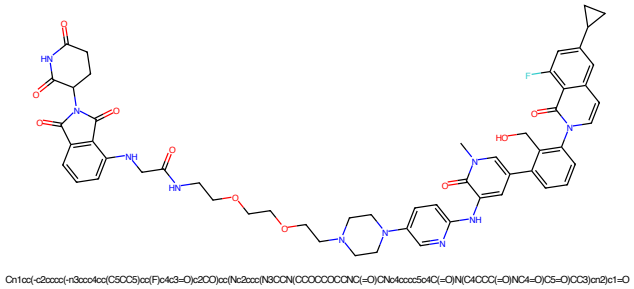

Figure 69: PROTAC - PROTAC ID: 1799

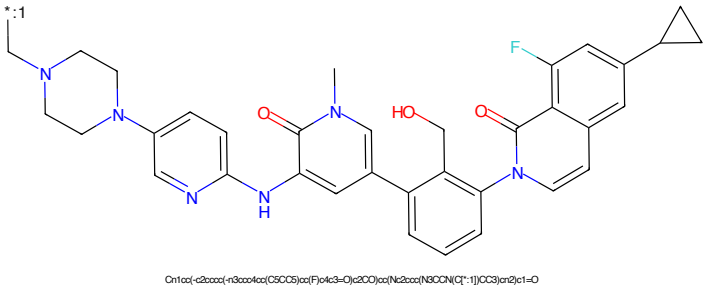

Figure 70: POI - PROTAC ID: 1799

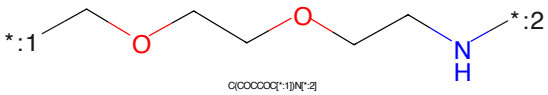

Figure 71: LINKER - PROTAC ID: 1799

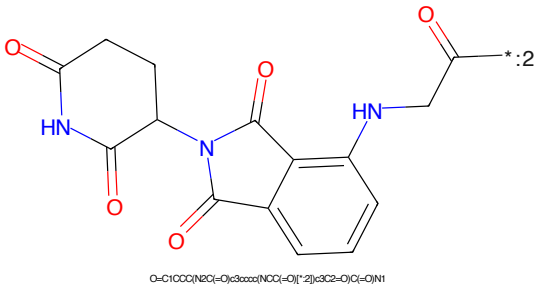

Figure 72: E3 - PROTAC ID: 1799

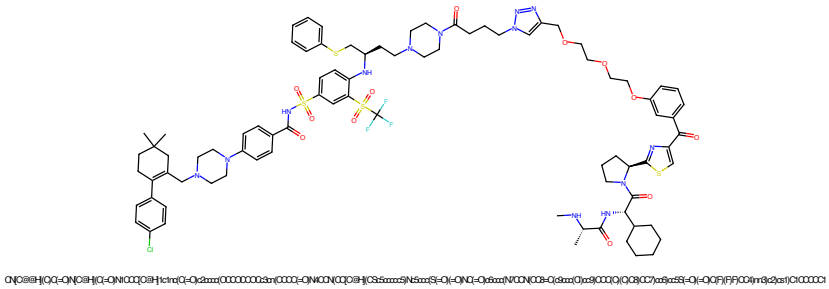

Figure 73: PROTAC - PROTAC ID: 1801

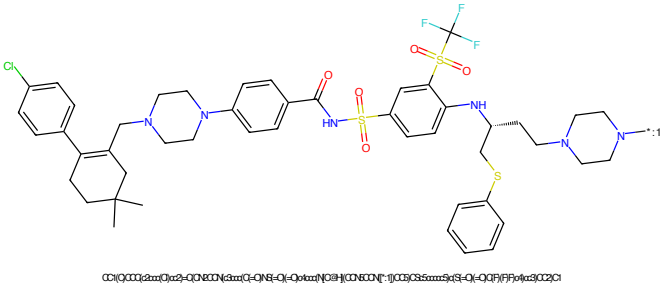

Figure 74: POI - PROTAC ID: 1801

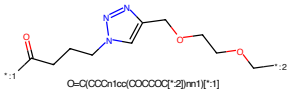

Figure 75: LINKER - PROTAC ID: 1801

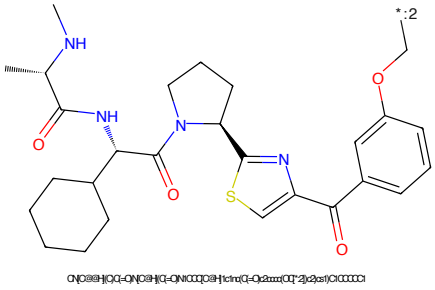

Figure 76: E3 - PROTAC ID: 1801

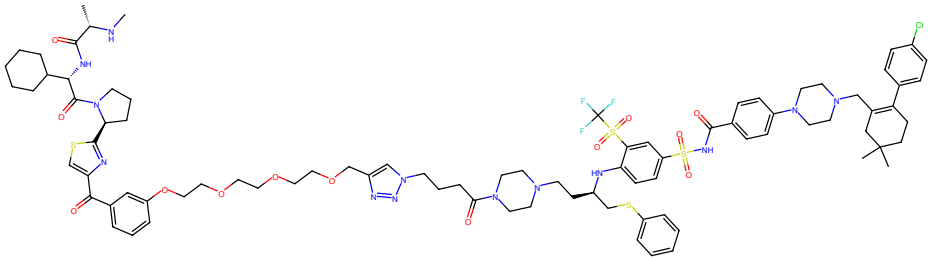

Figure 77: PROTAC - PROTAC ID: 1802

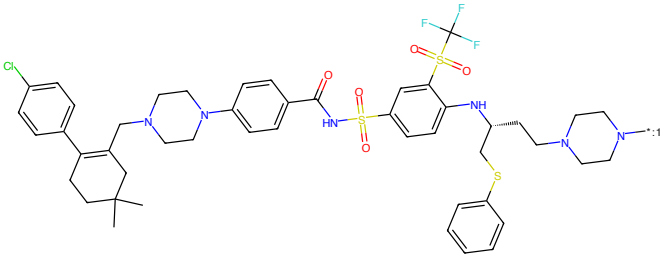

Figure 78: POI - PROTAC ID: 1802

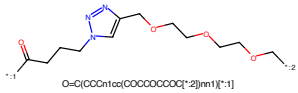

Figure 79: LINKER - PROTAC ID: 1802

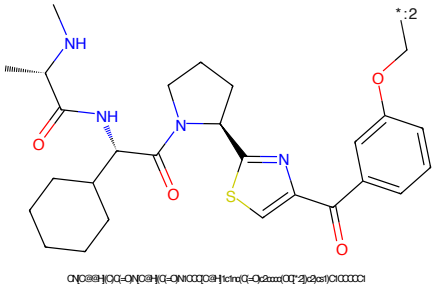

Figure 80: E3 - PROTAC ID: 1802

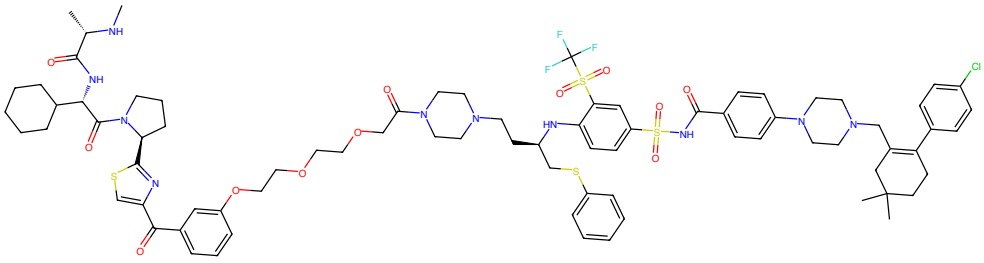

Figure 81: PROTAC - PROTAC ID: 1803

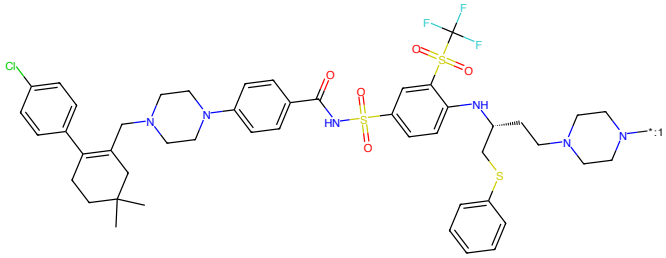

Figure 82: POI - PROTAC ID: 1803

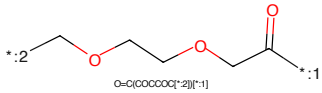

Figure 83: LINKER - PROTAC ID: 1803

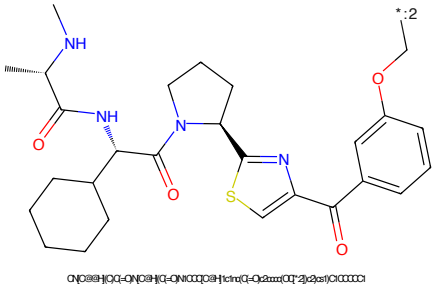

Figure 84: E3 - PROTAC ID: 1803

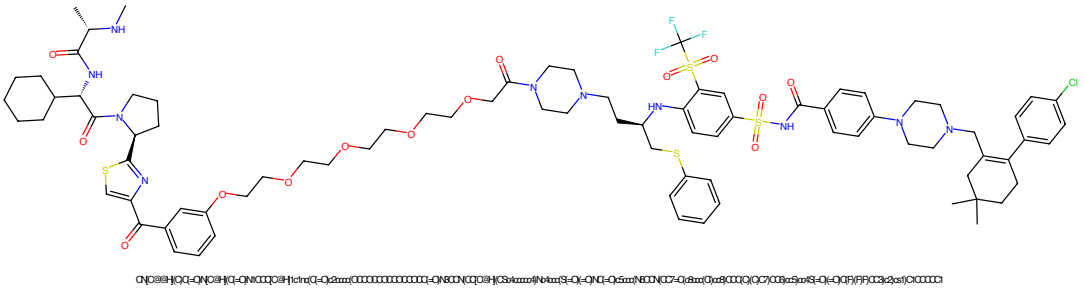

Figure 85: PROTAC - PROTAC ID: 1804

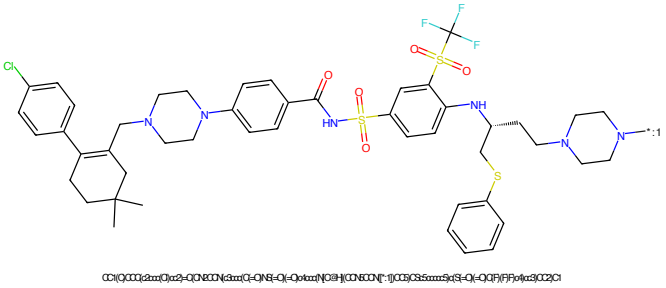

Figure 86: POI - PROTAC ID: 1804

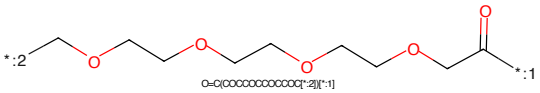

Figure 87: LINKER - PROTAC ID: 1804

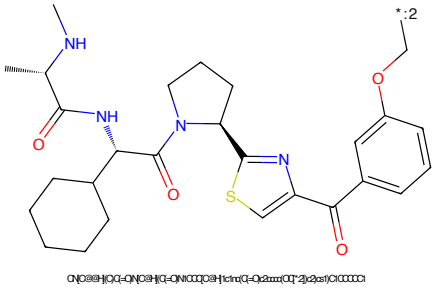

Figure 88: E3 - PROTAC ID: 1804

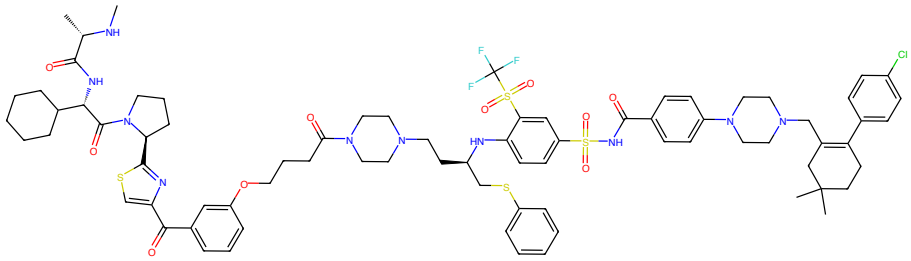

Figure 89: PROTAC - PROTAC ID: 1805

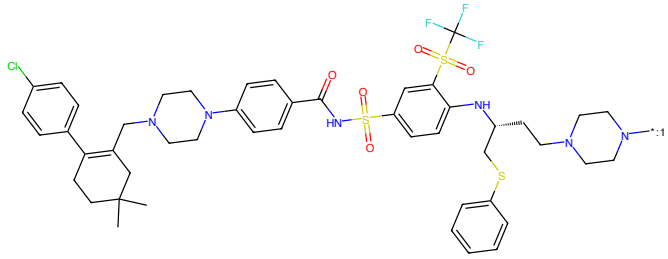

Figure 90: POI - PROTAC ID: 1805

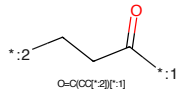

Figure 91: LINKER - PROTAC ID: 1805

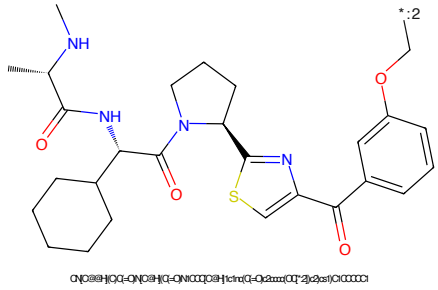

Figure 92: E3 - PROTAC ID: 1805

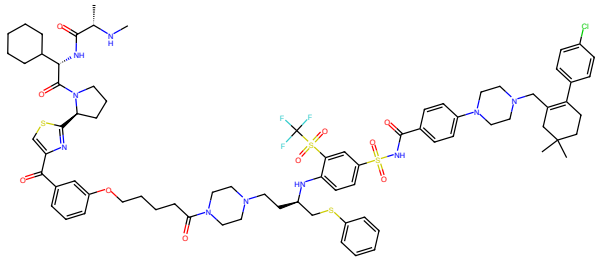

Figure 93: PROTAC - PROTAC ID: 1806

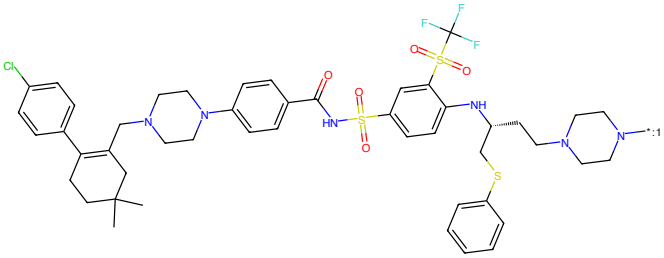

Figure 94: POI - PROTAC ID: 1806

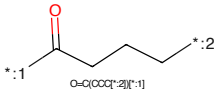

Figure 95: LINKER - PROTAC ID: 1806

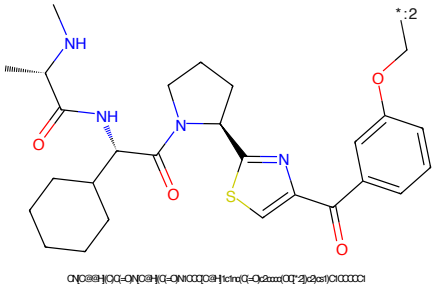

Figure 96: E3 - PROTAC ID: 1806

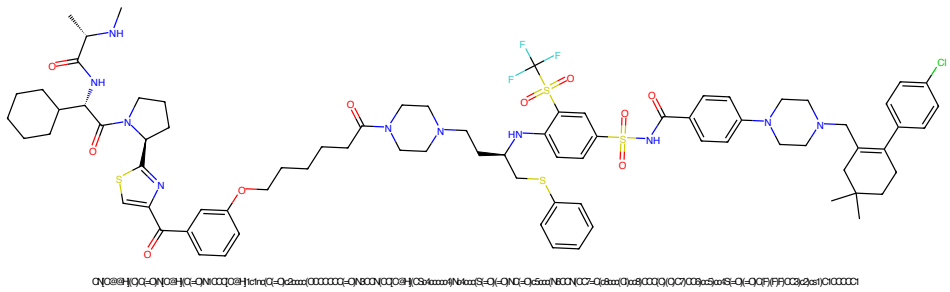

Figure 97: PROTAC - PROTAC ID: 1807

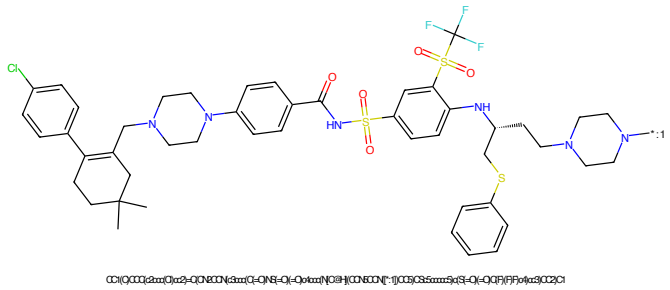

Figure 98: POI - PROTAC ID: 1807

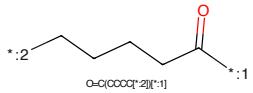

Figure 99: LINKER - PROTAC ID: 1807

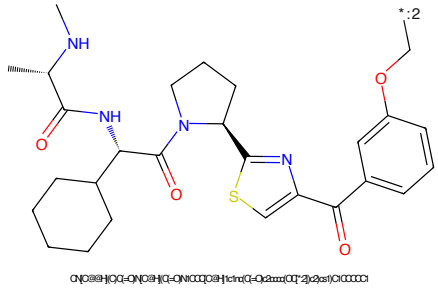

Figure 100: E3 - PROTAC ID: 1807

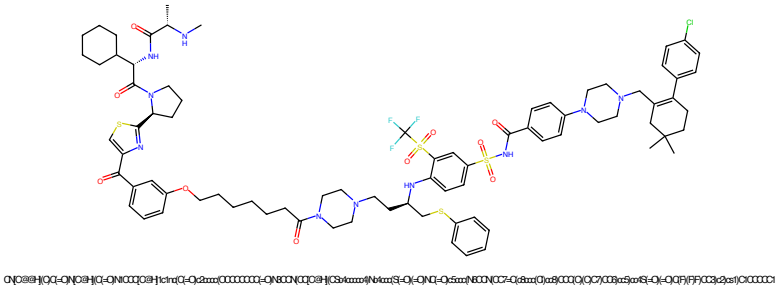

Figure 101: PROTAC - PROTAC ID: 1808

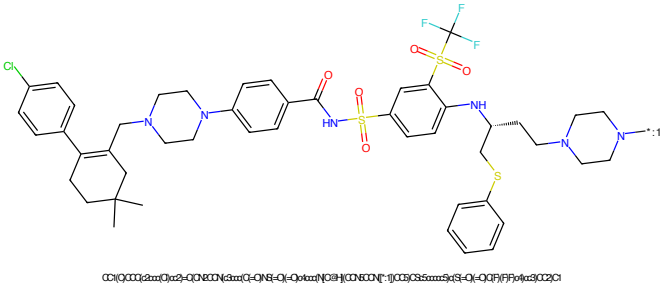

Figure 102: POI - PROTAC ID: 1808

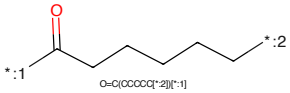

Figure 103: LINKER - PROTAC ID: 1808

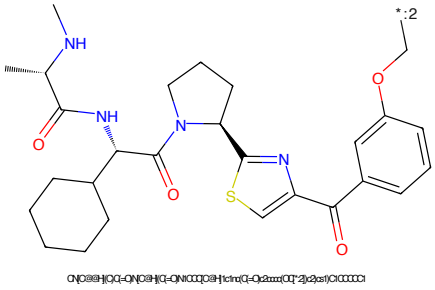

Figure 104: E3 - PROTAC ID: 1808

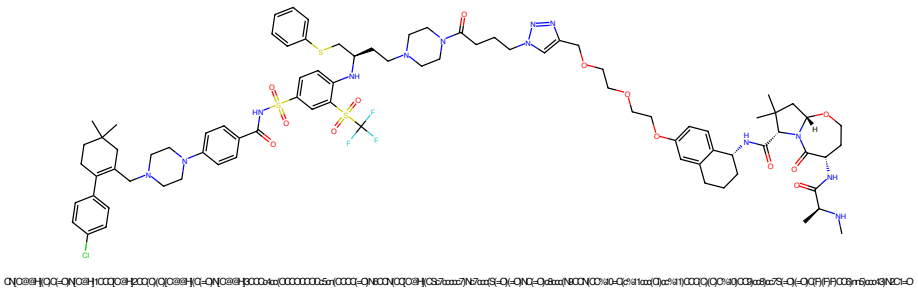
CN[C@@H](C)C(=O)N[C@H](CCC[C@H](C)C(=O)N[C@@H](C(=O)N[C@@H](CCCCCCCCC)C(=O)N8CCN(CC[C@H](CS)C(=O)N[C@H](C(=O)N[C@@H](C(=O)N[C@@H](C(=O)N[C@

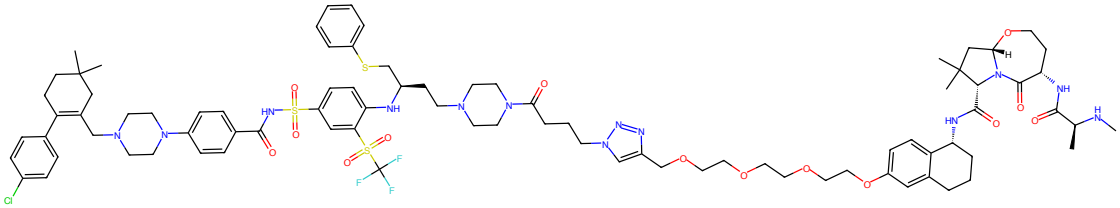

CN[C@@H](C(=O)N[C@H](CCC(=O)[C@@H](C(=O)N[C@@H](CCCc4cc(CCCCCCCCCCCCc5cn(CCCC(=O)N6CCN(CC(=O)[C@H](C3c7cccc7)N5ccc(S(=O)(=O)N(C)=O)c8ccc(N6CCN(CC%10-O(c%11ccc(C)cc%11)CCC(C)(C)C%10)ccc8)ccc7S(=O)(=O)C(F)(F)F)CC8)nn6)ccc4)NC(=O

Figure 109: PROTAC - PROTAC ID: 1810

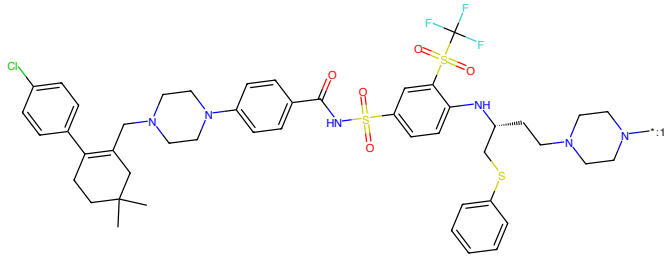

CC1(C)CCC(c2ccc(C)cc2)=C(N6CCN(c3ccc(C(=O)N5(=O)=O)c4ccc(N[C@H](CN6CCN(*:1)CC8)C3c5cccc5)c(S(=O)(=O)C(F)(F)F)c4)c3)CC2)Cl

Figure 110: POI - PROTAC ID: 1810

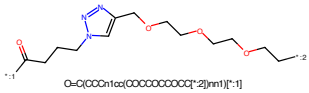

O=C(CCCn1cc(COCCOCCOCCOCC[*:2])nn1)[*:1]

Figure 111: LINKER - PROTAC ID: 1810

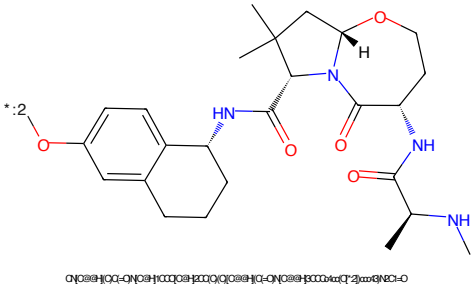

CN[C@@H](C(=O)N[C@H](CCC(=O)[C@@H](C(=O)N[C@@H](CCCc4cc(C[*:2])ccc4)NC(=O

Figure 112: E3 - PROTAC ID: 1810

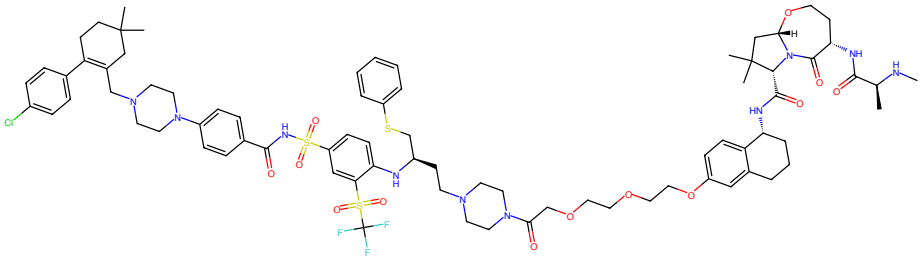

Figure 113: PROTAC - PROTAC ID: 1811

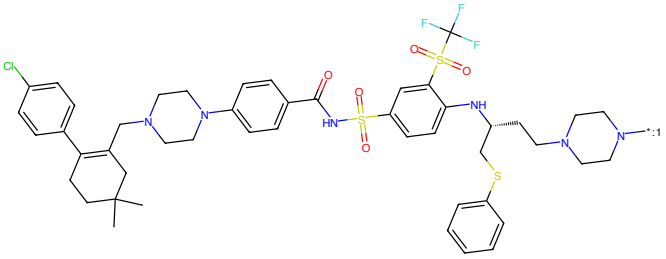

Figure 114: POI - PROTAC ID: 1811

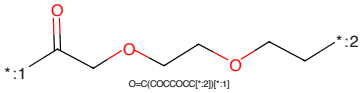

Figure 115: LINKER - PROTAC ID: 1811

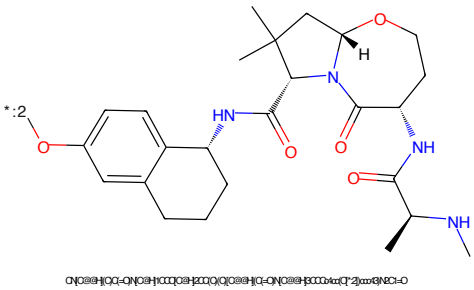

Figure 116: E3 - PROTAC ID: 1811

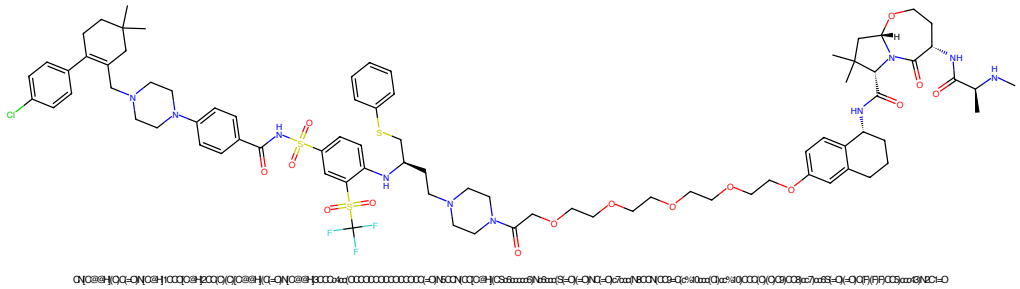

Figure 117: PROTAC - PROTAC ID: 1812

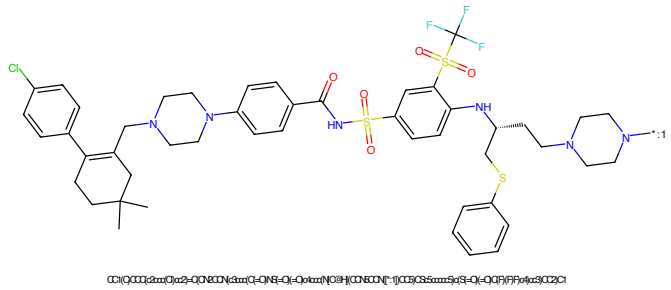

Figure 118: POI - PROTAC ID: 1812

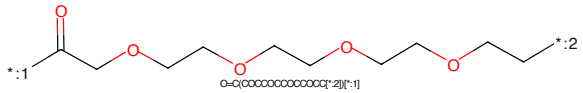

Figure 119: LINKER - PROTAC ID: 1812

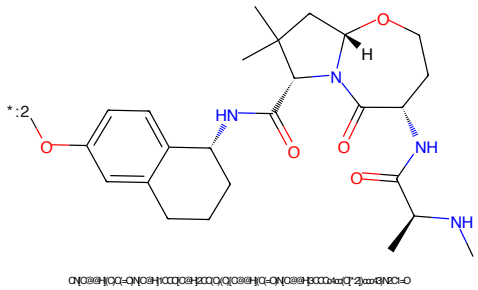

Figure 120: E3 - PROTAC ID: 1812

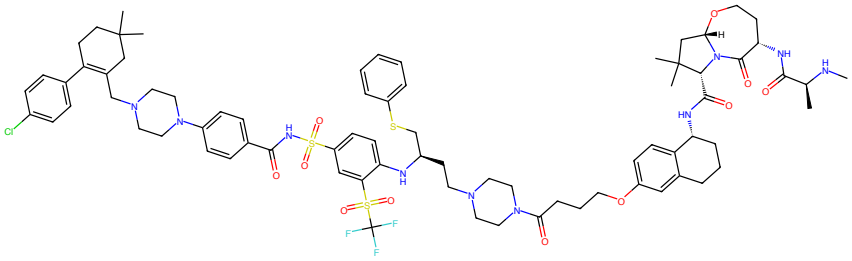

Figure 121: PROTAC - PROTAC ID: 1813

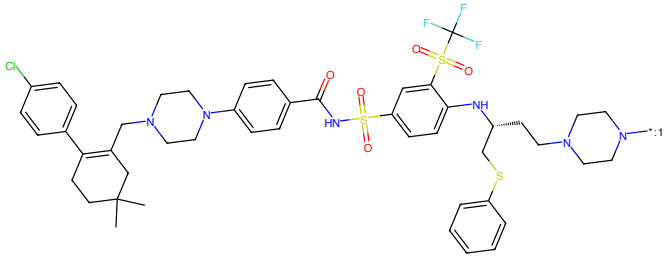

Figure 122: POI - PROTAC ID: 1813

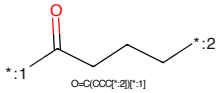

Figure 123: LINKER - PROTAC ID: 1813

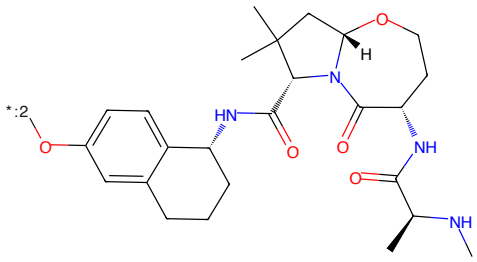

Figure 124: E3 - PROTAC ID: 1813

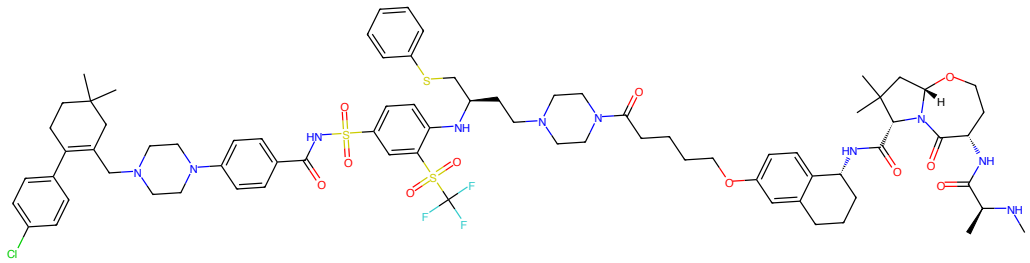

Figure 125: PROTAC - PROTAC ID: 1814

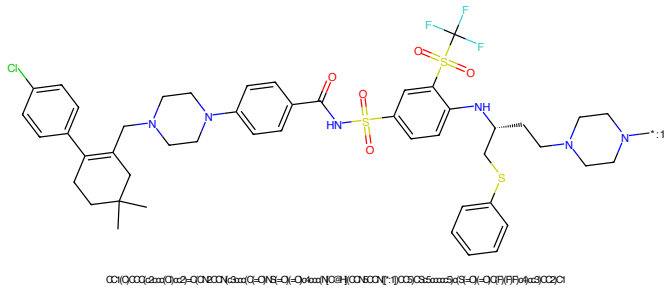

Figure 126: POI - PROTAC ID: 1814

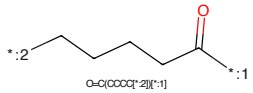

Figure 127: LINKER - PROTAC ID: 1814

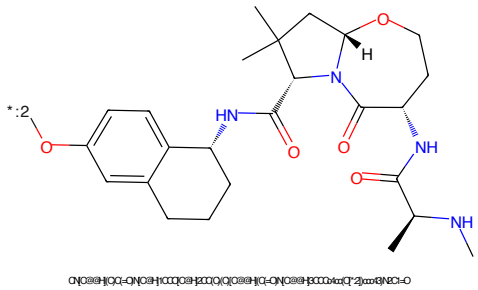

Figure 128: E3 - PROTAC ID: 1814

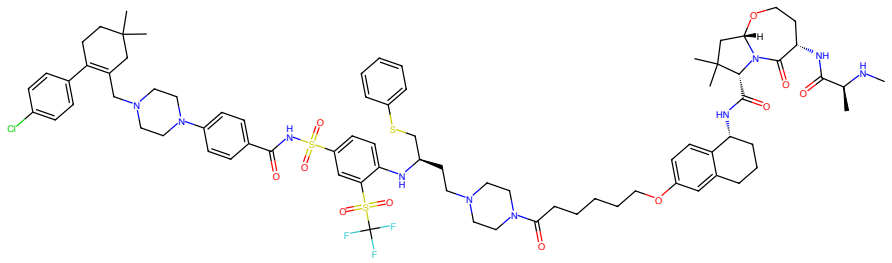

Figure 129: PROTAC - PROTAC ID: 1815

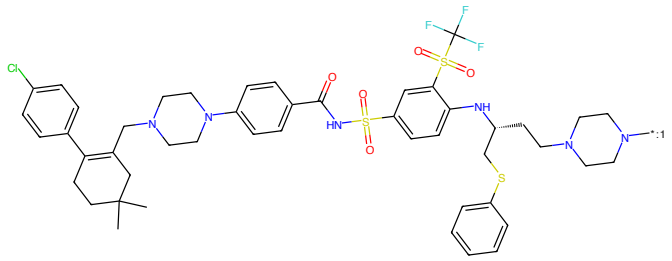

Figure 130: POI - PROTAC ID: 1815

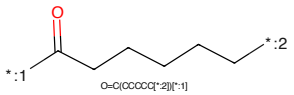

Figure 131: LINKER - PROTAC ID: 1815

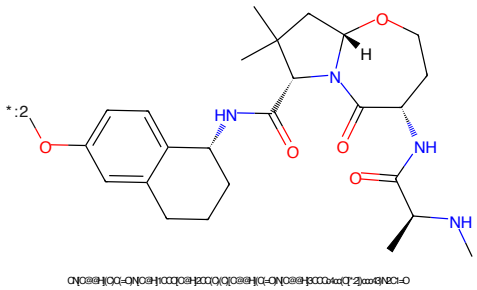

Figure 132: E3 - PROTAC ID: 1815

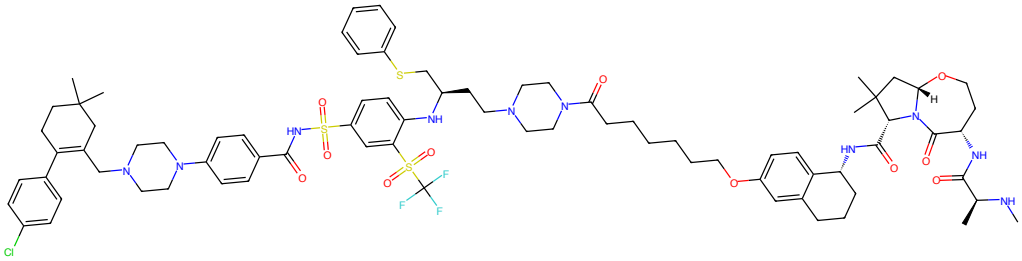

Figure 133: PROTAC - PROTAC ID: 1816

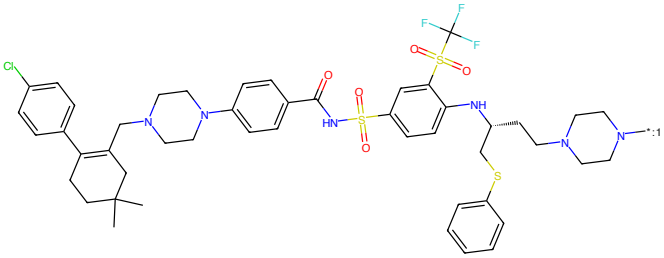

Figure 134: POI - PROTAC ID: 1816

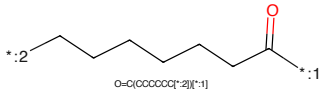

Figure 135: LINKER - PROTAC ID: 1816

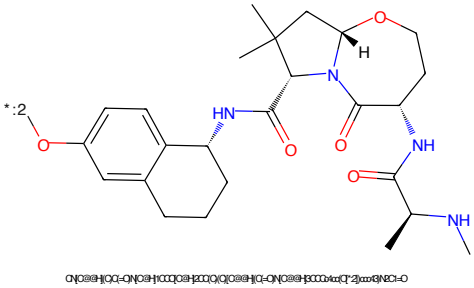

Figure 136: E3 - PROTAC ID: 1816

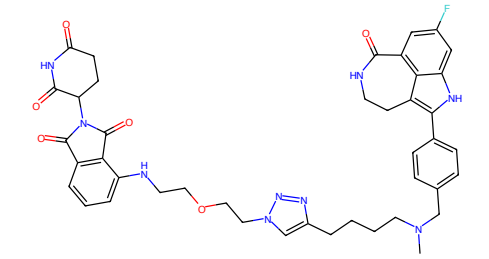

Figure 137: PROTAC - PROTAC ID: 1817

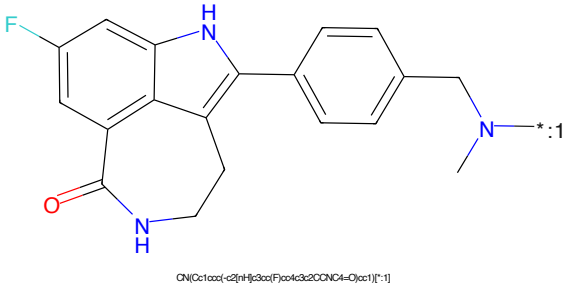

Figure 138: POI - PROTAC ID: 1817

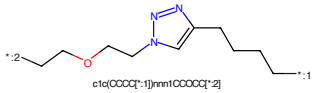

Figure 139: LINKER - PROTAC ID: 1817

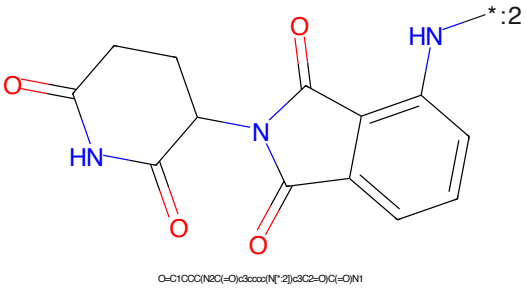

Figure 140: E3 - PROTAC ID: 1817

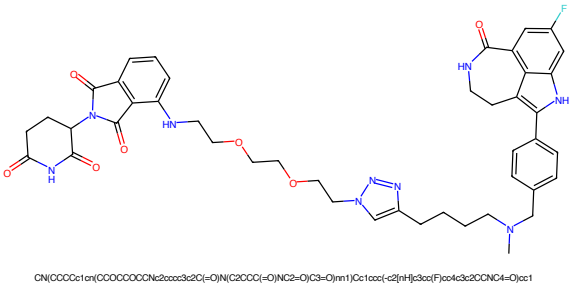

Figure 141: PROTAC - PROTAC ID: 1818

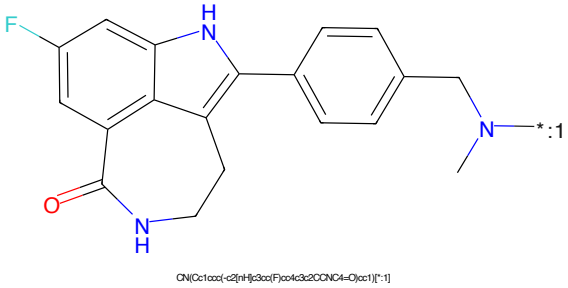

Figure 142: POI - PROTAC ID: 1818

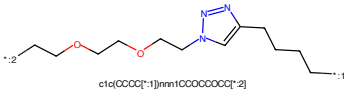

Figure 143: LINKER - PROTAC ID: 1818

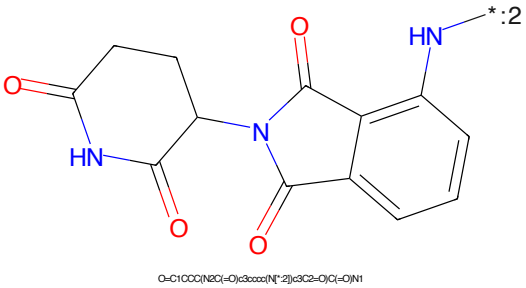

Figure 144: E3 - PROTAC ID: 1818

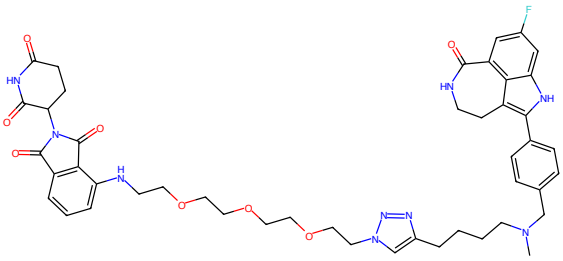

Figure 145: PROTAC - PROTAC ID: 1819

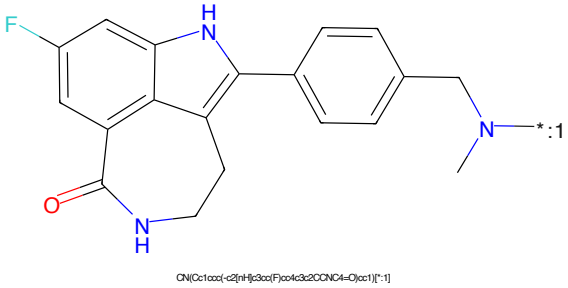

Figure 146: POI - PROTAC ID: 1819

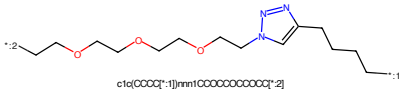

Figure 147: LINKER - PROTAC ID: 1819

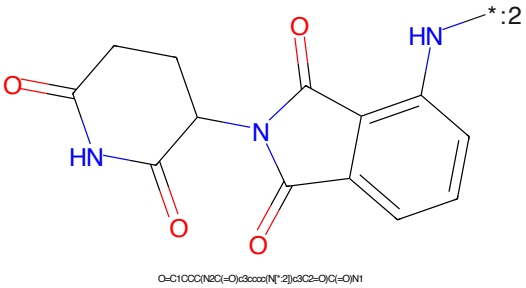

Figure 148: E3 - PROTAC ID: 1819

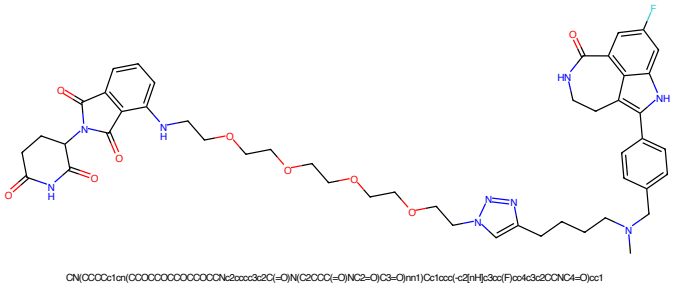

Figure 149: PROTAC - PROTAC ID: 1820

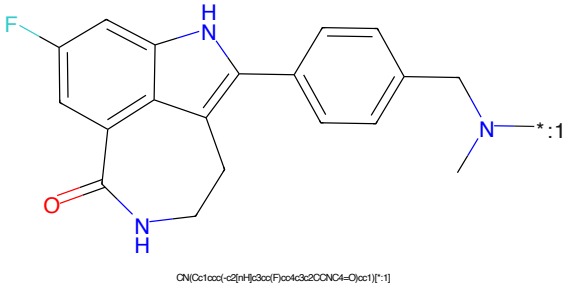

Figure 150: POI - PROTAC ID: 1820

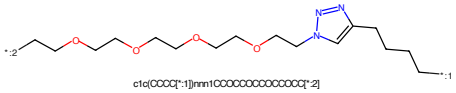

Figure 151: LINKER - PROTAC ID: 1820

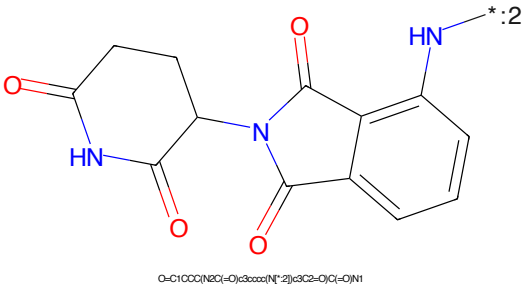

Figure 152: E3 - PROTAC ID: 1820

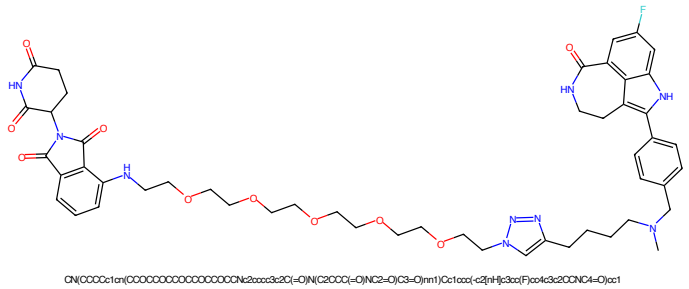

Figure 153: PROTAC - PROTAC ID: 1821

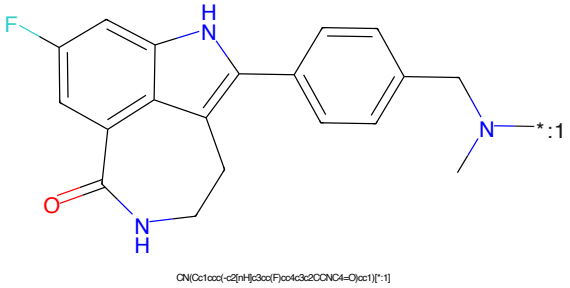

Figure 154: POI - PROTAC ID: 1821

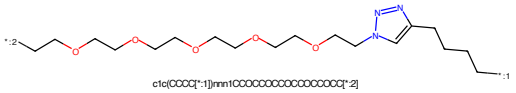

Figure 155: LINKER - PROTAC ID: 1821

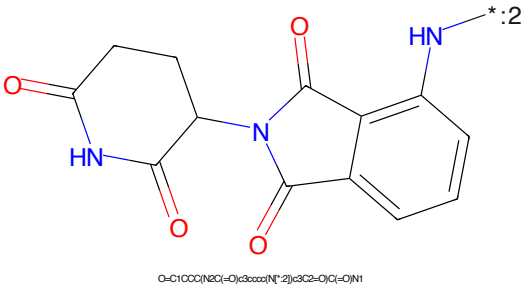

Figure 156: E3 - PROTAC ID: 1821

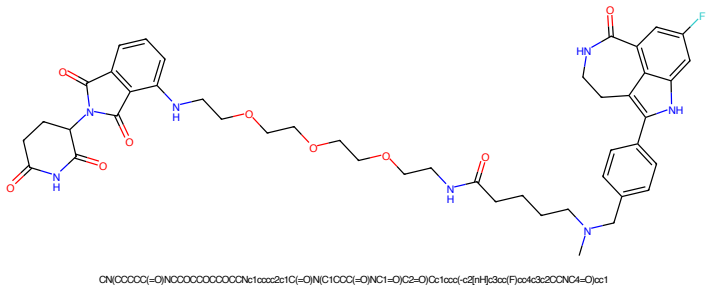

Figure 157: PROTAC - PROTAC ID: 1822

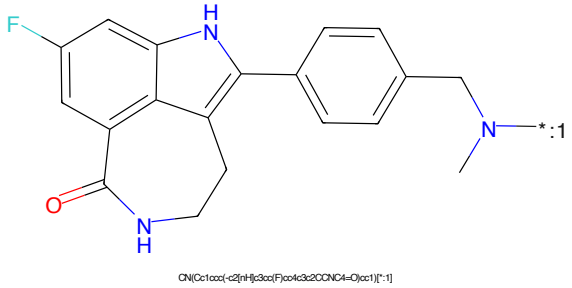

Figure 158: POI - PROTAC ID: 1822

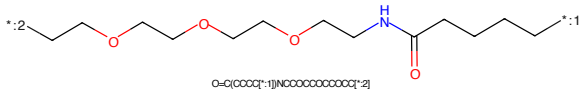

Figure 159: LINKER - PROTAC ID: 1822

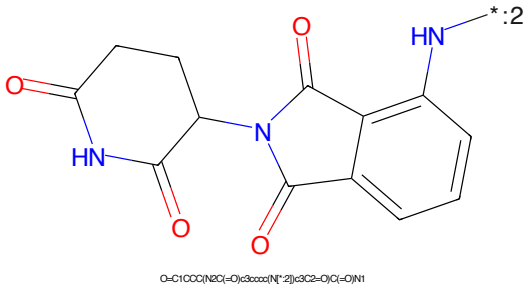

Figure 160: E3 - PROTAC ID: 1822

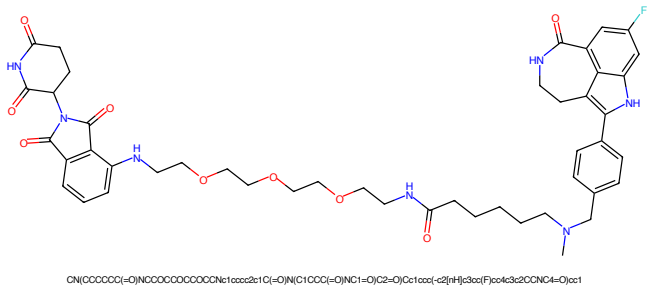

Figure 161: PROTAC - PROTAC ID: 1823

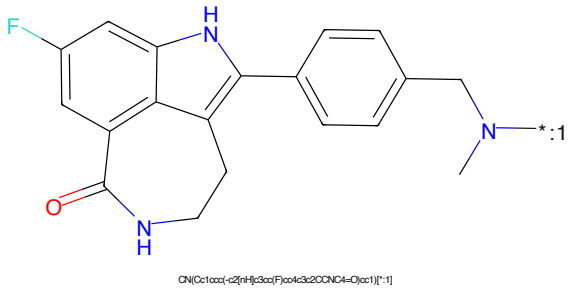

Figure 162: POI - PROTAC ID: 1823

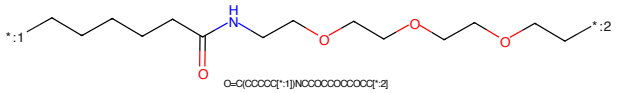

Figure 163: LINKER - PROTAC ID: 1823

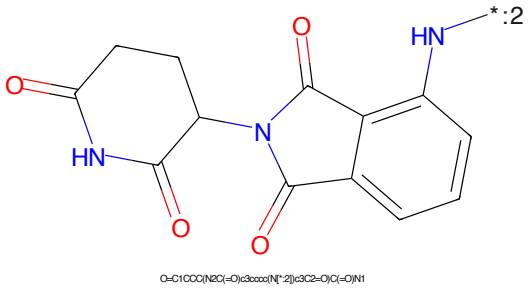

Figure 164: E3 - PROTAC ID: 1823

Figure 165: PROTAC - PROTAC ID: 1824

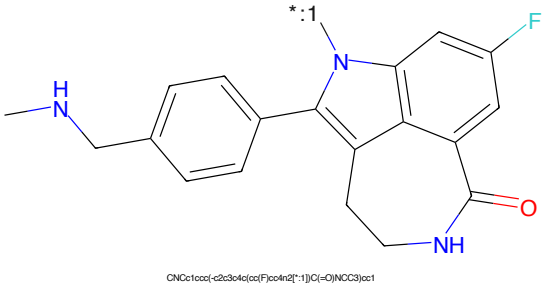

Figure 166: POI - PROTAC ID: 1824

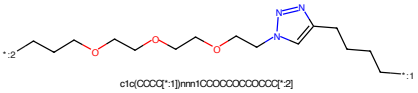

Figure 167: LINKER - PROTAC ID: 1824

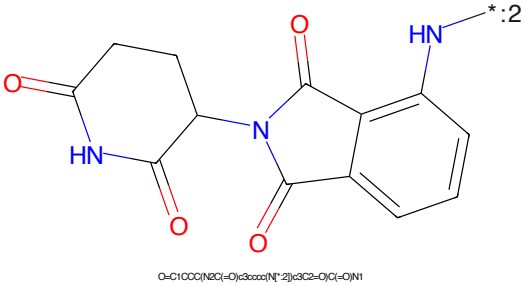

Figure 168: E3 - PROTAC ID: 1824

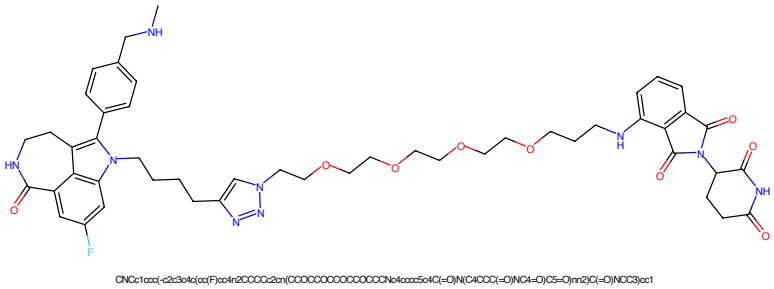

Figure 169: PROTAC - PROTAC ID: 1825

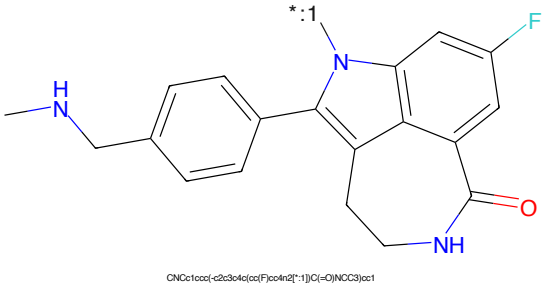

Figure 170: POI - PROTAC ID: 1825

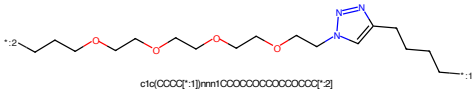

Figure 171: LINKER - PROTAC ID: 1825

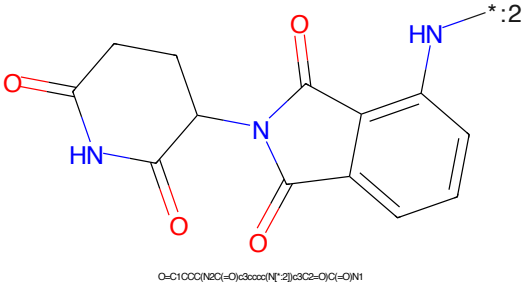

Figure 172: E3 - PROTAC ID: 1825

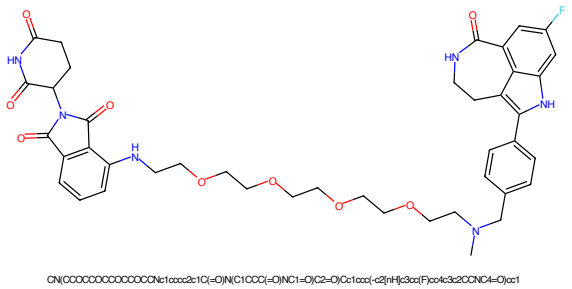

Figure 173: PROTAC - PROTAC ID: 1826

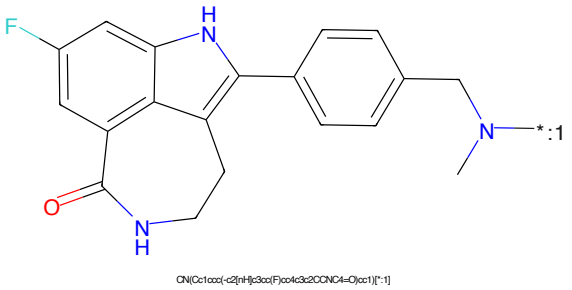

Figure 174: POI - PROTAC ID: 1826

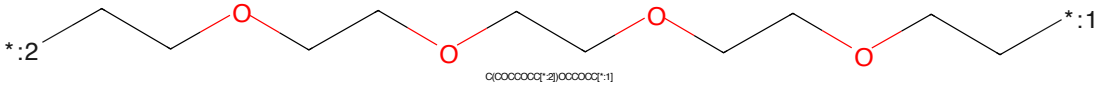

Figure 175: LINKER - PROTAC ID: 1826

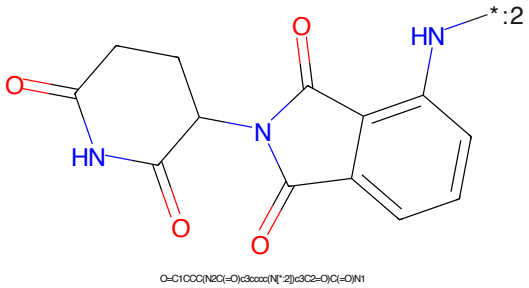

Figure 176: E3 - PROTAC ID: 1826

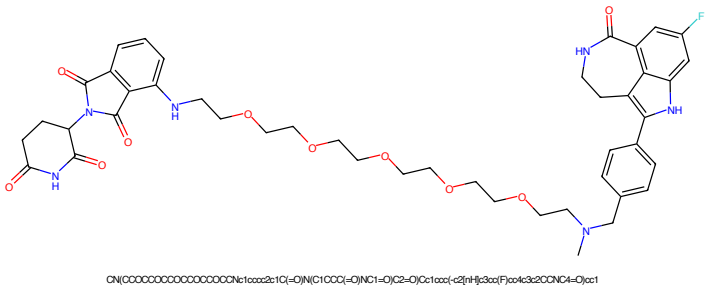

Figure 177: PROTAC - PROTAC ID: 1827

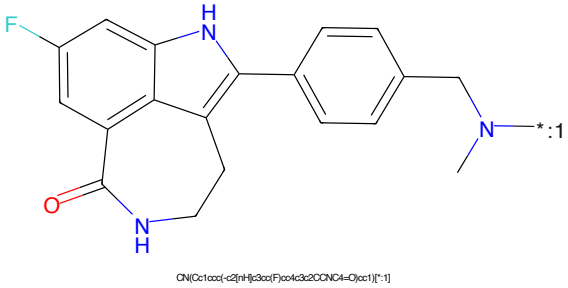

Figure 178: POI - PROTAC ID: 1827

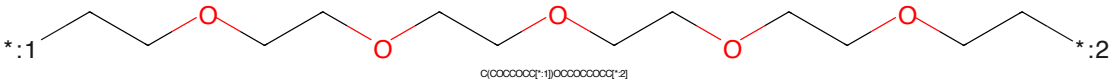

Figure 179: LINKER - PROTAC ID: 1827

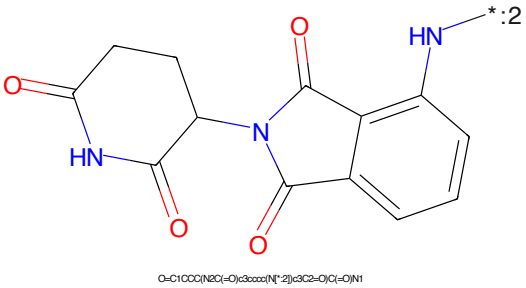

Figure 180: E3 - PROTAC ID: 1827

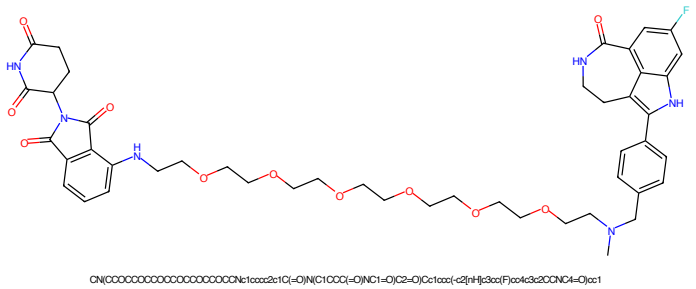

Figure 181: PROTAC - PROTAC ID: 1828

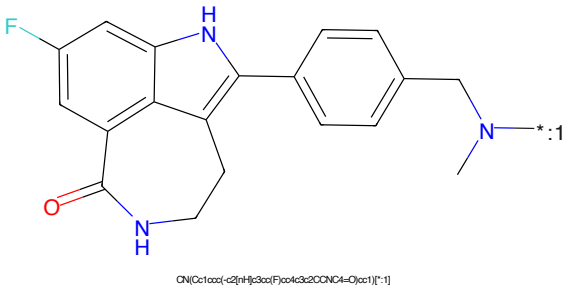

Figure 182: POI - PROTAC ID: 1828

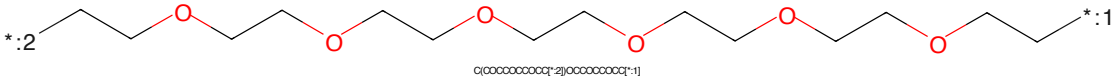

Figure 183: LINKER - PROTAC ID: 1828

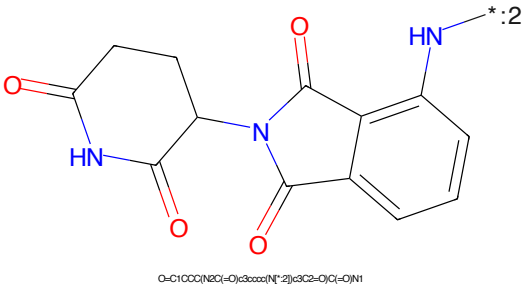

Figure 184: E3 - PROTAC ID: 1828

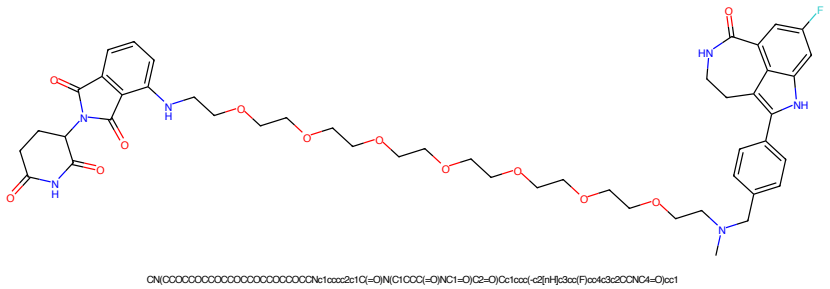

Figure 185: PROTAC - PROTAC ID: 1829

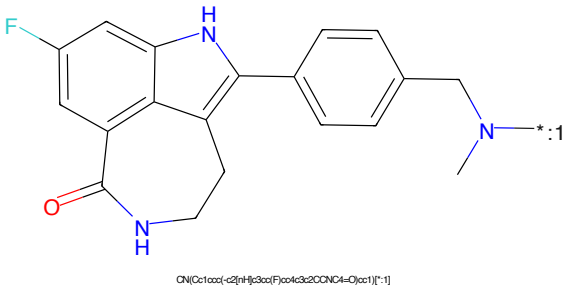

Figure 186: POI - PROTAC ID: 1829

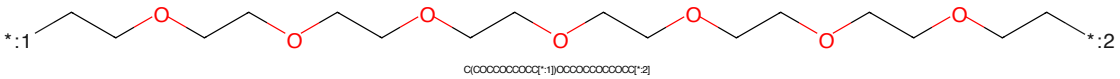

Figure 187: LINKER - PROTAC ID: 1829

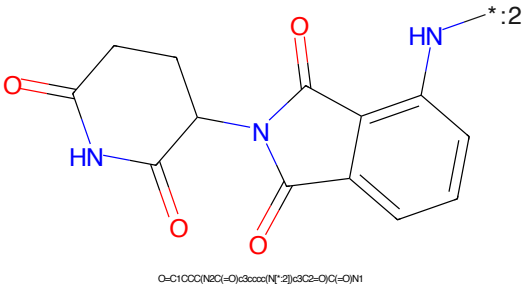

Figure 188: E3 - PROTAC ID: 1829

Figure 189: PROTAC - PROTAC ID: 1832

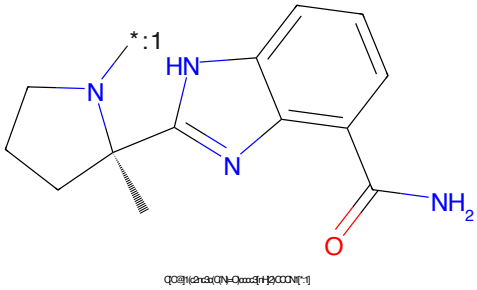

Figure 190: POI - PROTAC ID: 1832

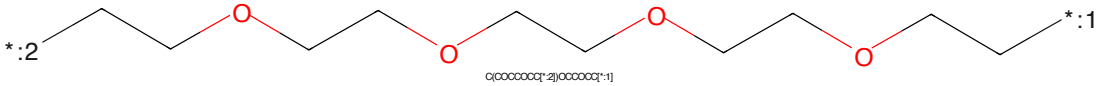

Figure 191: LINKER - PROTAC ID: 1832

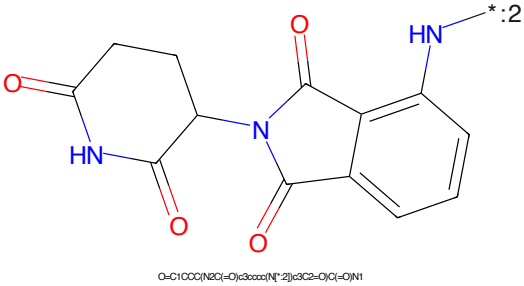

Figure 192: E3 - PROTAC ID: 1832

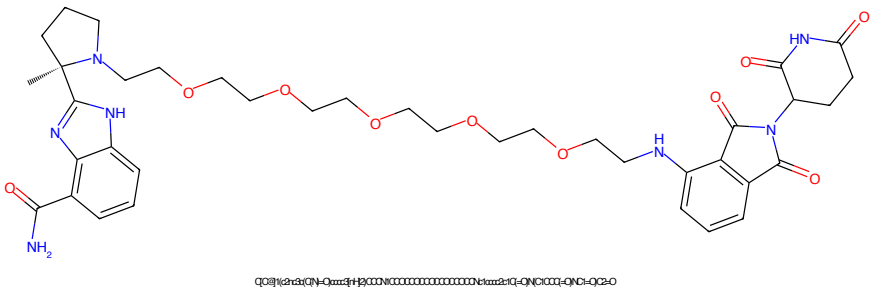

Figure 193: PROTAC - PROTAC ID: 1833

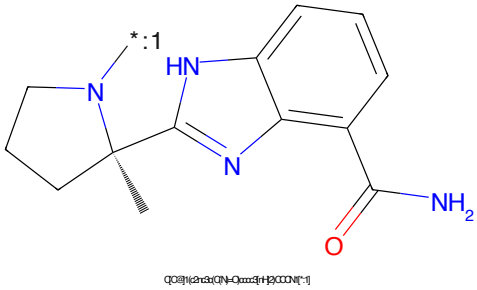

Figure 194: POI - PROTAC ID: 1833

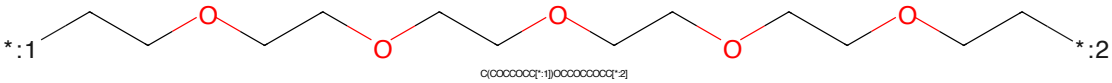

Figure 195: LINKER - PROTAC ID: 1833

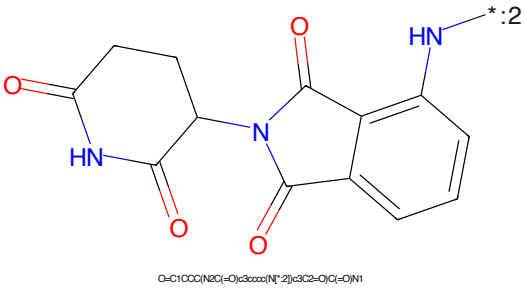

Figure 196: E3 - PROTAC ID: 1833

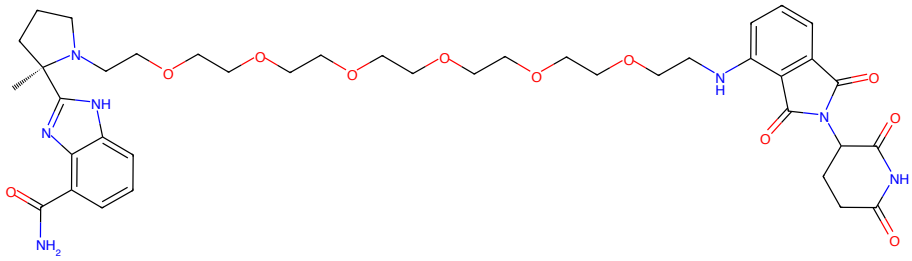

Figure 197: PROTAC - PROTAC ID: 1834

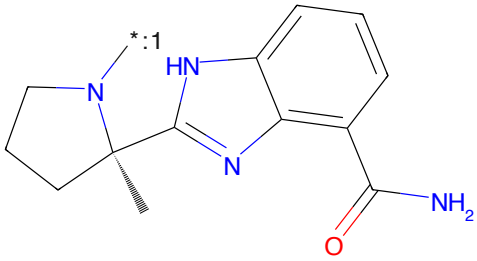

Figure 198: POI - PROTAC ID: 1834

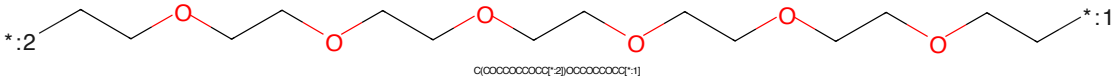

Figure 199: LINKER - PROTAC ID: 1834

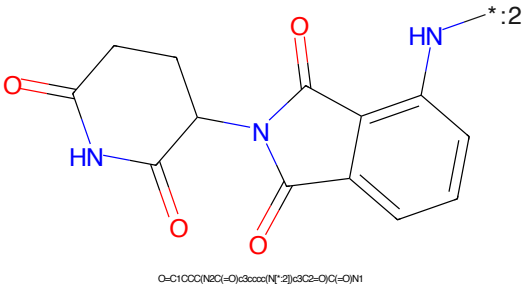

Figure 200: E3 - PROTAC ID: 1834

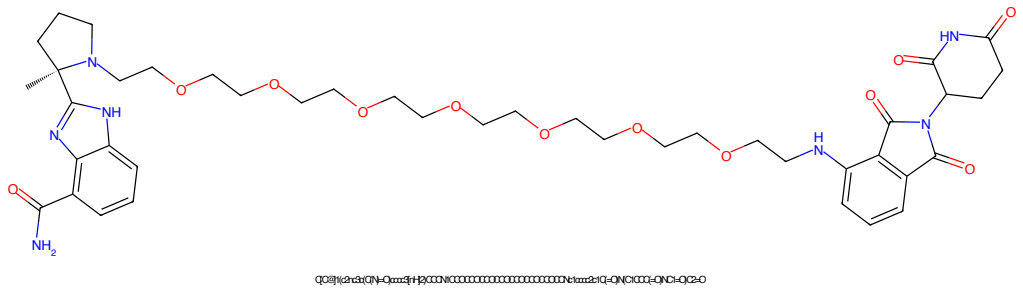

Figure 201: PROTAC - PROTAC ID: 1835

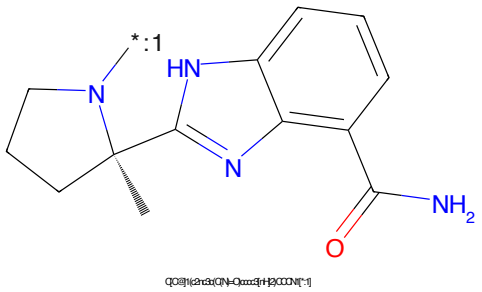

Figure 202: POI - PROTAC ID: 1835

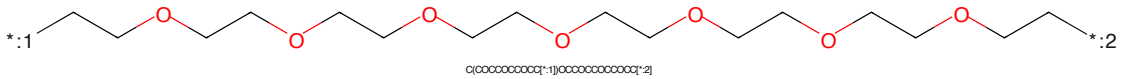

Figure 203: LINKER - PROTAC ID: 1835

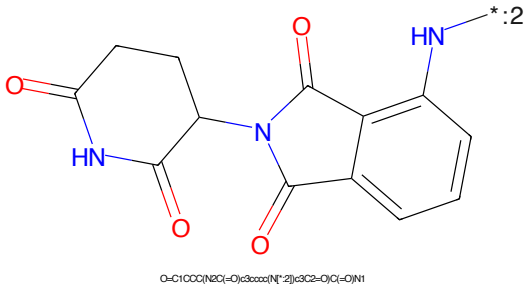

Figure 204: E3 - PROTAC ID: 1835

Figure 205: PROTAC - PROTAC ID: 1836

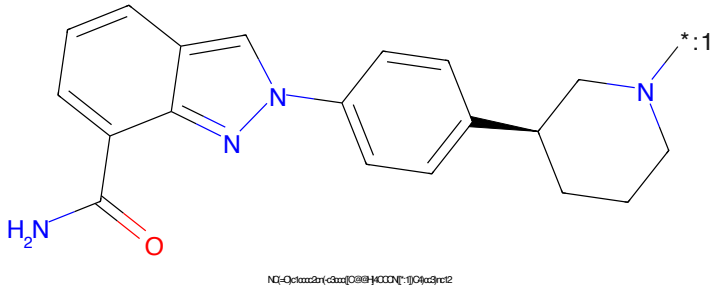

Figure 206: POI - PROTAC ID: 1836

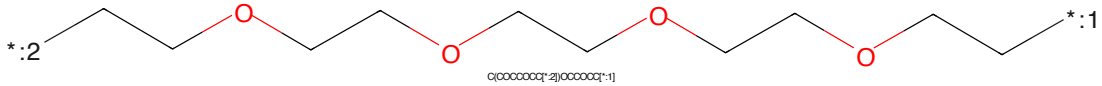

Figure 207: LINKER - PROTAC ID: 1836

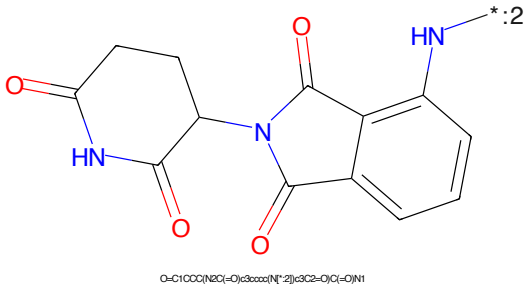

Figure 208: E3 - PROTAC ID: 1836

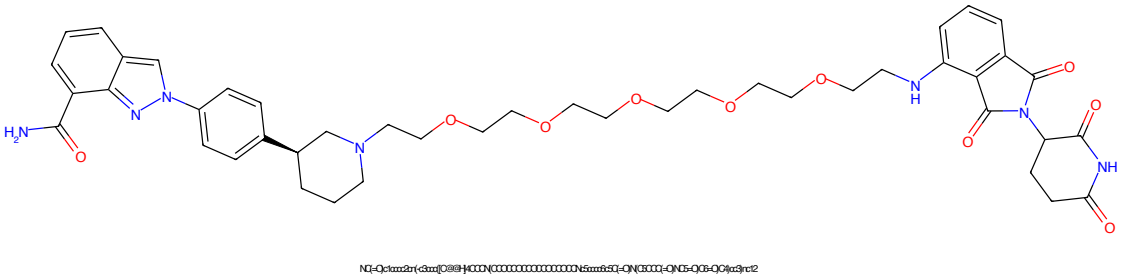
NC(=O)c1ccc2n(c3ccc[C@@H]1CCCN(CCCC

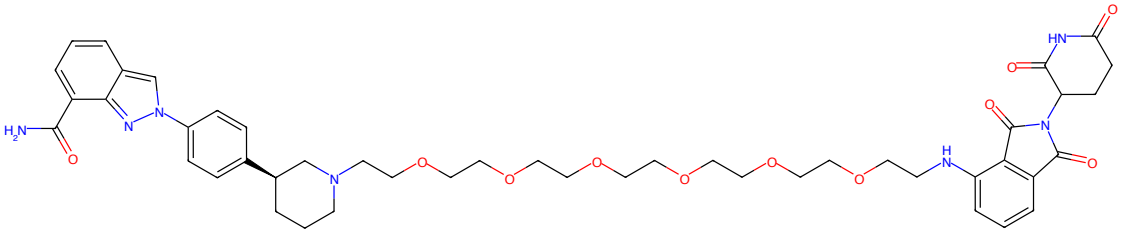

Figure 213: PROTAC - PROTAC ID: 1838

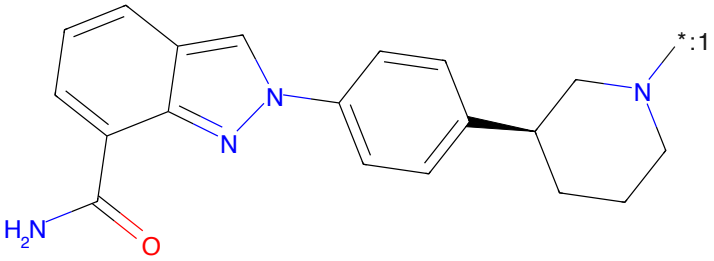

Figure 214: POI - PROTAC ID: 1838

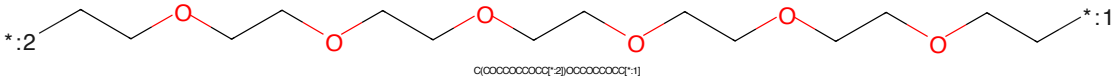

Figure 215: LINKER - PROTAC ID: 1838

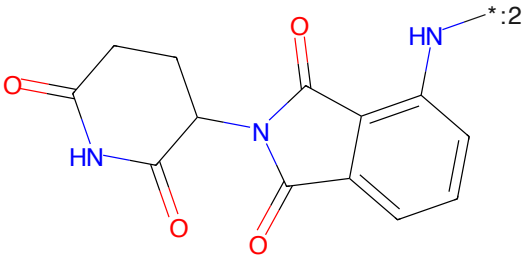

Figure 216: E3 - PROTAC ID: 1838

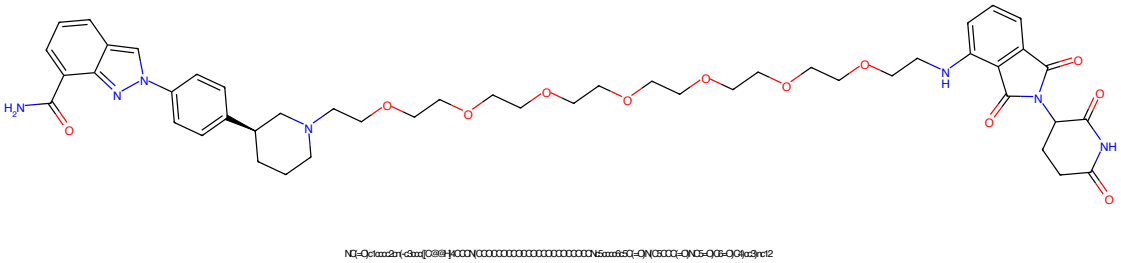
NC(=O)c1ccccc2n(c3ccc[C@@H]4CCCN(CCCC

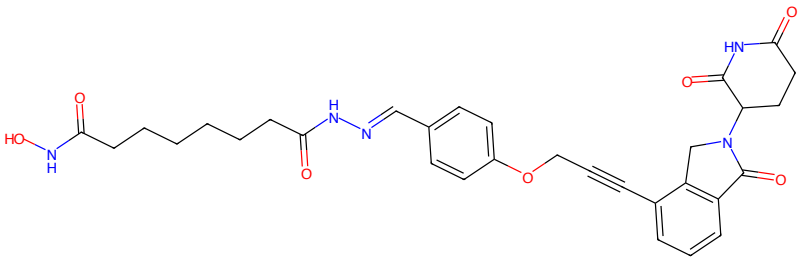

Figure 221: PROTAC - PROTAC ID: 1850

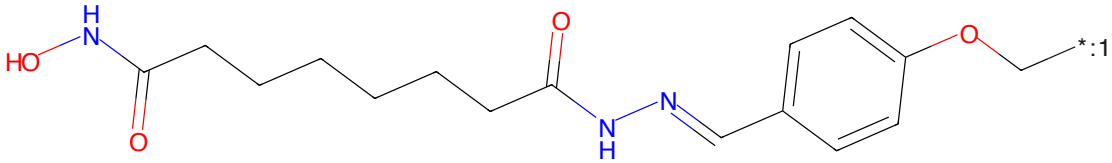

Figure 222: POI - PROTAC ID: 1850

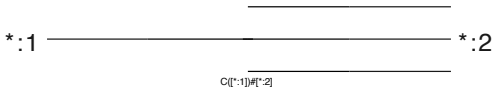

Figure 223: LINKER - PROTAC ID: 1850

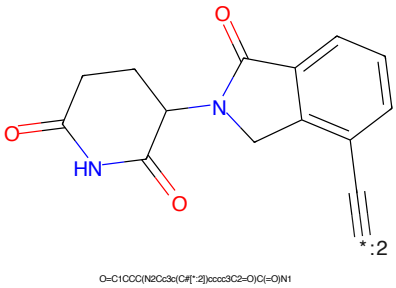

Figure 224: E3 - PROTAC ID: 1850

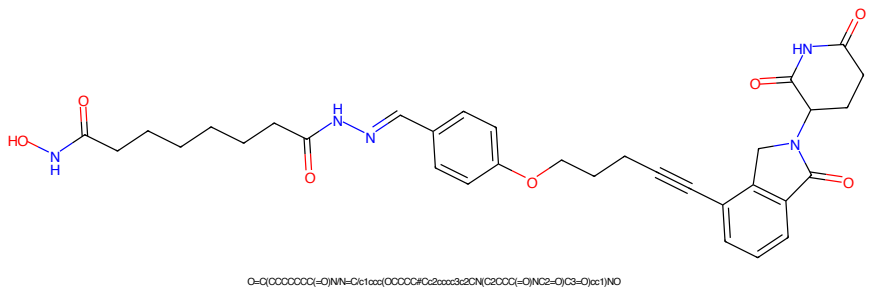

Figure 225: PROTAC - PROTAC ID: 1851

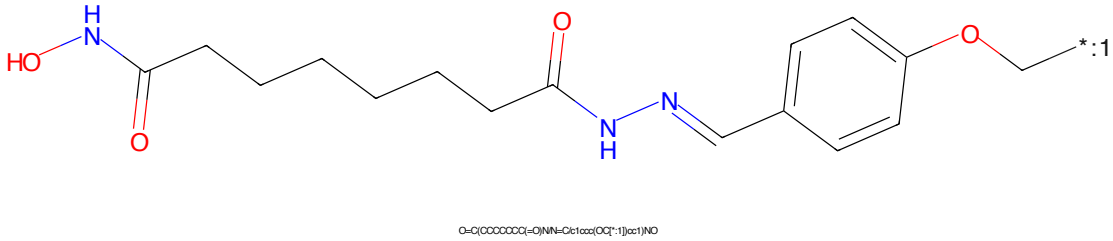

Figure 226: POI - PROTAC ID: 1851

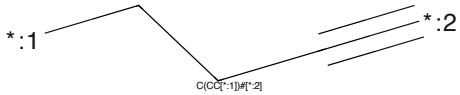

Figure 227: LINKER - PROTAC ID: 1851

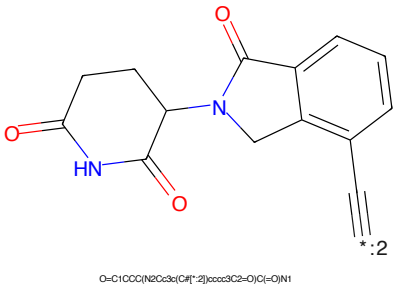

Figure 228: E3 - PROTAC ID: 1851

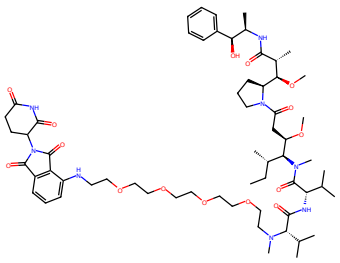

CC[C@H](C[C@@H](C[C@@H](CC)-C)N(C)C(=O)[C@H](C)[C@@H](C)-C)N(C)[C@H](C)[C@@H](C)c1cccc(c1)C)N(C)C(=O)[C@@H](N)-C)[C@H](C)C)C)N(C)C(=O)-C)N(C)-C)C2=O)C)C)C

Figure 229: PROTAC - PROTAC ID: 1859

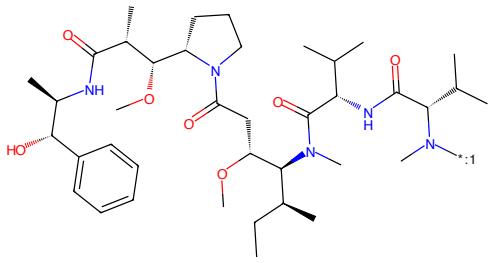

CC[C@H](C[C@@H](C[C@@H](CC)-C)N(C)C(=O)[C@H](C)[C@@H](C)-C)N(C)[C@H](C)[C@@H](C)c1cccc(c1)C)N(C)C(=O)[C@@H](N)-C)[C@H](C)C)C)N(C)*:1)C)C

Figure 230: POI - PROTAC ID: 1859

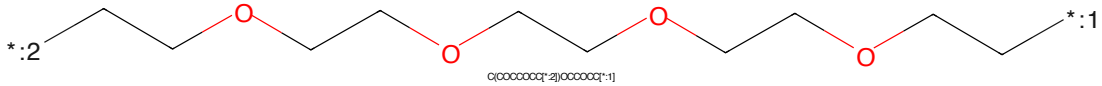

Figure 231: LINKER - PROTAC ID: 1859

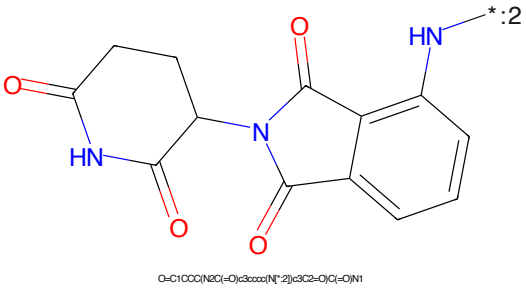

Figure 232: E3 - PROTAC ID: 1859

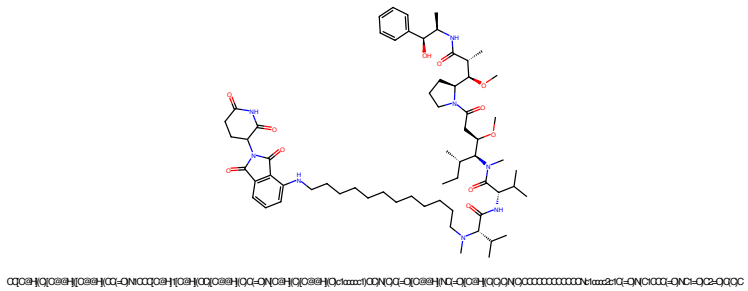

CC[C@H](C[C@@H]([C@@H](CC(=O)N[C@@H](C[C@@H](C(=O)N[C@@H](C[C@@H](C)c1ccccc1)CCN)CC(=O)[C@@H](N)C(=O)[C@@H](C)C)N)C)C)OC)N(C)CCC(=O)N1c1cccc2c1C(=O)N(C)CCC(=O)NCl=O)C2=O)C)C

Figure 233: PROTAC - PROTAC ID: 1860

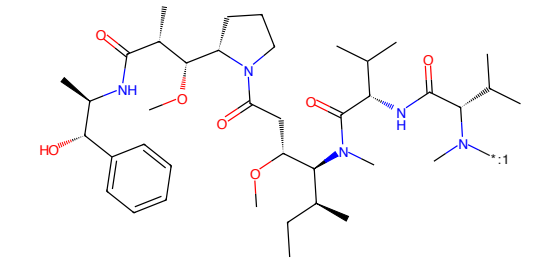

CC[C@H](C[C@@H]([C@@H](CC(=O)N[C@@H](C[C@@H](C)c1ccccc1)CCN)CC(=O)N[C@@H](C[C@@H](N)C(=O)[C@@H](C)C)N[*:1])C)C)C

Figure 234: POI - PROTAC ID: 1860

C(CCCCCC[*:2])CCCCC[*:1]

Figure 235: LINKER - PROTAC ID: 1860

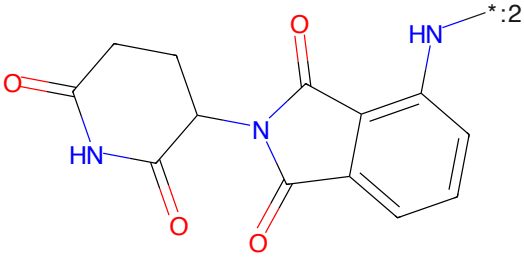

O=C1CCC(N2C(=O)c3cccc(N[*:2])c3C2=O)C(=O)N1

Figure 236: E3 - PROTAC ID: 1860

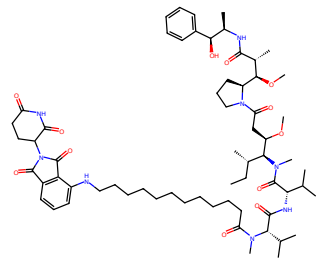

CC[C@H](C[C@@H](C[C@@H](CC(=O)N[C@H](C[C@H](C[C@@H](C(=O)N[C@H](C[C@@H](C(=O)c1cccc(c1)C)N(C)C(=O)[C@@H](N(C)C(=O)[C@H](C)C)N(C)C)C)C)C)C)C)C)N(C)C(=O)CCCCCCCCCCCCCNc1cccc2c1C(=O)N(C2=O)C2=O)C)C

Figure 237: PROTAC - PROTAC ID: 1861

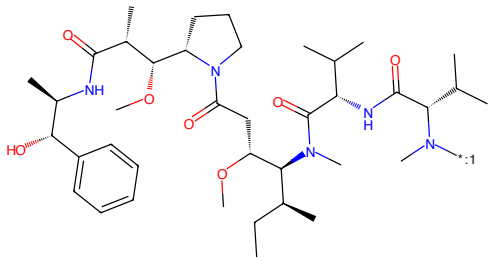

CC[C@H](C[C@@H](C[C@@H](CC(=O)N[C@H](C[C@H](C[C@@H](C(=O)N[C@H](C[C@@H](C(=O)c1cccc(c1)C)N(C)C(=O)[C@@H](N(C)C(=O)[C@H](C)C)N(C)[*:1])C)C)C)C)C)C)C

Figure 238: POI - PROTAC ID: 1861

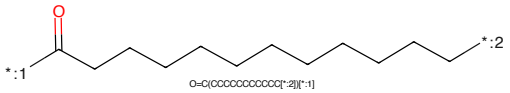

O=C(CCCCCCCCCC[*:2])[*:1]

Figure 239: LINKER - PROTAC ID: 1861

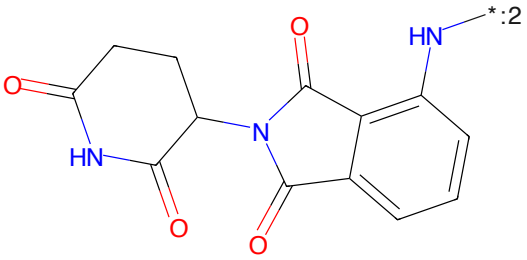

O=C1CCC(N2C(=O)c3cccc(N[*:2])c3C2=O)C(=O)N1

Figure 240: E3 - PROTAC ID: 1861

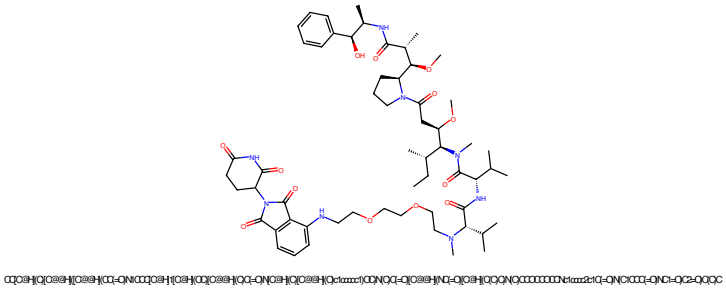

Figure 241: PROTAC - PROTAC ID: 1862

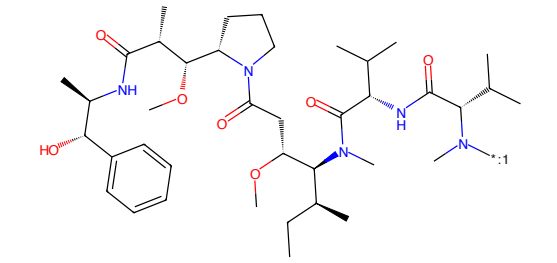

Figure 242: POI - PROTAC ID: 1862

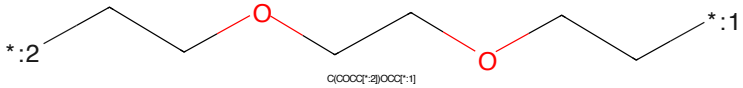

Figure 243: LINKER - PROTAC ID: 1862

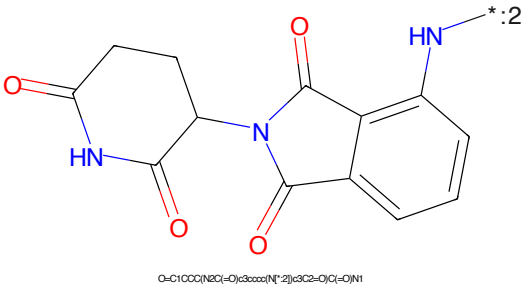

Figure 244: E3 - PROTAC ID: 1862

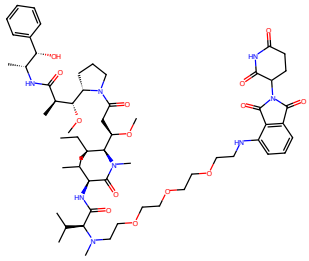

CC[C@H](C[C@@H](C@@H](CC[-C]N(CC)C[C@H](C@H](CC[C@@H](CC[-C]N[C@H](C[C@@H](C:1ccccc:1)CC)N(C)C[-C](C@@H](N[-C](C@H](C(C)C)N(C)CCCCCCCCCCCNc1ccccc2c1C[-C]N(C)CCC[-C]N(C)=C)C2=O)C)C)C

Figure 245: PROTAC - PROTAC ID: 1863

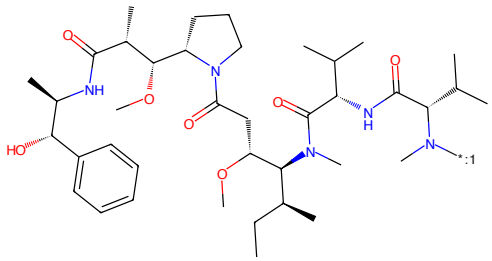

CC[C@H](C[C@@H](C@@H](CC[-C]N(CC)C[C@H](C@H](CC[C@@H](CC[-C]N[C@H](C[C@@H](C:1ccccc:1)CC)N(C)C[-C](C@@H](N[-C](C@H](C(C)C)N(C)*:1)C)C)C

Figure 246: POI - PROTAC ID: 1863

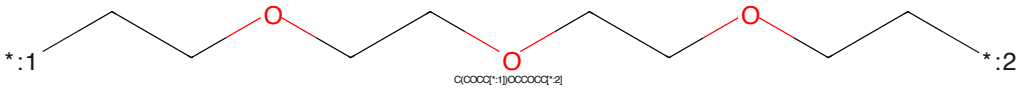

C(COCC[*:1])OCCOCC[*:2]

Figure 247: LINKER - PROTAC ID: 1863

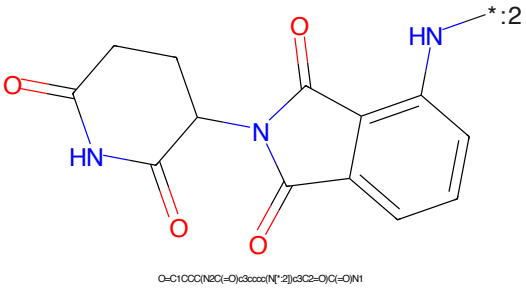

O=C1CCC(N2C(=O)c3cccc(N[*:2])c3C2=O)C(=O)N1

Figure 248: E3 - PROTAC ID: 1863

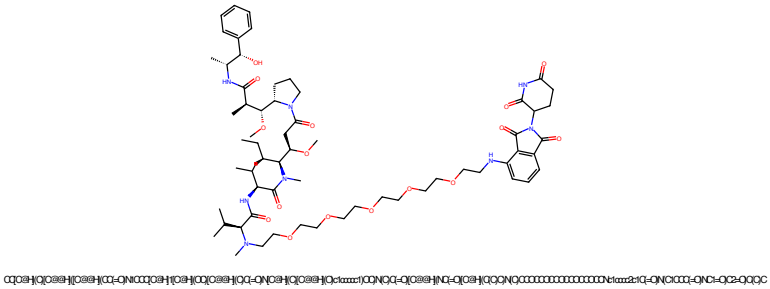

Figure 249: PROTAC - PROTAC ID: 1864

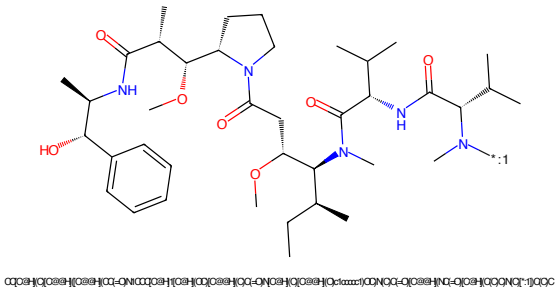

Figure 250: POI - PROTAC ID: 1864

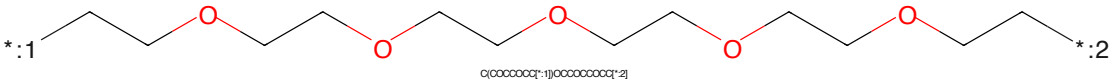

Figure 251: LINKER - PROTAC ID: 1864

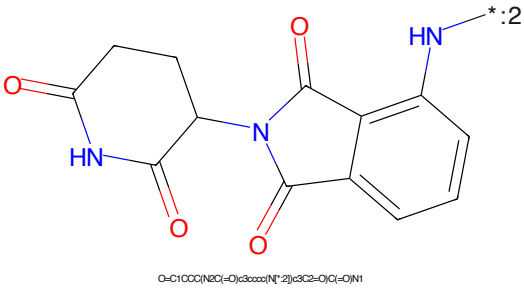

Figure 252: E3 - PROTAC ID: 1864

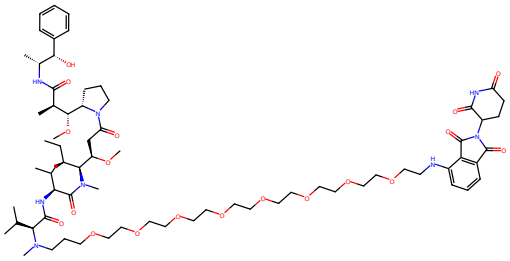

CC[C@H](C)[C@@H]([C@@H](CC[=O]N(CCC)C)O)[N]([C@H](CC)[C@@H](C)C[=O]N[C@H](C)[C@@H](C)c1cccc1)CC)N(C)C[=O]C[C@@H](N[C]=O)[C@H](C)C)N(C)C[=O]C(C)(C)C)N(C)CCCC

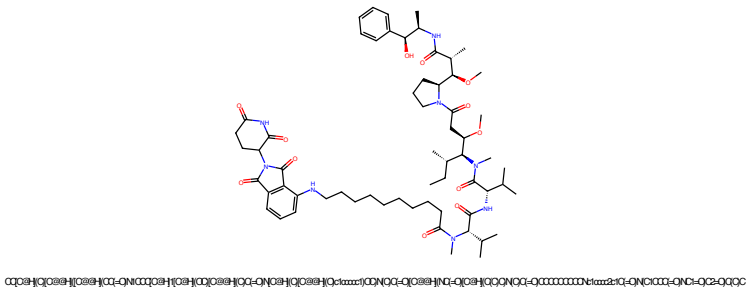

Figure 257: PROTAC - PROTAC ID: 1866

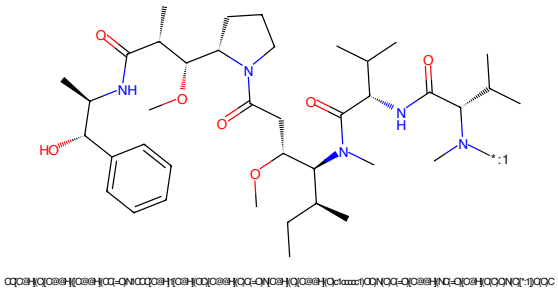

Figure 258: POI - PROTAC ID: 1866

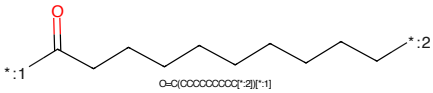

Figure 259: LINKER - PROTAC ID: 1866

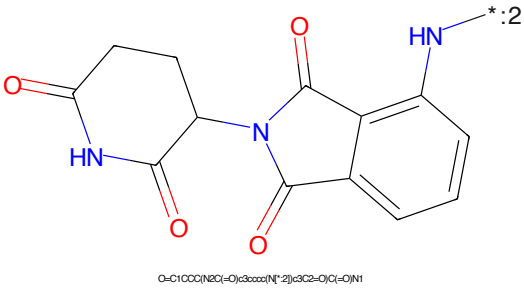

Figure 260: E3 - PROTAC ID: 1866

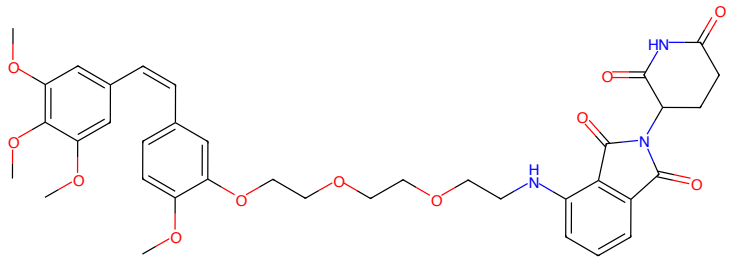

Figure 261: PROTAC - PROTAC ID: 1867

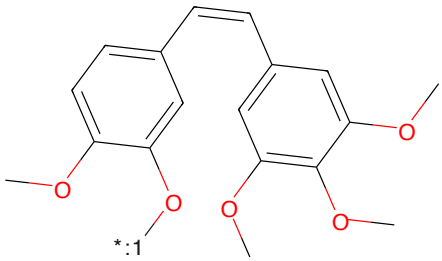

Figure 262: POI - PROTAC ID: 1867

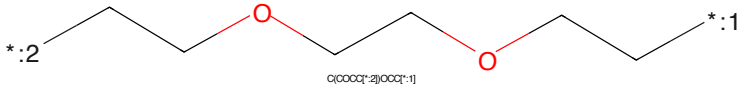

Figure 263: LINKER - PROTAC ID: 1867

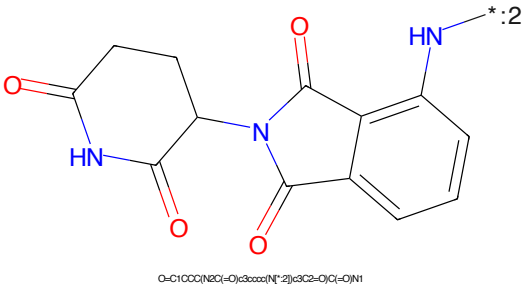

Figure 264: E3 - PROTAC ID: 1867

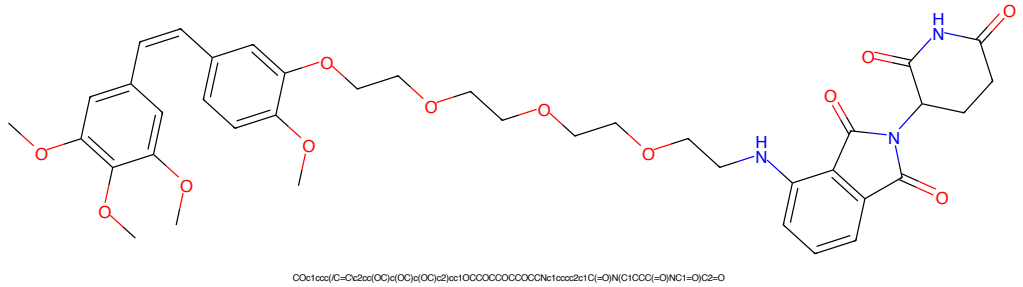

Figure 265: PROTAC - PROTAC ID: 1868

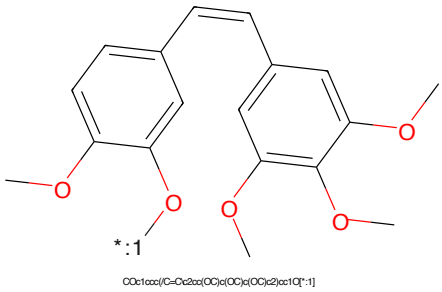

Figure 266: POI - PROTAC ID: 1868

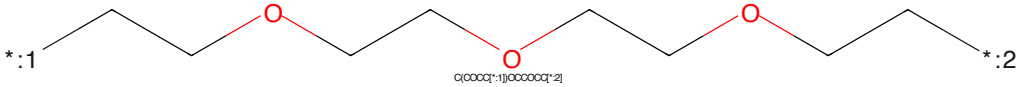

Figure 267: LINKER - PROTAC ID: 1868

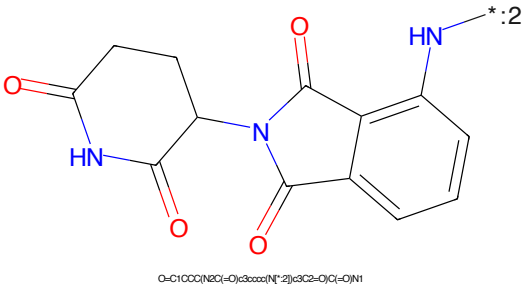

Figure 268: E3 - PROTAC ID: 1868

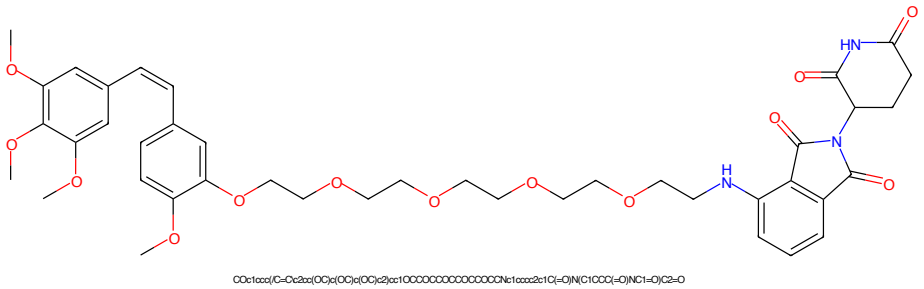

Figure 269: PROTAC - PROTAC ID: 1869

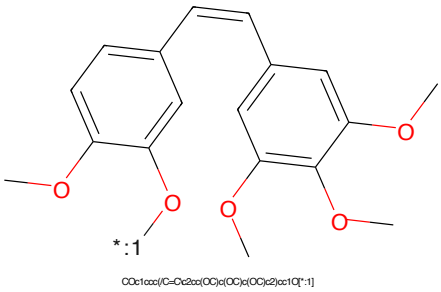

Figure 270: POI - PROTAC ID: 1869

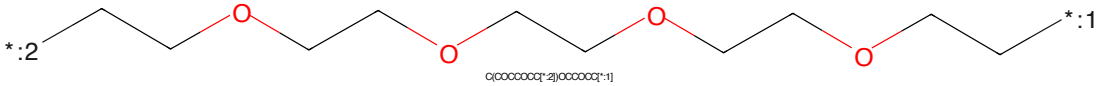

Figure 271: LINKER - PROTAC ID: 1869

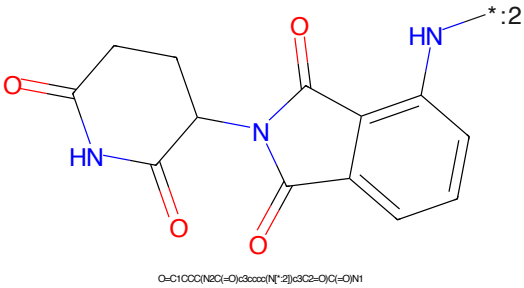

Figure 272: E3 - PROTAC ID: 1869

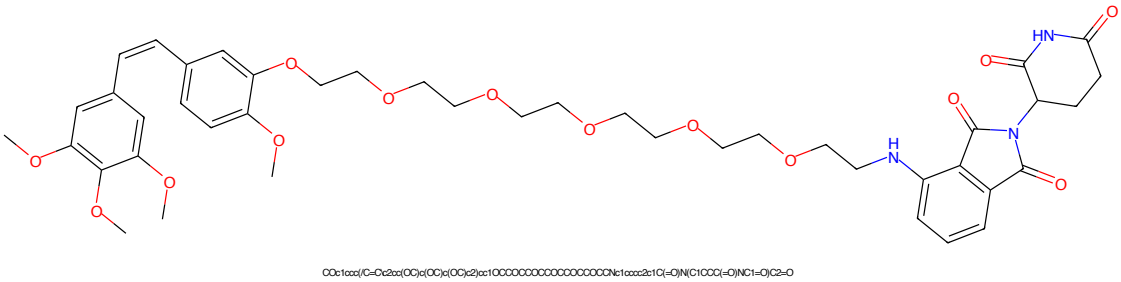

Figure 273: PROTAC - PROTAC ID: 1870

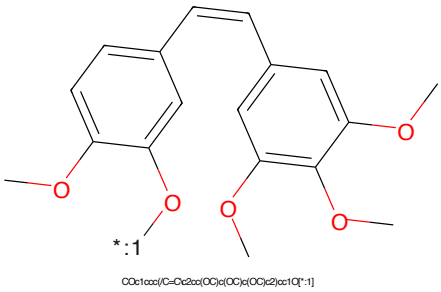

Figure 274: POI - PROTAC ID: 1870

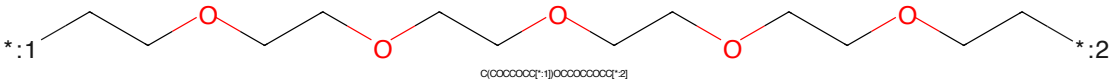

Figure 275: LINKER - PROTAC ID: 1870

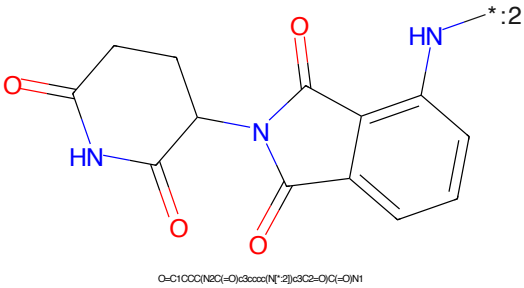

Figure 276: E3 - PROTAC ID: 1870

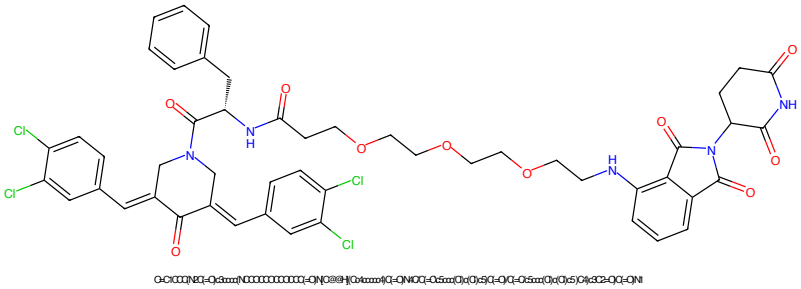

Figure 277: PROTAC - PROTAC ID: 1873

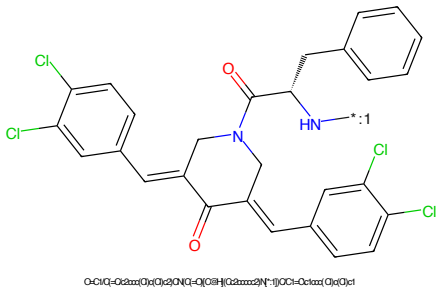

Figure 278: POI - PROTAC ID: 1873

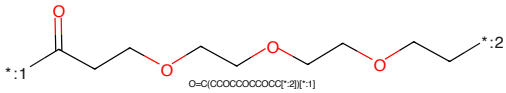

Figure 279: LINKER - PROTAC ID: 1873

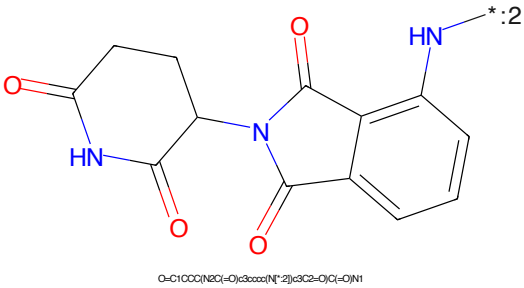

Figure 280: E3 - PROTAC ID: 1873

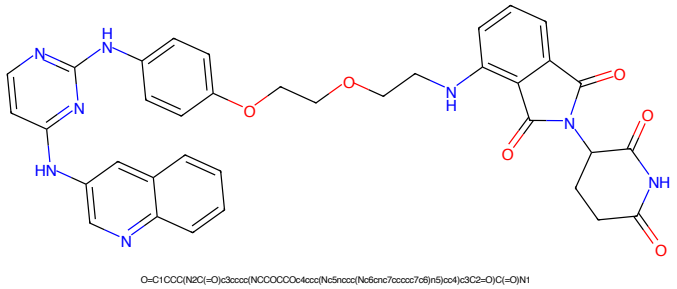

Figure 281: PROTAC - PROTAC ID: 1874

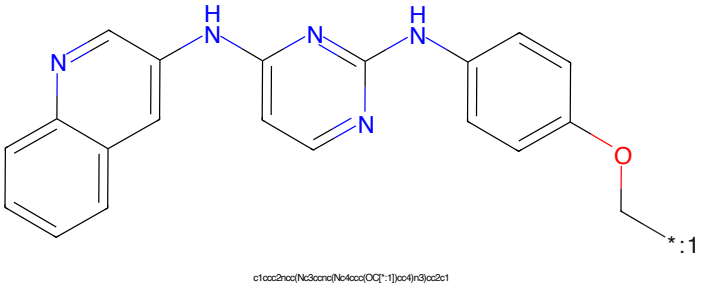

Figure 282: POI - PROTAC ID: 1874

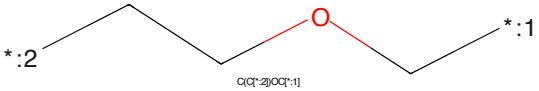

Figure 283: LINKER - PROTAC ID: 1874

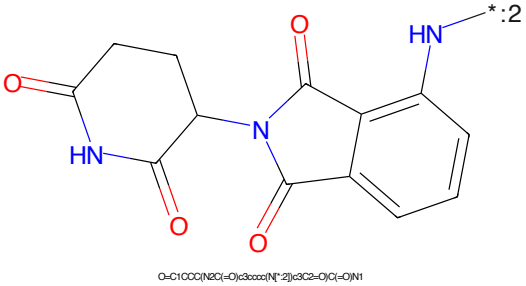

Figure 284: E3 - PROTAC ID: 1874

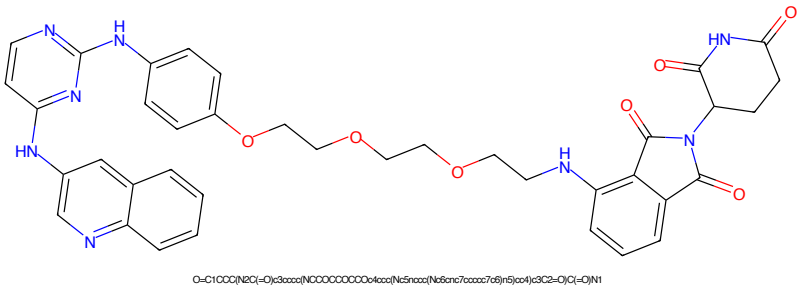

Figure 285: PROTAC - PROTAC ID: 1875

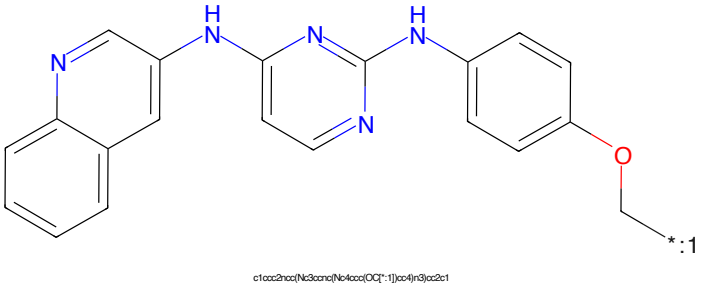

Figure 286: POI - PROTAC ID: 1875

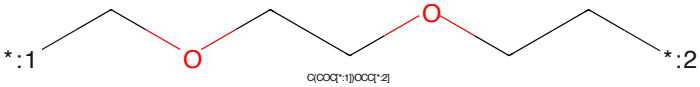

Figure 287: LINKER - PROTAC ID: 1875

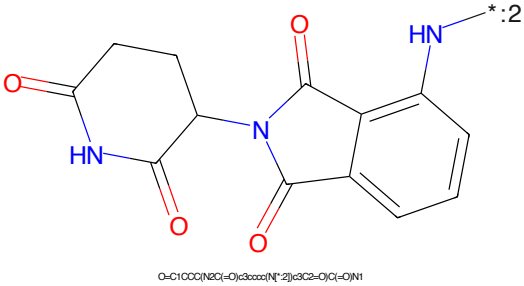

Figure 288: E3 - PROTAC ID: 1875

Figure 289: PROTAC - PROTAC ID: 1876

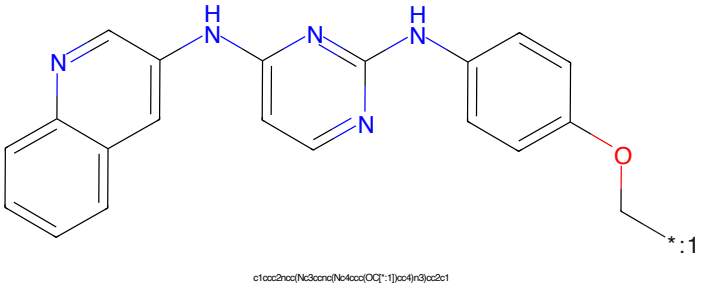

Figure 290: POI - PROTAC ID: 1876

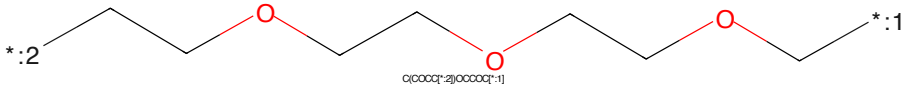

Figure 291: LINKER - PROTAC ID: 1876

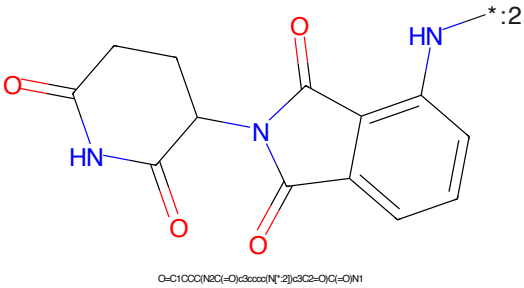

Figure 292: E3 - PROTAC ID: 1876

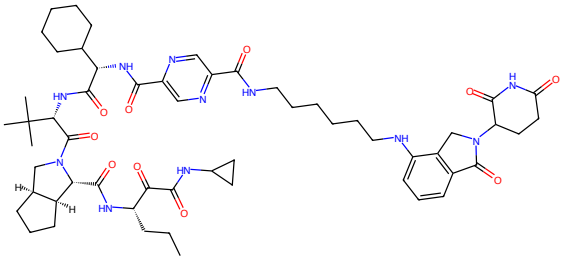

Figure 293: PROTAC - PROTAC ID: 1877

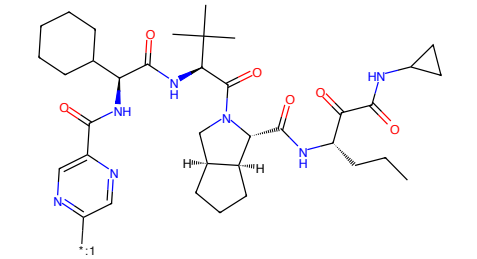

Figure 294: POI - PROTAC ID: 1877

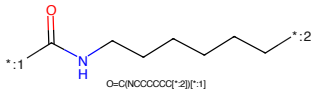

Figure 295: LINKER - PROTAC ID: 1877

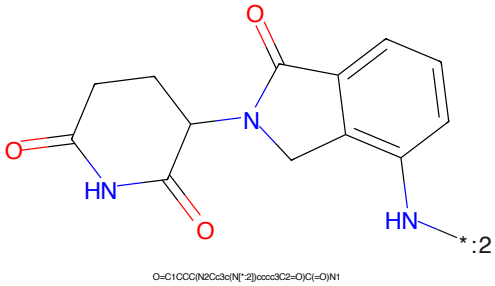

Figure 296: E3 - PROTAC ID: 1877

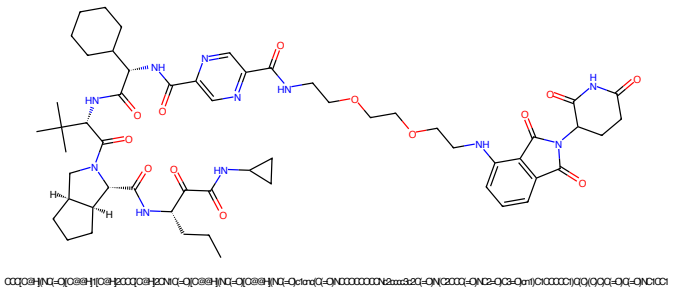

Figure 297: PROTAC - PROTAC ID: 1878

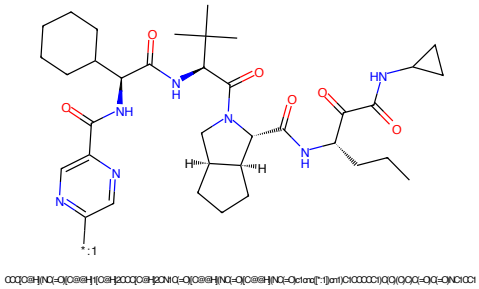

Figure 298: POI - PROTAC ID: 1878

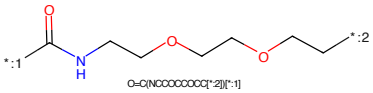

Figure 299: LINKER - PROTAC ID: 1878

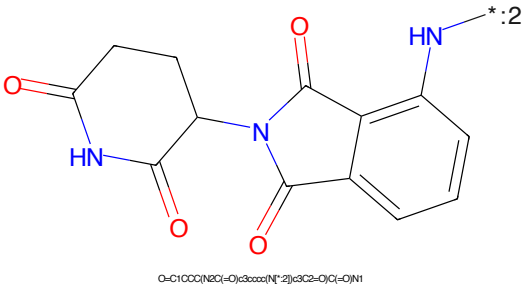

Figure 300: E3 - PROTAC ID: 1878

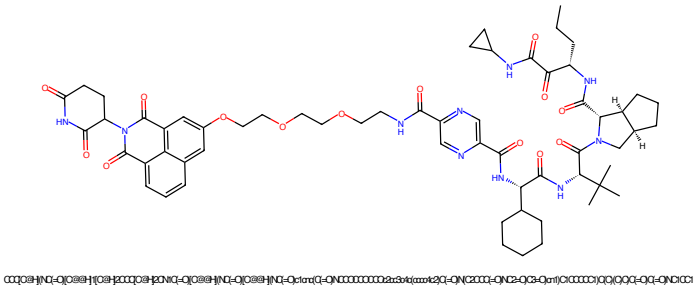

Figure 301: PROTAC - PROTAC ID: 1879

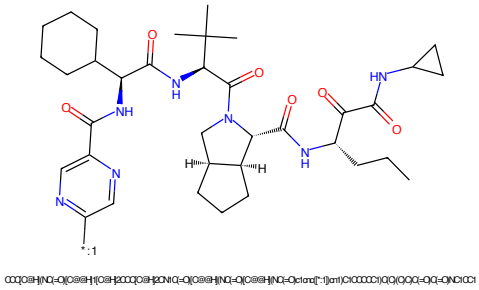

Figure 302: POI - PROTAC ID: 1879

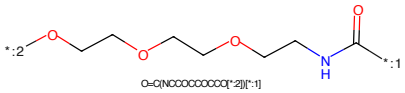

Figure 303: LINKER - PROTAC ID: 1879

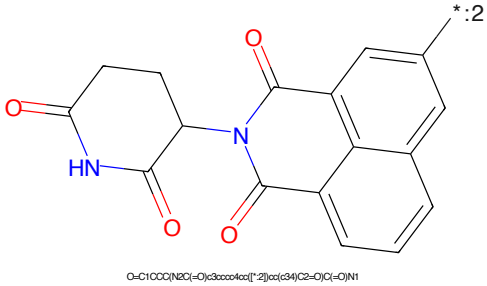

Figure 304: E3 - PROTAC ID: 1879

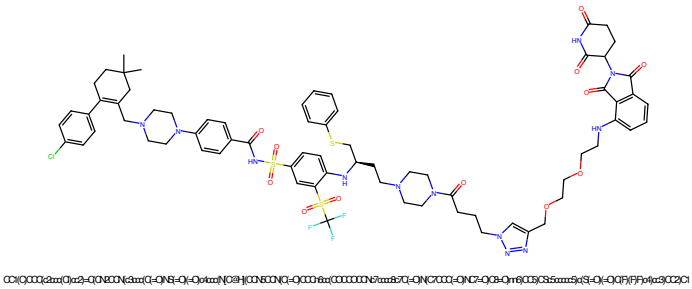

Figure 305: PROTAC - PROTAC ID: 1880

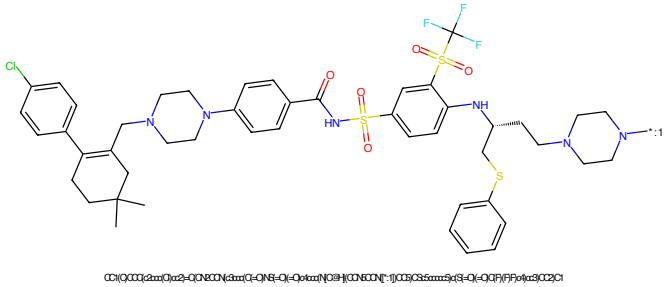

Figure 306: POI - PROTAC ID: 1880

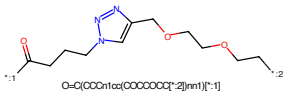

Figure 307: LINKER - PROTAC ID: 1880

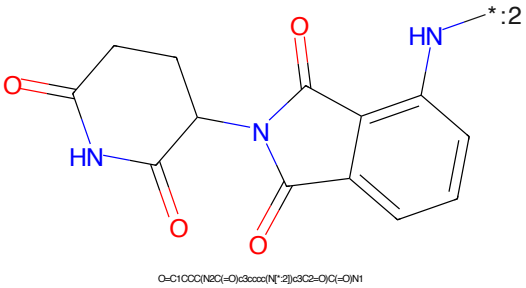

Figure 308: E3 - PROTAC ID: 1880

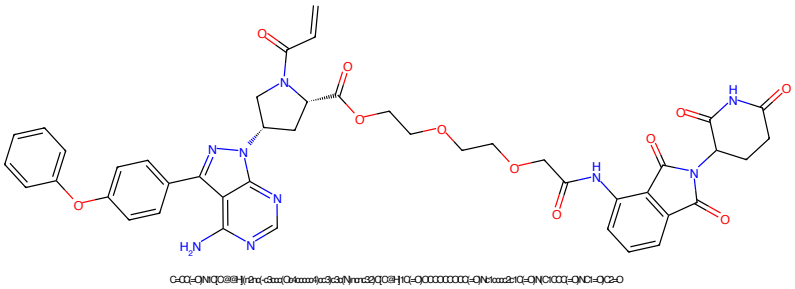

Figure 309: PROTAC - PROTAC ID: 1881

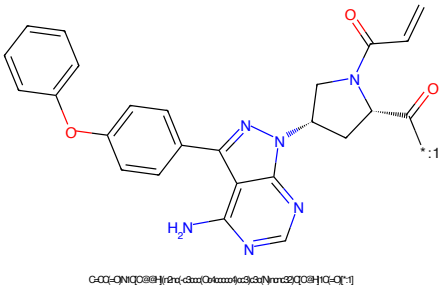

Figure 310: POI - PROTAC ID: 1881

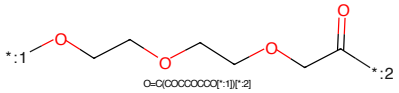

Figure 311: LINKER - PROTAC ID: 1881

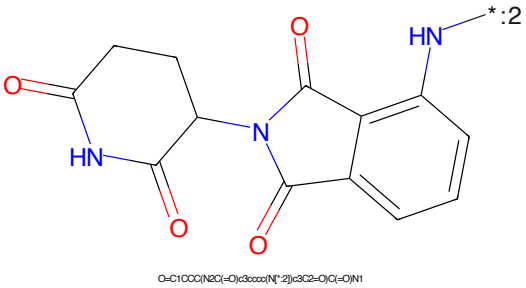

Figure 312: E3 - PROTAC ID: 1881

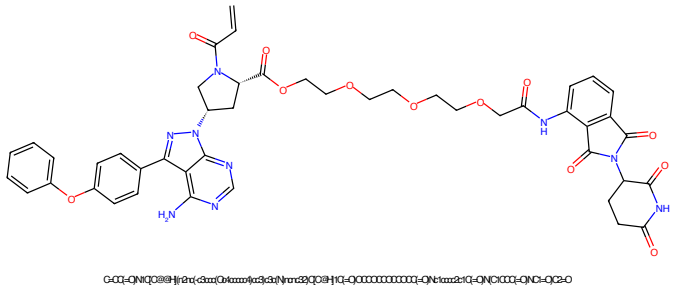

Figure 313: PROTAC - PROTAC ID: 1882

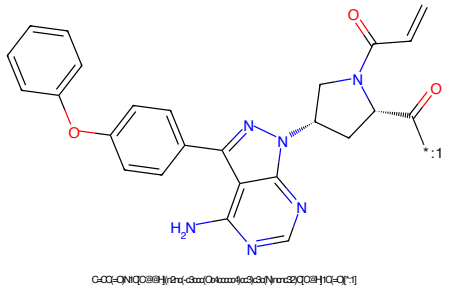

Figure 314: POI - PROTAC ID: 1882

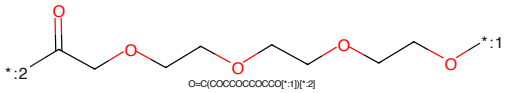

Figure 315: LINKER - PROTAC ID: 1882

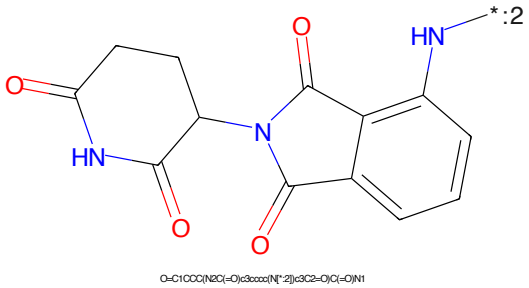

Figure 316: E3 - PROTAC ID: 1882

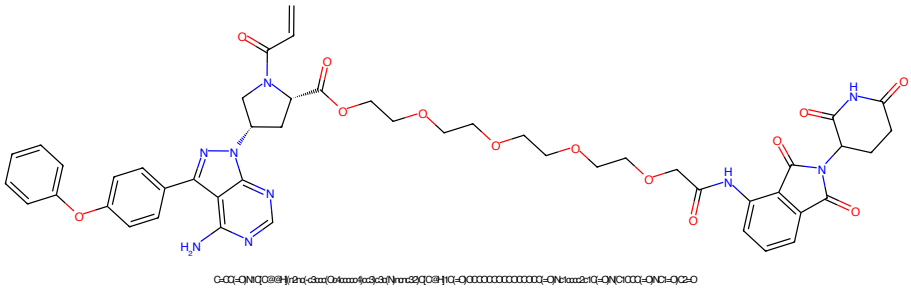

Figure 317: PROTAC - PROTAC ID: 1883

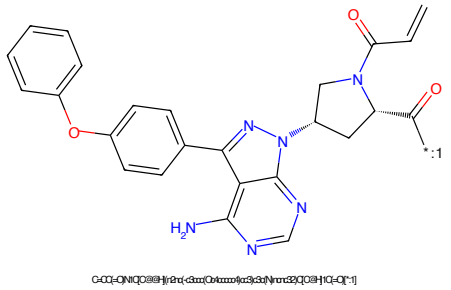

Figure 318: POI - PROTAC ID: 1883

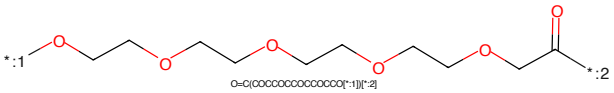

Figure 319: LINKER - PROTAC ID: 1883

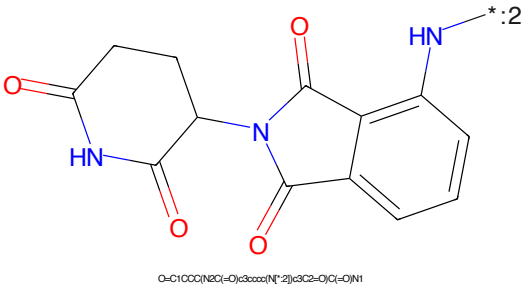

Figure 320: E3 - PROTAC ID: 1883

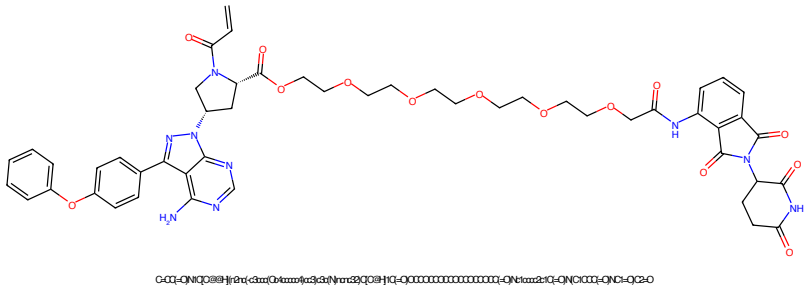

Figure 321: PROTAC - PROTAC ID: 1884

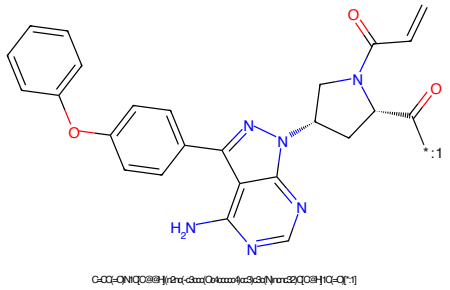

Figure 322: POI - PROTAC ID: 1884

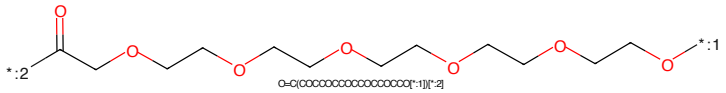

Figure 323: LINKER - PROTAC ID: 1884

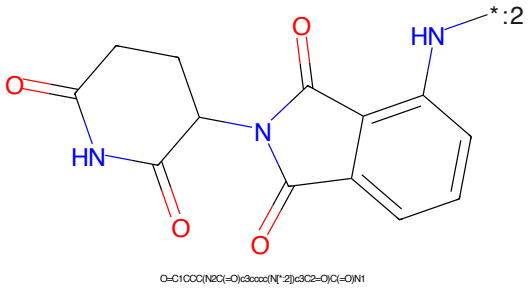

Figure 324: E3 - PROTAC ID: 1884

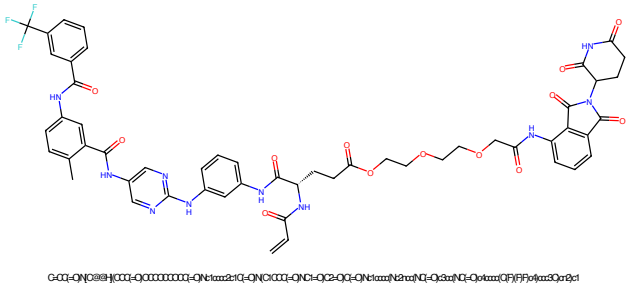

Figure 325: PROTAC - PROTAC ID: 1889

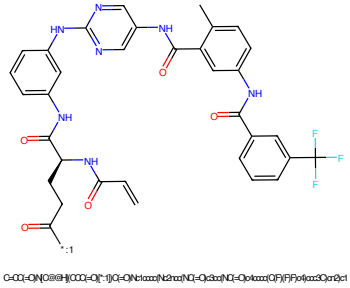

Figure 326: POI - PROTAC ID: 1889

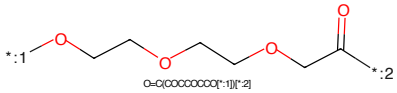

Figure 327: LINKER - PROTAC ID: 1889

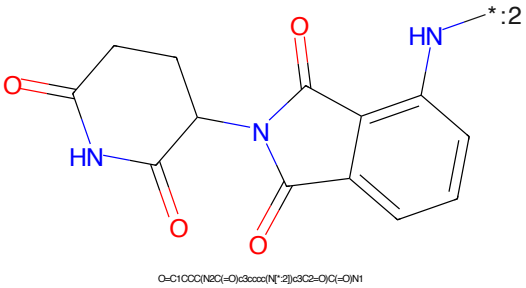

Figure 328: E3 - PROTAC ID: 1889

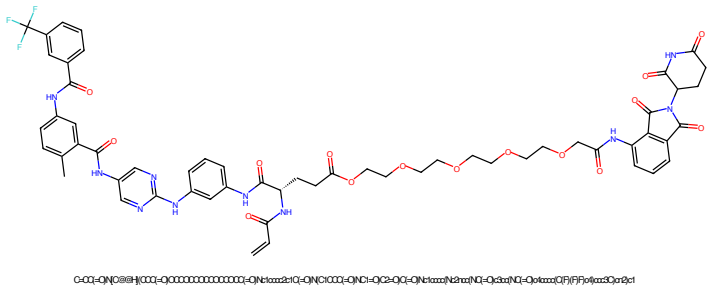

Figure 329: PROTAC - PROTAC ID: 1890

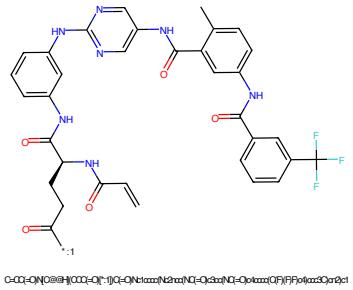

Figure 330: POI - PROTAC ID: 1890

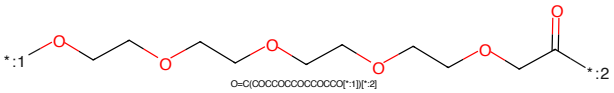

Figure 331: LINKER - PROTAC ID: 1890

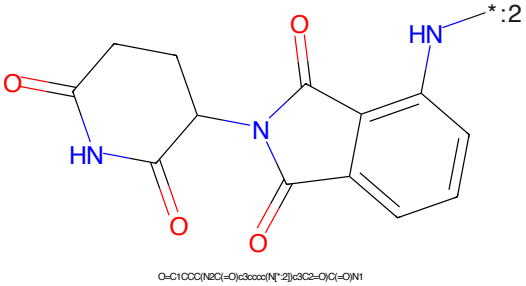

Figure 332: E3 - PROTAC ID: 1890

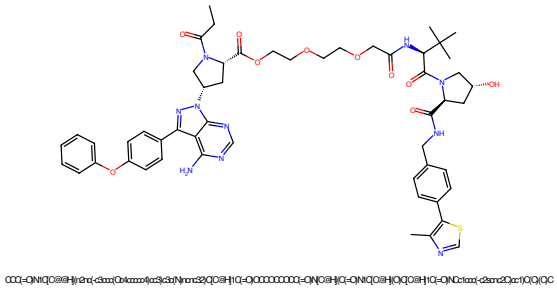

Figure 333: PROTAC - PROTAC ID: 1894

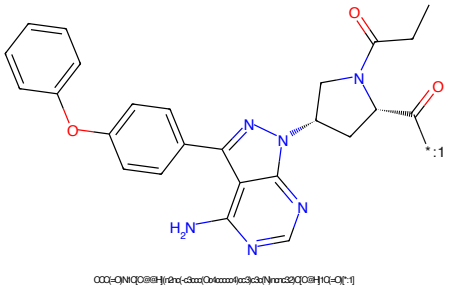

Figure 334: POI - PROTAC ID: 1894

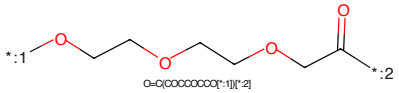

Figure 335: LINKER - PROTAC ID: 1894

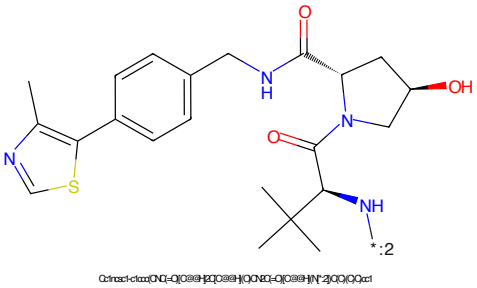

Figure 336: E3 - PROTAC ID: 1894

O
HN
O
N
O
O
O
O
O
O
O
O
O
O
N
N
N
N
N
NH2
O
N:1:n:n:n:2:c(:c:c:c:(:O:3:c:c:c:c:3:c:c:1):n:n:2[C@@H](C(C)N(C)[=O)(C(C(C

Figure 341: PROTAC - PROTAC ID: 1900

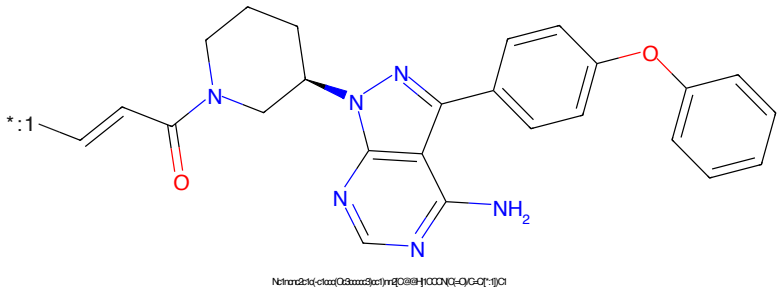

Figure 342: POI - PROTAC ID: 1900

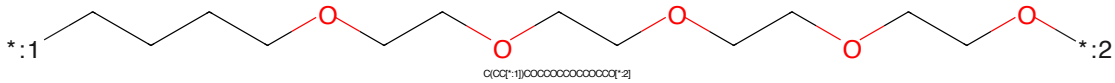

Figure 343: LINKER - PROTAC ID: 1900

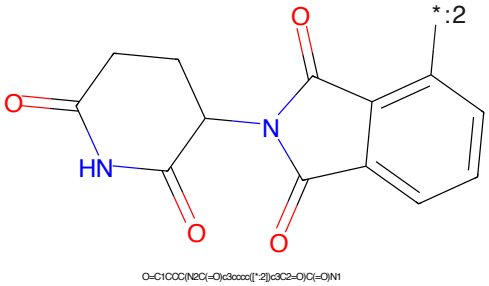

Figure 344: E3 - PROTAC ID: 1900

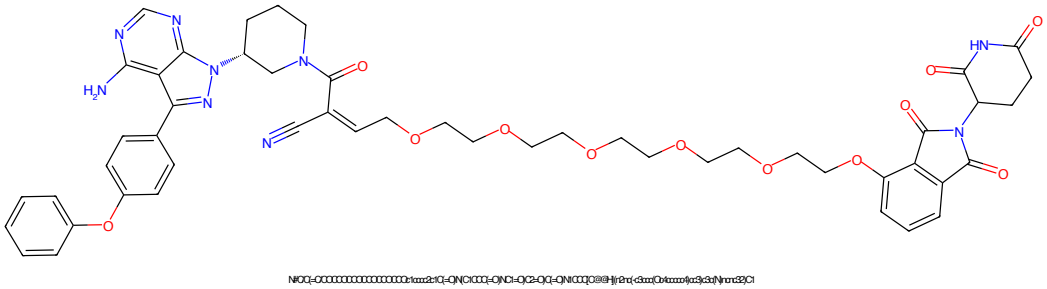

Figure 345: PROTAC - PROTAC ID: 1901

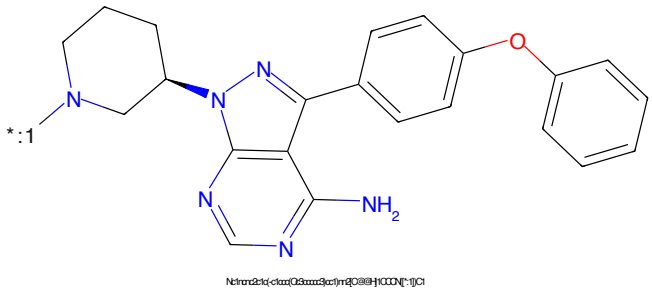

Figure 346: POI - PROTAC ID: 1901

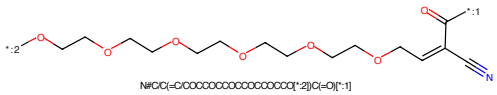

Figure 347: LINKER - PROTAC ID: 1901

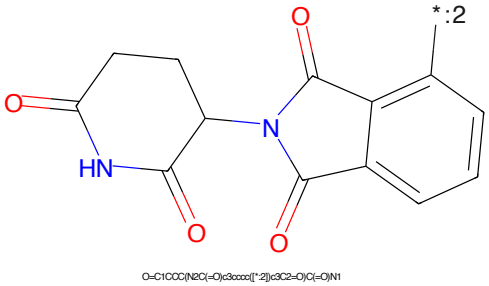

Figure 348: E3 - PROTAC ID: 1901

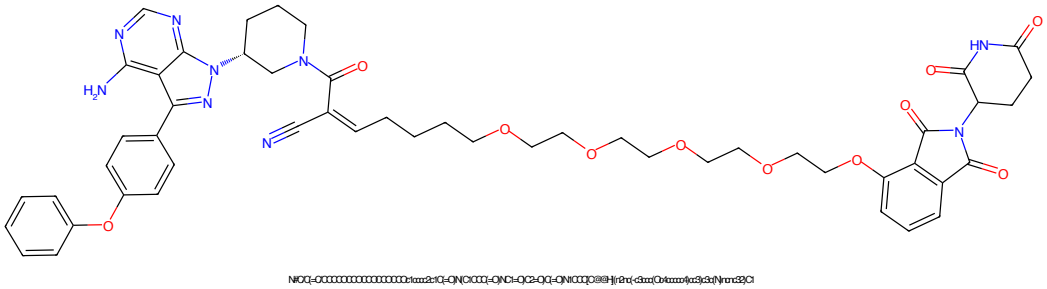

Figure 349: PROTAC - PROTAC ID: 1902

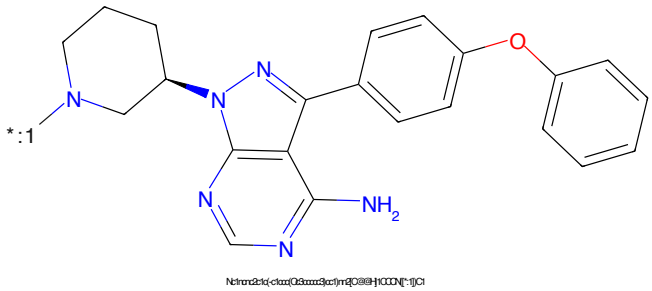

Figure 350: POI - PROTAC ID: 1902

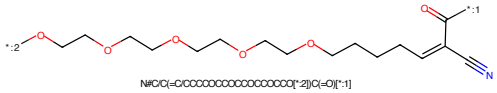

Figure 351: LINKER - PROTAC ID: 1902

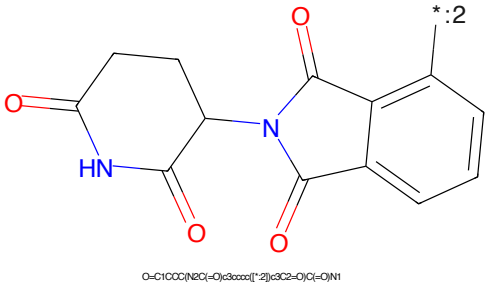

Figure 352: E3 - PROTAC ID: 1902

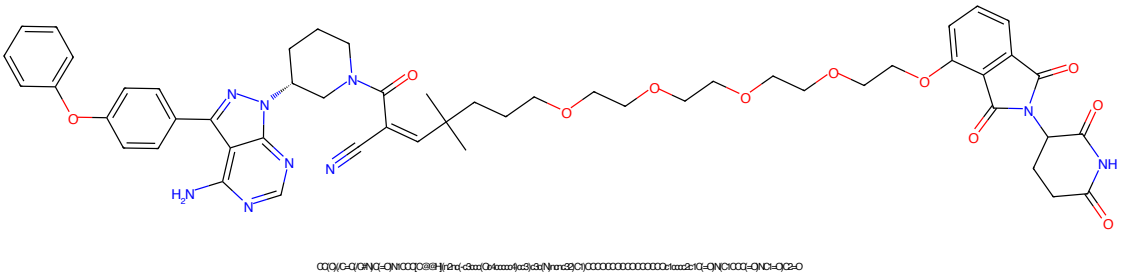

Figure 353: PROTAC - PROTAC ID: 1903

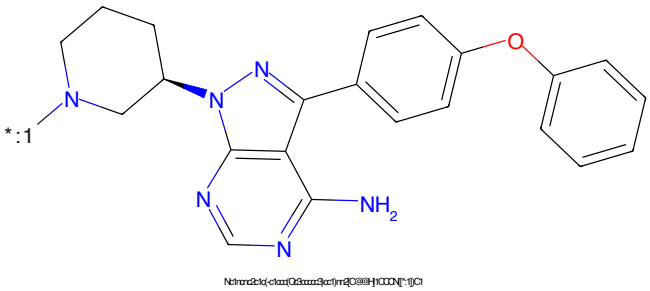

Figure 354: POI - PROTAC ID: 1903

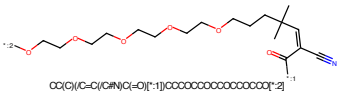

Figure 355: LINKER - PROTAC ID: 1903

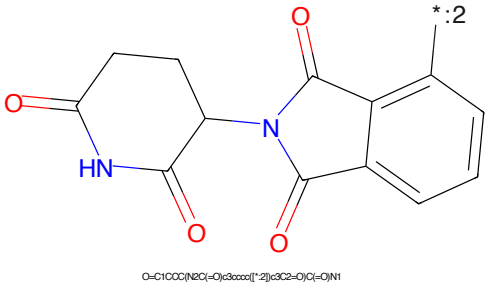

Figure 356: E3 - PROTAC ID: 1903

Figure 357: PROTAC - PROTAC ID: 1904

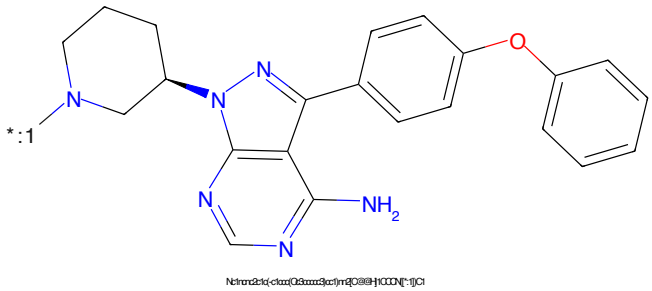

Figure 358: POI - PROTAC ID: 1904

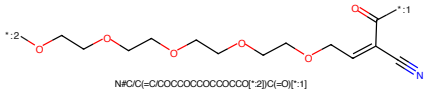

Figure 359: LINKER - PROTAC ID: 1904

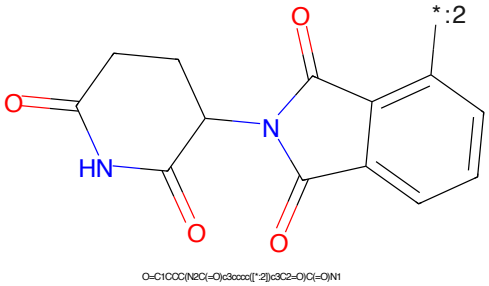

Figure 360: E3 - PROTAC ID: 1904

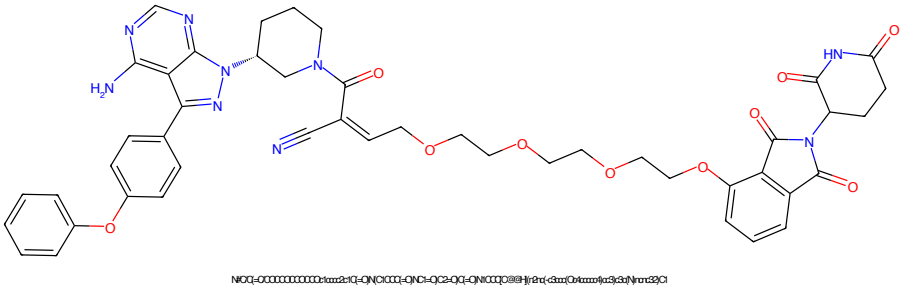

Figure 361: PROTAC - PROTAC ID: 1905

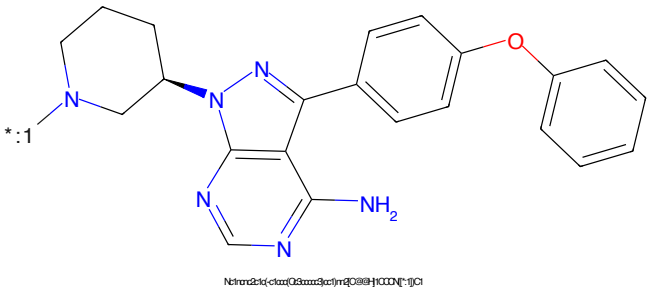

Figure 362: POI - PROTAC ID: 1905

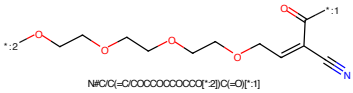

Figure 363: LINKER - PROTAC ID: 1905

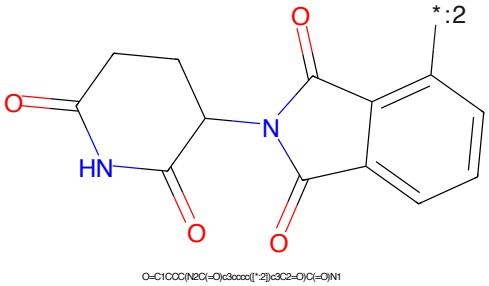

Figure 364: E3 - PROTAC ID: 1905

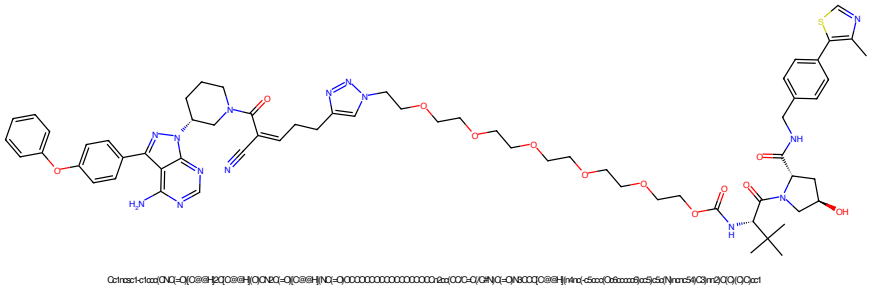

Figure 365: PROTAC - PROTAC ID: 1906

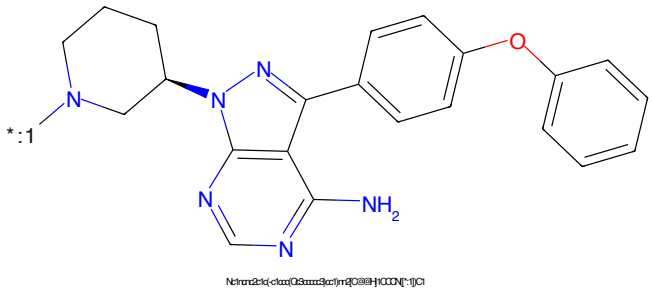

Figure 366: POI - PROTAC ID: 1906

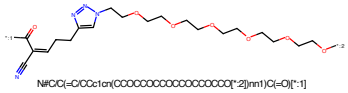

Figure 367: LINKER - PROTAC ID: 1906

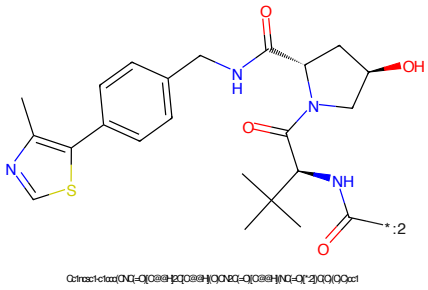

Figure 368: E3 - PROTAC ID: 1906

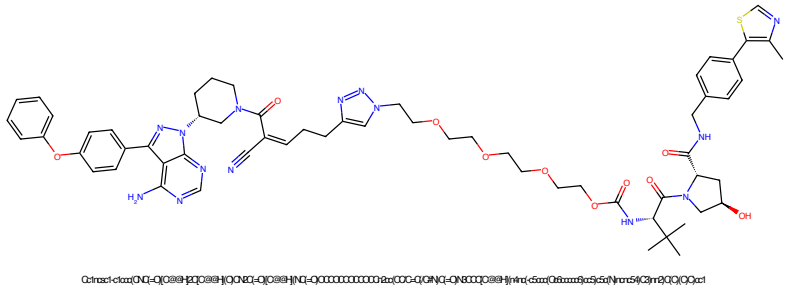

Figure 369: PROTAC - PROTAC ID: 1907

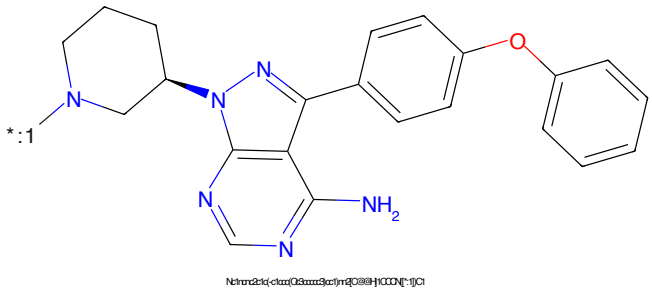

Figure 370: POI - PROTAC ID: 1907

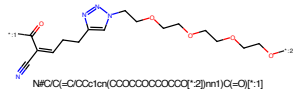

Figure 371: LINKER - PROTAC ID: 1907

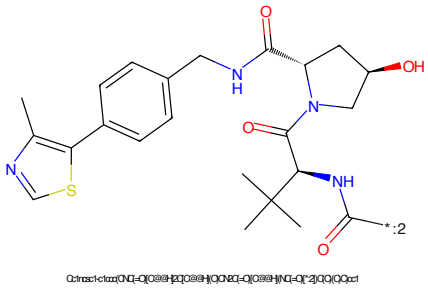

Figure 372: E3 - PROTAC ID: 1907

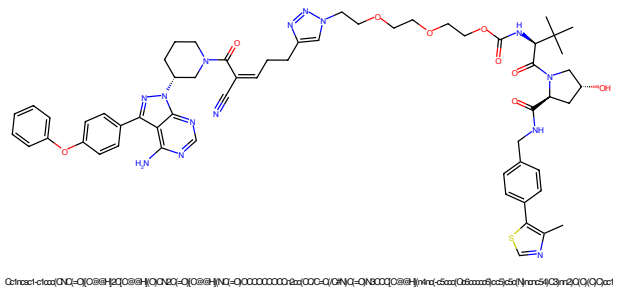

Figure 373: PROTAC - PROTAC ID: 1908

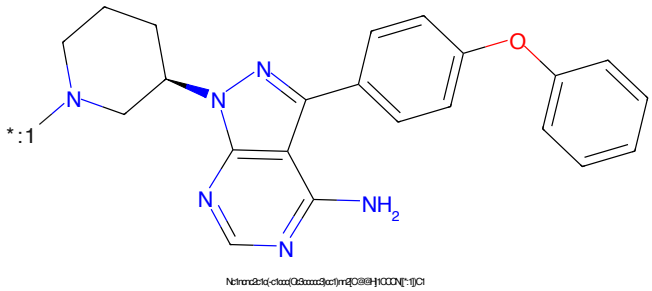

Figure 374: POI - PROTAC ID: 1908

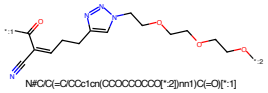

Figure 375: LINKER - PROTAC ID: 1908

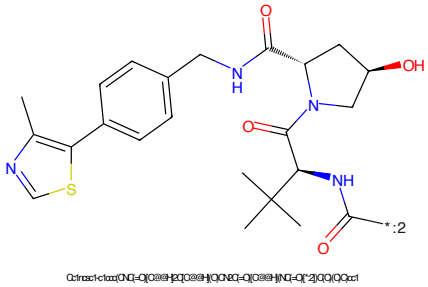

Figure 376: E3 - PROTAC ID: 1908

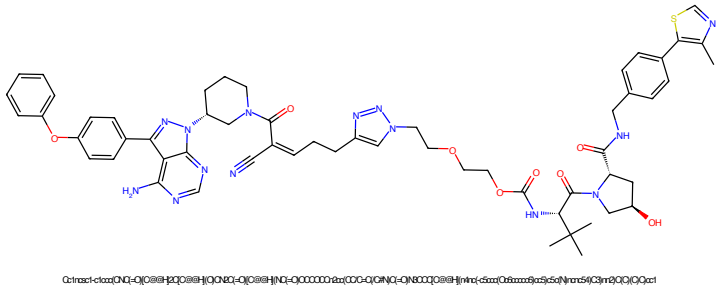

Figure 377: PROTAC - PROTAC ID: 1909

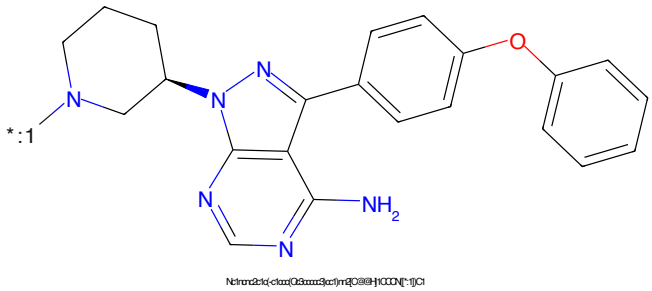

Figure 378: POI - PROTAC ID: 1909

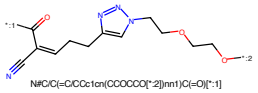

Figure 379: LINKER - PROTAC ID: 1909

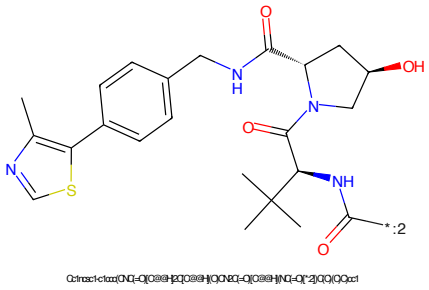

Figure 380: E3 - PROTAC ID: 1909

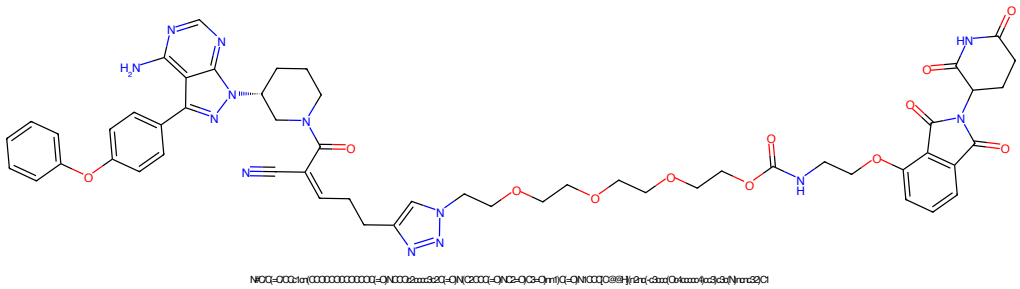

Figure 381: PROTAC - PROTAC ID: 1910

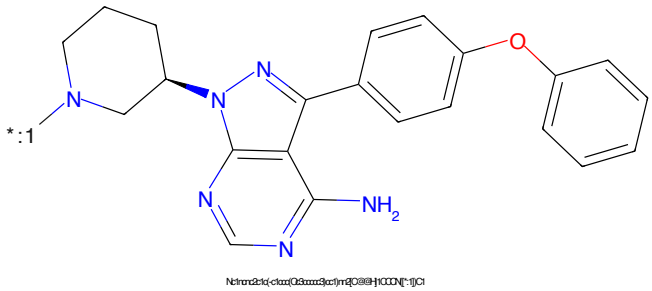

Figure 382: POI - PROTAC ID: 1910

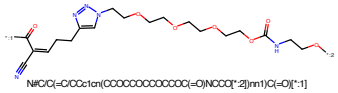

Figure 383: LINKER - PROTAC ID: 1910

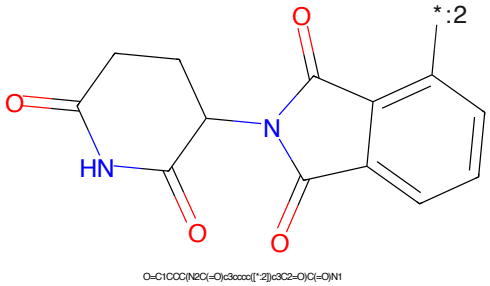

Figure 384: E3 - PROTAC ID: 1910

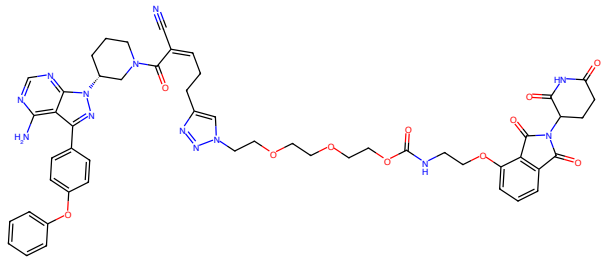

Figure 385: PROTAC - PROTAC ID: 1911

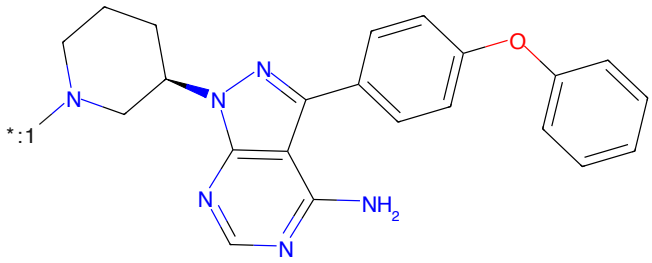

Figure 386: POI - PROTAC ID: 1911

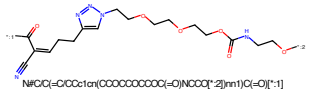

Figure 387: LINKER - PROTAC ID: 1911

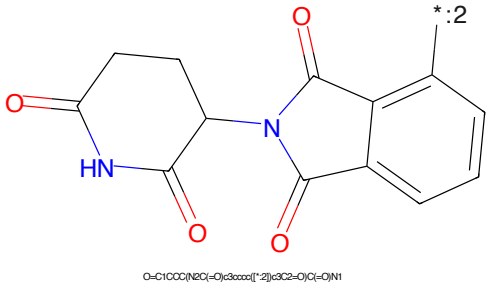

Figure 388: E3 - PROTAC ID: 1911

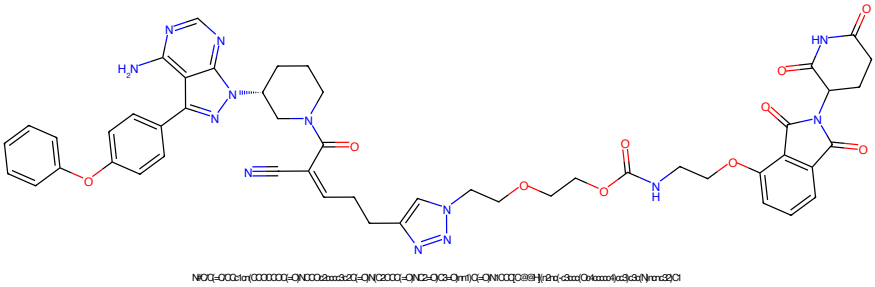

Figure 389: PROTAC - PROTAC ID: 1912

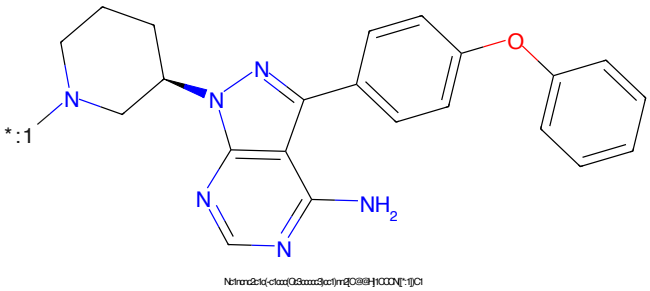

Figure 390: POI - PROTAC ID: 1912

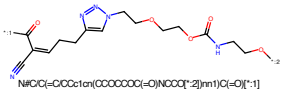

Figure 391: LINKER - PROTAC ID: 1912

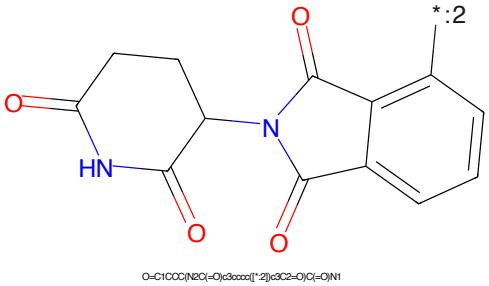

Figure 392: E3 - PROTAC ID: 1912

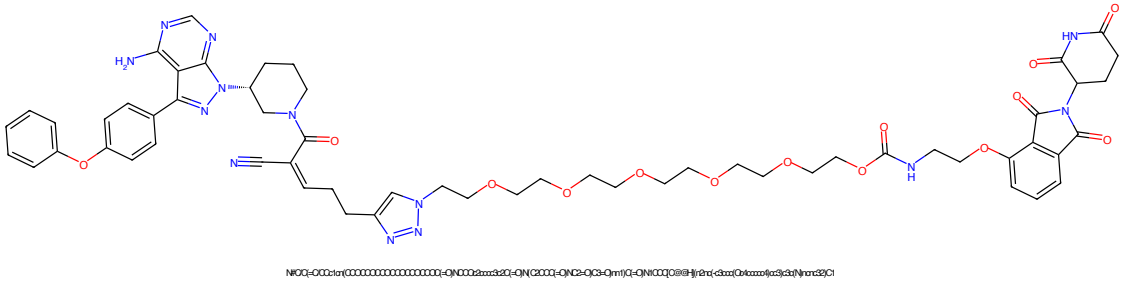

Figure 393: PROTAC - PROTAC ID: 1913

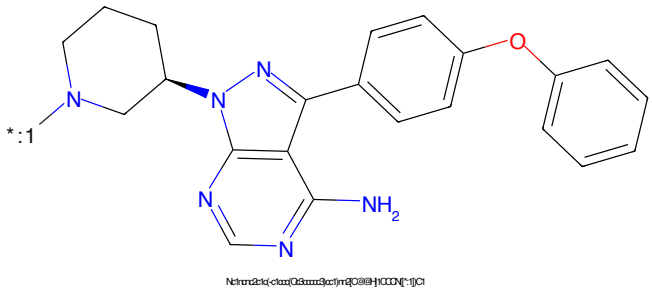

Figure 394: POI - PROTAC ID: 1913

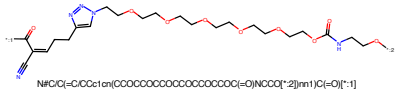

Figure 395: LINKER - PROTAC ID: 1913

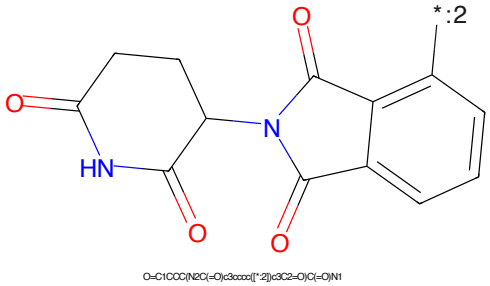

Figure 396: E3 - PROTAC ID: 1913

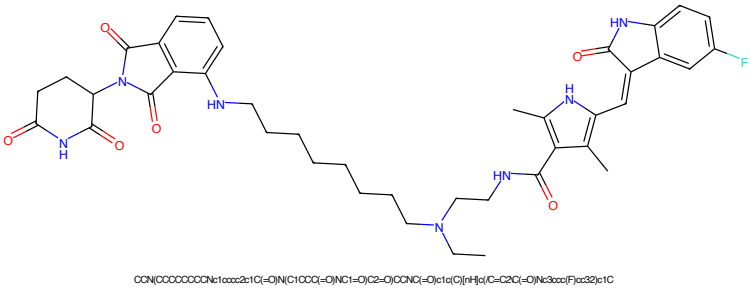

Figure 397: PROTAC - PROTAC ID: 1930

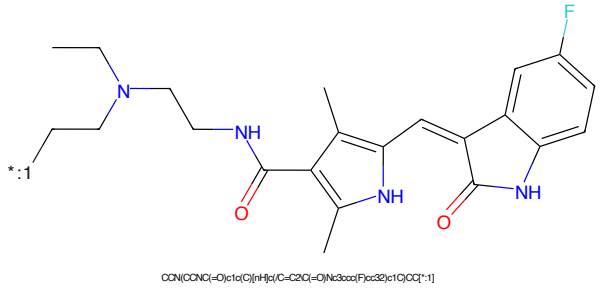

Figure 398: POI - PROTAC ID: 1930

Figure 399: LINKER - PROTAC ID: 1930

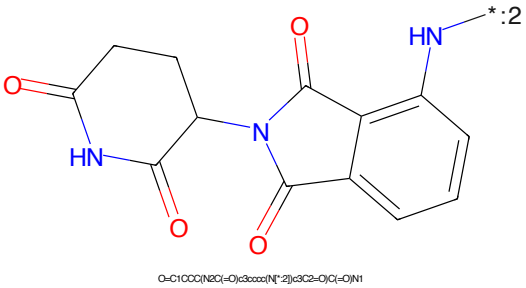

Figure 400: E3 - PROTAC ID: 1930

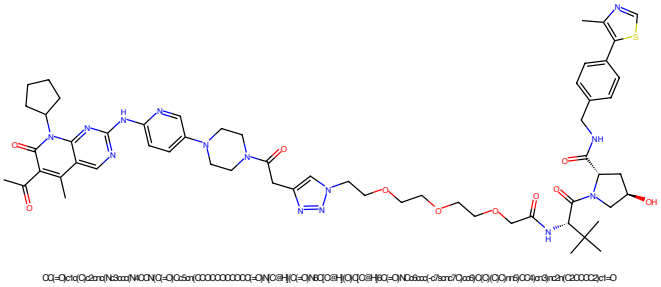
CC(=O)c1c(C)c2cnc(Nc3ccc(N4CCN(C(=O)c5cn(CCCCCCCCCCC(=O)N[C@H](C(=O)N[C@H](C[C@H]6[C(=O)N[C@H](C(C)(C)C)C(=O)N[C@H](C(C)(C)C)C(=O)N[C@H](C(=O)N[C@H](C(C)(C)C)C(=O)N[C@H](C(C)(C)C)C(=O)N[C@H](C(C)(C)C)

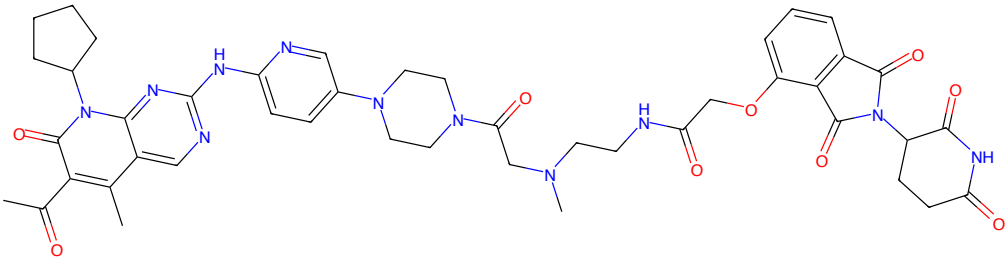

Figure 405: PROTAC - PROTAC ID: 1941

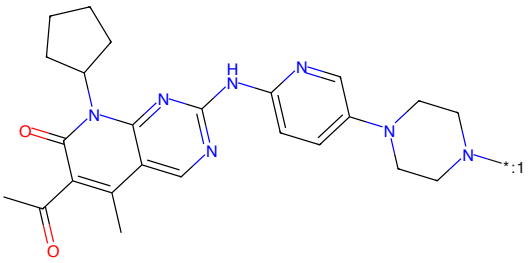

Figure 406: POI - PROTAC ID: 1941

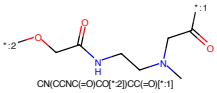

Figure 407: LINKER - PROTAC ID: 1941

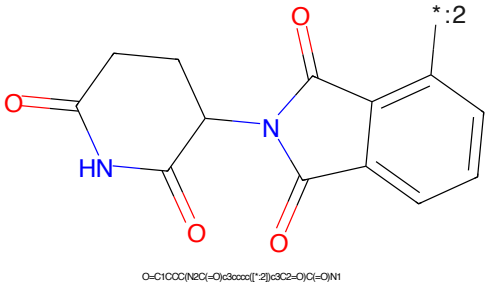

Figure 408: E3 - PROTAC ID: 1941

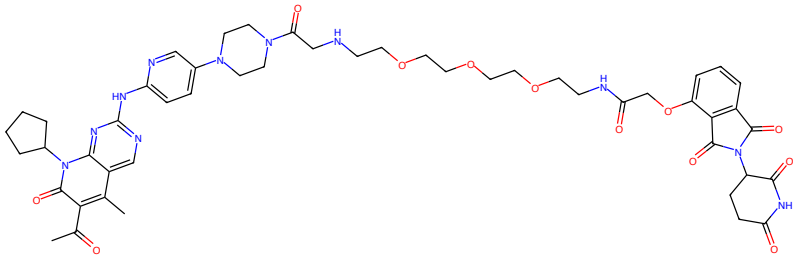

Figure 409: PROTAC - PROTAC ID: 1942

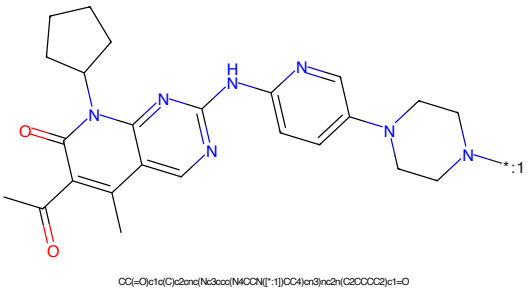

Figure 410: POI - PROTAC ID: 1942

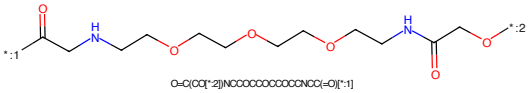

Figure 411: LINKER - PROTAC ID: 1942

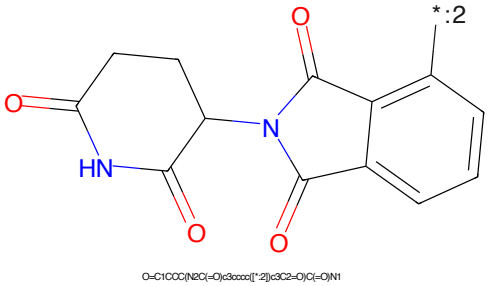

Figure 412: E3 - PROTAC ID: 1942

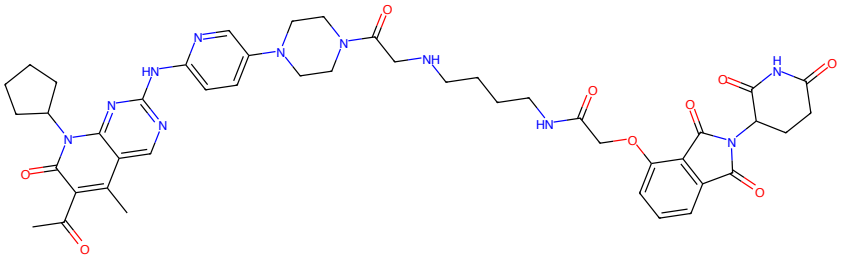

Figure 413: PROTAC - PROTAC ID: 1943

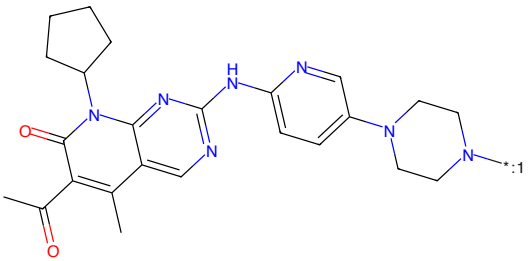

Figure 414: POI - PROTAC ID: 1943

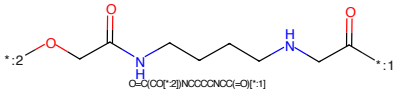

Figure 415: LINKER - PROTAC ID: 1943

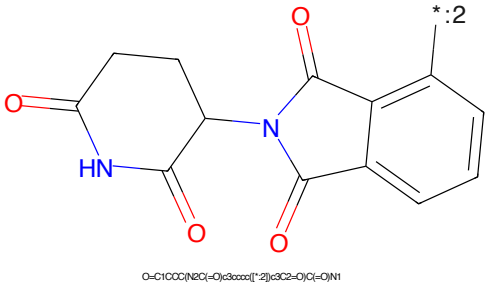

Figure 416: E3 - PROTAC ID: 1943

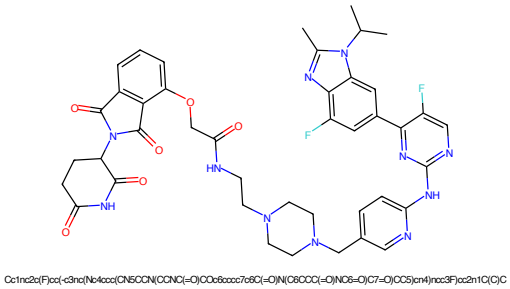

Figure 417: PROTAC - PROTAC ID: 1945

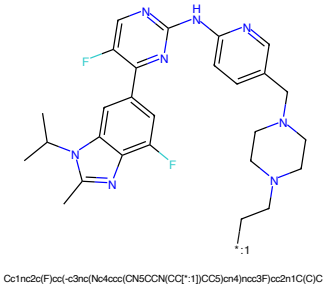

Figure 418: POI - PROTAC ID: 1945

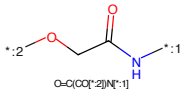

Figure 419: LINKER - PROTAC ID: 1945

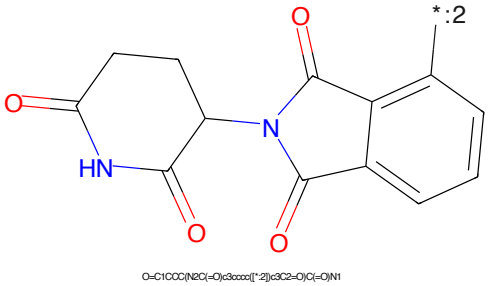

Figure 420: E3 - PROTAC ID: 1945

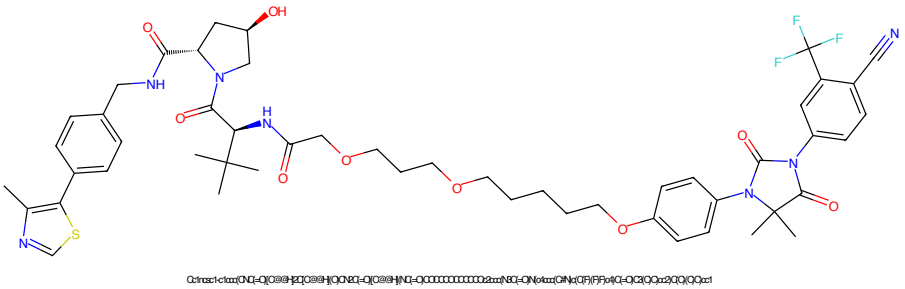

Figure 421: PROTAC - PROTAC ID: 1946

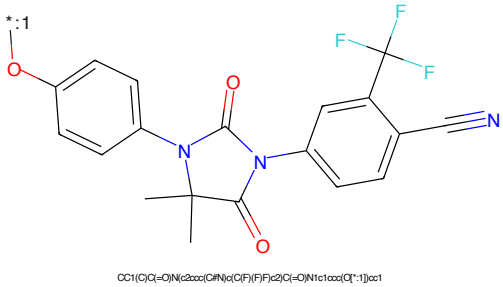

Figure 422: POI - PROTAC ID: 1946

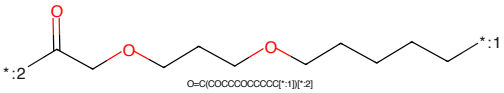

Figure 423: LINKER - PROTAC ID: 1946

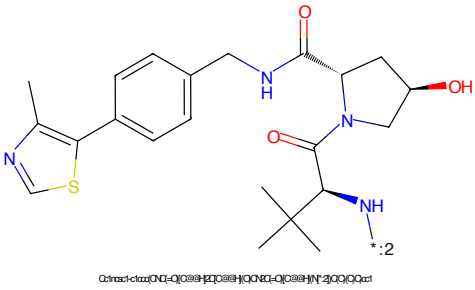

Figure 424: E3 - PROTAC ID: 1946

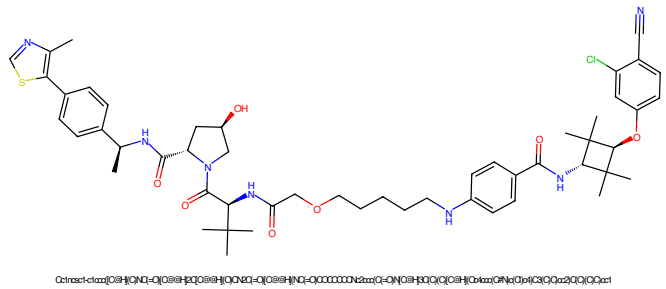

Figure 425: PROTAC - PROTAC ID: 1949

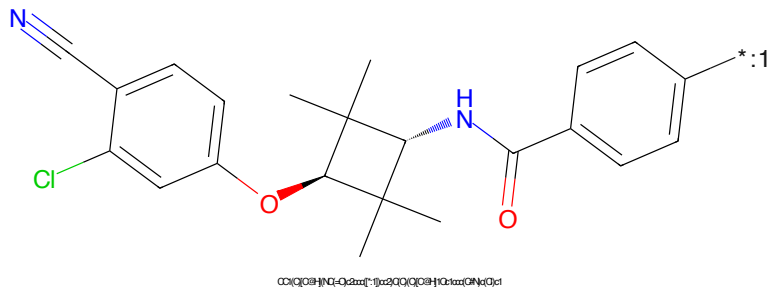

Figure 426: POI - PROTAC ID: 1949

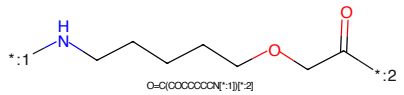

Figure 427: LINKER - PROTAC ID: 1949

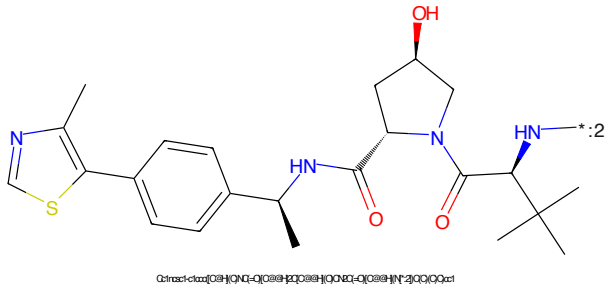

Figure 428: E3 - PROTAC ID: 1949

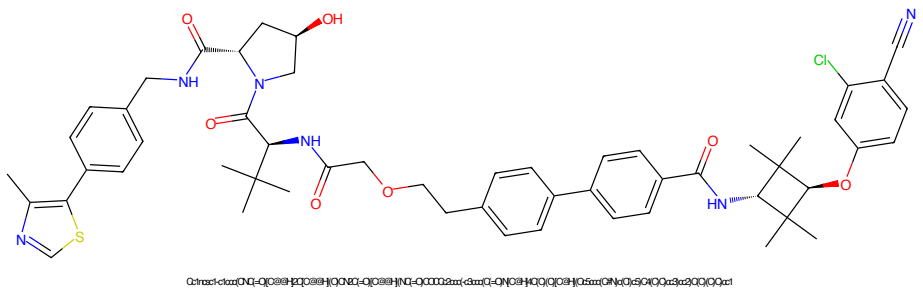

Figure 429: PROTAC - PROTAC ID: 1950

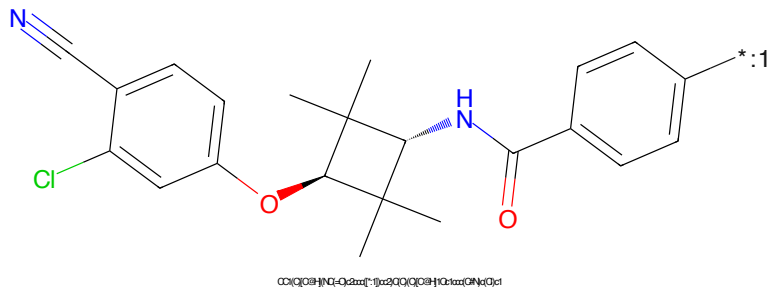

Figure 430: POI - PROTAC ID: 1950

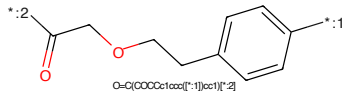

Figure 431: LINKER - PROTAC ID: 1950

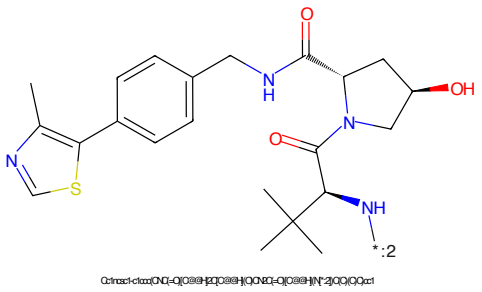

Figure 432: E3 - PROTAC ID: 1950

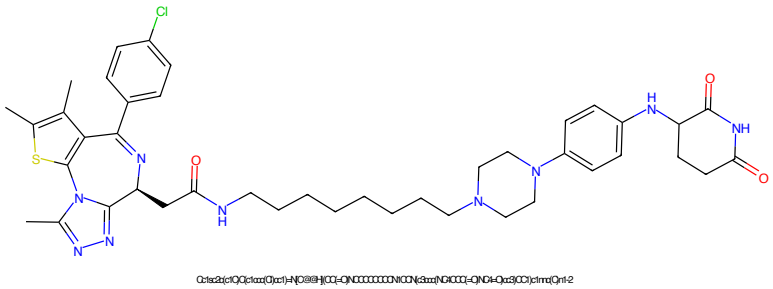

Figure 433: PROTAC - PROTAC ID: 1957

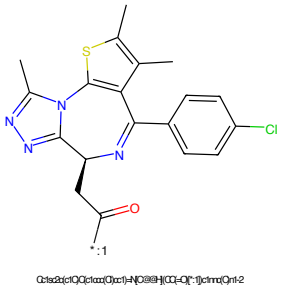

Figure 434: POI - PROTAC ID: 1957

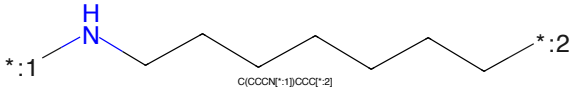

Figure 435: LINKER - PROTAC ID: 1957

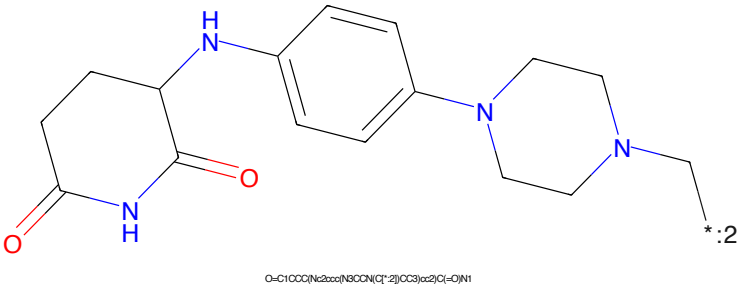

Figure 436: E3 - PROTAC ID: 1957

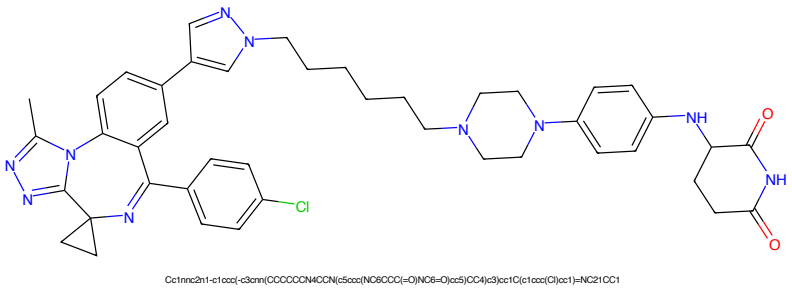

Figure 437: PROTAC - PROTAC ID: 1958

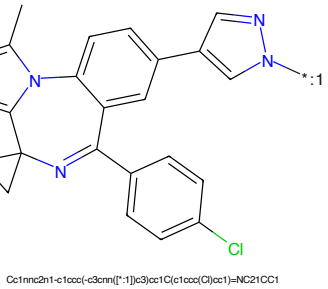

Figure 438: POI - PROTAC ID: 1958

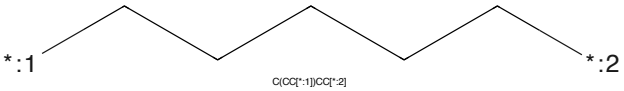

Figure 439: LINKER - PROTAC ID: 1958

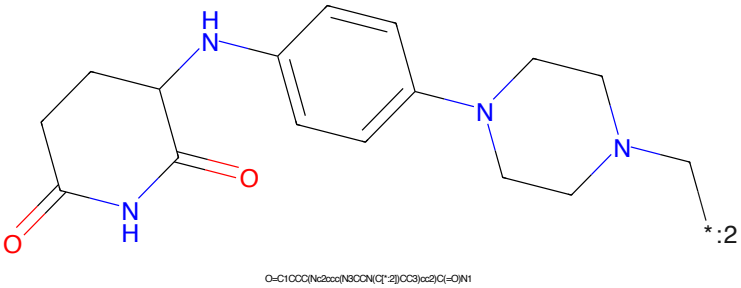

Figure 440: E3 - PROTAC ID: 1958

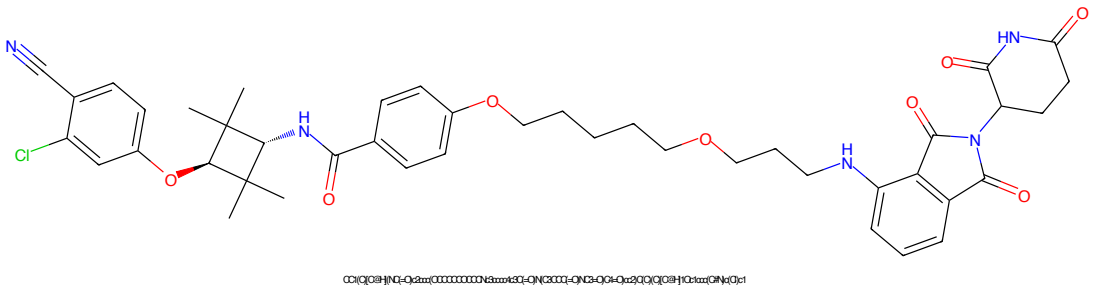

Figure 441: PROTAC - PROTAC ID: 1959

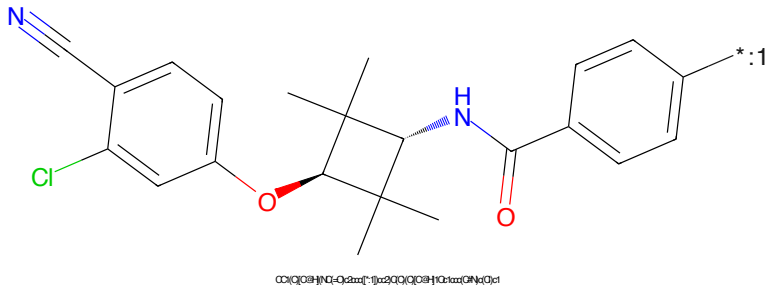

Figure 442: POI - PROTAC ID: 1959

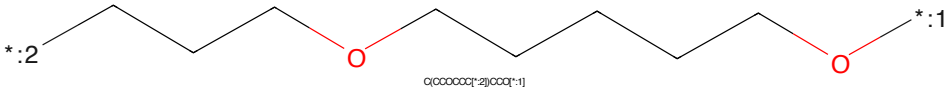

Figure 443: LINKER - PROTAC ID: 1959

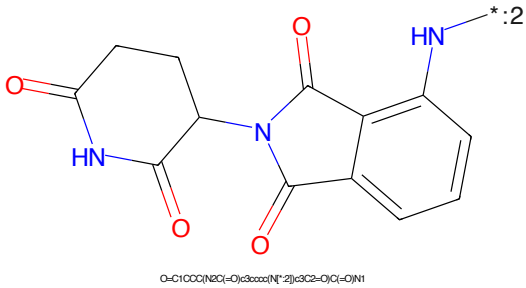

Figure 444: E3 - PROTAC ID: 1959

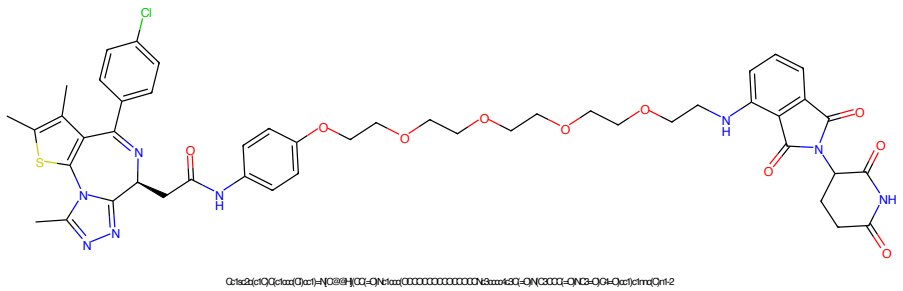

Figure 445: PROTAC - PROTAC ID: 1961

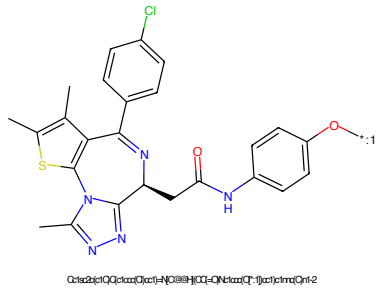

Figure 446: POI - PROTAC ID: 1961

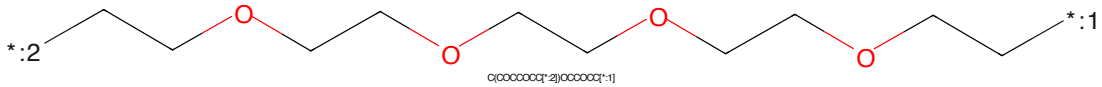

Figure 447: LINKER - PROTAC ID: 1961

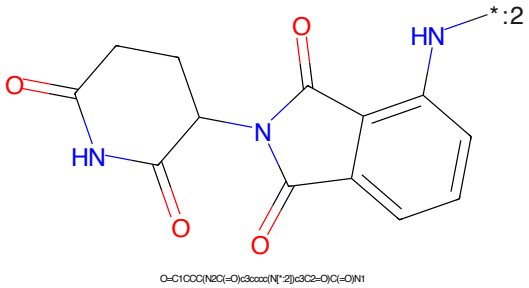

Figure 448: E3 - PROTAC ID: 1961

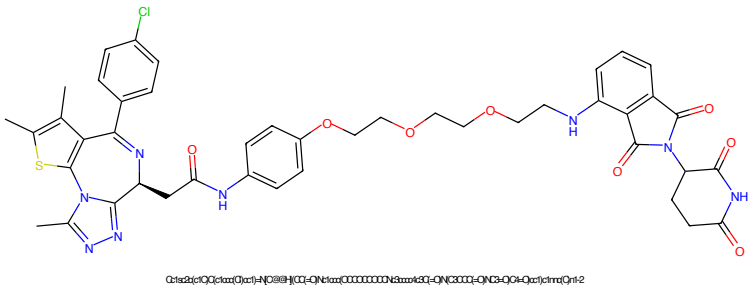

Figure 449: PROTAC - PROTAC ID: 1962

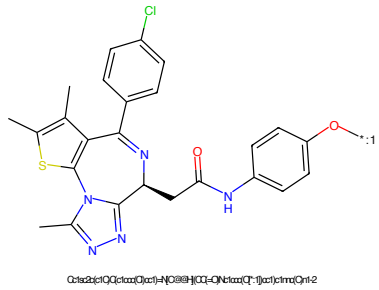

Figure 450: POI - PROTAC ID: 1962

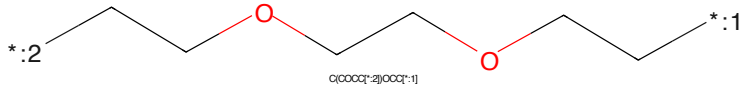

Figure 451: LINKER - PROTAC ID: 1962

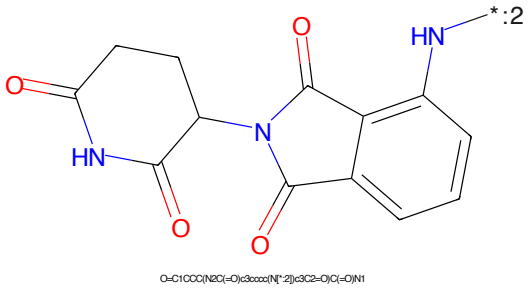

Figure 452: E3 - PROTAC ID: 1962

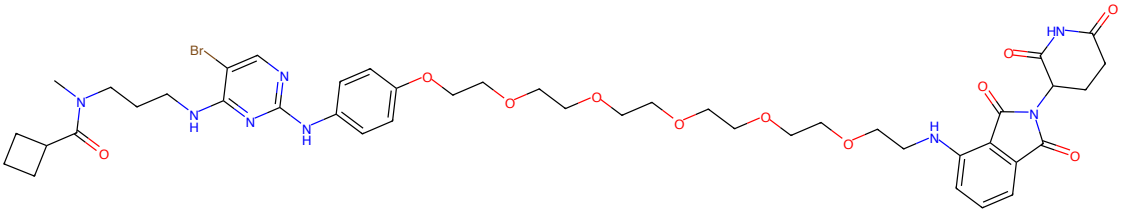

Figure 453: PROTAC - PROTAC ID: 1963

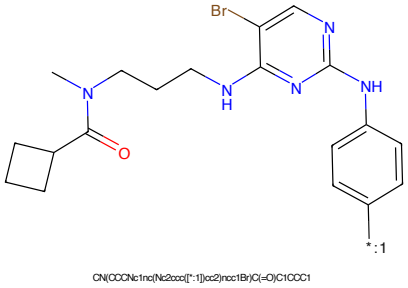

Figure 454: POI - PROTAC ID: 1963

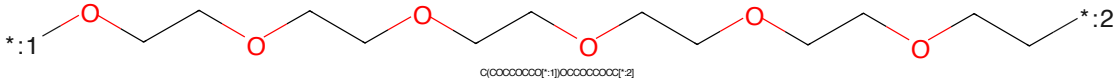

Figure 455: LINKER - PROTAC ID: 1963

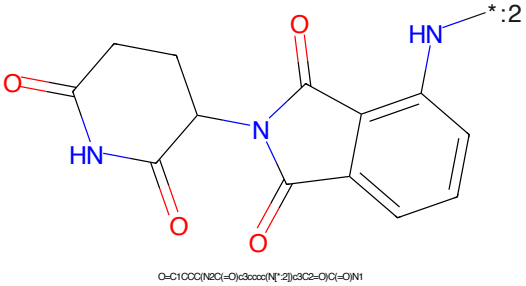

Figure 456: E3 - PROTAC ID: 1963

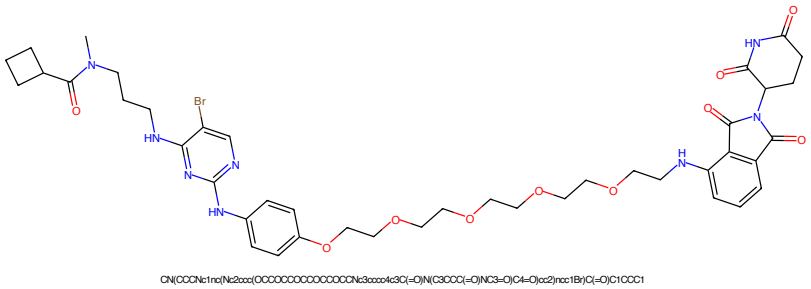

Figure 457: PROTAC - PROTAC ID: 1964

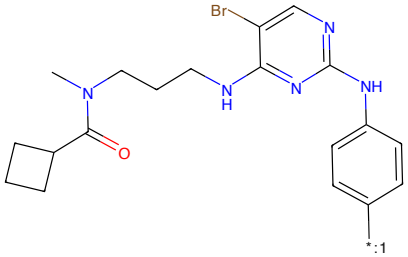

Figure 458: POI - PROTAC ID: 1964

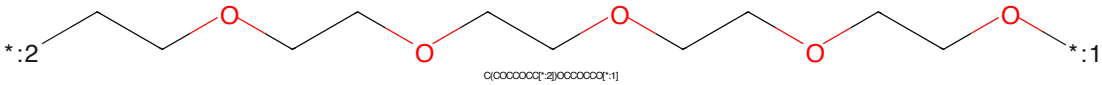

Figure 459: LINKER - PROTAC ID: 1964

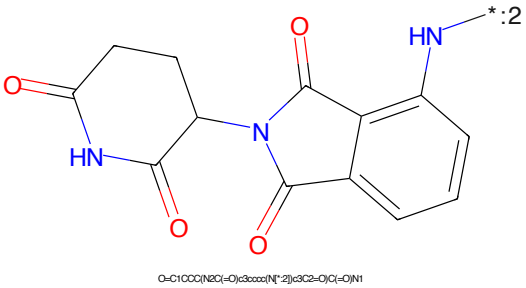

Figure 460: E3 - PROTAC ID: 1964

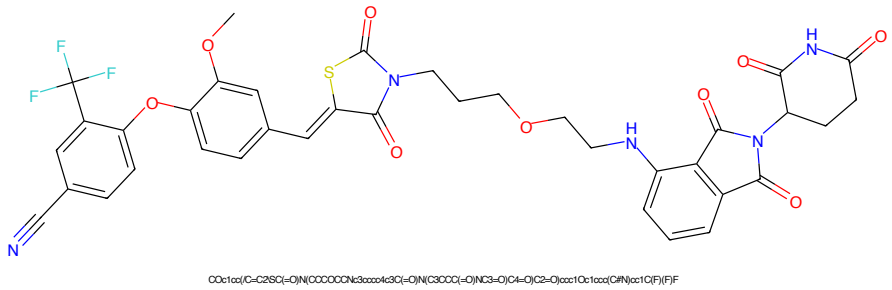

Figure 461: PROTAC - PROTAC ID: 1965

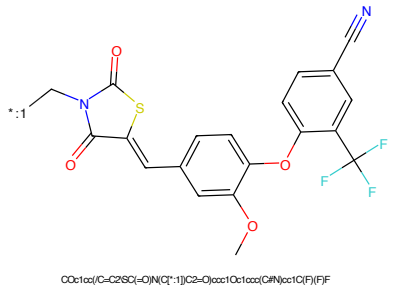

Figure 462: POI - PROTAC ID: 1965

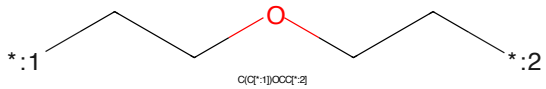

Figure 463: LINKER - PROTAC ID: 1965

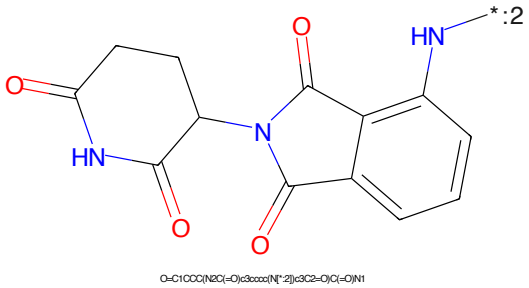

Figure 464: E3 - PROTAC ID: 1965

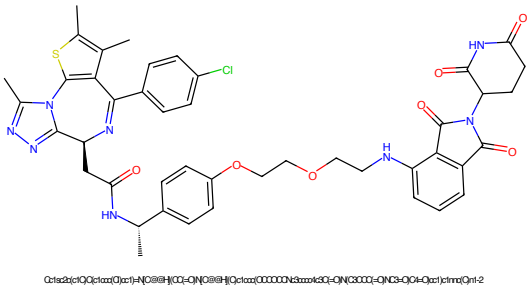

Figure 465: PROTAC - PROTAC ID: 1966

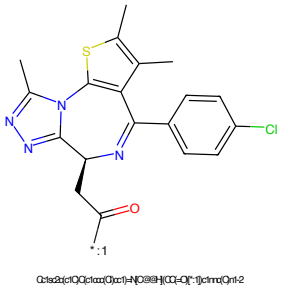

Figure 466: POI - PROTAC ID: 1966

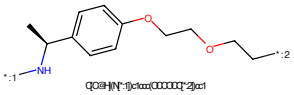

Figure 467: LINKER - PROTAC ID: 1966

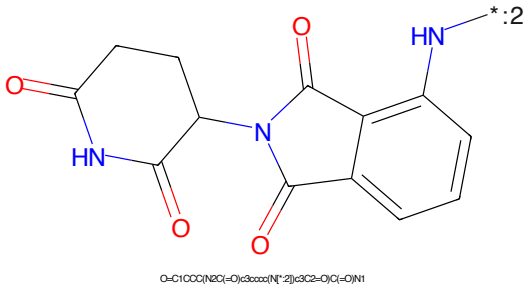

Figure 468: E3 - PROTAC ID: 1966

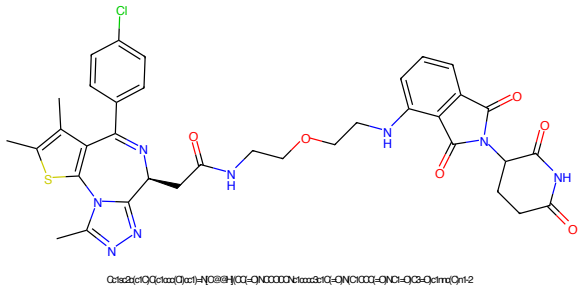

Figure 469: PROTAC - PROTAC ID: 1967

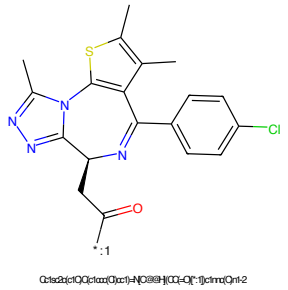

Figure 470: POI - PROTAC ID: 1967

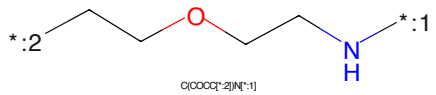

Figure 471: LINKER - PROTAC ID: 1967

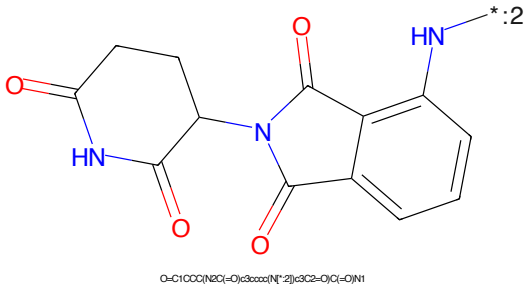

Figure 472: E3 - PROTAC ID: 1967

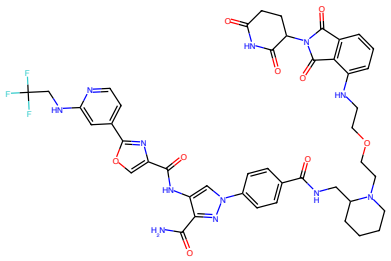

NC(=O)c1nn(-c2ccc(C(=O)NCC3CCCCN8CCCCCNc3cccc4c3C(=O)N(C3CCC(=O)NC3=O)C4=O)cc2)cc1NC(=O)c1ccc(-c2ccnc(NCC(F)(F)F)c2)n1

Figure 473: PROTAC - PROTAC ID: 1969

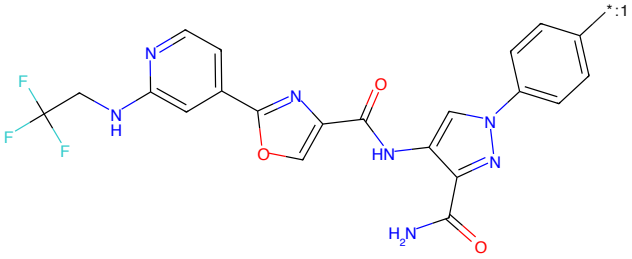

NC(=O)c1nn(-c2ccc([*:1])cc2)cc1NC(=O)c1ccc(-c2ccnc(NCC(F)(F)F)c2)n1

Figure 474: POI - PROTAC ID: 1969

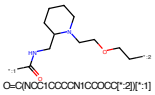

O=C(NCC1CCCCN1CCCCC[*:2])[*:1]

Figure 475: LINKER - PROTAC ID: 1969

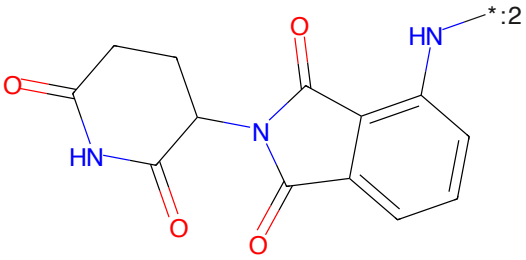

O=C1CCC(N2C(=O)c3cccc(N[*:2])c3C2=O)C(=O)N1

Figure 476: E3 - PROTAC ID: 1969

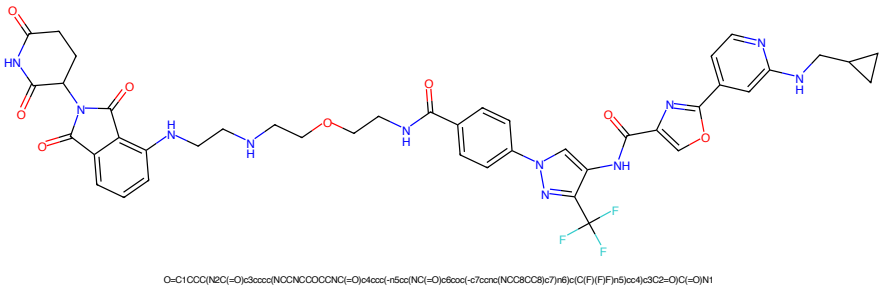

Figure 477: PROTAC - PROTAC ID: 1970

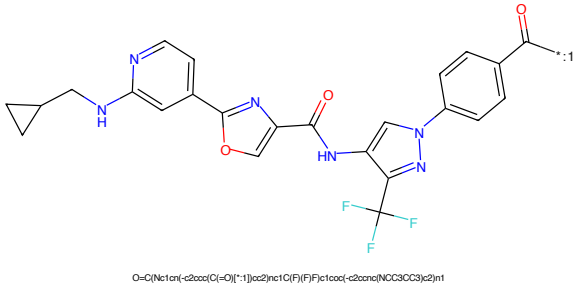

Figure 478: POI - PROTAC ID: 1970

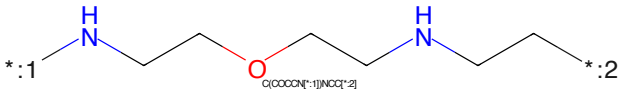

Figure 479: LINKER - PROTAC ID: 1970

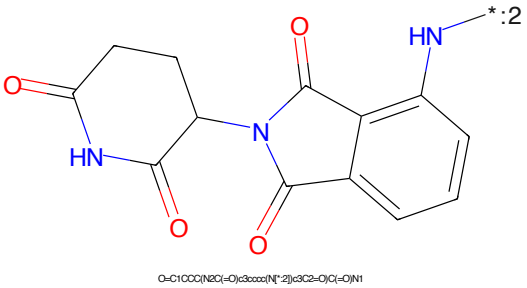

Figure 480: E3 - PROTAC ID: 1970

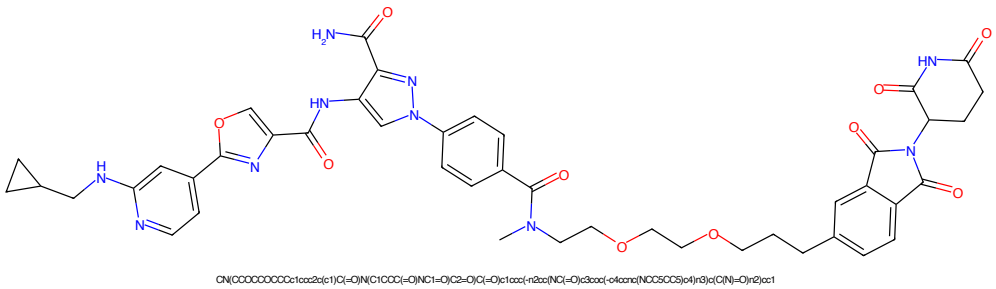

Figure 481: PROTAC - PROTAC ID: 1971

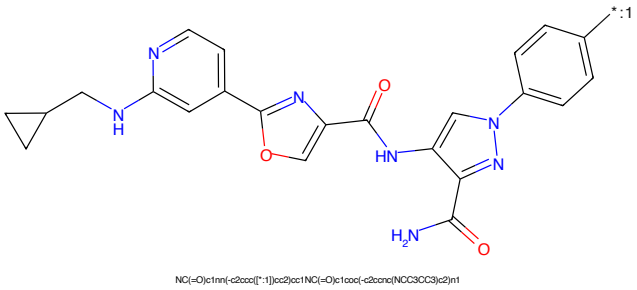

Figure 482: POI - PROTAC ID: 1971

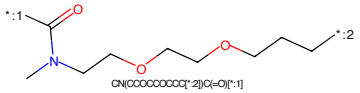

Figure 483: LINKER - PROTAC ID: 1971

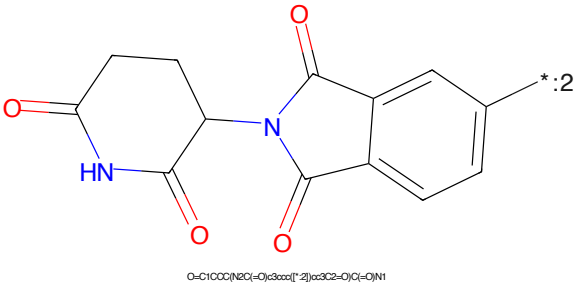

Figure 484: E3 - PROTAC ID: 1971

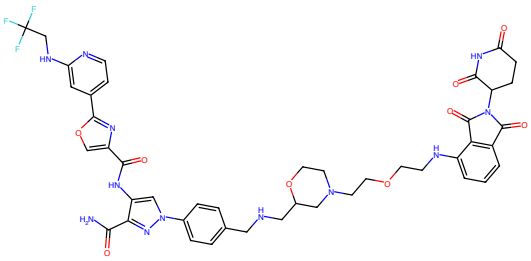

NC(=O)c1nn(-c2ccc(CNCC3CN(CCOCCNc4cccc5c4C(=O)N(C4CCC(=O)NC4=O)C5=O)CCO3)cc2)cc1NC(=O)c1ccc(-c2ccnc(NCC(F)(F)F)c2)n1

Figure 485: PROTAC - PROTAC ID: 1974

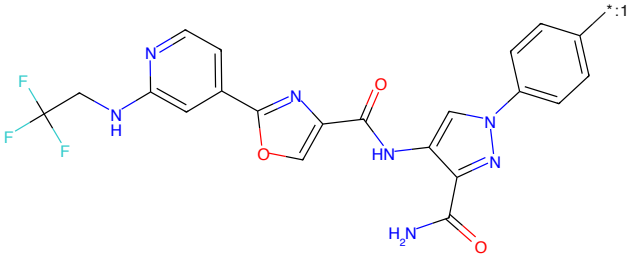

NC(=O)c1nn(-c2ccc([*:1])cc2)cc1NC(=O)c1ccc(-c2ccnc(NCC(F)(F)F)c2)n1

Figure 486: POI - PROTAC ID: 1974

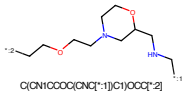

C(CN1CCOC(CNC[*:1])C1)OCC[*:2]

Figure 487: LINKER - PROTAC ID: 1974

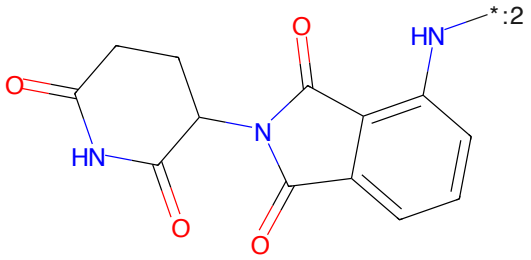

O=C1CCC(N2C(=O)c3cccc(N[*:2])c3C2=O)C(=O)N1

Figure 488: E3 - PROTAC ID: 1974

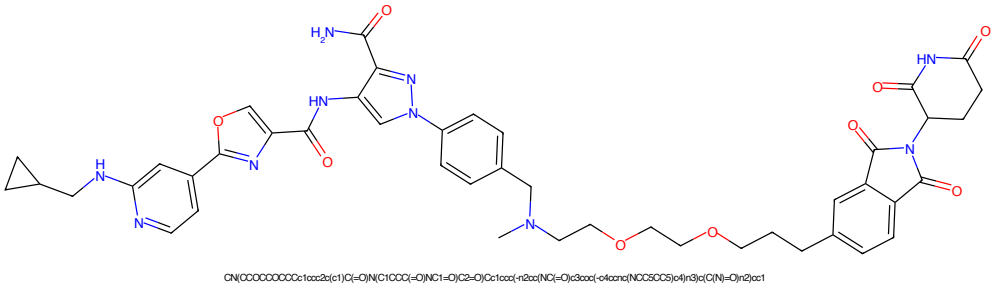

Figure 489: PROTAC - PROTAC ID: 1975

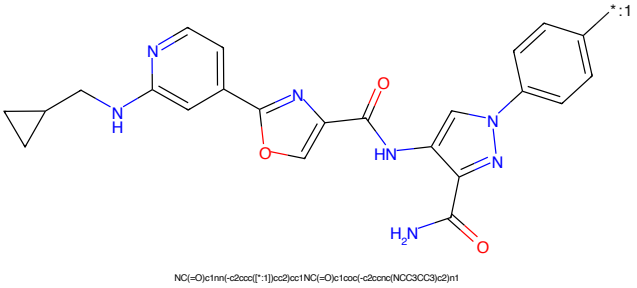

Figure 490: POI - PROTAC ID: 1975

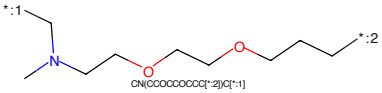

Figure 491: LINKER - PROTAC ID: 1975

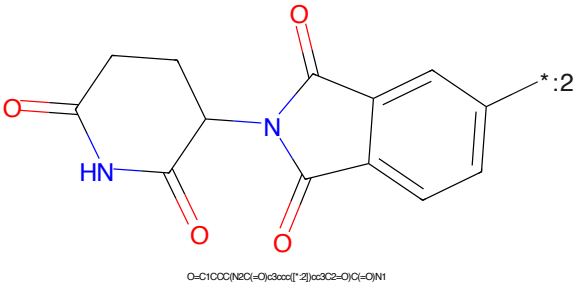

Figure 492: E3 - PROTAC ID: 1975

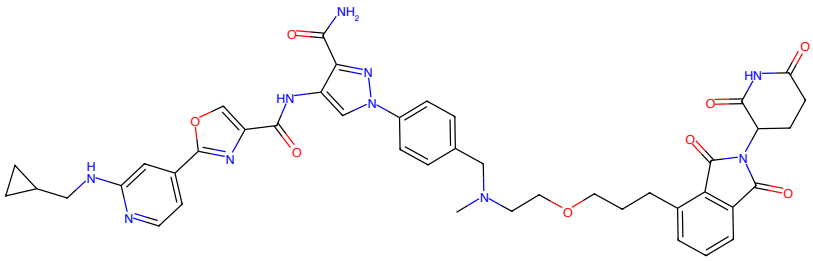

Figure 493: PROTAC - PROTAC ID: 1977

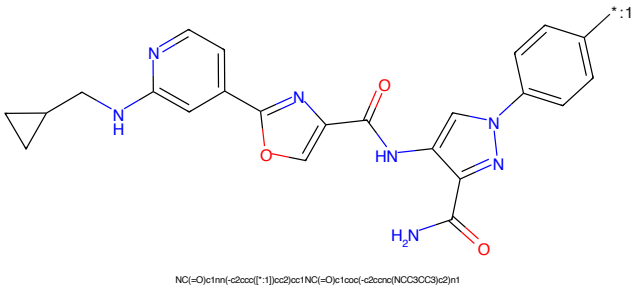

Figure 494: POI - PROTAC ID: 1977

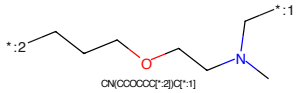

Figure 495: LINKER - PROTAC ID: 1977

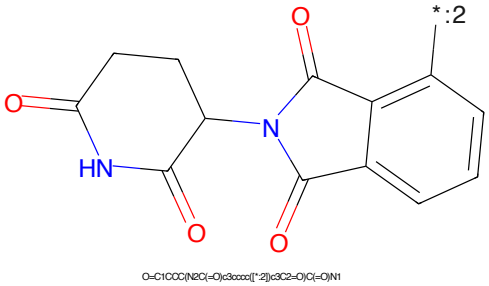

Figure 496: E3 - PROTAC ID: 1977

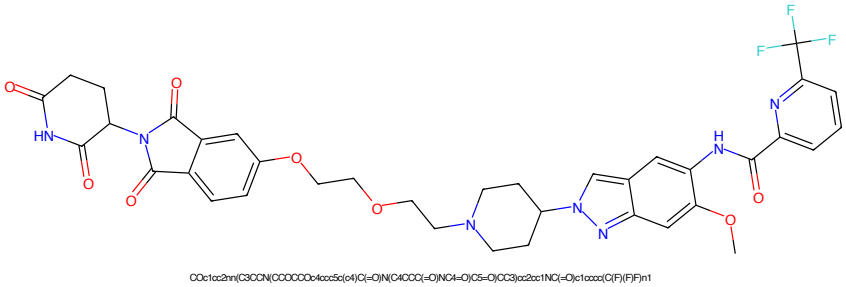

Figure 497: PROTAC - PROTAC ID: 1981

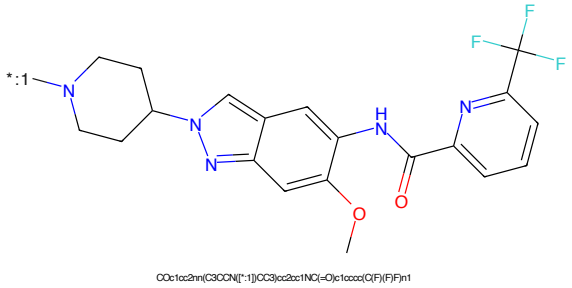

Figure 498: POI - PROTAC ID: 1981

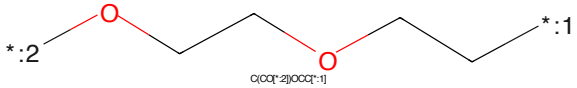

Figure 499: LINKER - PROTAC ID: 1981

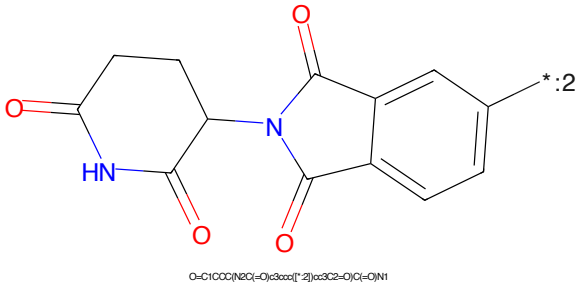

Figure 500: E3 - PROTAC ID: 1981