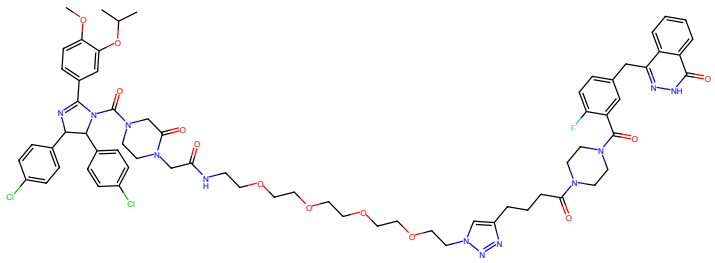

COc1ccc(C2=NC(c3ccc(Cl)cc3)C(c3ccc(Cl)cc3)N2C(=O)N2CCN(CC(=O)NCCCCCCCCCCCCCCCn3cc(CCCC(=O)N4CCN(C(=O)c5cc(Cc6n[nH]c(=O)c7ccccc67)ccc5F)CC4)nn3)C(=O)C2)cc1OC(C)C

Figure 1: PROTAC - PROTAC ID: 459

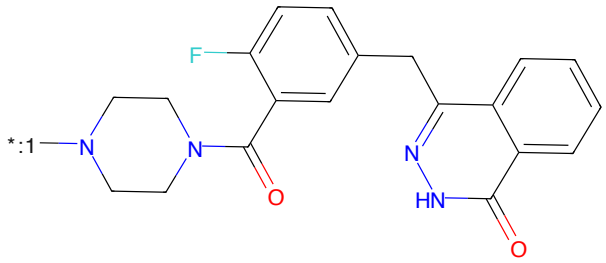

O=C(c1cc(Cc2n[nH]c(=O)c3ccccc23)ccc1F)N1CCN([*:1])CC1

Figure 2: POI - PROTAC ID: 459

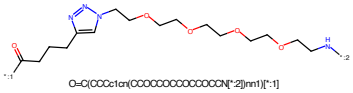

O=C(COCc1cn(CCCCCCCCCCCCCCCN[*:2])nn1)[*:1]

Figure 3: LINKER - PROTAC ID: 459

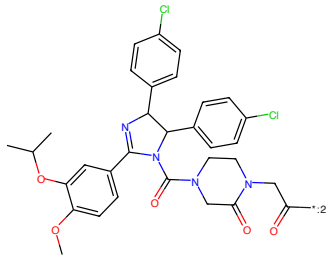

COc1ccc(C2=NC(c3ccc(Cl)cc3)C(c3ccc(Cl)cc3)N2C(=O)N2CCN(CC(=O)[*:2])C(=O)C2)cc1OC(C)C

Figure 4: E3 - PROTAC ID: 459

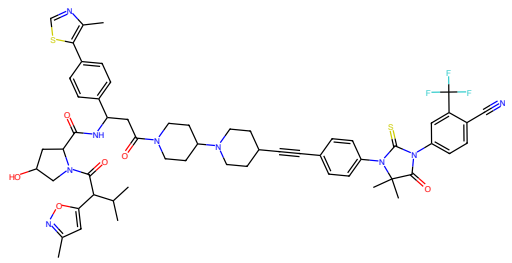

Cc1cc(C(C(=O)N2CC(O)CC2C(=O)NC(CC(=O)N2CCC(N3CCC(C#Cc4ccc(N5C(=S)N(c6ccc(C#N)c(C(F)(F)F)c6)C(=O)C5(C)C)cc4)CC3)CC2)c2ccc(-c3scnc3C)cc2)C(C)C)on1

Figure 5: PROTAC - PROTAC ID: 463

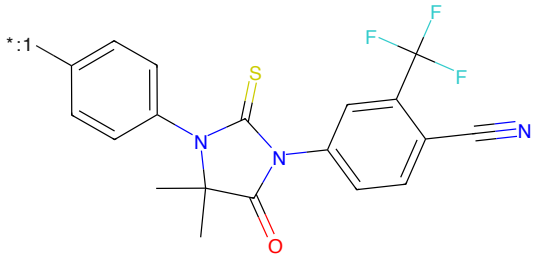

CC1(C)C(=O)N(c2ccc(C#N)c(C(F)(F)F)c2)C(=S)N1c1ccc([*:1])cc1

Figure 6: POI - PROTAC ID: 463

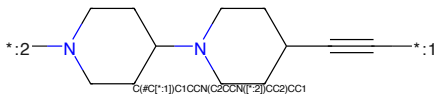

C(#C[*:1])C1CCN(C2CCN([*:2])CC2)CC1

Figure 7: LINKER - PROTAC ID: 463

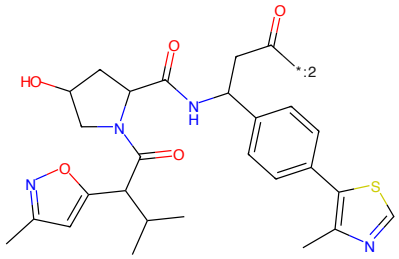

Cc1cc(C(C(=O)N2CC(O)CC2C(=O)NC(CC(=O)[*:2])c2ccc(-c3scnc3C)cc2)C(C)C)on1

Figure 8: E3 - PROTAC ID: 463

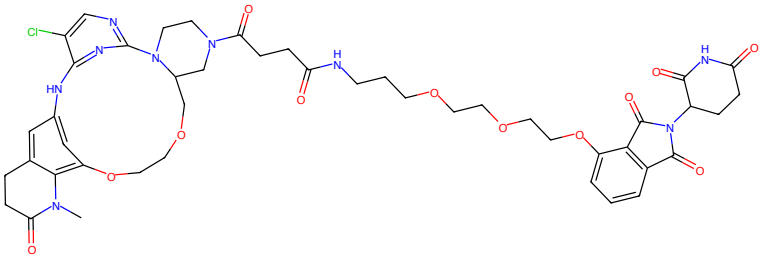

Figure 9: PROTAC - PROTAC ID: 555

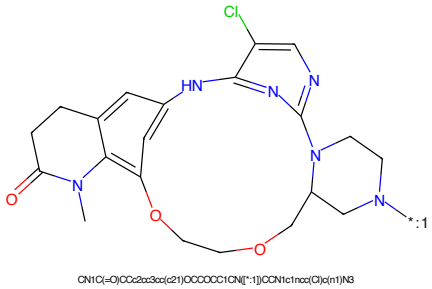

Figure 10: POI - PROTAC ID: 555

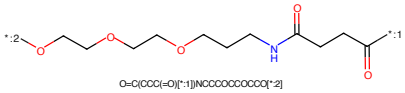

Figure 11: LINKER - PROTAC ID: 555

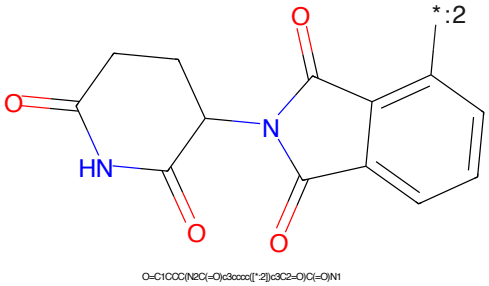

Figure 12: E3 - PROTAC ID: 555

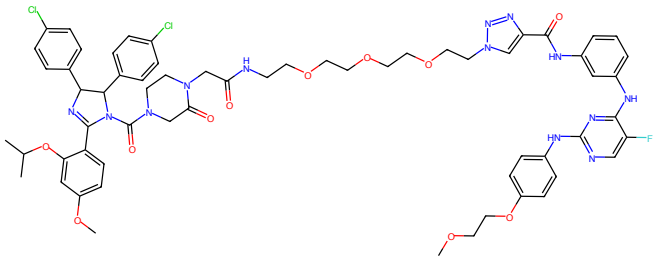

COCCOc1ccc(Nc2ncc(F)c(Nc3cccc(NC(=O)c4cn(COCCCCCCCCCCNC(=O)CN5CCN(C(=O)N6C(c7ccc(OC)cc7OC)C)C)=NC)(c7ccc(Cl)cc7)O8c6ccc(Cl)cc6)CC5=O)nn4)c3)n2)cc1

Figure 13: PROTAC - PROTAC ID: 1255

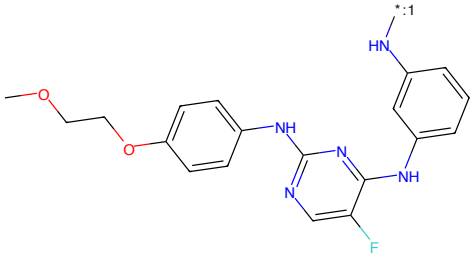

COCCOc1ccc(Nc2ncc(F)c(Nc3cccc(N[*:1])c3)n2)cc1

Figure 14: POI - PROTAC ID: 1255

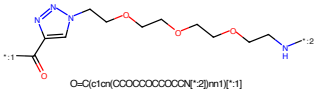

O=C(c1cn(COCCCCCCCCCN[*:2])nn1)[*:1]

Figure 15: LINKER - PROTAC ID: 1255

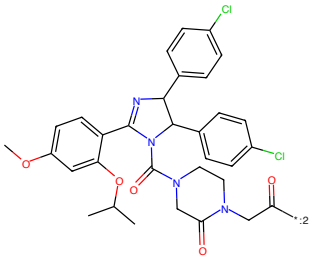

COc1ccc(C2=NC(c3ccc(Cl)cc3)C(c3ccc(Cl)cc3)N2C(=O)N2CCN(CC(=O)[*:2])C(=O)C2)c(OC(C)C)c1

Figure 16: E3 - PROTAC ID: 1255

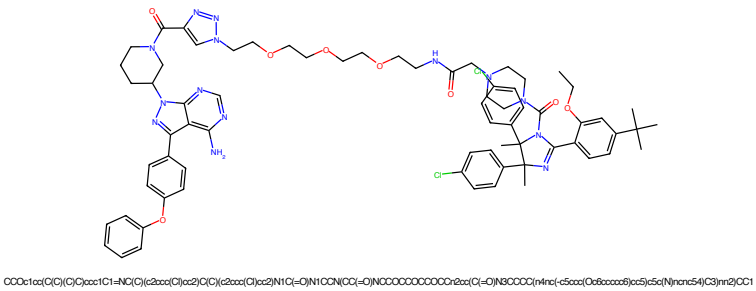

Figure 17: PROTAC - PROTAC ID: 1256

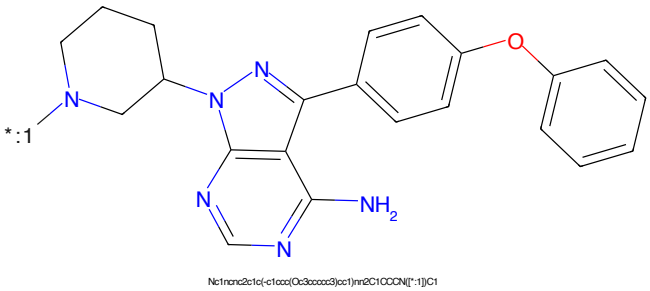

Figure 18: POI - PROTAC ID: 1256

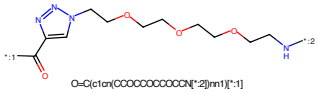

Figure 19: LINKER - PROTAC ID: 1256

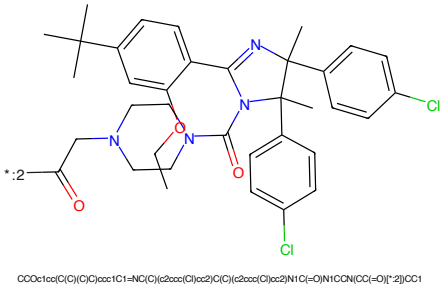

Figure 20: E3 - PROTAC ID: 1256

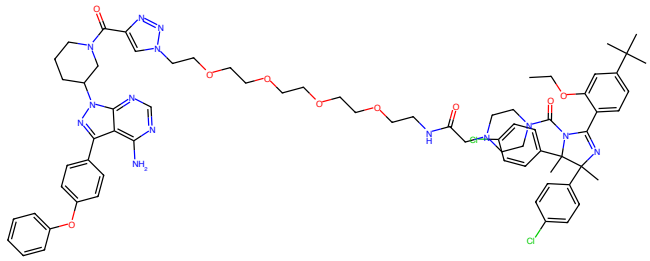

CCOc1cc(C(C)(C)C)ccc1C1=NC(C)(c2ccc(Cl)cc2)C(C)(c2ccc(Cl)cc2)N1C(=O)N1CCN(CC(=O)NCCCCCCCCCCCCCCn2cc(C(=O)N3CCCC(n4nc(-c5ccc(Oc6ccccc6)cc5)c5c(N)ncnc54)C3)nn2)CC1

Figure 21: PROTAC - PROTAC ID: 1257

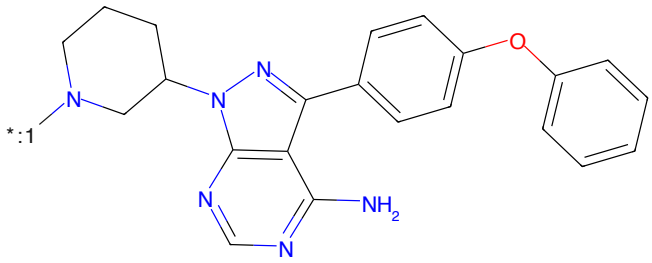

Nc1ncnc2c1c(-c1ccc(Oc3ccccc3)cc1)nn2C1CCCN([*:1])C1

Figure 22: POI - PROTAC ID: 1257

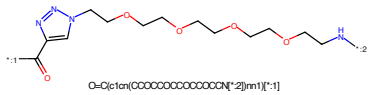

O=C(c1cn(CCCCCCCCCCCCCCN[*:2])nn1)[*:1]

Figure 23: LINKER - PROTAC ID: 1257

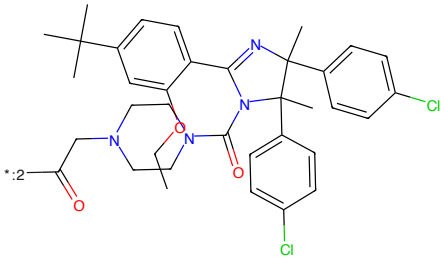

CCOc1cc(C(C)(C)C)ccc1C1=NC(C)(c2ccc(Cl)cc2)C(C)(c2ccc(Cl)cc2)N1C(=O)N1CCN(CC(=O)[*:2])CC1

Figure 24: E3 - PROTAC ID: 1257

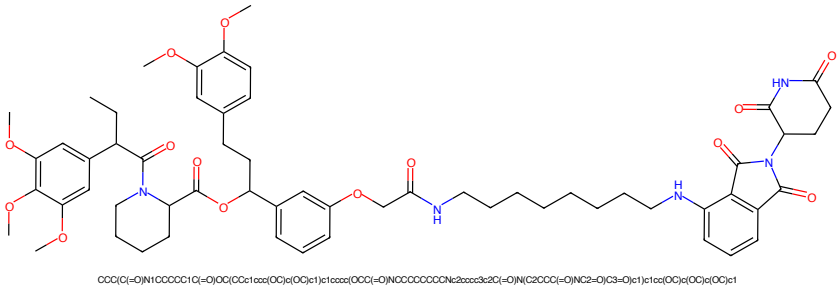

Figure 25: PROTAC - PROTAC ID: 1849

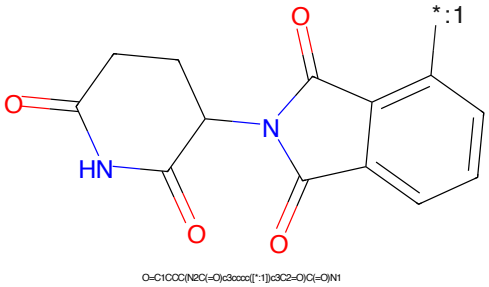

Figure 26: POI - PROTAC ID: 1849

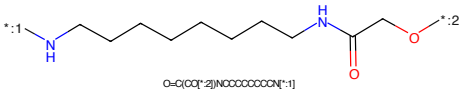

Figure 27: LINKER - PROTAC ID: 1849

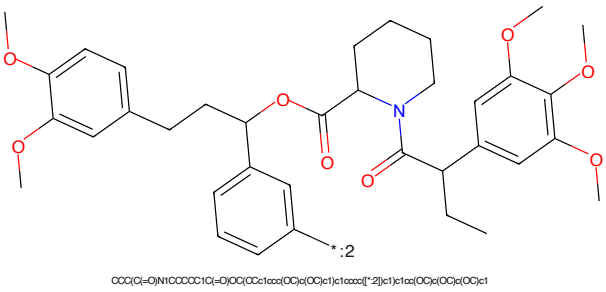

Figure 28: E3 - PROTAC ID: 1849

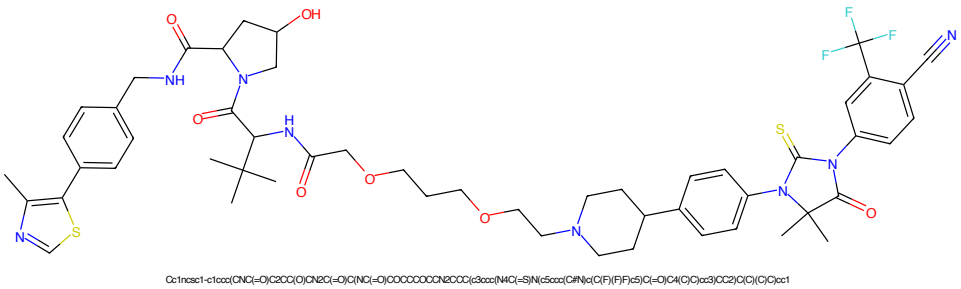

Figure 29: PROTAC - PROTAC ID: 1947

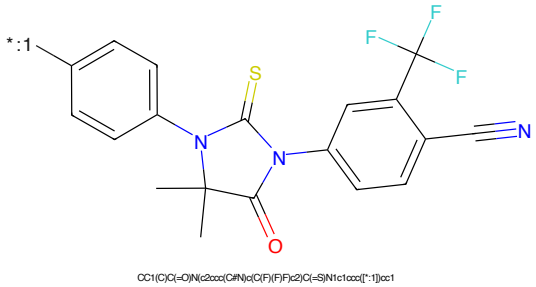

Figure 30: POI - PROTAC ID: 1947

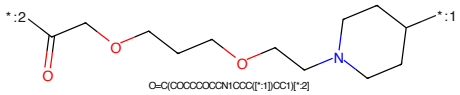

Figure 31: LINKER - PROTAC ID: 1947

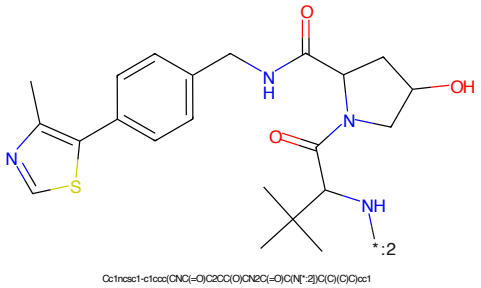

Figure 32: E3 - PROTAC ID: 1947

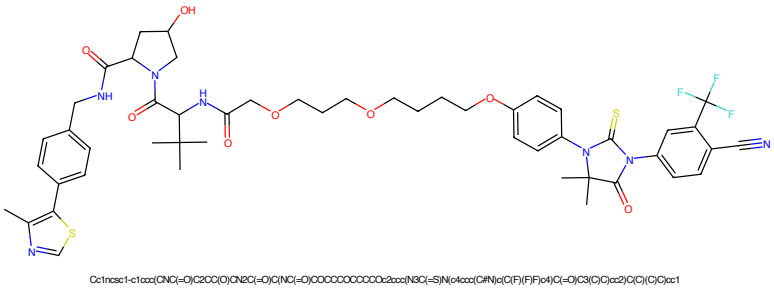

Figure 33: PROTAC - PROTAC ID: 2037

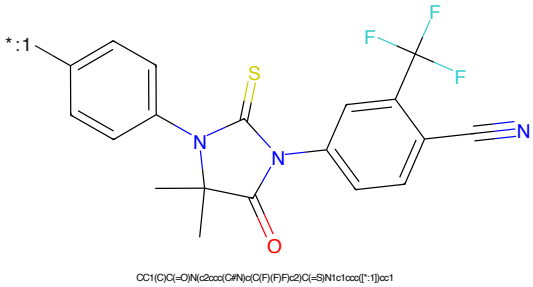

Figure 34: POI - PROTAC ID: 2037

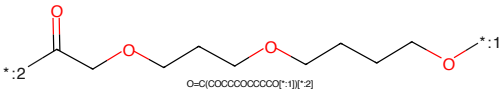

Figure 35: LINKER - PROTAC ID: 2037

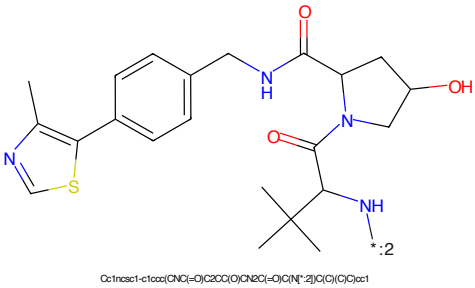

Figure 36: E3 - PROTAC ID: 2037

Figure 37: PROTAC - PROTAC ID: 2038

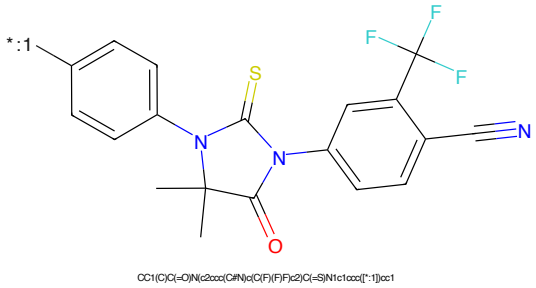

Figure 38: POI - PROTAC ID: 2038

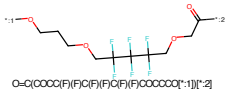

Figure 39: LINKER - PROTAC ID: 2038

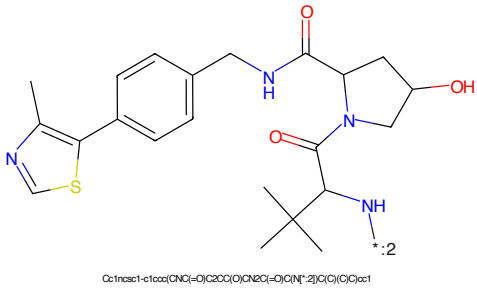

Figure 40: E3 - PROTAC ID: 2038

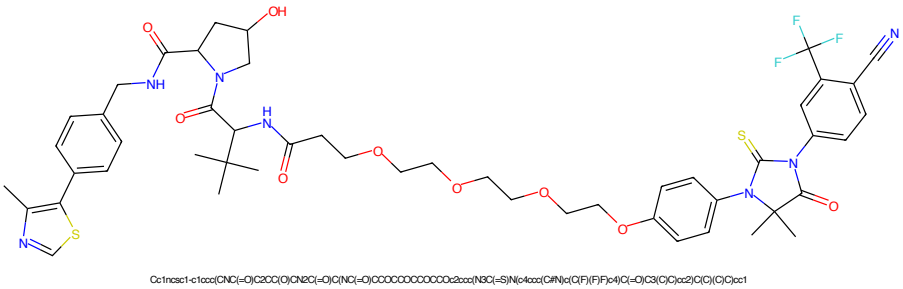

Figure 41: PROTAC - PROTAC ID: 2039

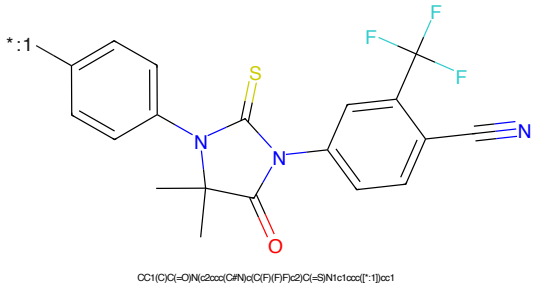

Figure 42: POI - PROTAC ID: 2039

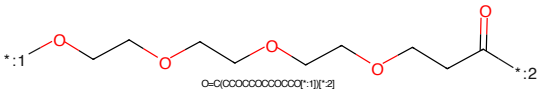

Figure 43: LINKER - PROTAC ID: 2039

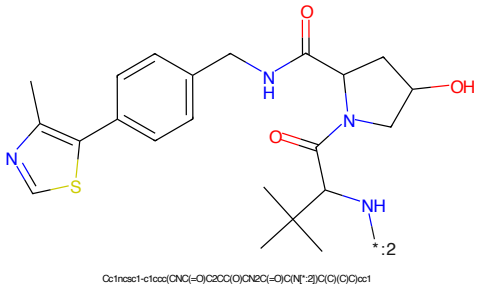

Figure 44: E3 - PROTAC ID: 2039

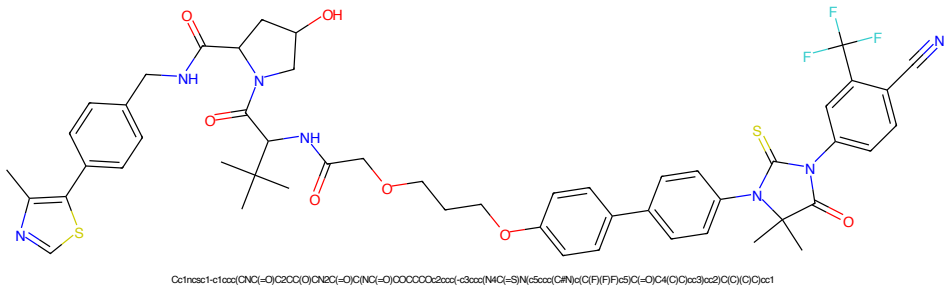

Figure 45: PROTAC - PROTAC ID: 2040

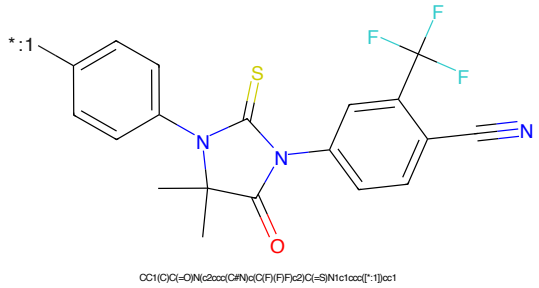

Figure 46: POI - PROTAC ID: 2040

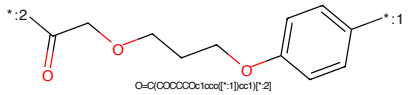

Figure 47: LINKER - PROTAC ID: 2040

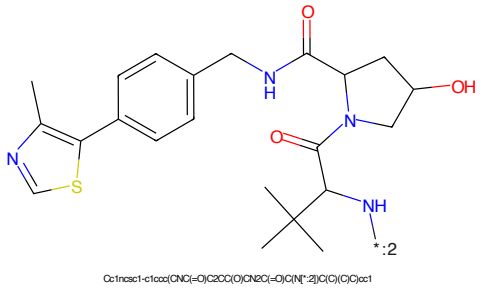

Figure 48: E3 - PROTAC ID: 2040

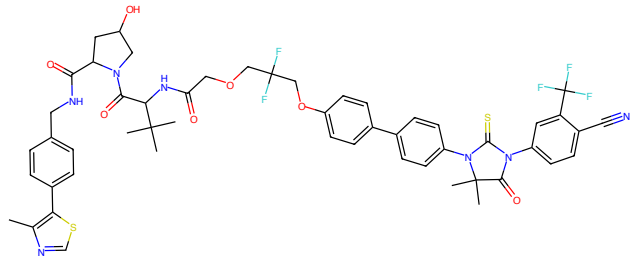

Figure 49: PROTAC - PROTAC ID: 2041

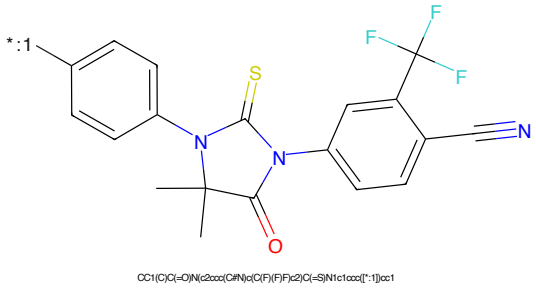

Figure 50: POI - PROTAC ID: 2041

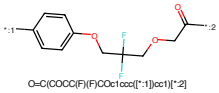

Figure 51: LINKER - PROTAC ID: 2041

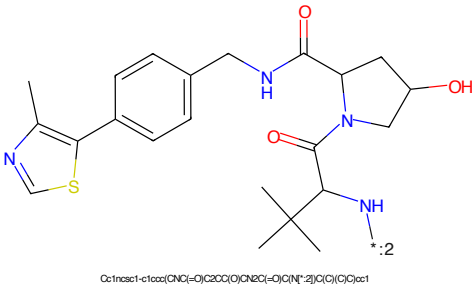

Figure 52: E3 - PROTAC ID: 2041

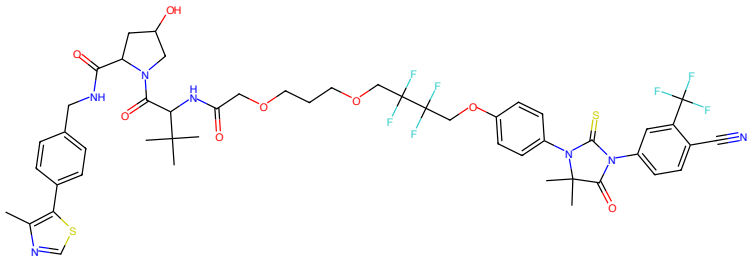

Figure 53: PROTAC - PROTAC ID: 2042

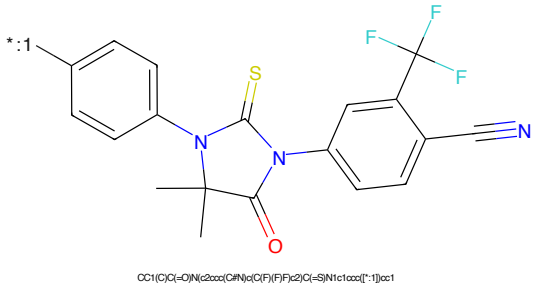

Figure 54: POI - PROTAC ID: 2042

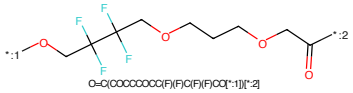

Figure 55: LINKER - PROTAC ID: 2042

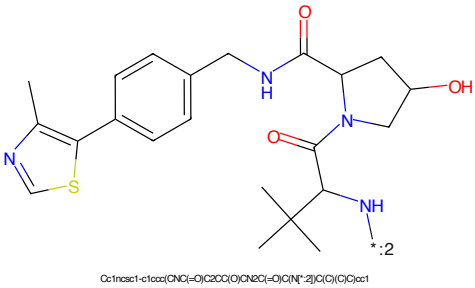

Figure 56: E3 - PROTAC ID: 2042

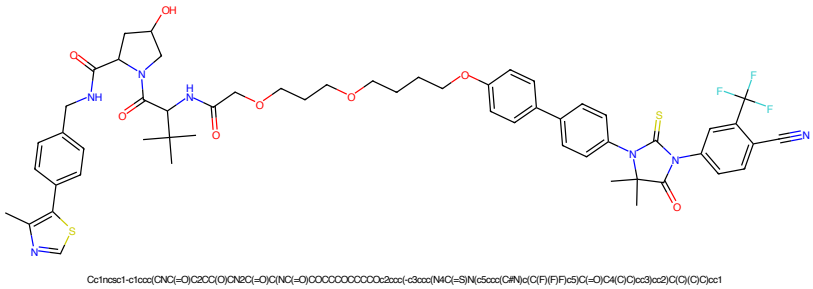

Figure 57: PROTAC - PROTAC ID: 2065

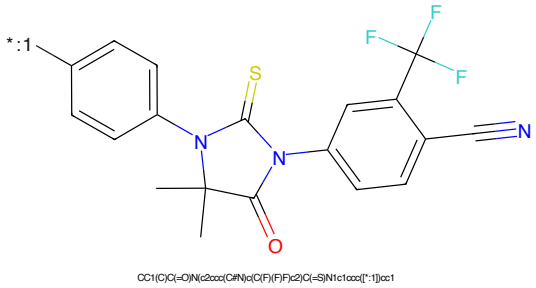

Figure 58: POI - PROTAC ID: 2065

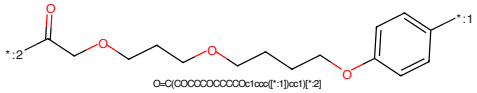

Figure 59: LINKER - PROTAC ID: 2065

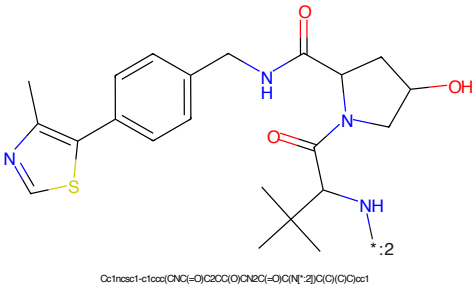

Figure 60: E3 - PROTAC ID: 2065

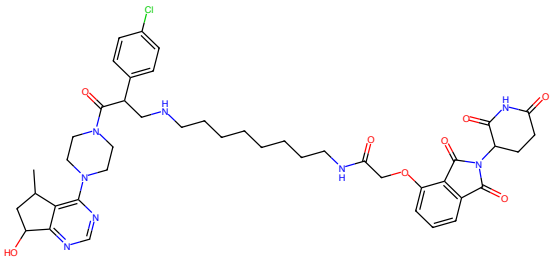

Figure 61: PROTAC - PROTAC ID: 2539

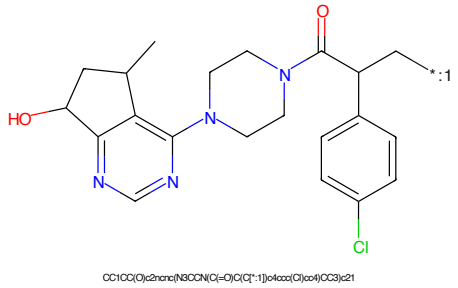

Figure 62: POI - PROTAC ID: 2539

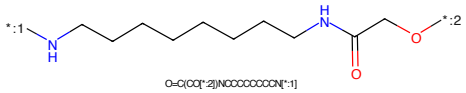

Figure 63: LINKER - PROTAC ID: 2539

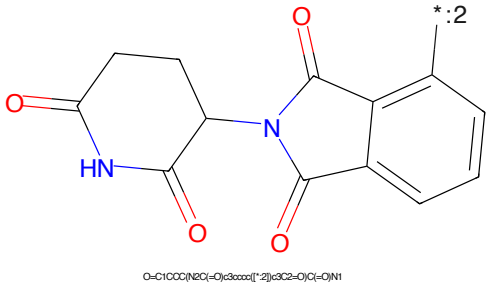

Figure 64: E3 - PROTAC ID: 2539

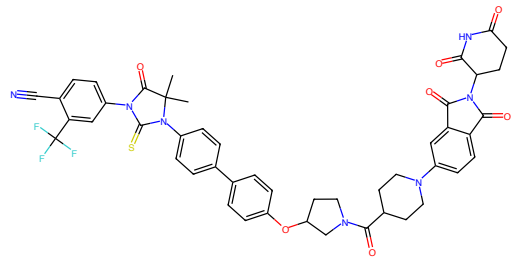

CC1(C)C(=O)N(c2ccc(C#N)c(C(F)(F)F)c2)C(=S)N1c1ccc(-c2ccc(OC3CCN(C(=O)C4CCN(c5ccc6c(c5)C(=O)N(C5CCC(=O)NC5=O)C6=O)CC4)C3)cc2)cc1

Figure 65: PROTAC - PROTAC ID: 3541

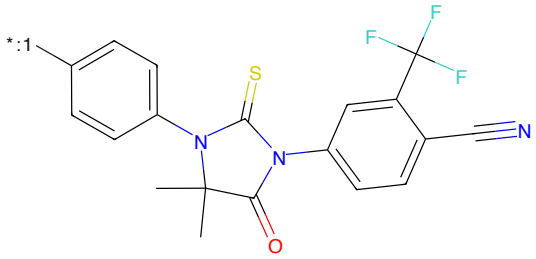

CC1(C)C(=O)N(c2ccc(C#N)c(C(F)(F)F)c2)C(=S)N1c1ccc([*:1])cc1

Figure 66: POI - PROTAC ID: 3541

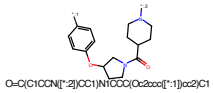

O=C(C1CCN([*:2])CC1)N1CCC(Oc2ccc([*:1])cc2)C1

Figure 67: LINKER - PROTAC ID: 3541

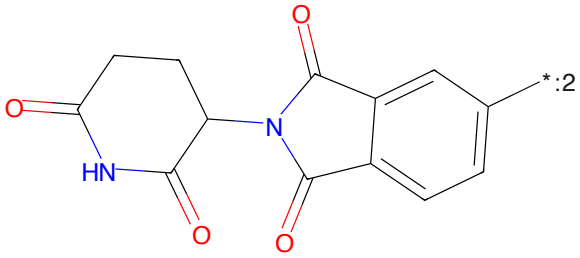

O=C1CCC(N2C(=O)c3ccc([*:2])cc3C2=O)C(=O)N1

Figure 68: E3 - PROTAC ID: 3541

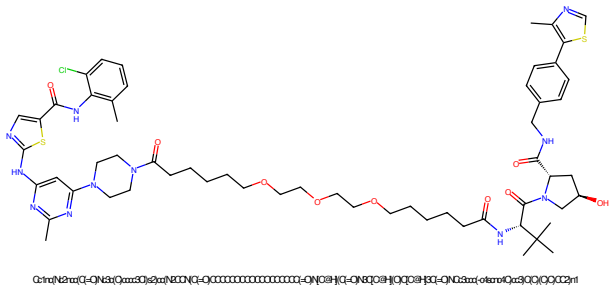

Figure 69: PROTAC - PROTAC ID: 82

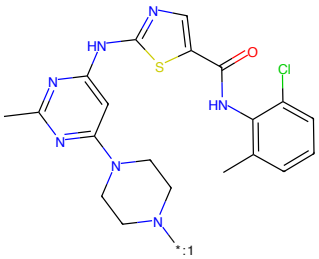

Figure 70: POI - PROTAC ID: 82

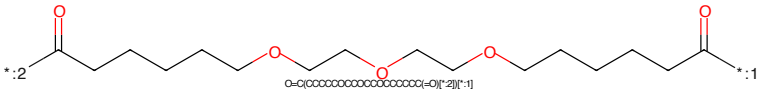

Figure 71: LINKER - PROTAC ID: 82

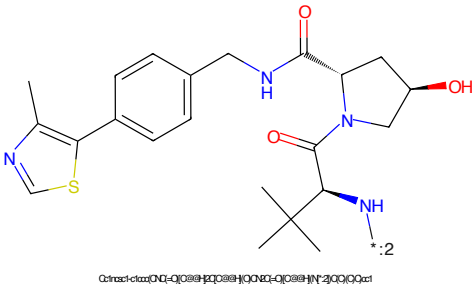

Figure 72: E3 - PROTAC ID: 82

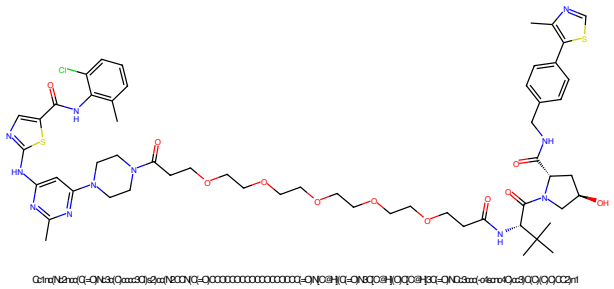

Figure 73: PROTAC - PROTAC ID: 83

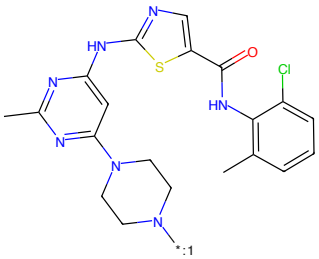

Figure 74: POI - PROTAC ID: 83

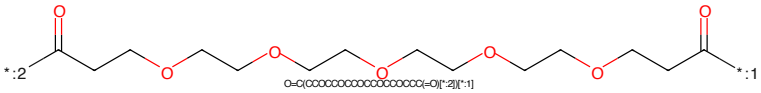

Figure 75: LINKER - PROTAC ID: 83

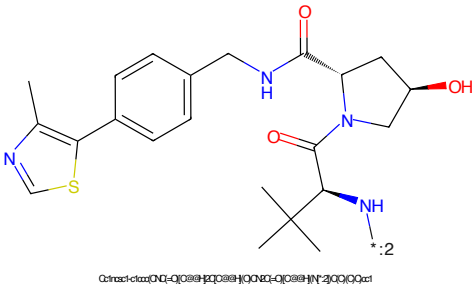

Figure 76: E3 - PROTAC ID: 83

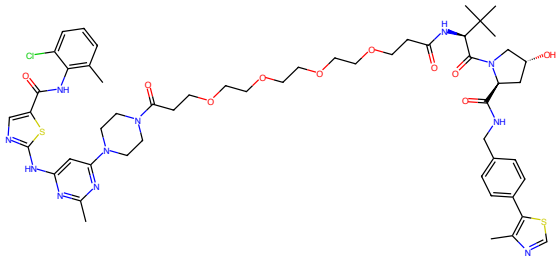

Figure 77: PROTAC - PROTAC ID: 84

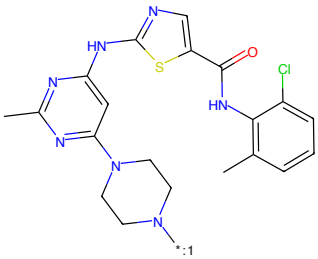

Figure 78: POI - PROTAC ID: 84

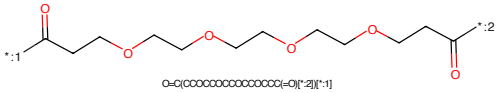

Figure 79: LINKER - PROTAC ID: 84

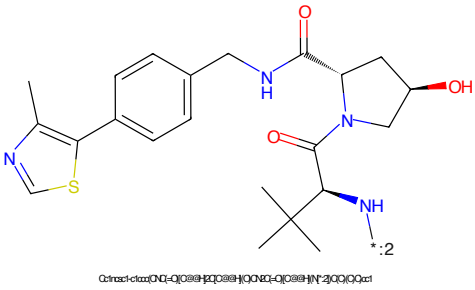

Figure 80: E3 - PROTAC ID: 84

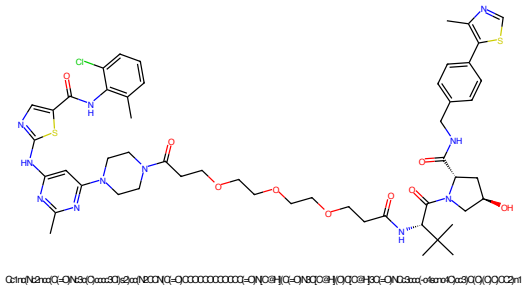

Figure 81: PROTAC - PROTAC ID: 85

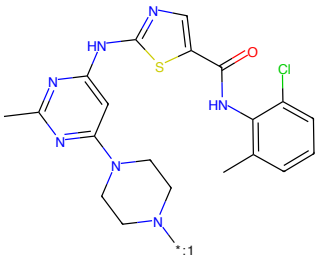

Figure 82: POI - PROTAC ID: 85

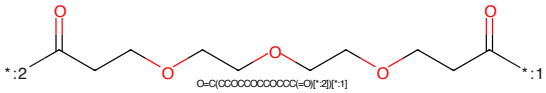

Figure 83: LINKER - PROTAC ID: 85

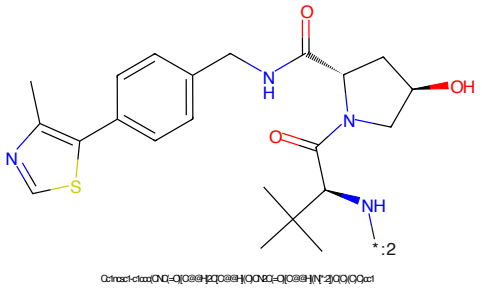

Figure 84: E3 - PROTAC ID: 85

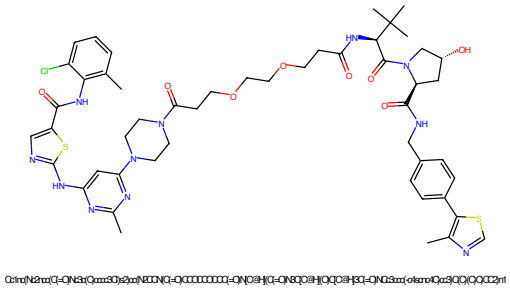

Figure 85: PROTAC - PROTAC ID: 86

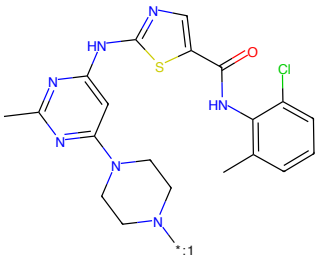

Figure 86: POI - PROTAC ID: 86

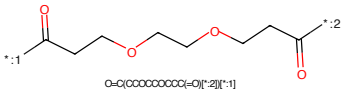

Figure 87: LINKER - PROTAC ID: 86

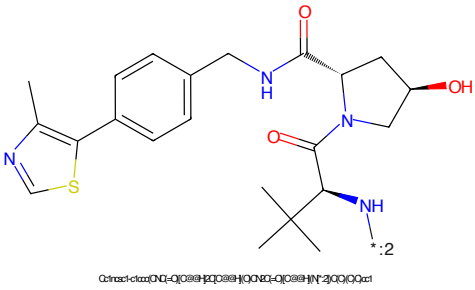

Figure 88: E3 - PROTAC ID: 86

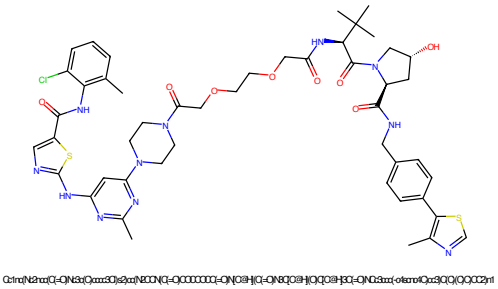

Figure 89: PROTAC - PROTAC ID: 87

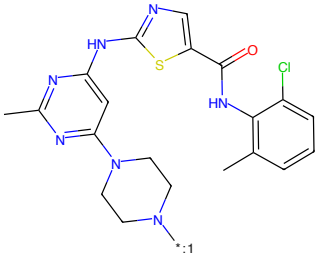

Figure 90: POI - PROTAC ID: 87

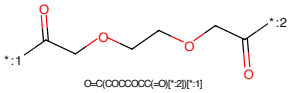

Figure 91: LINKER - PROTAC ID: 87

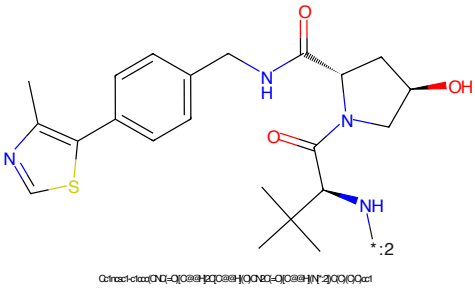

Figure 92: E3 - PROTAC ID: 87

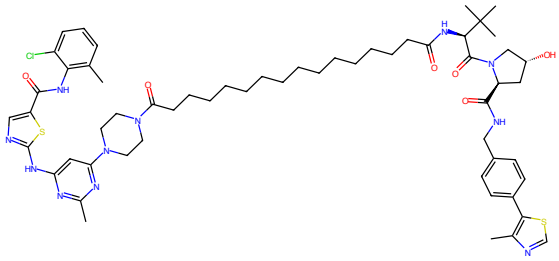

Figure 93: PROTAC - PROTAC ID: 88

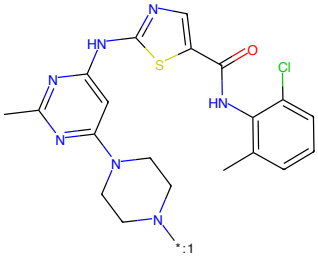

Figure 94: POI - PROTAC ID: 88

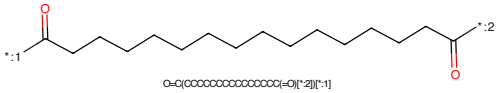

Figure 95: LINKER - PROTAC ID: 88

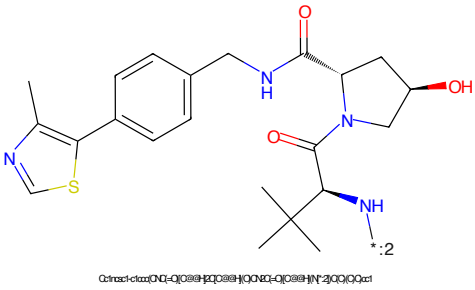

Figure 96: E3 - PROTAC ID: 88

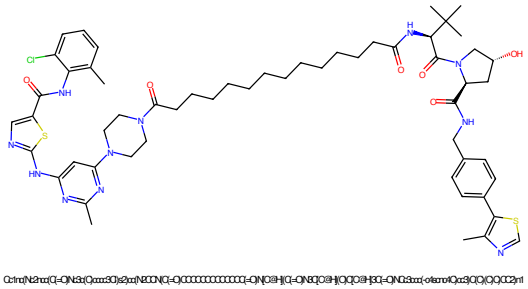

Figure 97: PROTAC - PROTAC ID: 89

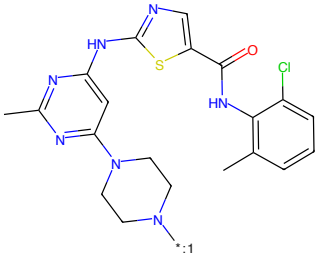

Figure 98: POI - PROTAC ID: 89

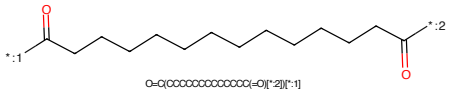

Figure 99: LINKER - PROTAC ID: 89

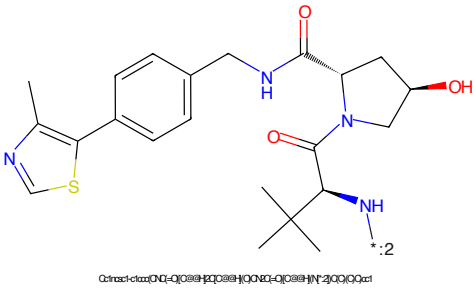

Figure 100: E3 - PROTAC ID: 89

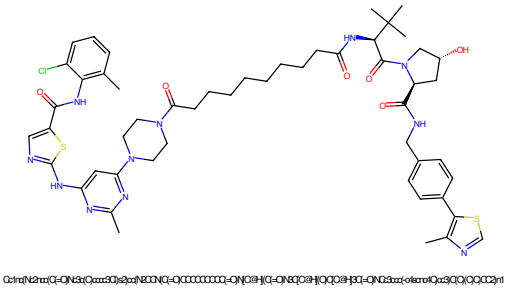

Figure 101: PROTAC - PROTAC ID: 90

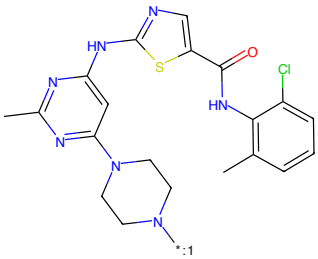

Figure 102: POI - PROTAC ID: 90

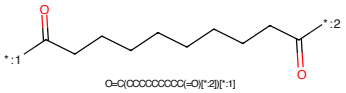

Figure 103: LINKER - PROTAC ID: 90

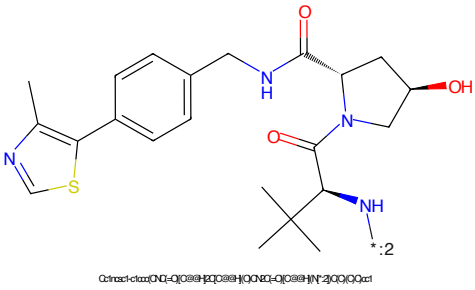

Figure 104: E3 - PROTAC ID: 90

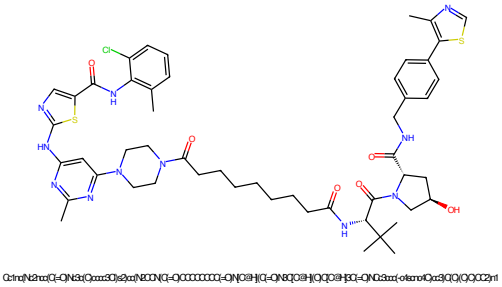

Figure 105: PROTAC - PROTAC ID: 91

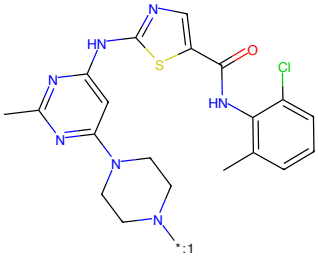

Figure 106: POI - PROTAC ID: 91

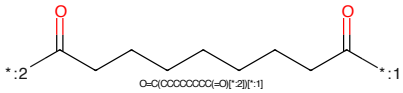

Figure 107: LINKER - PROTAC ID: 91

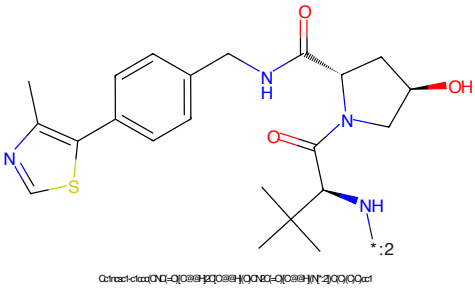

Figure 108: E3 - PROTAC ID: 91

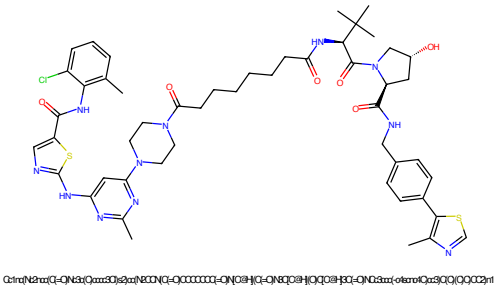

Figure 109: PROTAC - PROTAC ID: 92

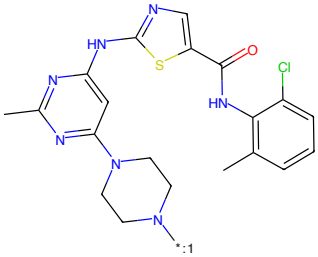

Figure 110: POI - PROTAC ID: 92

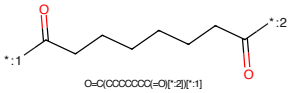

Figure 111: LINKER - PROTAC ID: 92

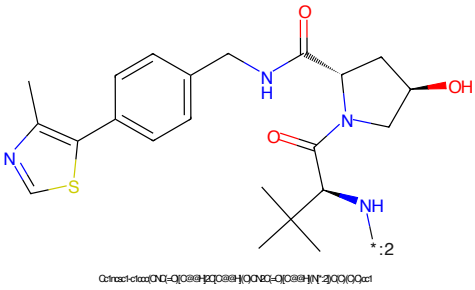

Figure 112: E3 - PROTAC ID: 92

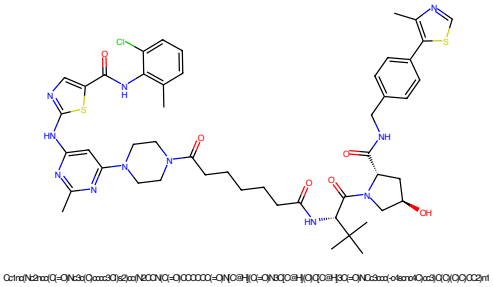

Figure 113: PROTAC - PROTAC ID: 93

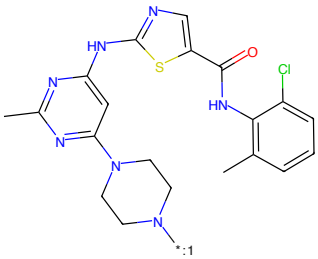

Figure 114: POI - PROTAC ID: 93

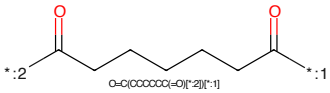

Figure 115: LINKER - PROTAC ID: 93

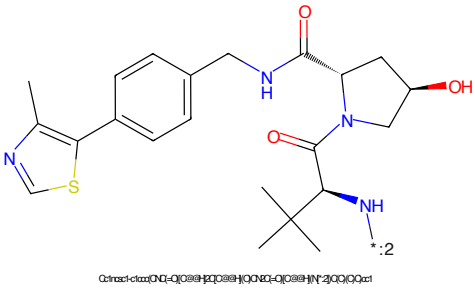

Figure 116: E3 - PROTAC ID: 93

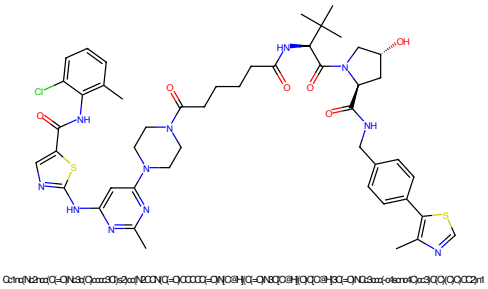

Figure 117: PROTAC - PROTAC ID: 94

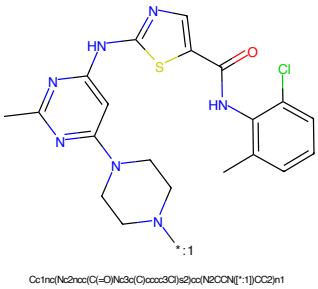

Figure 118: POI - PROTAC ID: 94

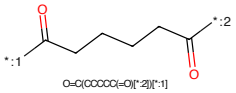

Figure 119: LINKER - PROTAC ID: 94

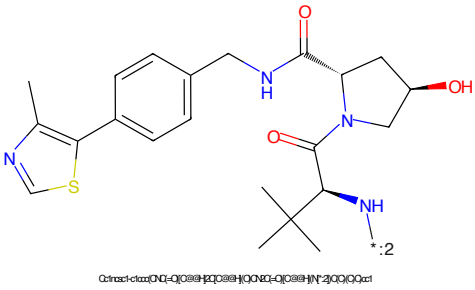

Figure 120: E3 - PROTAC ID: 94

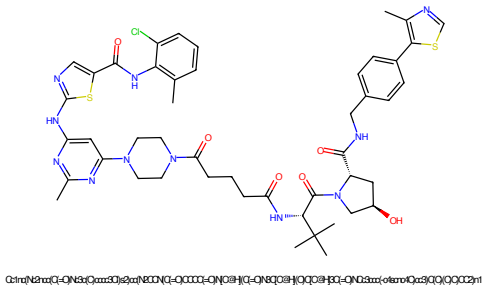

Figure 121: PROTAC - PROTAC ID: 95

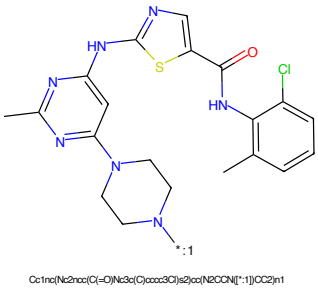

Figure 122: POI - PROTAC ID: 95

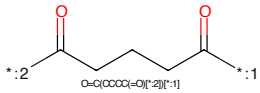

Figure 123: LINKER - PROTAC ID: 95

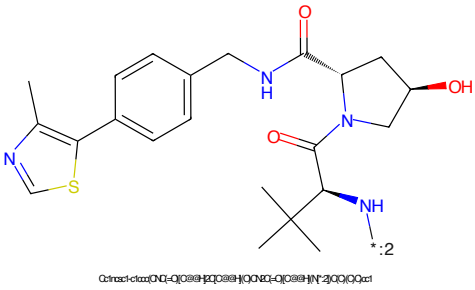

Figure 124: E3 - PROTAC ID: 95

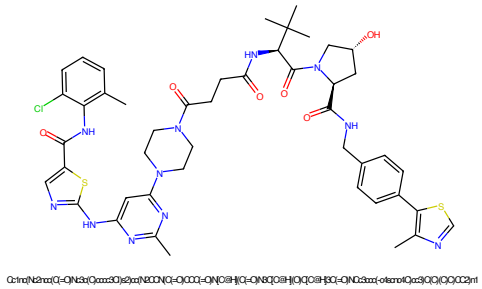

Figure 125: PROTAC - PROTAC ID: 96

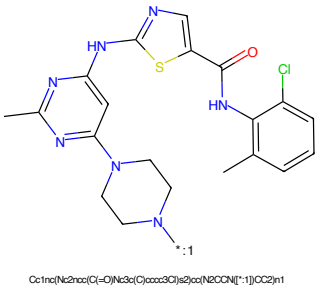

Figure 126: POI - PROTAC ID: 96

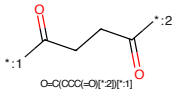

Figure 127: LINKER - PROTAC ID: 96

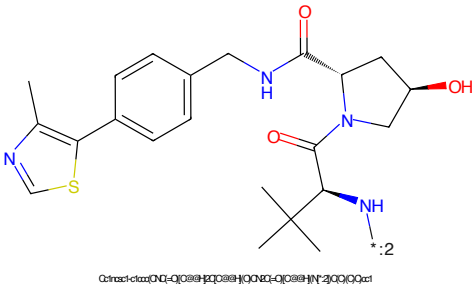

Figure 128: E3 - PROTAC ID: 96

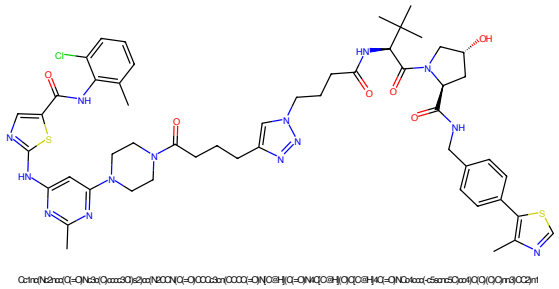

Figure 129: PROTAC - PROTAC ID: 97

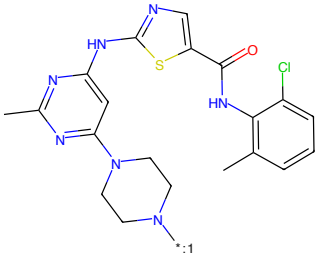

Figure 130: POI - PROTAC ID: 97

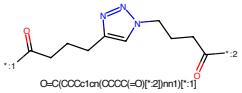

Figure 131: LINKER - PROTAC ID: 97

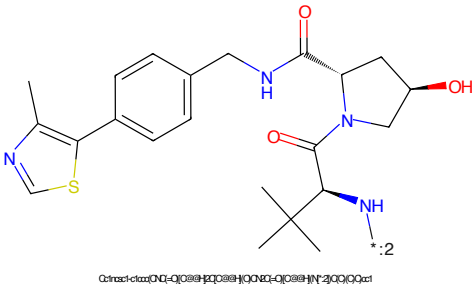

Figure 132: E3 - PROTAC ID: 97

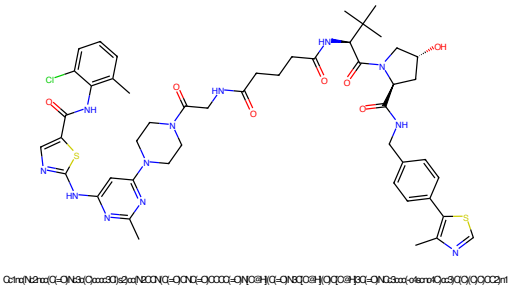

Figure 133: PROTAC - PROTAC ID: 98

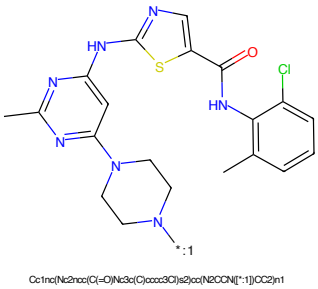

Figure 134: POI - PROTAC ID: 98

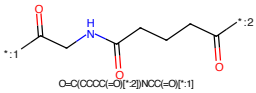

Figure 135: LINKER - PROTAC ID: 98

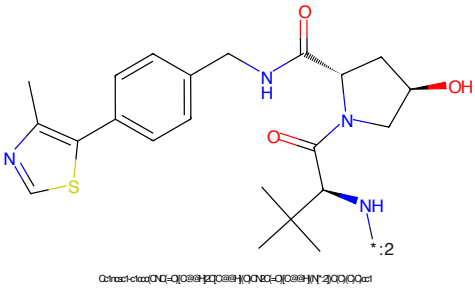

Figure 136: E3 - PROTAC ID: 98

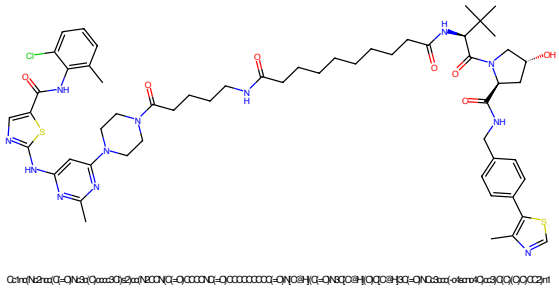

Figure 137: PROTAC - PROTAC ID: 99

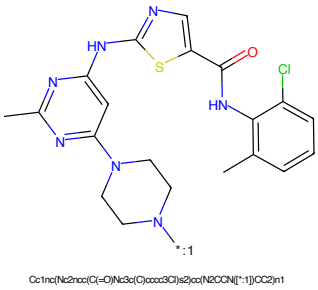

Figure 138: POI - PROTAC ID: 99

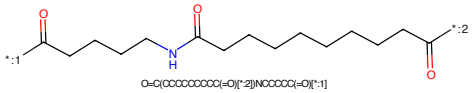

Figure 139: LINKER - PROTAC ID: 99

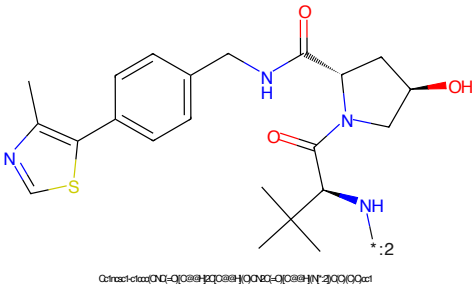

Figure 140: E3 - PROTAC ID: 99

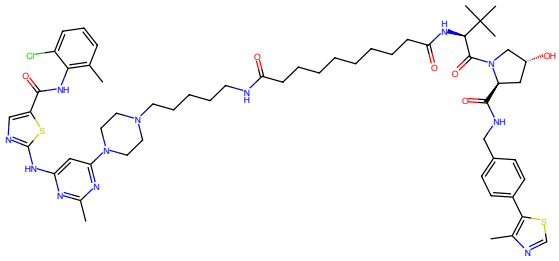

Figure 141: PROTAC - PROTAC ID: 100

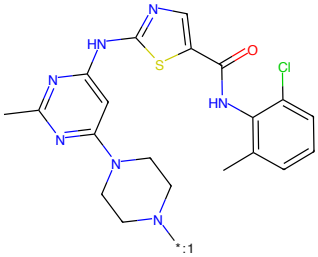

Figure 142: POI - PROTAC ID: 100

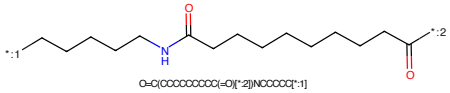

Figure 143: LINKER - PROTAC ID: 100

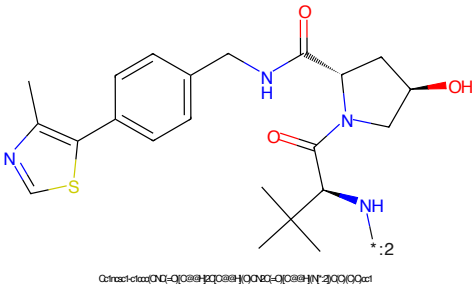

Figure 144: E3 - PROTAC ID: 100

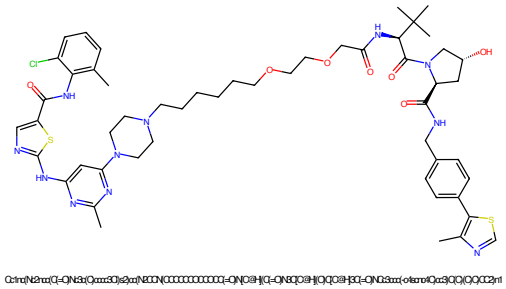

Figure 145: PROTAC - PROTAC ID: 222

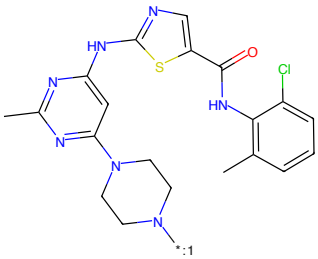

Figure 146: POI - PROTAC ID: 222

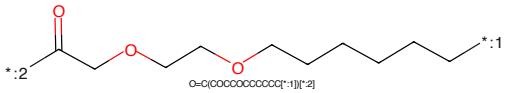

Figure 147: LINKER - PROTAC ID: 222

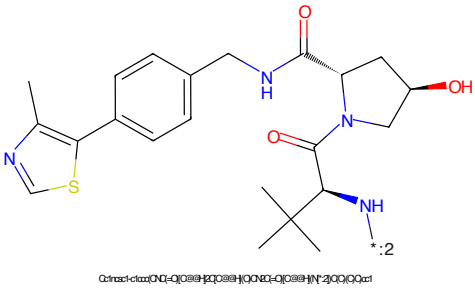

Figure 148: E3 - PROTAC ID: 222

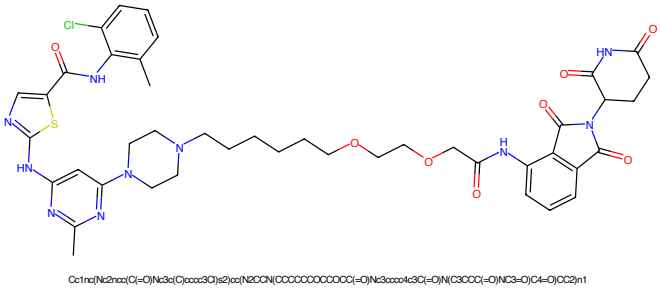

Figure 149: PROTAC - PROTAC ID: 226

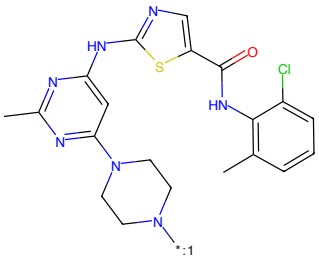

Figure 150: POI - PROTAC ID: 226

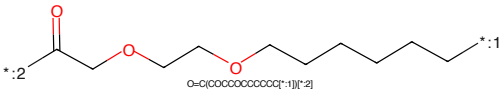

Figure 151: LINKER - PROTAC ID: 226

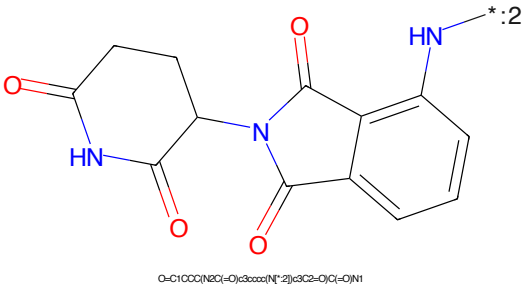

Figure 152: E3 - PROTAC ID: 226

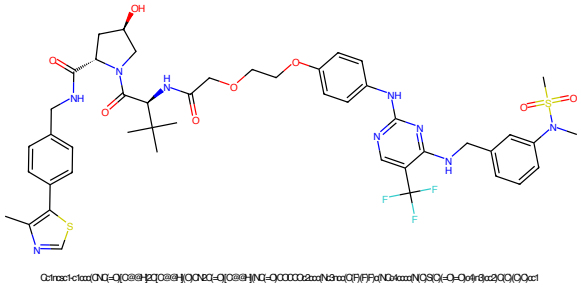

Figure 153: PROTAC - PROTAC ID: 362

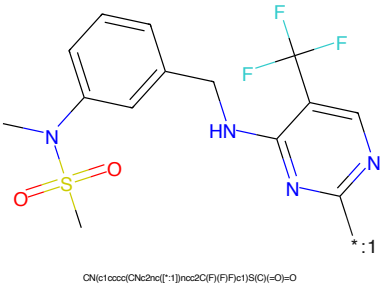

Figure 154: POI - PROTAC ID: 362

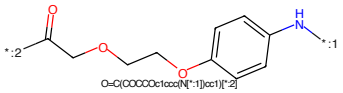

Figure 155: LINKER - PROTAC ID: 362

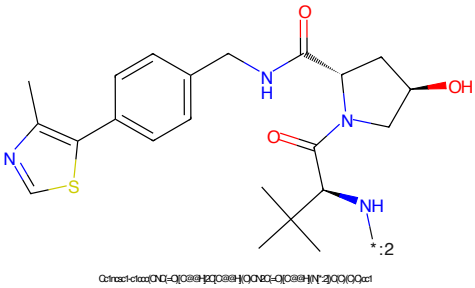

Figure 156: E3 - PROTAC ID: 362

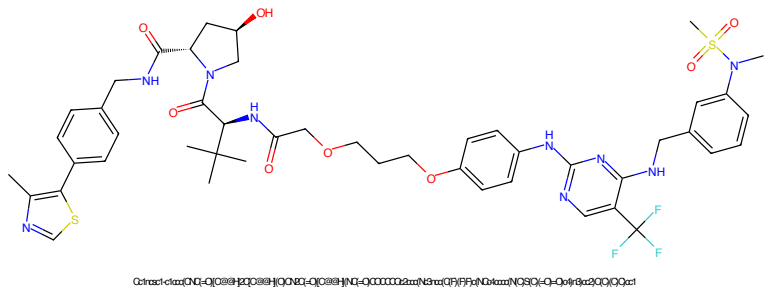

Figure 157: PROTAC - PROTAC ID: 363

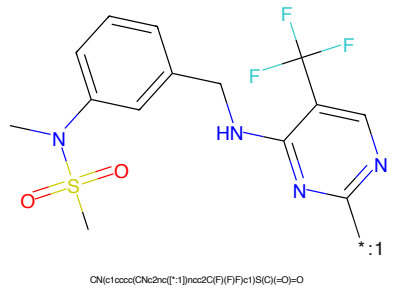

Figure 158: POI - PROTAC ID: 363

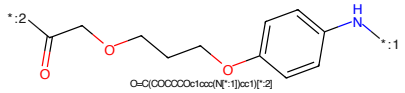

Figure 159: LINKER - PROTAC ID: 363

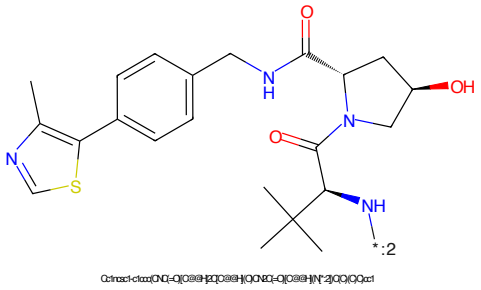

Figure 160: E3 - PROTAC ID: 363

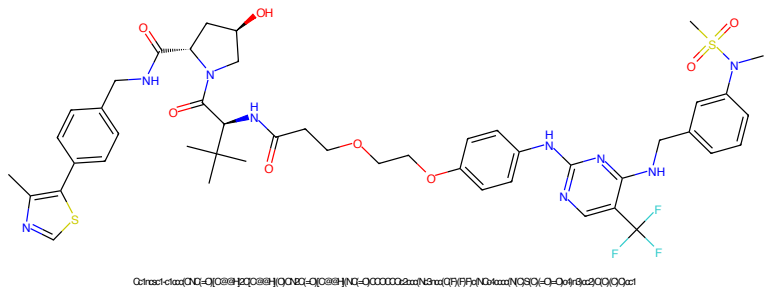

Figure 161: PROTAC - PROTAC ID: 364

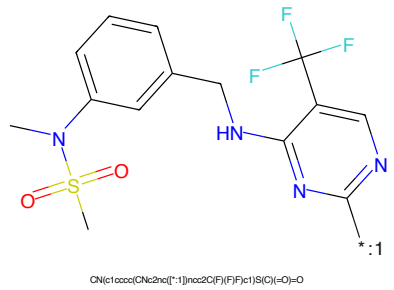

Figure 162: POI - PROTAC ID: 364

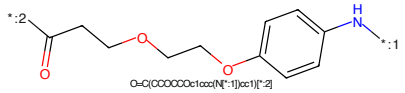

Figure 163: LINKER - PROTAC ID: 364

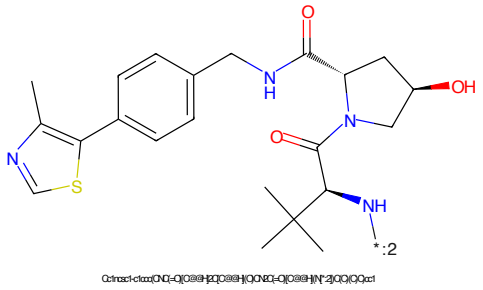

Figure 164: E3 - PROTAC ID: 364

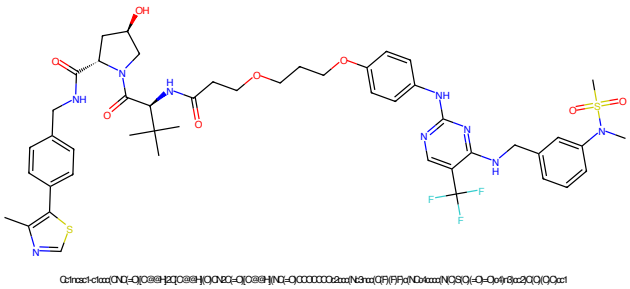

Figure 165: PROTAC - PROTAC ID: 365

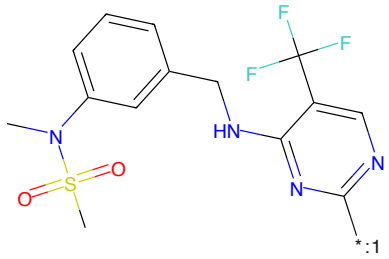

Figure 166: POI - PROTAC ID: 365

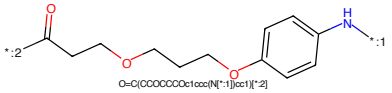

Figure 167: LINKER - PROTAC ID: 365

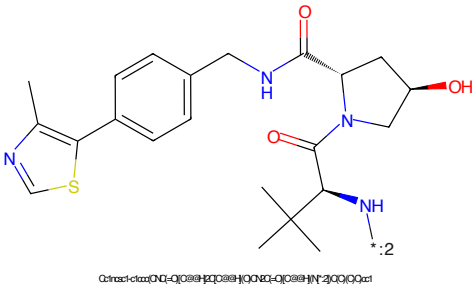

Figure 168: E3 - PROTAC ID: 365

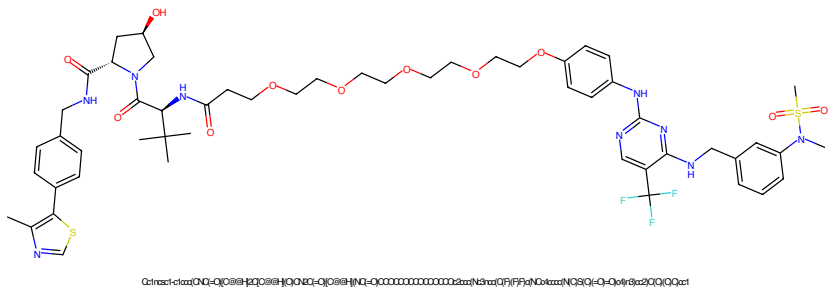

Figure 169: PROTAC - PROTAC ID: 367

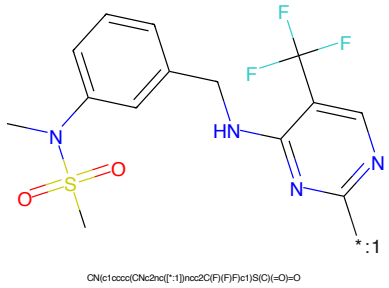

Figure 170: POI - PROTAC ID: 367

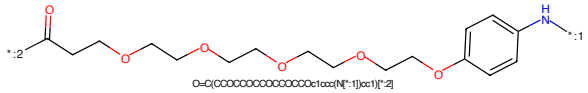

Figure 171: LINKER - PROTAC ID: 367

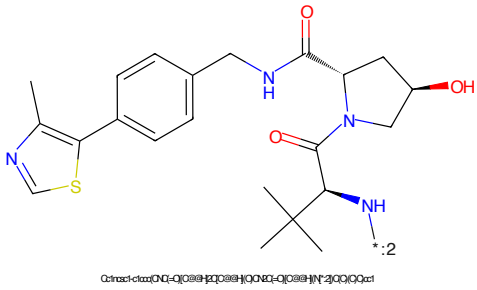

Figure 172: E3 - PROTAC ID: 367

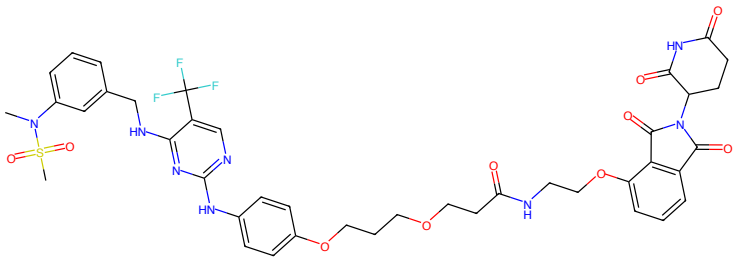

Figure 173: PROTAC - PROTAC ID: 368

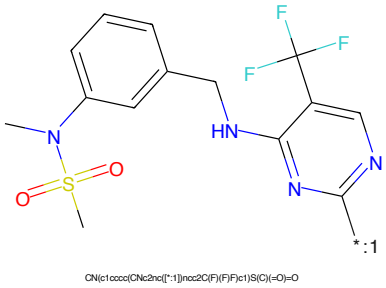

Figure 174: POI - PROTAC ID: 368

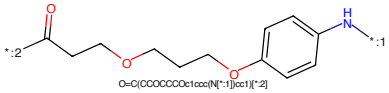

Figure 175: LINKER - PROTAC ID: 368

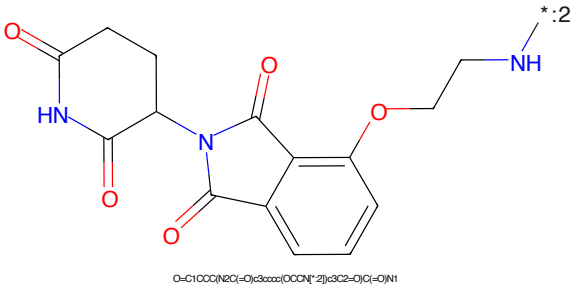

Figure 176: E3 - PROTAC ID: 368

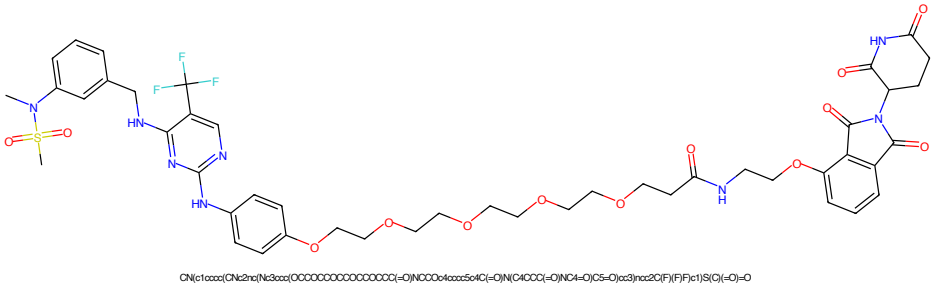

Figure 177: PROTAC - PROTAC ID: 370

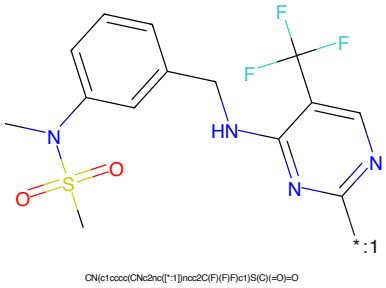

Figure 178: POI - PROTAC ID: 370

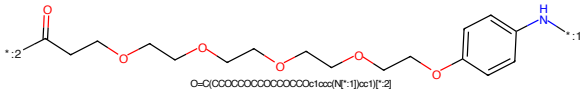

Figure 179: LINKER - PROTAC ID: 370

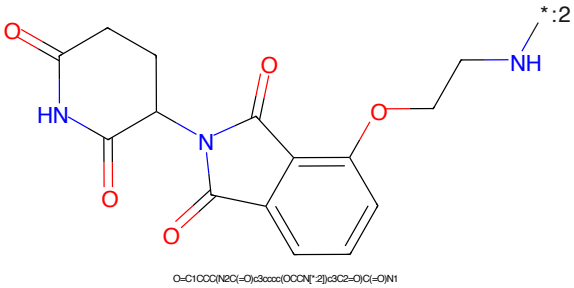

Figure 180: E3 - PROTAC ID: 370

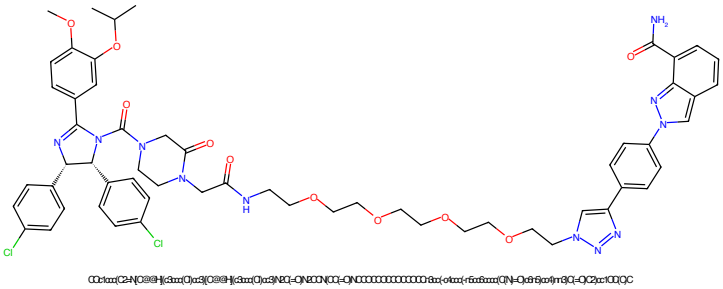

Figure 181: PROTAC - PROTAC ID: 457

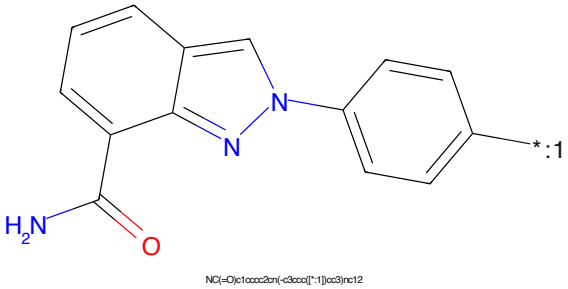

Figure 182: POI - PROTAC ID: 457

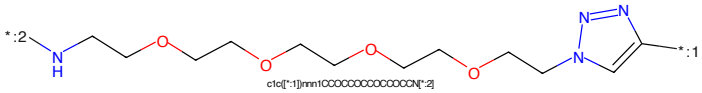

Figure 183: LINKER - PROTAC ID: 457

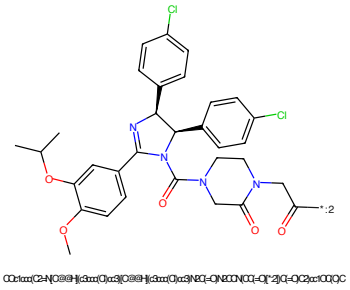

Figure 184: E3 - PROTAC ID: 457

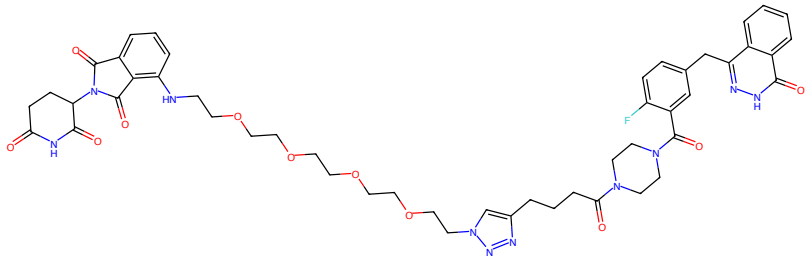

Figure 185: PROTAC - PROTAC ID: 458

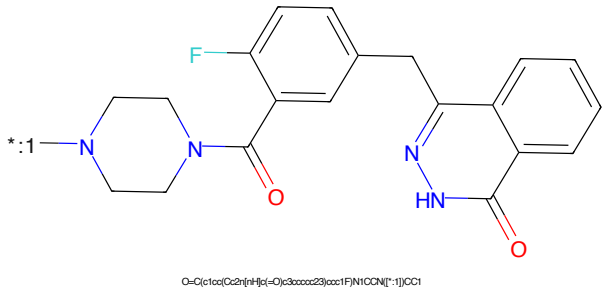

Figure 186: POI - PROTAC ID: 458

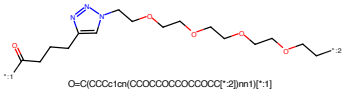

Figure 187: LINKER - PROTAC ID: 458

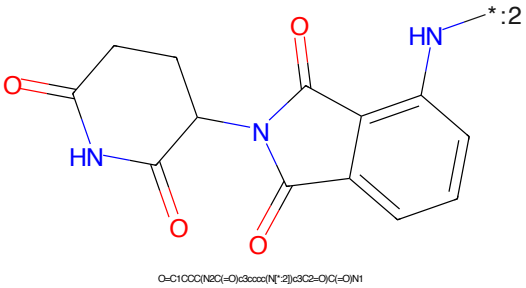

Figure 188: E3 - PROTAC ID: 458

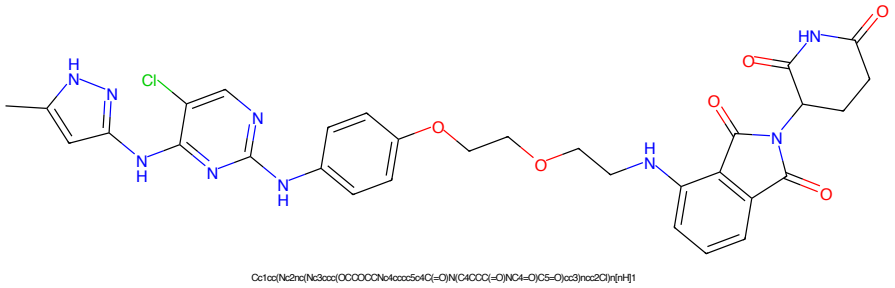

Figure 189: PROTAC - PROTAC ID: 760

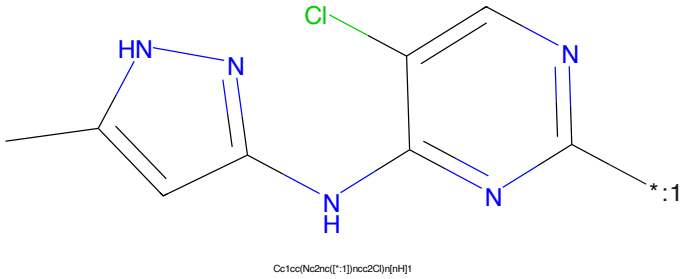

Figure 190: POI - PROTAC ID: 760

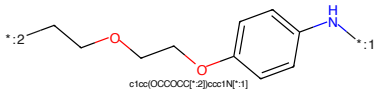

Figure 191: LINKER - PROTAC ID: 760

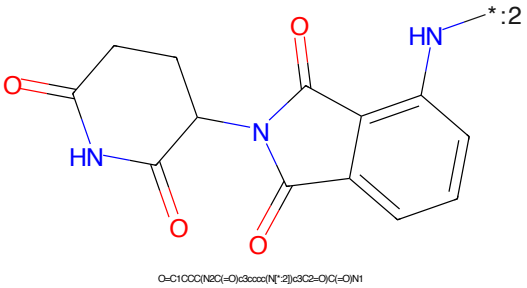

Figure 192: E3 - PROTAC ID: 760

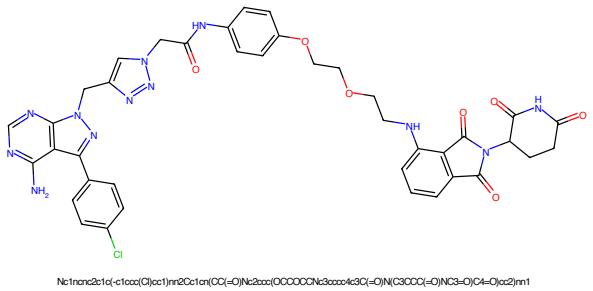

Figure 193: PROTAC - PROTAC ID: 761

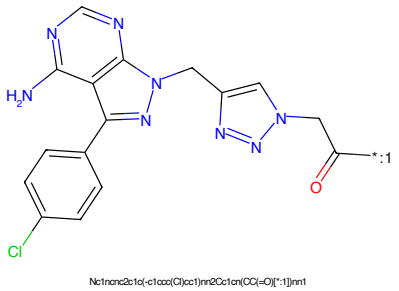

Figure 194: POI - PROTAC ID: 761

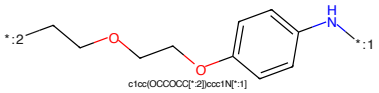

Figure 195: LINKER - PROTAC ID: 761

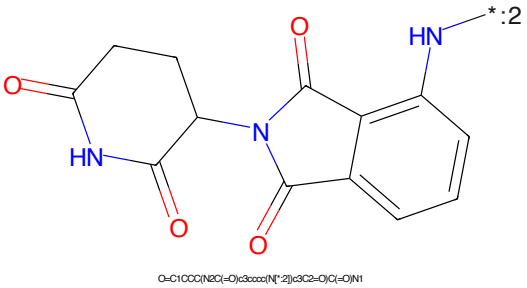

Figure 196: E3 - PROTAC ID: 761

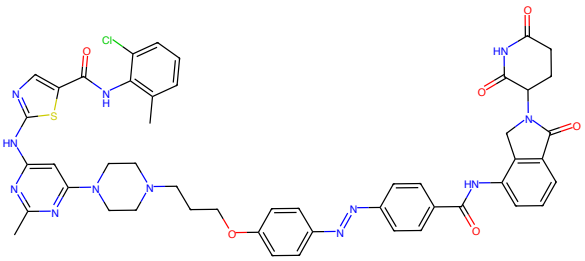

Figure 197: PROTAC - PROTAC ID: 879

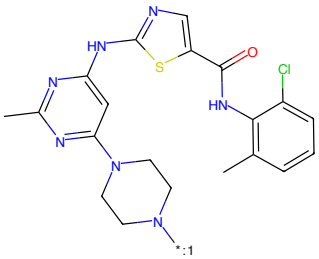

Figure 198: POI - PROTAC ID: 879

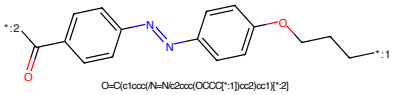

Figure 199: LINKER - PROTAC ID: 879

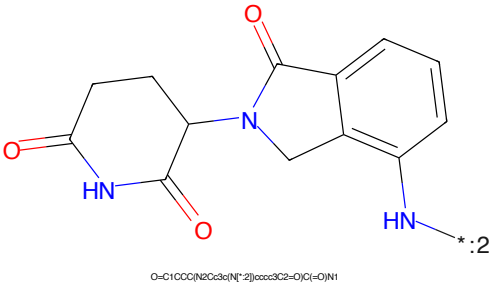

Figure 200: E3 - PROTAC ID: 879

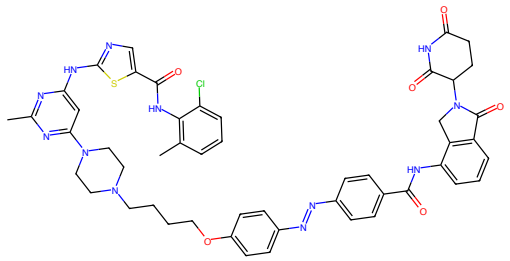

Figure 201: PROTAC - PROTAC ID: 880

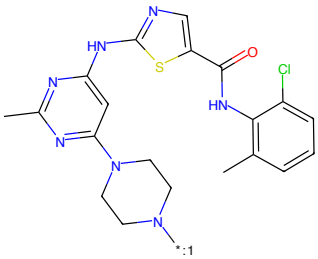

Figure 202: POI - PROTAC ID: 880

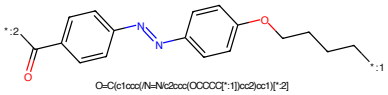

Figure 203: LINKER - PROTAC ID: 880

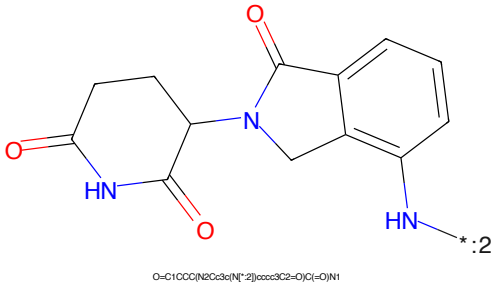

Figure 204: E3 - PROTAC ID: 880

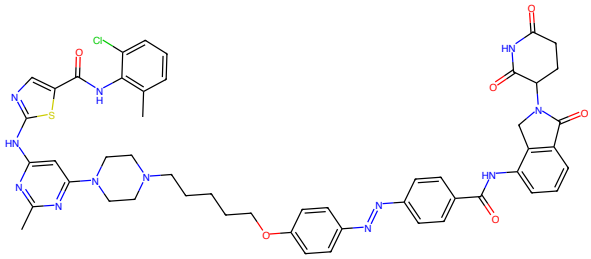

Figure 205: PROTAC - PROTAC ID: 881

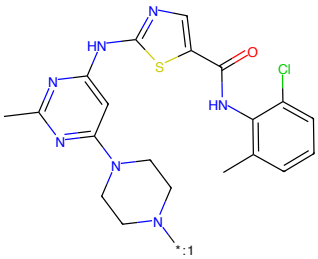

Figure 206: POI - PROTAC ID: 881

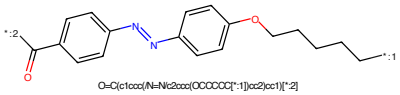

Figure 207: LINKER - PROTAC ID: 881

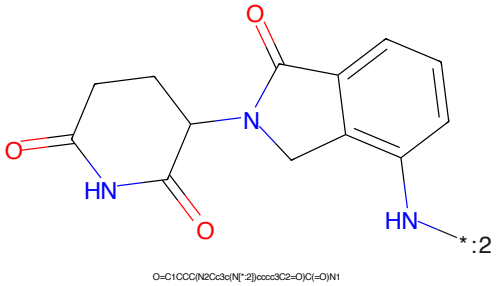

Figure 208: E3 - PROTAC ID: 881

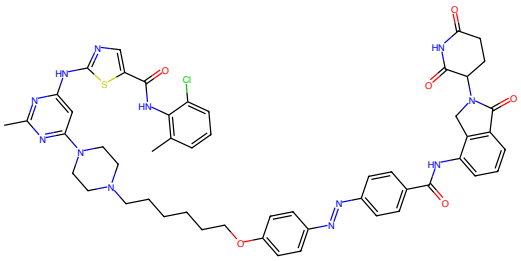

Figure 209: PROTAC - PROTAC ID: 882

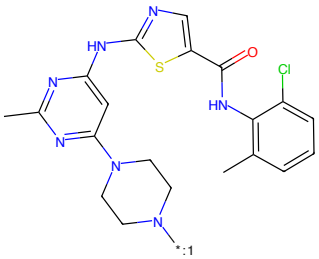

Figure 210: POI - PROTAC ID: 882

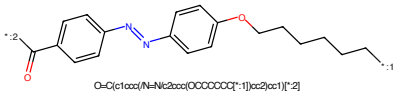

Figure 211: LINKER - PROTAC ID: 882

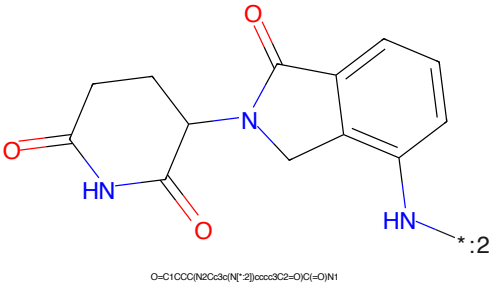

Figure 212: E3 - PROTAC ID: 882

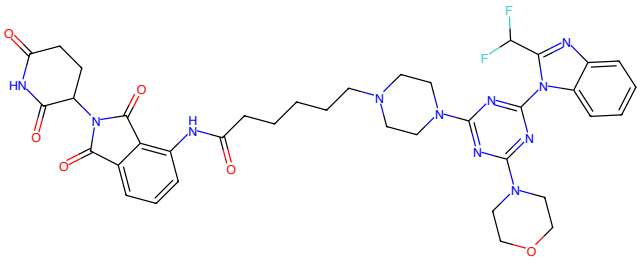

Figure 213: PROTAC - PROTAC ID: 998

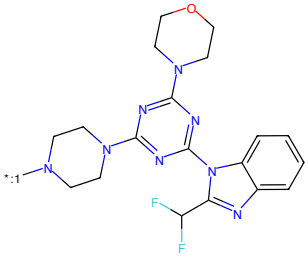

Figure 214: POI - PROTAC ID: 998

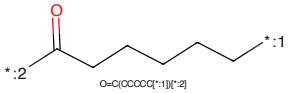

Figure 215: LINKER - PROTAC ID: 998

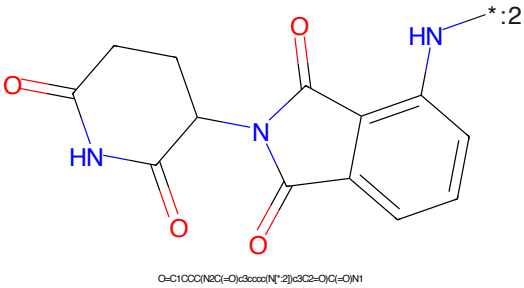

Figure 216: E3 - PROTAC ID: 998

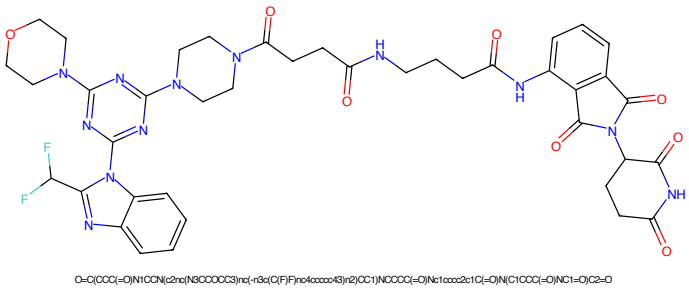

Figure 217: PROTAC - PROTAC ID: 999

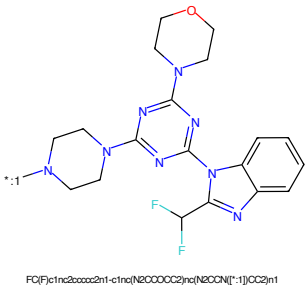

Figure 218: POI - PROTAC ID: 999

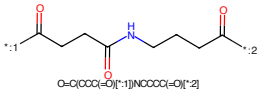

Figure 219: LINKER - PROTAC ID: 999

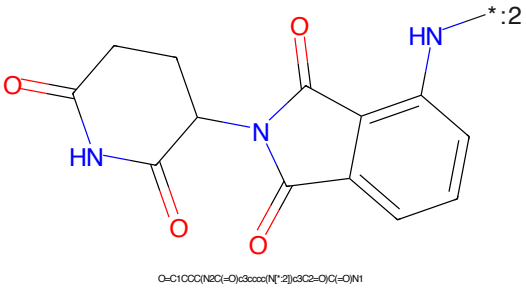

Figure 220: E3 - PROTAC ID: 999

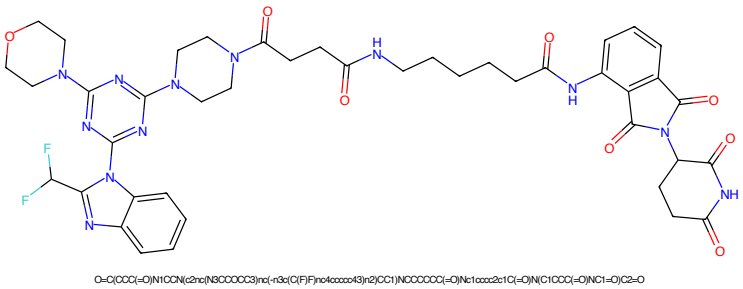

Figure 221: PROTAC - PROTAC ID: 1001

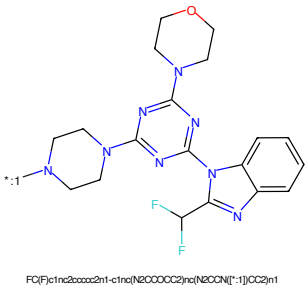

Figure 222: POI - PROTAC ID: 1001

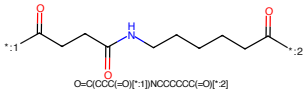

Figure 223: LINKER - PROTAC ID: 1001

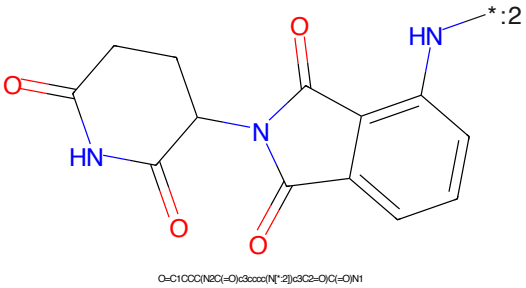

Figure 224: E3 - PROTAC ID: 1001

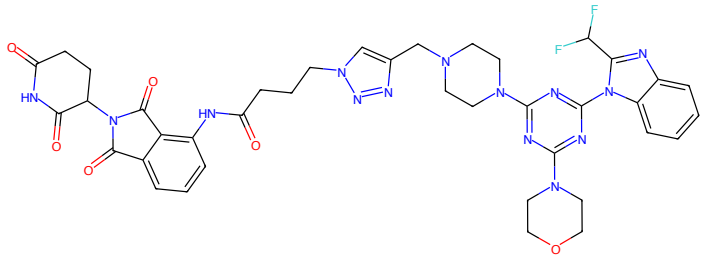

Figure 225: PROTAC - PROTAC ID: 1002

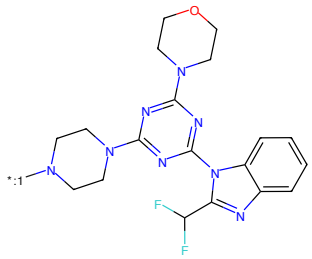

Figure 226: POI - PROTAC ID: 1002

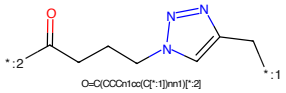

Figure 227: LINKER - PROTAC ID: 1002

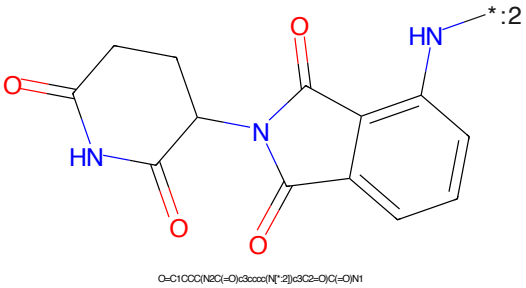

Figure 228: E3 - PROTAC ID: 1002

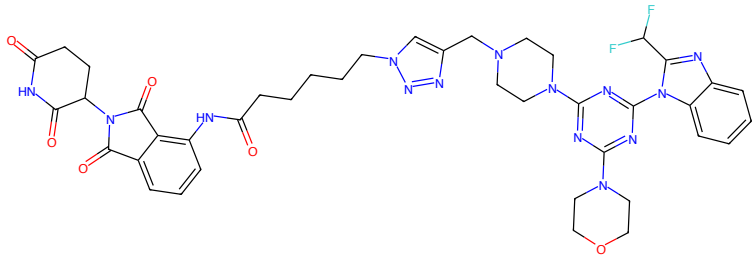

O=C1CCC(N2C(=O)c3cccc(NC(=O)CCCCCn4cc(CN5CCN(c6nc(N7CCOCC7)nc(-n7c(C(F)F)nc8ccccc87)n6)CC5)nn4)c3C2=O)C(=O)N1

Figure 229: PROTAC - PROTAC ID: 1003

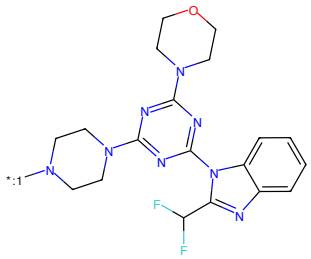

FC(F)c1nc2ccccc2n1-c1nc(N2CCOCC2)nc(N2CCN([*:1])CC2)n1

Figure 230: POI - PROTAC ID: 1003

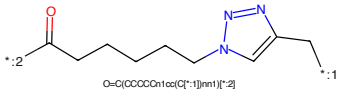

O=C(CCCCCn1cc(C[*:1])nn1)[*:2]

Figure 231: LINKER - PROTAC ID: 1003

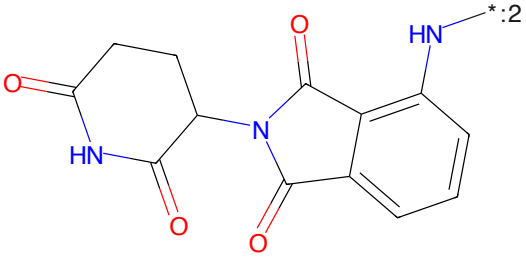

O=C1CCC(N2C(=O)c3cccc(N[*:2])c3C2=O)C(=O)N1

Figure 232: E3 - PROTAC ID: 1003

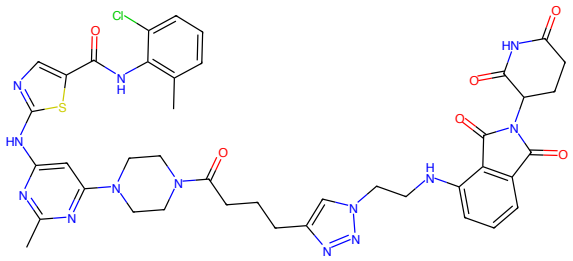

Figure 233: PROTAC - PROTAC ID: 1101

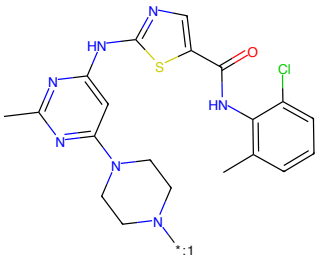

Figure 234: POI - PROTAC ID: 1101

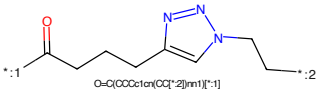

Figure 235: LINKER - PROTAC ID: 1101

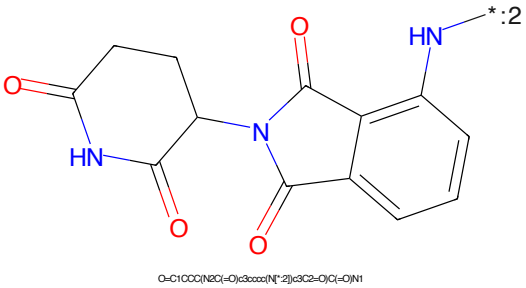

Figure 236: E3 - PROTAC ID: 1101

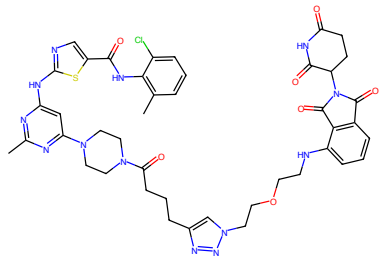

Figure 237: PROTAC - PROTAC ID: 1102

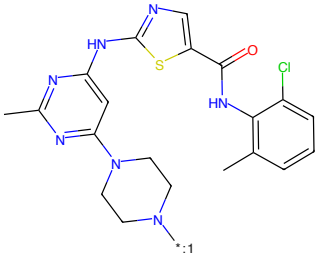

Figure 238: POI - PROTAC ID: 1102

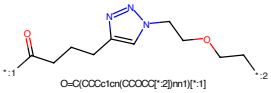

Figure 239: LINKER - PROTAC ID: 1102

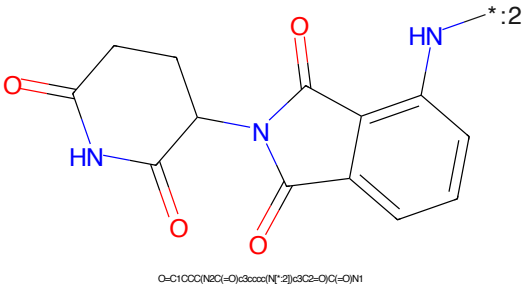

Figure 240: E3 - PROTAC ID: 1102

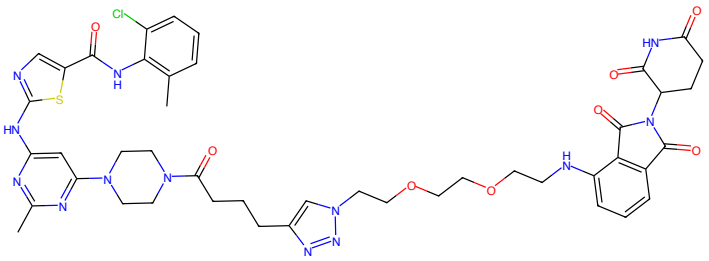

Figure 241: PROTAC - PROTAC ID: 1103

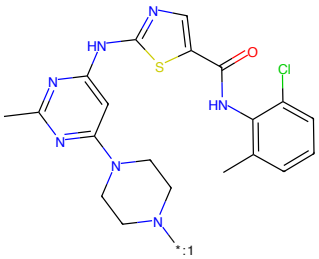

Figure 242: POI - PROTAC ID: 1103

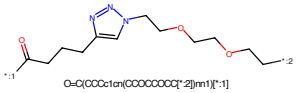

Figure 243: LINKER - PROTAC ID: 1103

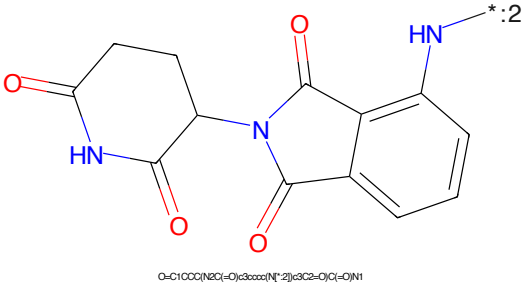

Figure 244: E3 - PROTAC ID: 1103

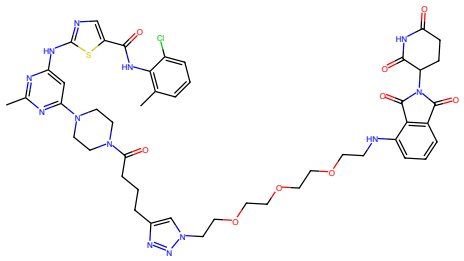

Figure 245: PROTAC - PROTAC ID: 1104

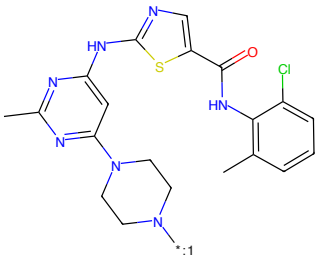

Figure 246: POI - PROTAC ID: 1104

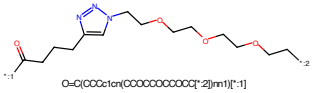

Figure 247: LINKER - PROTAC ID: 1104

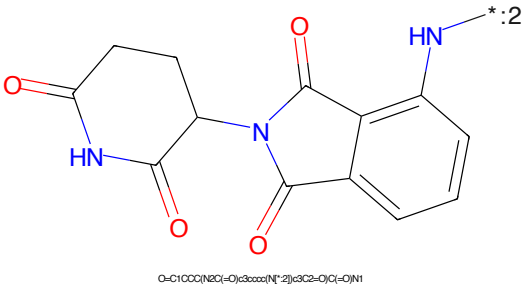

Figure 248: E3 - PROTAC ID: 1104

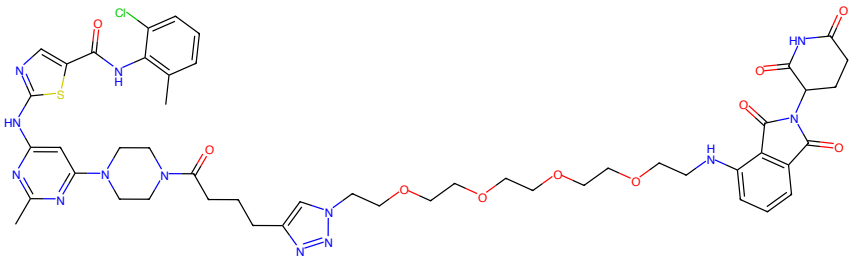

Figure 249: PROTAC - PROTAC ID: 1105

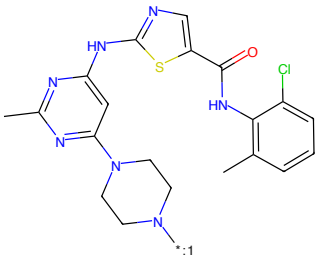

Figure 250: POI - PROTAC ID: 1105

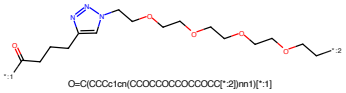

Figure 251: LINKER - PROTAC ID: 1105

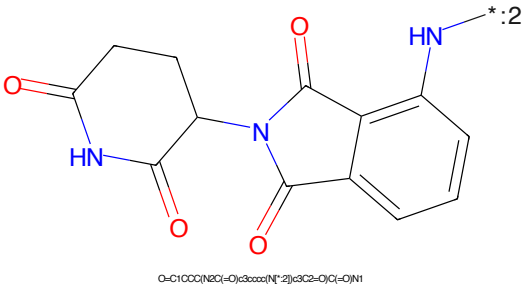

Figure 252: E3 - PROTAC ID: 1105

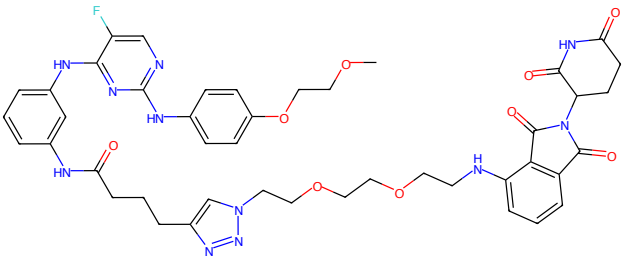

Figure 253: PROTAC - PROTAC ID: 1251

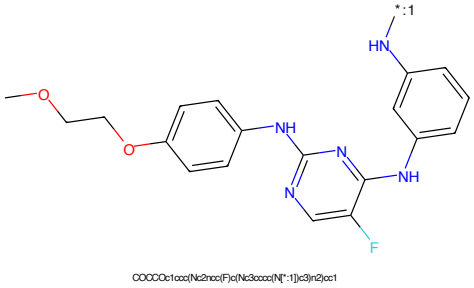

Figure 254: POI - PROTAC ID: 1251

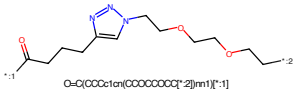

Figure 255: LINKER - PROTAC ID: 1251

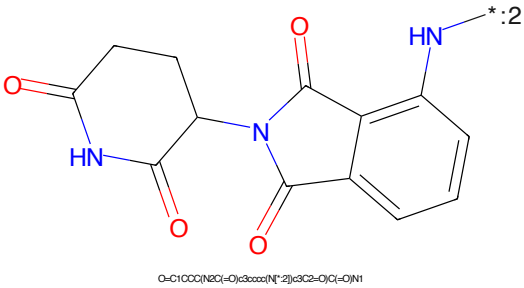

Figure 256: E3 - PROTAC ID: 1251

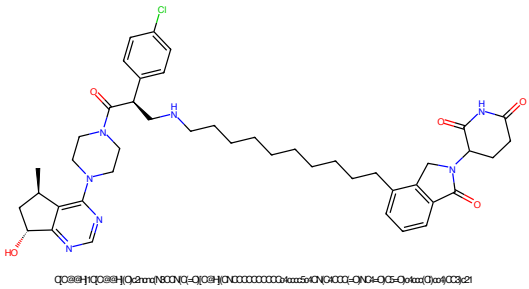

Figure 257: PROTAC - PROTAC ID: 1624

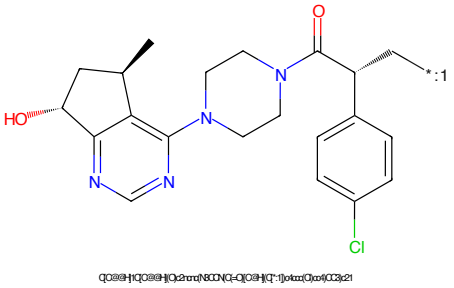

Figure 258: POI - PROTAC ID: 1624

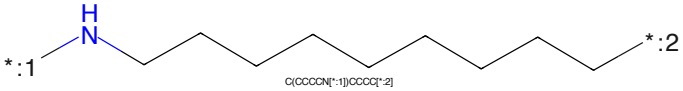

Figure 259: LINKER - PROTAC ID: 1624

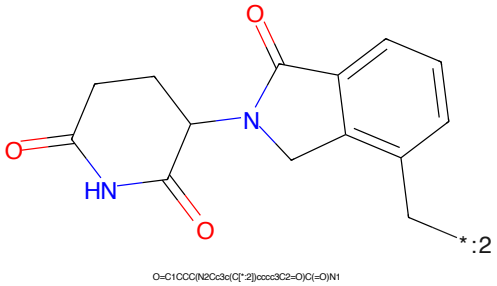

Figure 260: E3 - PROTAC ID: 1624

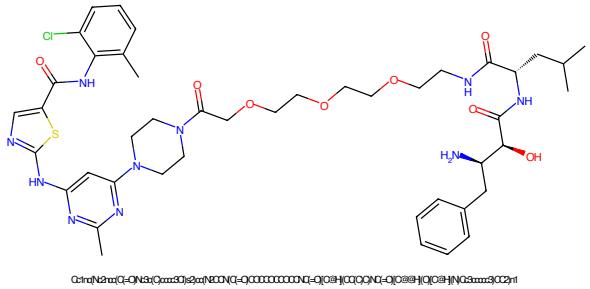

Figure 261: PROTAC - PROTAC ID: 1660

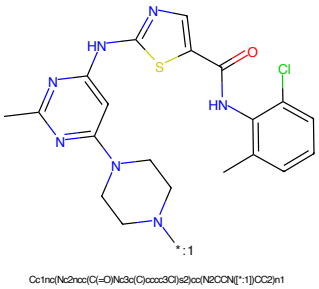

Figure 262: POI - PROTAC ID: 1660

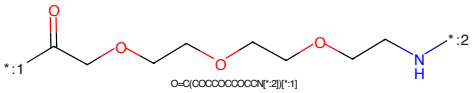

Figure 263: LINKER - PROTAC ID: 1660

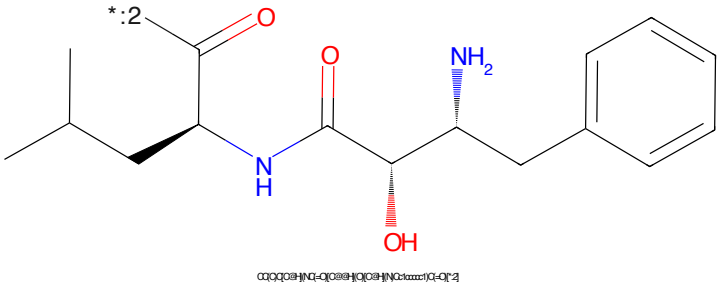

Figure 264: E3 - PROTAC ID: 1660

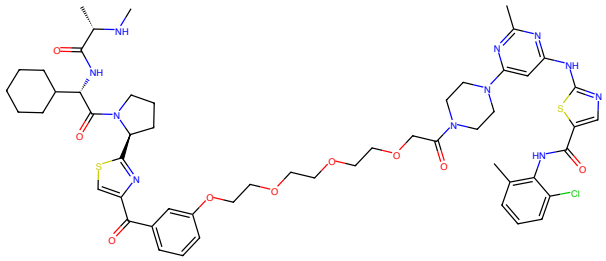

Figure 265: PROTAC - PROTAC ID: 1668

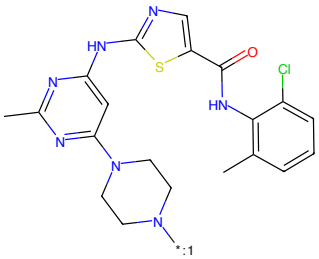

Figure 266: POI - PROTAC ID: 1668

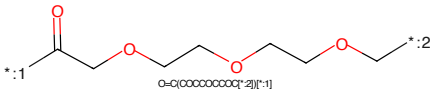

Figure 267: LINKER - PROTAC ID: 1668

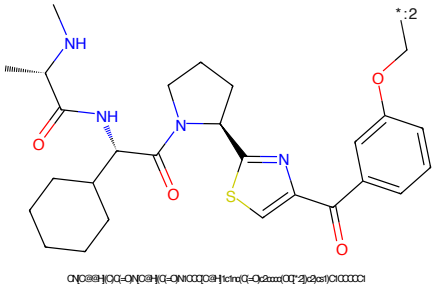

Figure 268: E3 - PROTAC ID: 1668

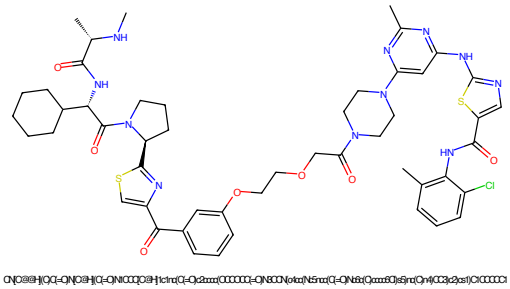

Figure 269: PROTAC - PROTAC ID: 1669

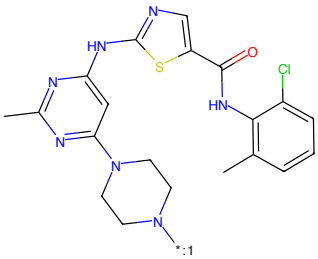

Figure 270: POI - PROTAC ID: 1669

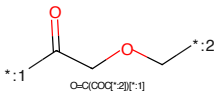

Figure 271: LINKER - PROTAC ID: 1669

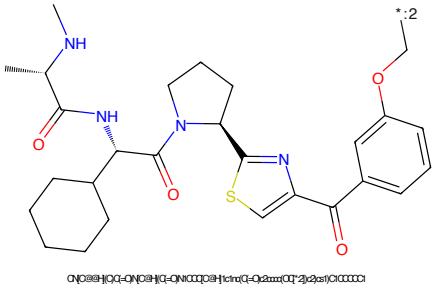

Figure 272: E3 - PROTAC ID: 1669

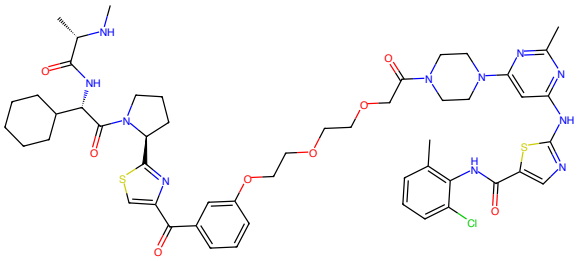

Figure 273: PROTAC - PROTAC ID: 1670

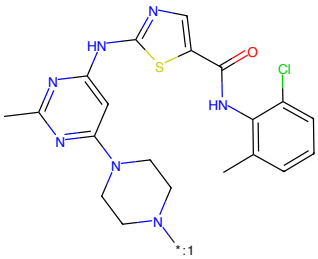

Figure 274: POI - PROTAC ID: 1670

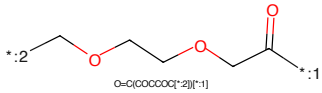

Figure 275: LINKER - PROTAC ID: 1670

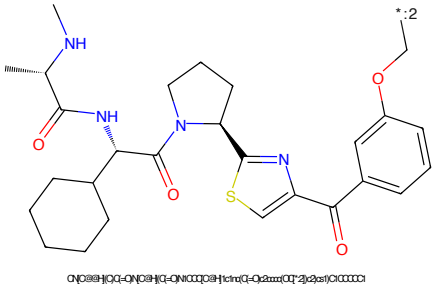

Figure 276: E3 - PROTAC ID: 1670

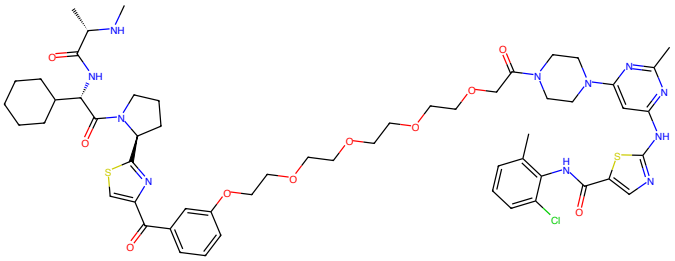

Figure 277: PROTAC - PROTAC ID: 1671

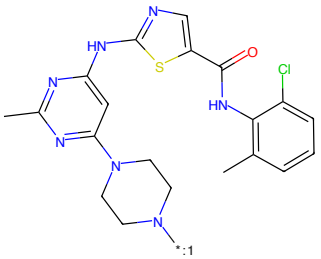

Figure 278: POI - PROTAC ID: 1671

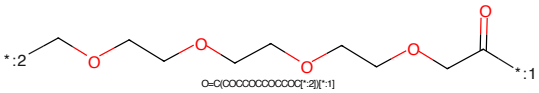

Figure 279: LINKER - PROTAC ID: 1671

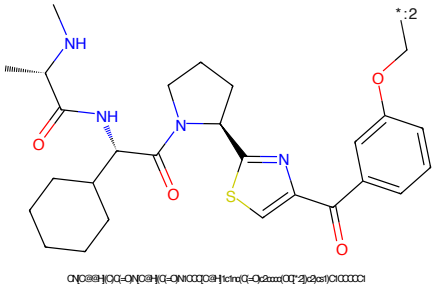

Figure 280: E3 - PROTAC ID: 1671

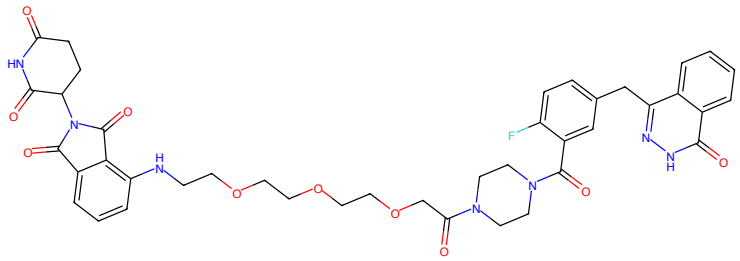

Figure 281: PROTAC - PROTAC ID: 1840

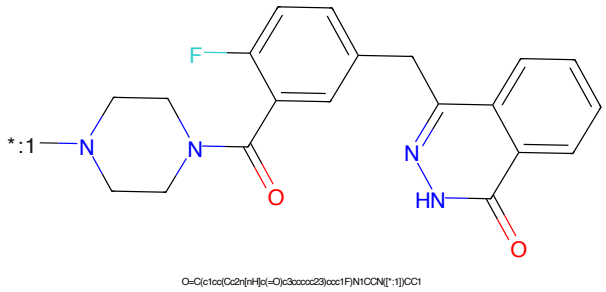

Figure 282: POI - PROTAC ID: 1840

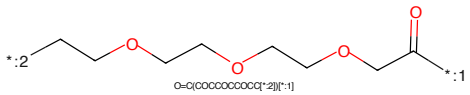

Figure 283: LINKER - PROTAC ID: 1840

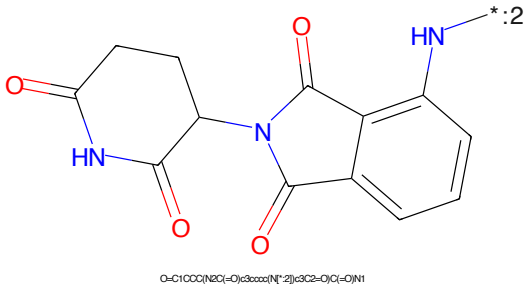

Figure 284: E3 - PROTAC ID: 1840

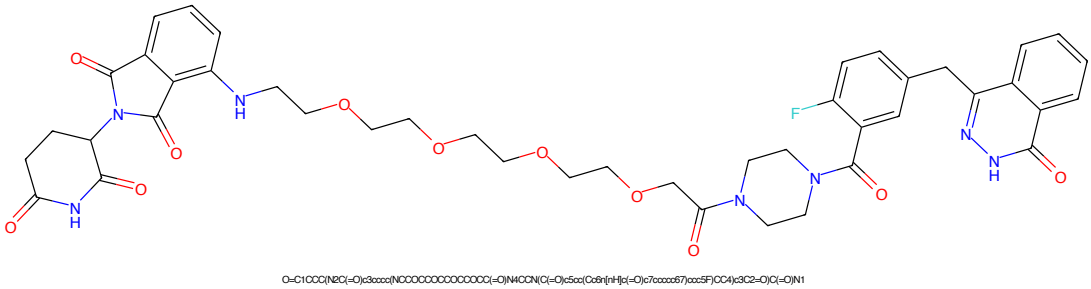

Figure 285: PROTAC - PROTAC ID: 1841

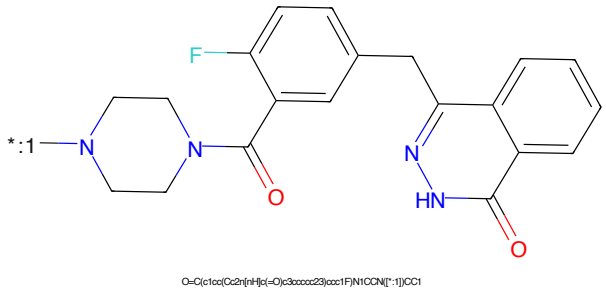

Figure 286: POI - PROTAC ID: 1841

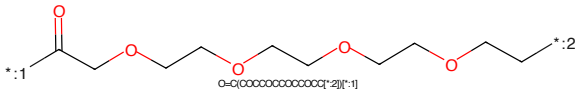

Figure 287: LINKER - PROTAC ID: 1841

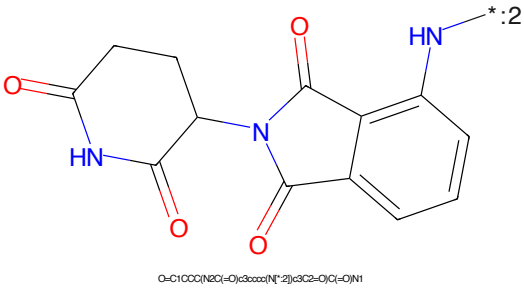

Figure 288: E3 - PROTAC ID: 1841

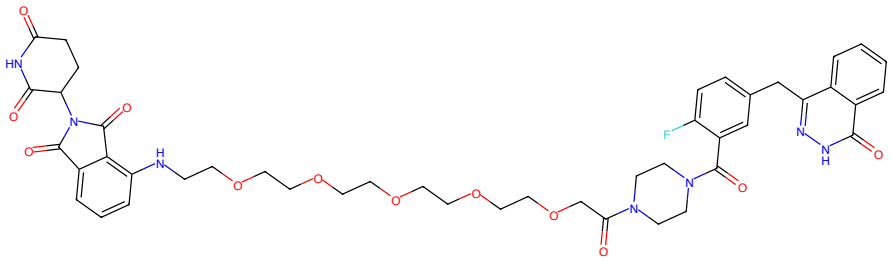

Figure 289: PROTAC - PROTAC ID: 1842

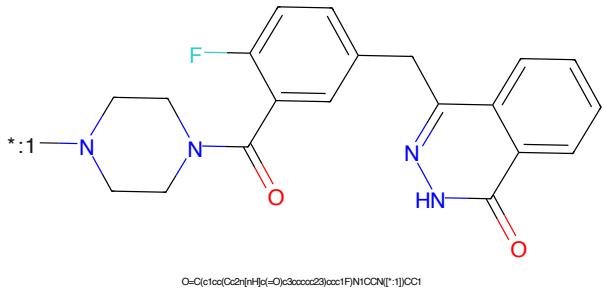

Figure 290: POI - PROTAC ID: 1842

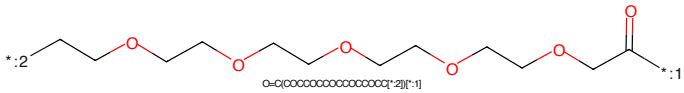

Figure 291: LINKER - PROTAC ID: 1842

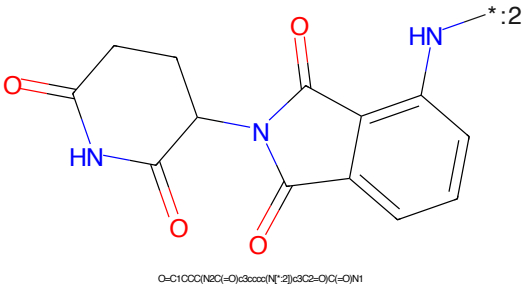

Figure 292: E3 - PROTAC ID: 1842

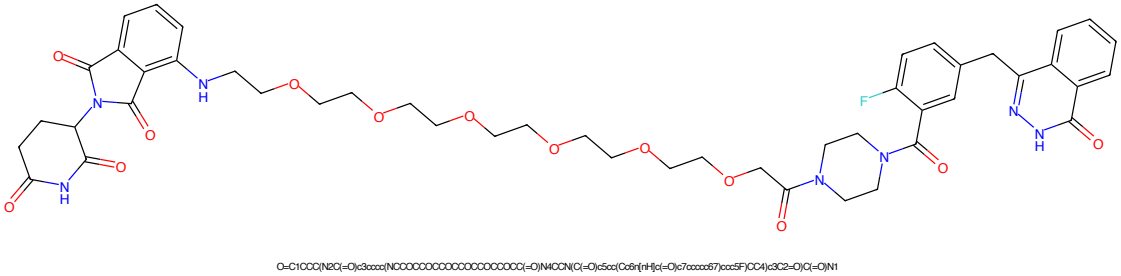

Figure 293: PROTAC - PROTAC ID: 1843

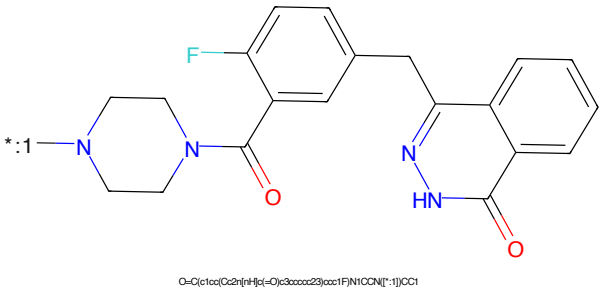

Figure 294: POI - PROTAC ID: 1843

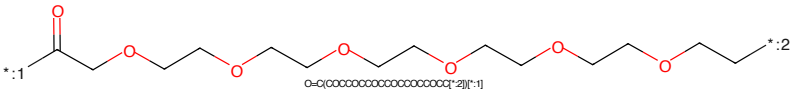

Figure 295: LINKER - PROTAC ID: 1843

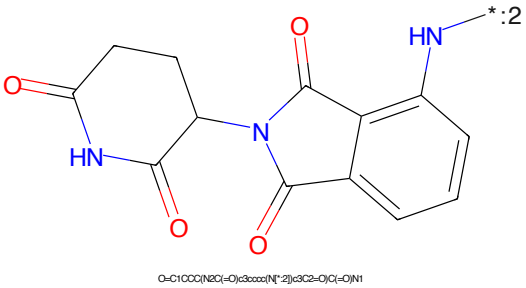

Figure 296: E3 - PROTAC ID: 1843

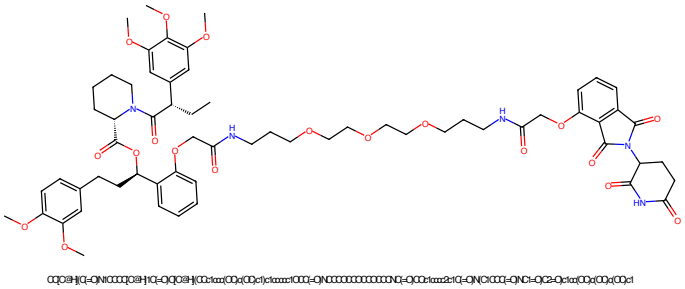

Figure 297: PROTAC - PROTAC ID: 1846

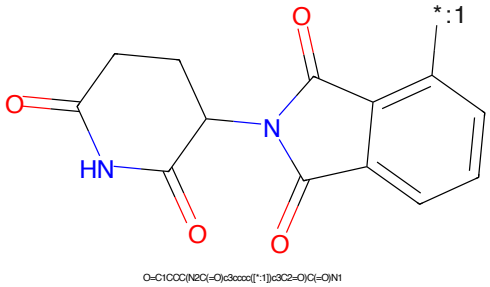

Figure 298: POI - PROTAC ID: 1846

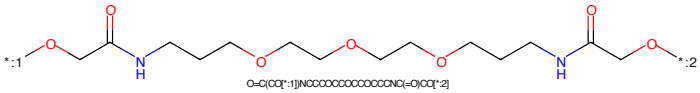

Figure 299: LINKER - PROTAC ID: 1846

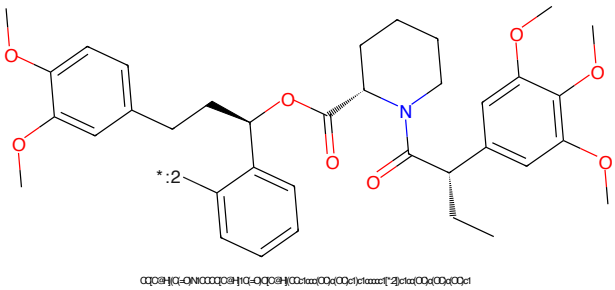

Figure 300: E3 - PROTAC ID: 1846

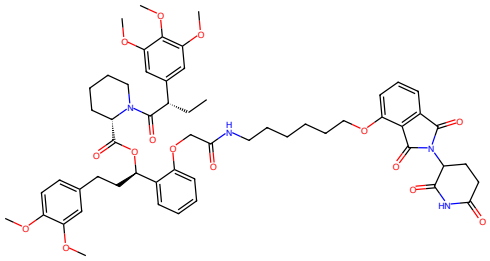

Figure 301: PROTAC - PROTAC ID: 1847

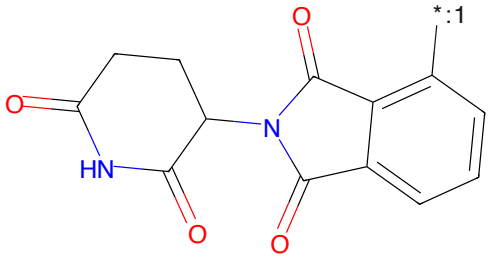

Figure 302: POI - PROTAC ID: 1847

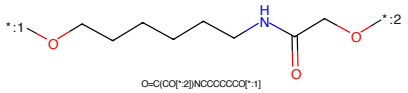

Figure 303: LINKER - PROTAC ID: 1847

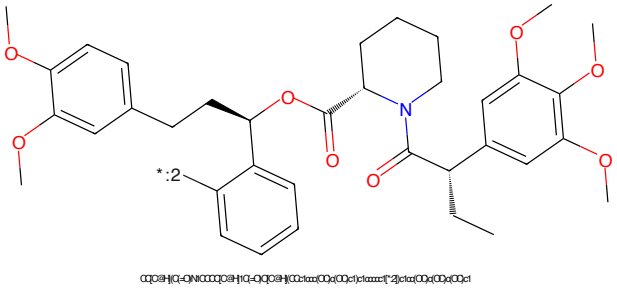

Figure 304: E3 - PROTAC ID: 1847

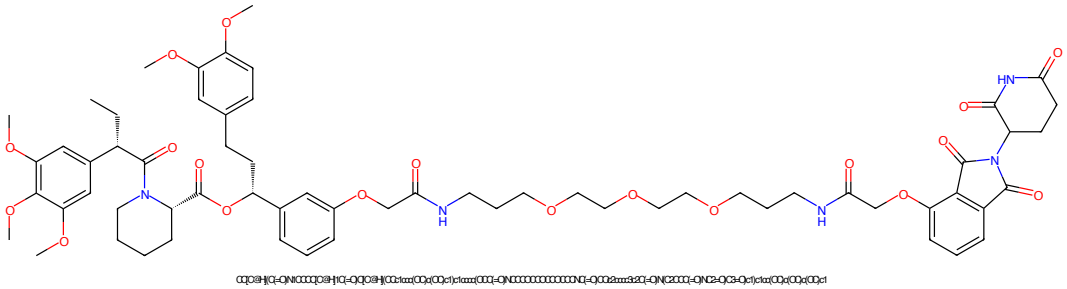

Figure 305: PROTAC - PROTAC ID: 1848

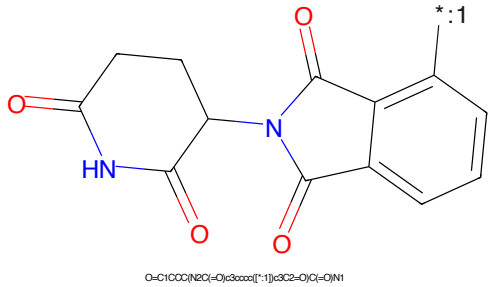

Figure 306: POI - PROTAC ID: 1848

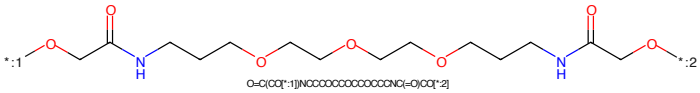

Figure 307: LINKER - PROTAC ID: 1848

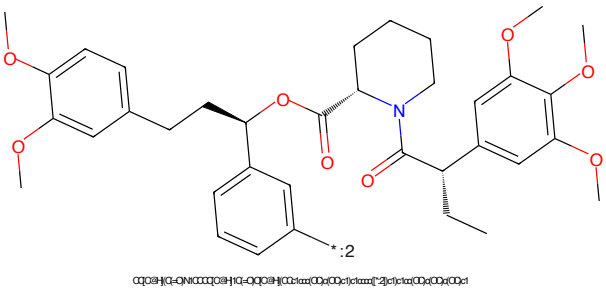

Figure 308: E3 - PROTAC ID: 1848

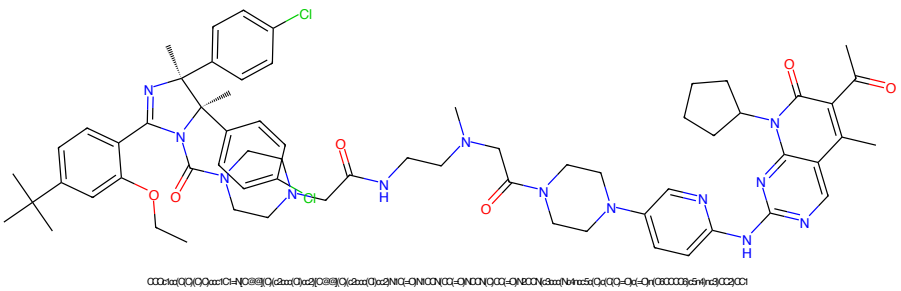

Figure 309: PROTAC - PROTAC ID: 1944

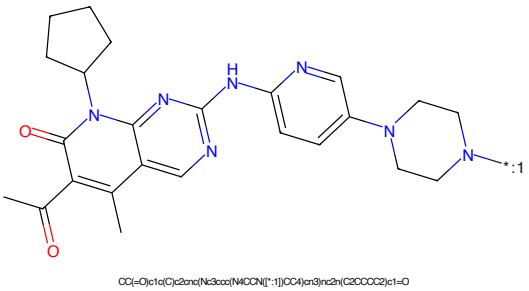

Figure 310: POI - PROTAC ID: 1944

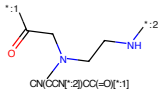

Figure 311: LINKER - PROTAC ID: 1944

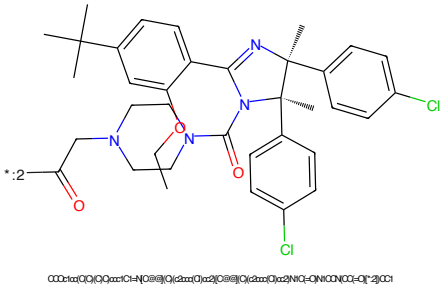

Figure 312: E3 - PROTAC ID: 1944

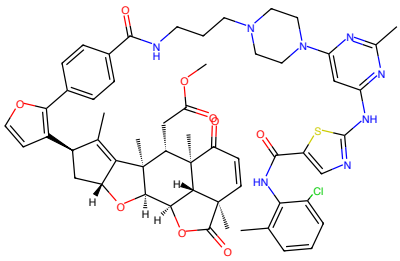

CCC(=O)C[C@@H]1[C@@]2(C)C3=C(C[C@@H]4[C@@]4(C)[C@@H]5[C@@H]6[C@@]5(C)C(=O)N(C)CCCN6CCN(c6nc(N7nc(C)[C@H]8[C@@]9(C)C(=O)N8c(C)ccc8C)s7)n(C)n6)CC3)oc4)C(C)C[C@@H]5[C@@H]6[C@@H]2CC(=O)[C@@H]3C(C)=CC(=O)[C@@H]1C(C)C[C@@H]23

Figure 313: PROTAC - PROTAC ID: 2070

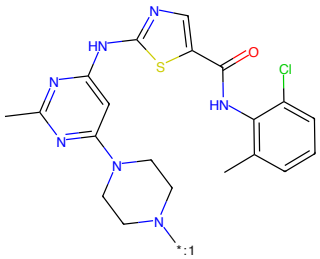

Cc1nc(Nc2nc(C(=O)Nc3c(C)cccc3Cl)s2)cc(N2CCN([*:1])CC2)n1

Figure 314: POI - PROTAC ID: 2070

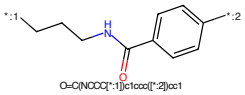

O=C(NCCC[*:1])c1ccc([*:2])cc1

Figure 315: LINKER - PROTAC ID: 2070

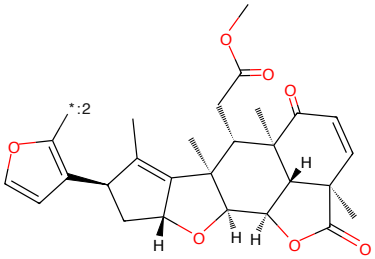

CCC(=O)C[C@@H]1[C@@]2(C)C3=C(C[C@@H]4[C@@]4(C)[C@@H]5[C@@H]6[C@@]5(C)C(=O)[C@@H]3C(C)=CC(=O)[C@@H]1C(C)C[C@@H]23

Figure 316: E3 - PROTAC ID: 2070

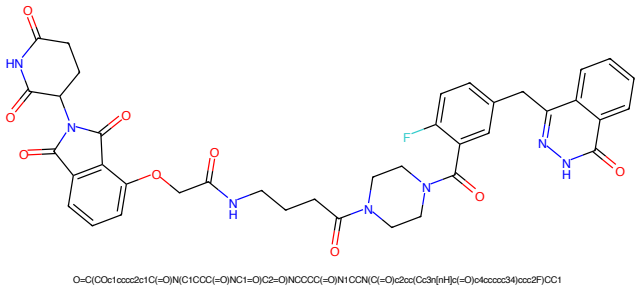

Figure 317: PROTAC - PROTAC ID: 2078

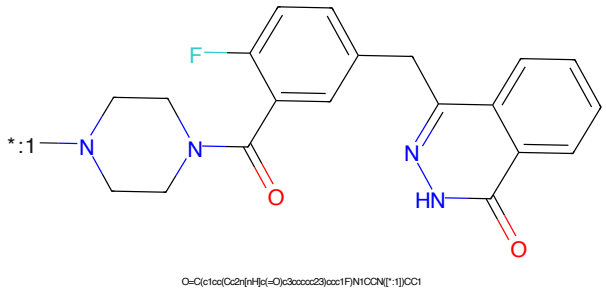

Figure 318: POI - PROTAC ID: 2078

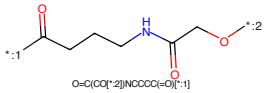

Figure 319: LINKER - PROTAC ID: 2078

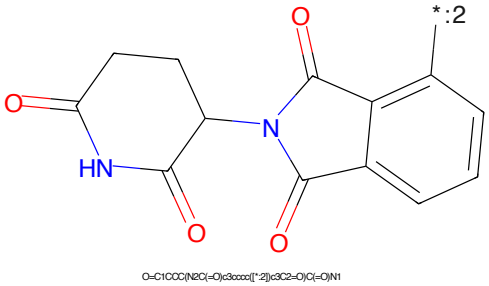

Figure 320: E3 - PROTAC ID: 2078

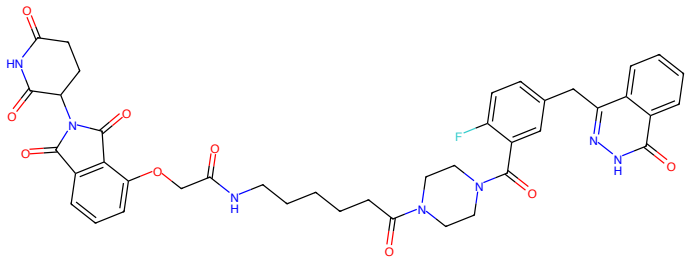

Figure 321: PROTAC - PROTAC ID: 2079

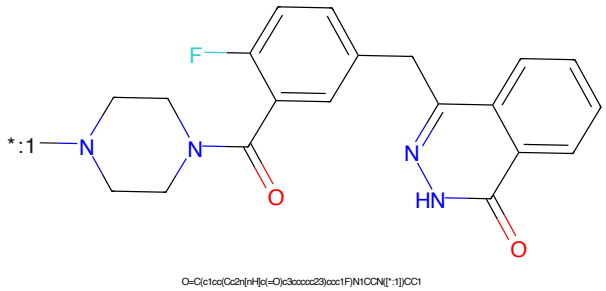

Figure 322: POI - PROTAC ID: 2079

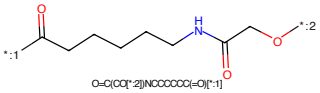

Figure 323: LINKER - PROTAC ID: 2079

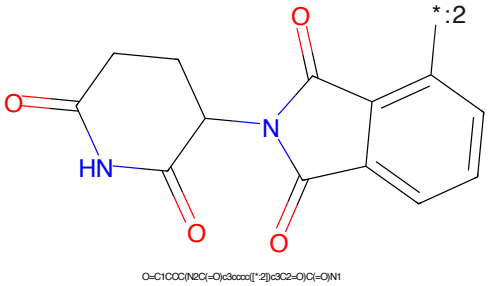

Figure 324: E3 - PROTAC ID: 2079

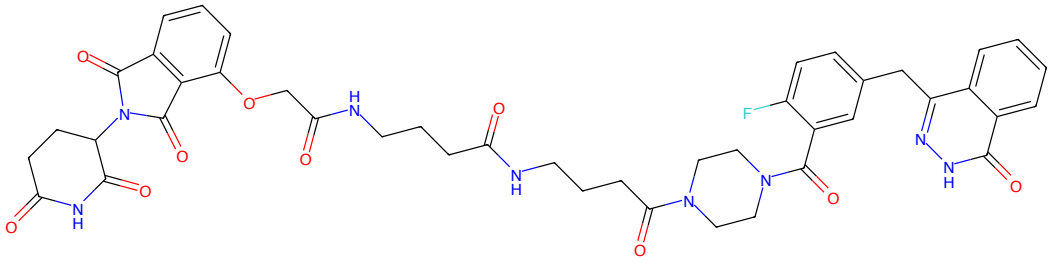

O=C(CCCNC(=O)COc1cccc2c1C(=O)N(C1CCC(=O)NC1=O)C2=O)NCCCC(=O)N1CCN(C(=O)c2cc(Cc3n[nH]c(=O)c4ccccc34)ccc2F)CC1

Figure 325: PROTAC - PROTAC ID: 2080

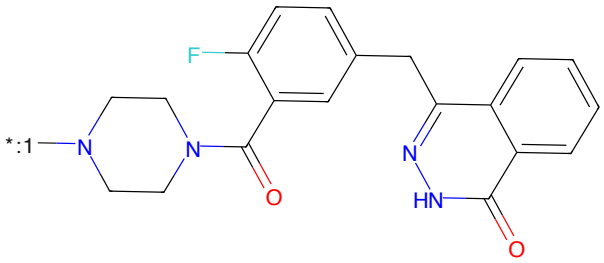

O=C(c1cc(Cc2n[nH]c(=O)c3ccccc23)ccc1F)N1CCN([*:1])CC1

Figure 326: POI - PROTAC ID: 2080

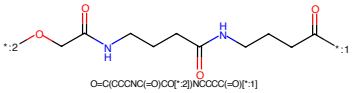

O=C(CCCNC(=O)CO[*:2])NCCCC(=O)[*:1]

Figure 327: LINKER - PROTAC ID: 2080

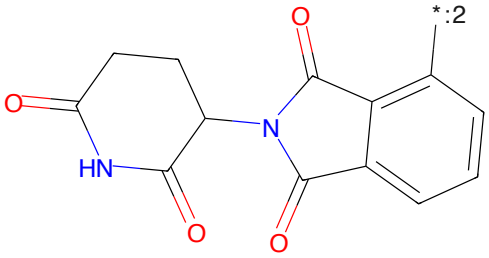

O=C1CCC(N2C(=O)c3cccc([*:2])c3C2=O)C(=O)N1

Figure 328: E3 - PROTAC ID: 2080

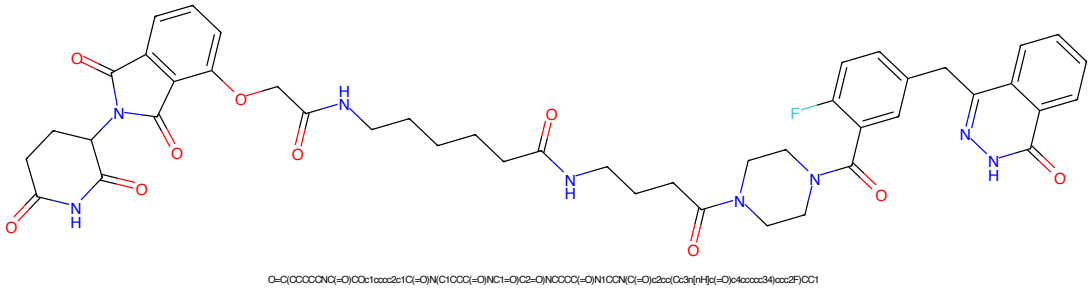

Figure 329: PROTAC - PROTAC ID: 2081

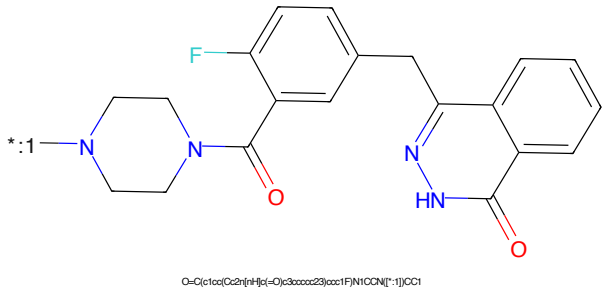

Figure 330: POI - PROTAC ID: 2081

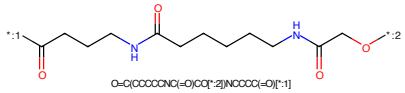

Figure 331: LINKER - PROTAC ID: 2081

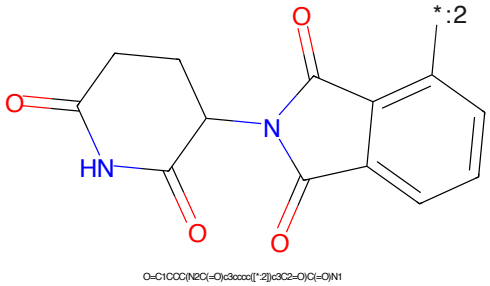

Figure 332: E3 - PROTAC ID: 2081

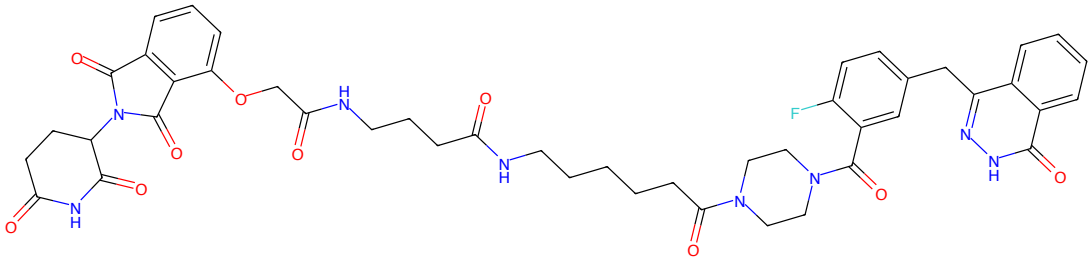

Figure 333: PROTAC - PROTAC ID: 2082

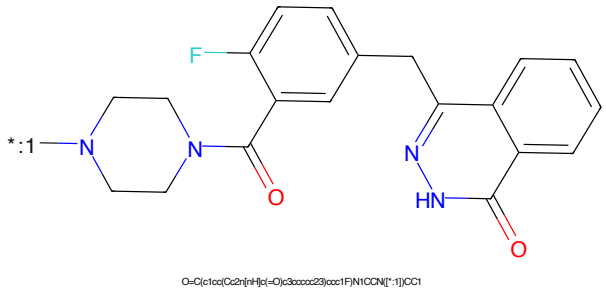

Figure 334: POI - PROTAC ID: 2082

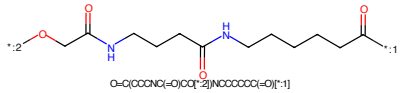

Figure 335: LINKER - PROTAC ID: 2082

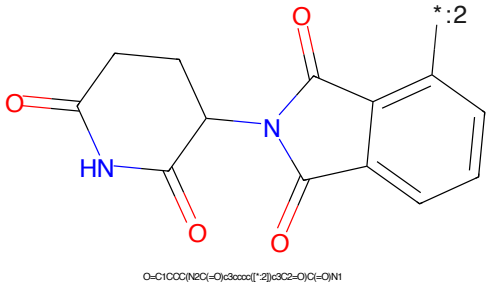

Figure 336: E3 - PROTAC ID: 2082

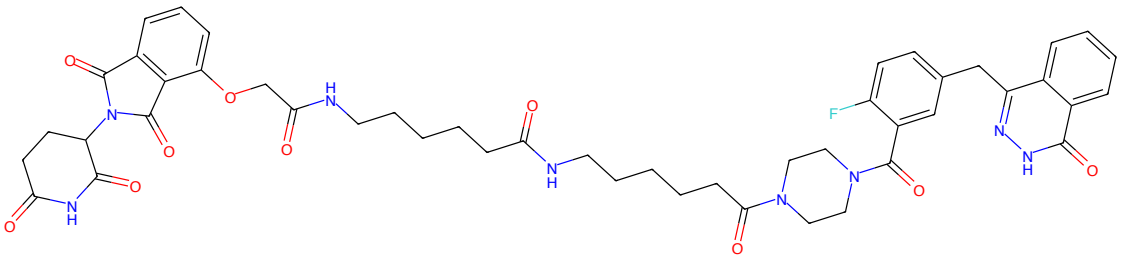

Figure 337: PROTAC - PROTAC ID: 2083

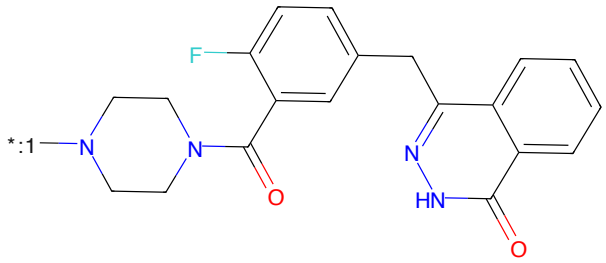

Figure 338: POI - PROTAC ID: 2083

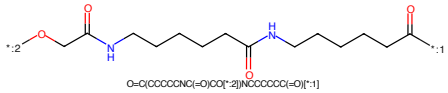

Figure 339: LINKER - PROTAC ID: 2083

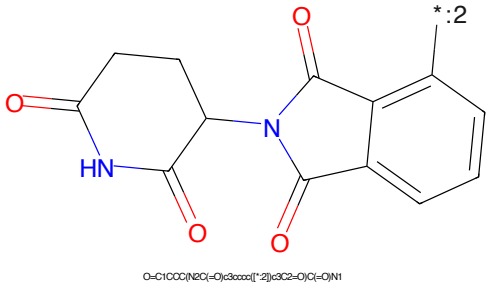

Figure 340: E3 - PROTAC ID: 2083

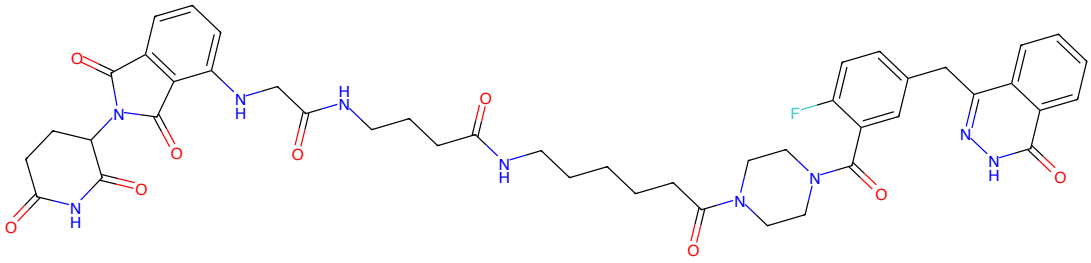

O=C(CCCNC(=O)CNc1cccc2c1C(=O)N(C1CCC(=O)NC1=O)C2=O)NCCCCCC(=O)N1CCN(C(=O)c2cc(Cc3n[nH]c(=O)c4ccccc34)ccc2F)CC1

Figure 341: PROTAC - PROTAC ID: 2084

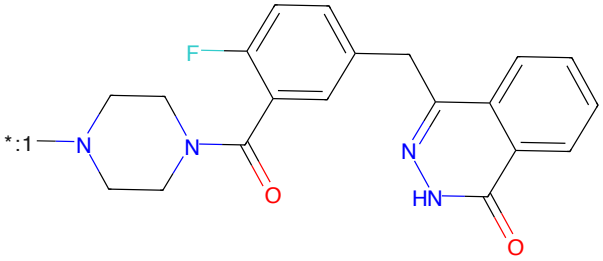

O=C(c1cc(Cc2n[nH]c(=O)c3ccccc23)ccc1F)N1CCN([*:1])CC1

Figure 342: POI - PROTAC ID: 2084

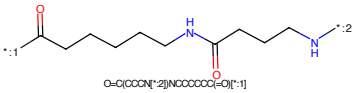

O=C(CCCN[*:2])NCCCCCC(=O)[*:1]

Figure 343: LINKER - PROTAC ID: 2084

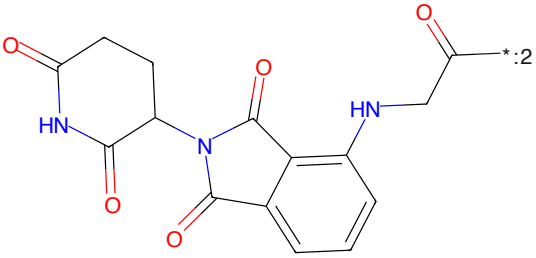

O=C1CCC(N2C(=O)c3cccc(NCC(=O)[*:2])c3C2=O)C(=O)N1

Figure 344: E3 - PROTAC ID: 2084

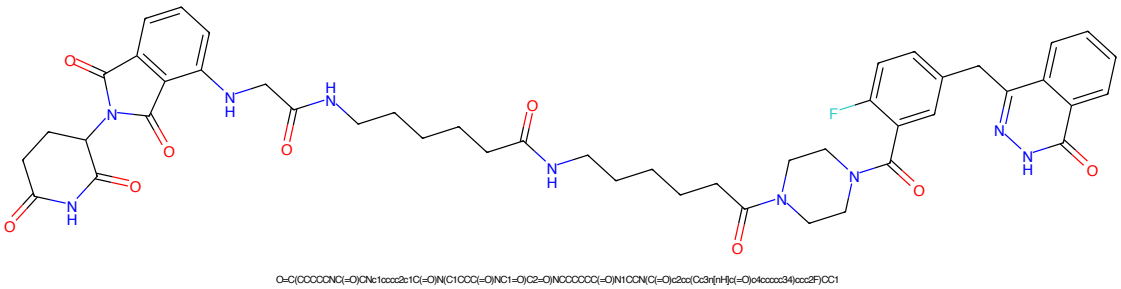

Figure 345: PROTAC - PROTAC ID: 2085

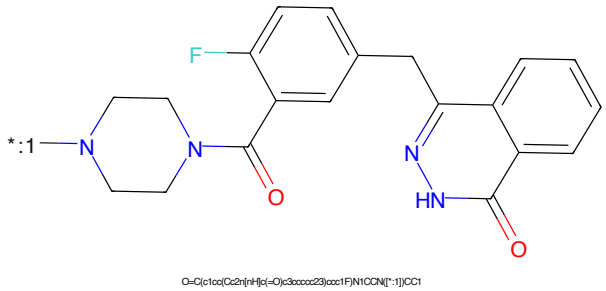

Figure 346: POI - PROTAC ID: 2085

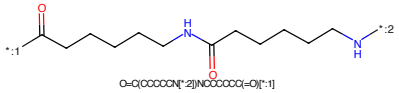

Figure 347: LINKER - PROTAC ID: 2085

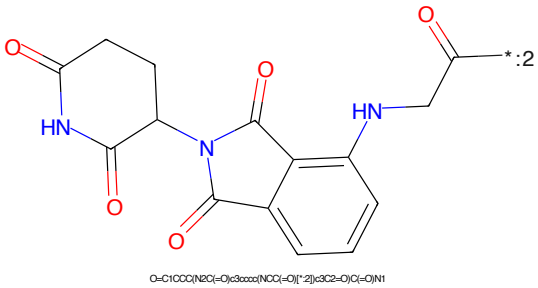

Figure 348: E3 - PROTAC ID: 2085

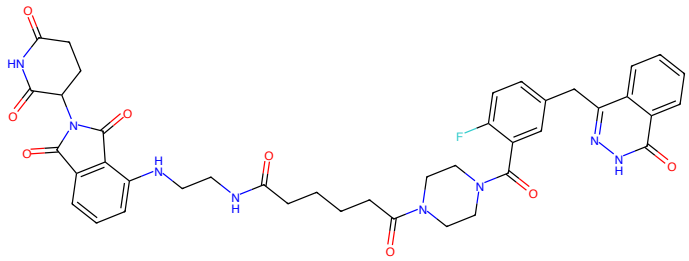

Figure 349: PROTAC - PROTAC ID: 2086

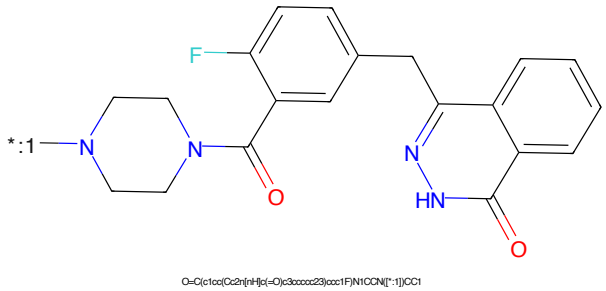

Figure 350: POI - PROTAC ID: 2086

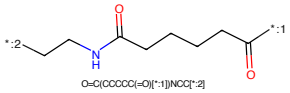

Figure 351: LINKER - PROTAC ID: 2086

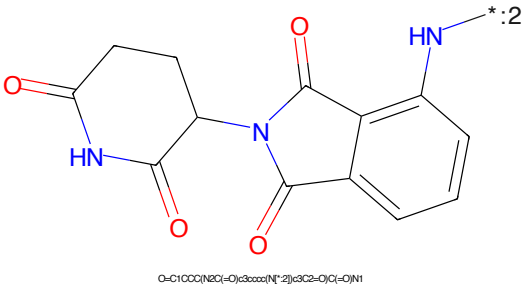

Figure 352: E3 - PROTAC ID: 2086

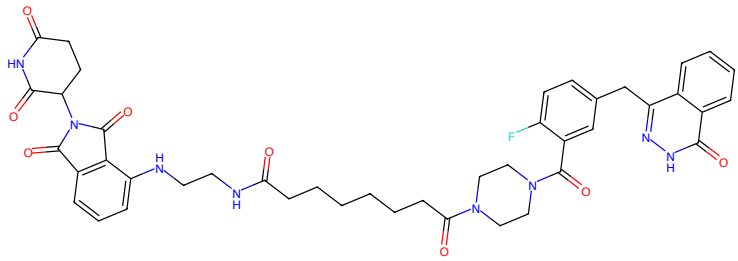

Figure 353: PROTAC - PROTAC ID: 2087

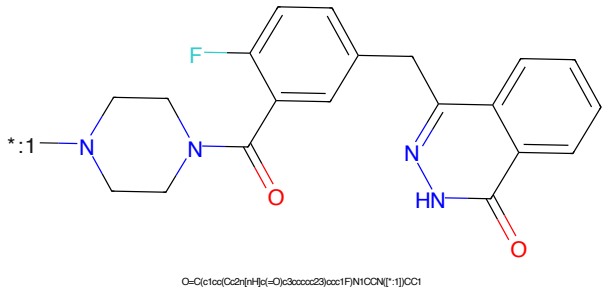

Figure 354: POI - PROTAC ID: 2087

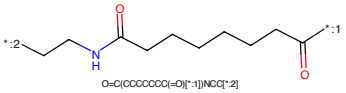

Figure 355: LINKER - PROTAC ID: 2087

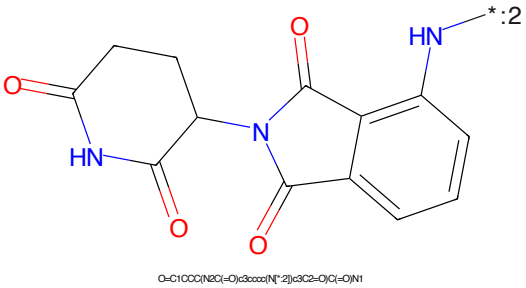

Figure 356: E3 - PROTAC ID: 2087

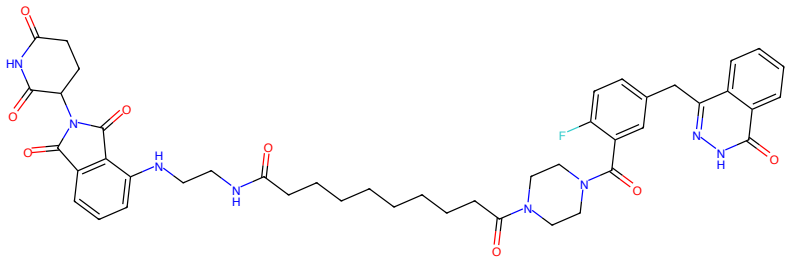

Figure 357: PROTAC - PROTAC ID: 2088

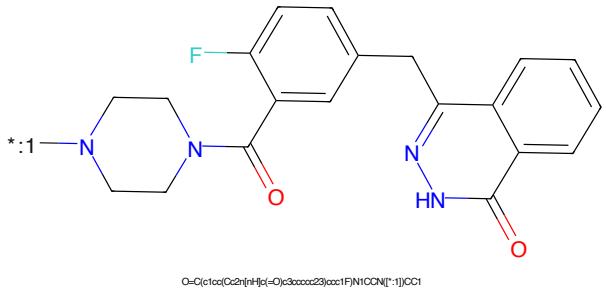

Figure 358: POI - PROTAC ID: 2088

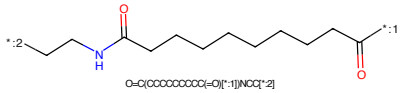

Figure 359: LINKER - PROTAC ID: 2088

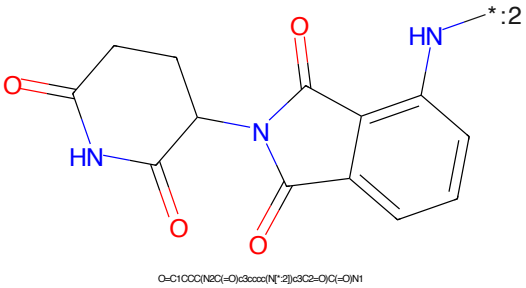

Figure 360: E3 - PROTAC ID: 2088

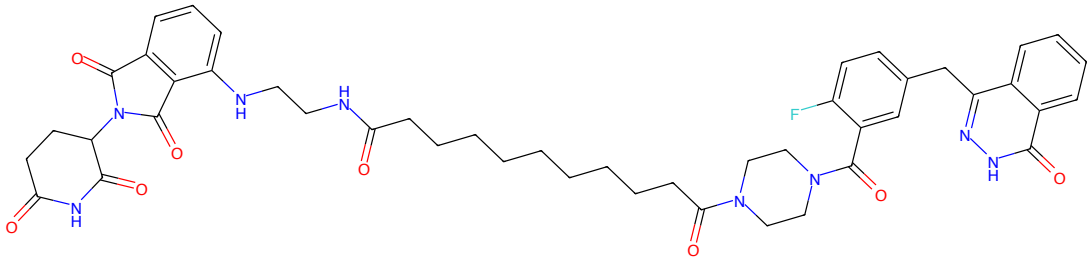

O=C(CCCCCCCCCC(=O)N1CCN(C(=O)c2cc(Cc3n[nH]c(=O)c4ccccc34)ccc2F)CC1)NCCNc1cccc2c1C(=O)N(C1CCC(=O)NC1=O)C2=O

Figure 361: PROTAC - PROTAC ID: 2089

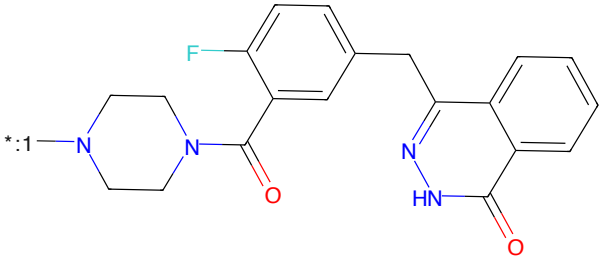

O=C(c1cc(Cc2n[nH]c(=O)c3ccccc23)ccc1F)N1CCN([*:1])CC1

Figure 362: POI - PROTAC ID: 2089

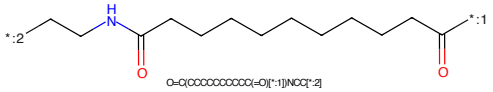

O=C(CCCCCCCCCC(=O)[*:1])NCC[*:2]

Figure 363: LINKER - PROTAC ID: 2089

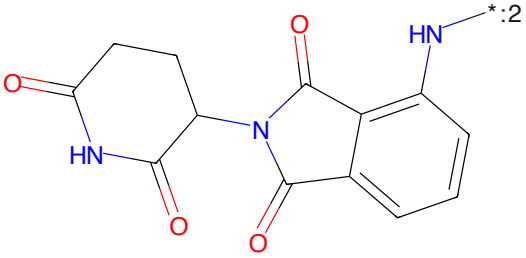

O=C1CCC(N2C(=O)c3cccc(N[*:2])c3C2=O)C(=O)N1

Figure 364: E3 - PROTAC ID: 2089

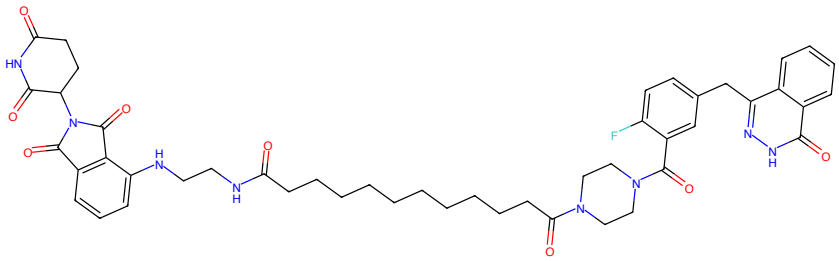

Figure 365: PROTAC - PROTAC ID: 2090

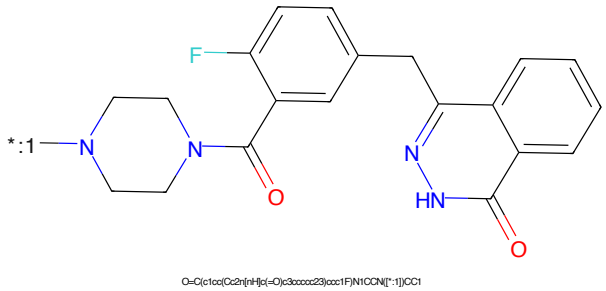

Figure 366: POI - PROTAC ID: 2090

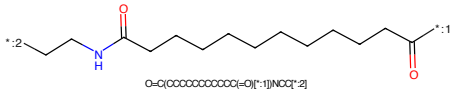

Figure 367: LINKER - PROTAC ID: 2090

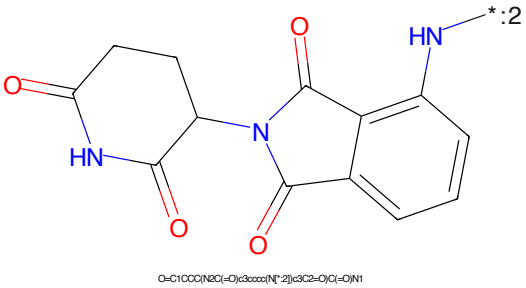

Figure 368: E3 - PROTAC ID: 2090

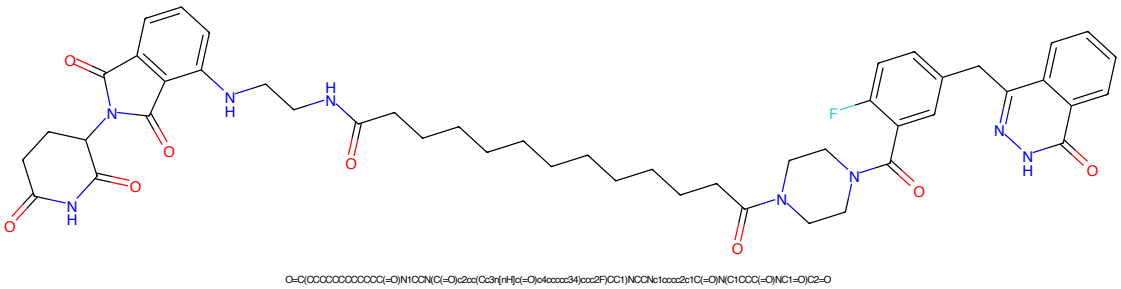

Figure 369: PROTAC - PROTAC ID: 2091

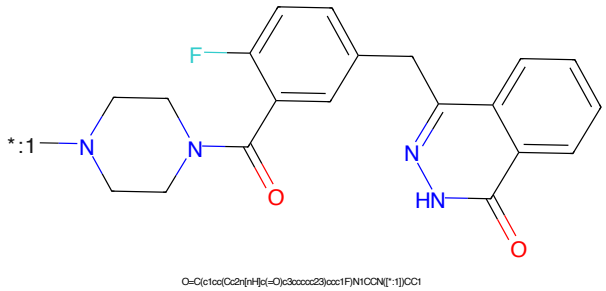

Figure 370: POI - PROTAC ID: 2091

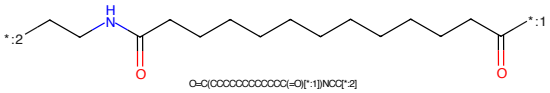

Figure 371: LINKER - PROTAC ID: 2091

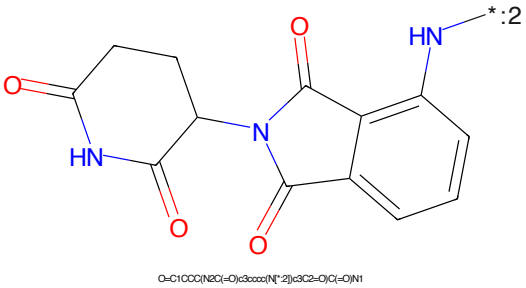

Figure 372: E3 - PROTAC ID: 2091

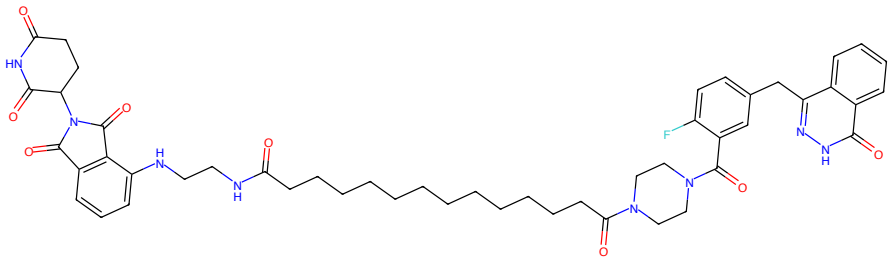

Figure 373: PROTAC - PROTAC ID: 2092

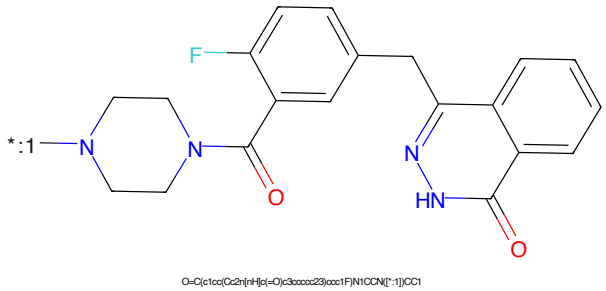

Figure 374: POI - PROTAC ID: 2092

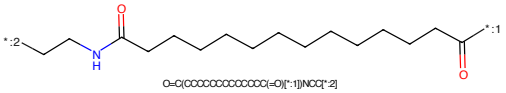

Figure 375: LINKER - PROTAC ID: 2092

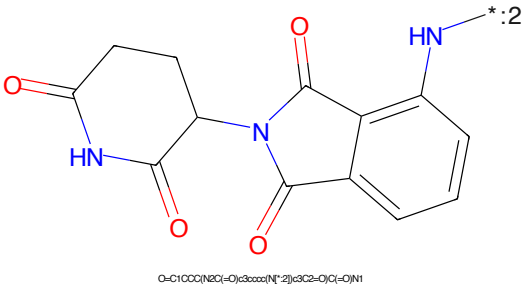

Figure 376: E3 - PROTAC ID: 2092

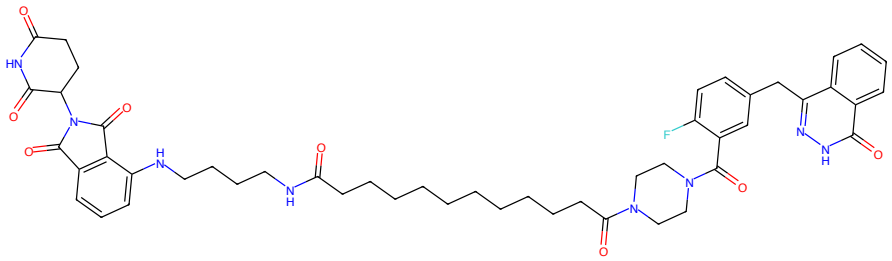

Figure 377: PROTAC - PROTAC ID: 2093

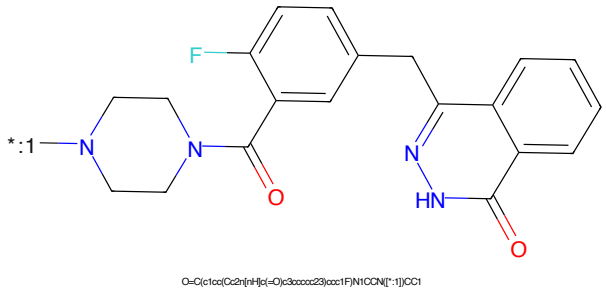

Figure 378: POI - PROTAC ID: 2093

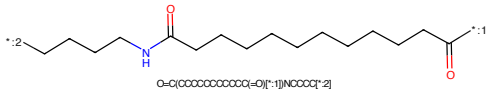

Figure 379: LINKER - PROTAC ID: 2093

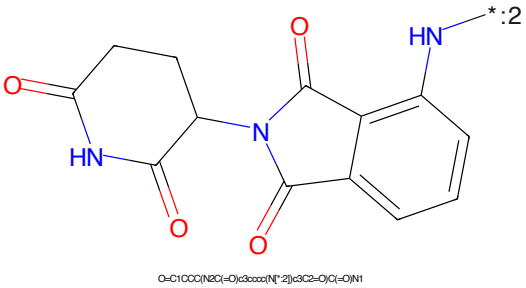

Figure 380: E3 - PROTAC ID: 2093

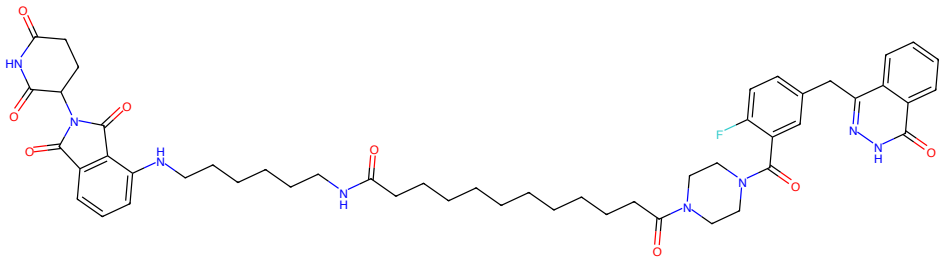

Figure 381: PROTAC - PROTAC ID: 2094

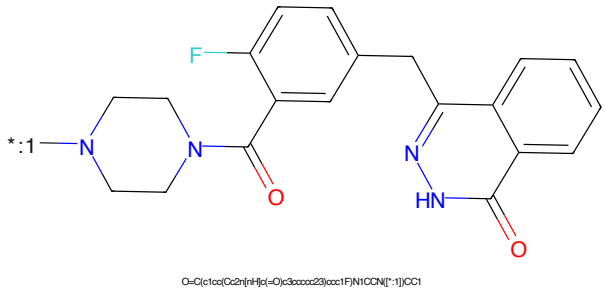

Figure 382: POI - PROTAC ID: 2094

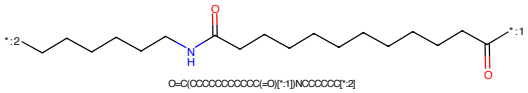

Figure 383: LINKER - PROTAC ID: 2094

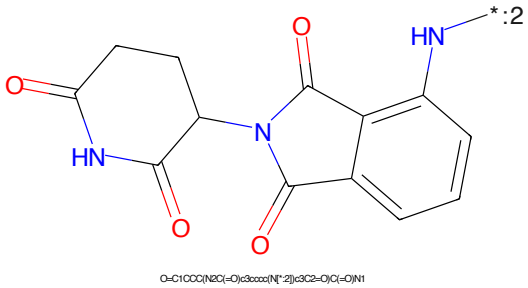

Figure 384: E3 - PROTAC ID: 2094

Figure 385: PROTAC - PROTAC ID: 2095

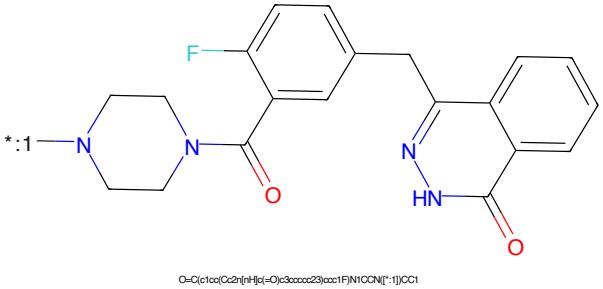

Figure 386: POI - PROTAC ID: 2095

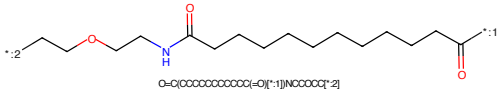

Figure 387: LINKER - PROTAC ID: 2095

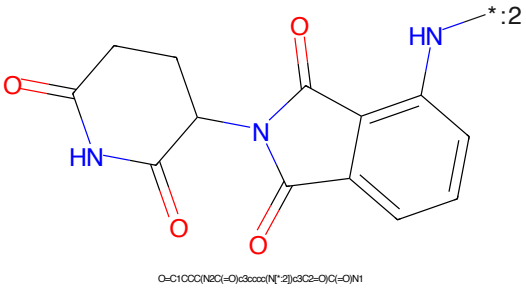

Figure 388: E3 - PROTAC ID: 2095

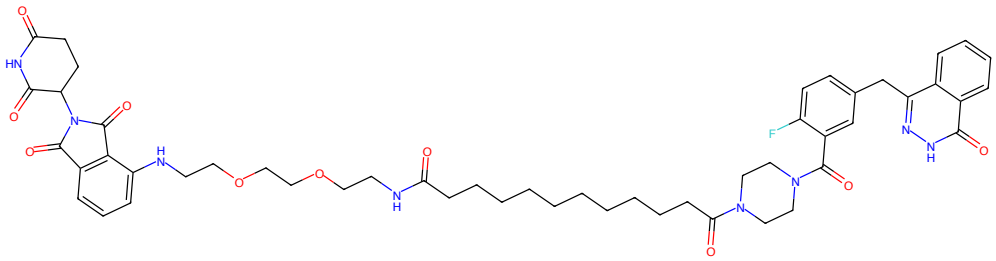

Figure 389: PROTAC - PROTAC ID: 2096

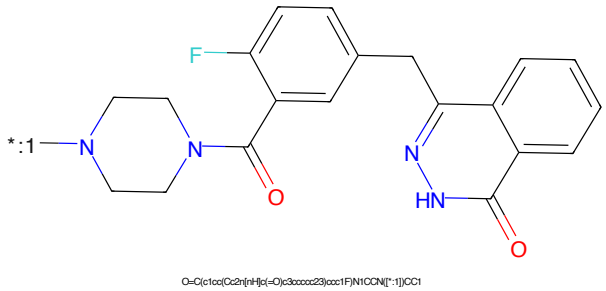

Figure 390: POI - PROTAC ID: 2096

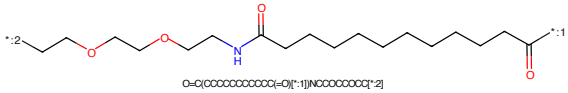

Figure 391: LINKER - PROTAC ID: 2096

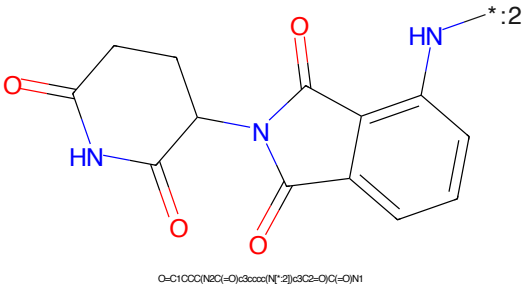

Figure 392: E3 - PROTAC ID: 2096

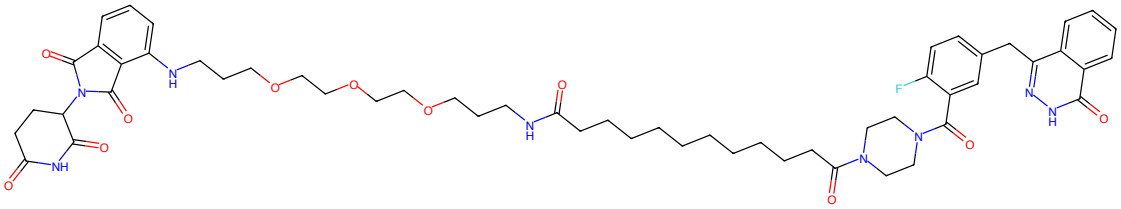

O=C(CCCCCCCCCCC(=O)N1CCN(C(=O)c2cc(Cc3n[nH]c(=O)c4ccccc34)ccc2F)CC1)NCCCCCCCCCCCCCNc1cccc2c1C(=O)N(C1CCC(=O)NC1=O)C2=O

Figure 393: PROTAC - PROTAC ID: 2097

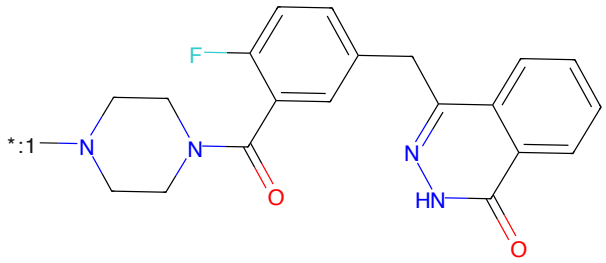

O=C(c1cc(Cc2n[nH]c(=O)c3ccccc23)ccc1F)N1CCN([*:1])CC1

Figure 394: POI - PROTAC ID: 2097

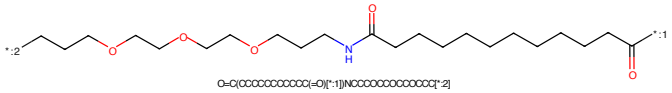

O=C(CCCCCCCCCCC(=O)[*:1])NCCCCCCCCCCCCCC[*:2]

Figure 395: LINKER - PROTAC ID: 2097

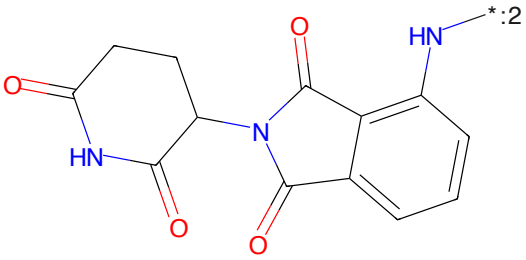

O=C1CCC(N2C(=O)c3cccc(N[*:2])c3C2=O)C(=O)N1

Figure 396: E3 - PROTAC ID: 2097

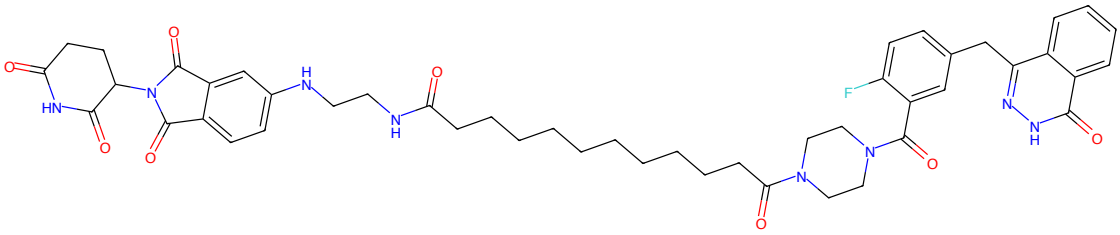

O=C(CCCCCCCCCCC(=O)N1CCN(C(=O)c2cc(Cc3n[nH]c(=O)c4ccccc34)ccc2F)CC1)NCCNc1ccc2c(c1)C(=O)N(C1CCC(=O)NC1=O)C2=O

Figure 397: PROTAC - PROTAC ID: 2098

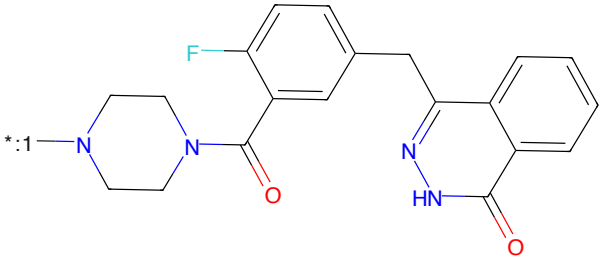

O=C(c1cc(Cc2n[nH]c(=O)c3ccccc23)ccc1F)N1CCN([*:1])CC1

Figure 398: POI - PROTAC ID: 2098

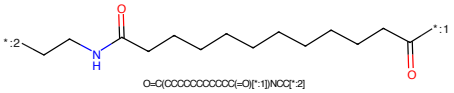

O=C(CCCCCCCCCCC(=O)[*:1])NCC[*:2]

Figure 399: LINKER - PROTAC ID: 2098

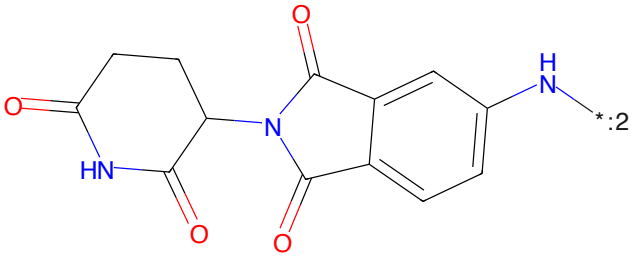

O=C1CCC(N2C(=O)c3ccc(N[*:2])cc3C2=O)C(=O)N1

Figure 400: E3 - PROTAC ID: 2098

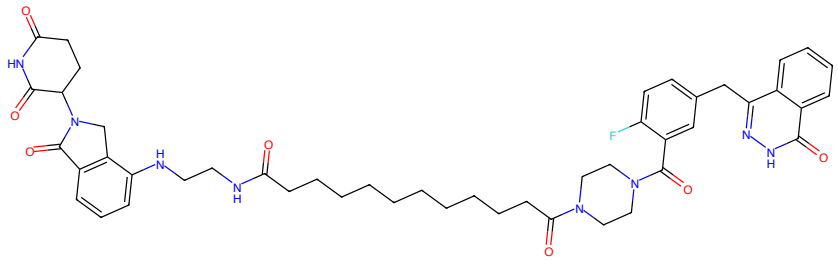

Figure 401: PROTAC - PROTAC ID: 2099

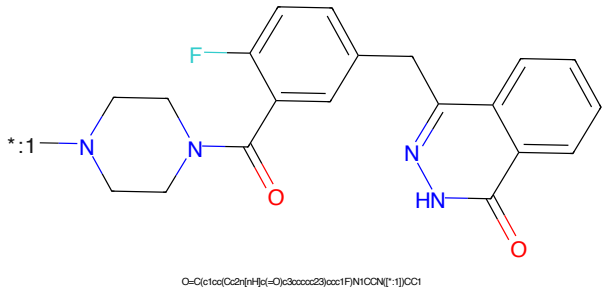

Figure 402: POI - PROTAC ID: 2099

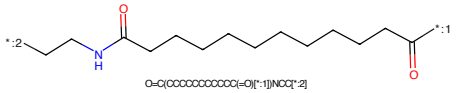

Figure 403: LINKER - PROTAC ID: 2099

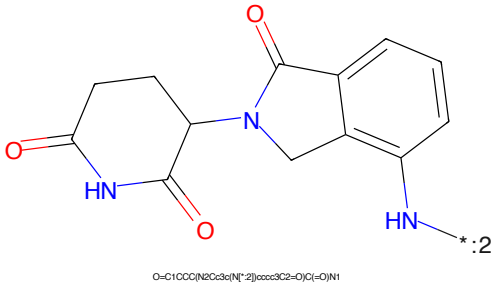

Figure 404: E3 - PROTAC ID: 2099

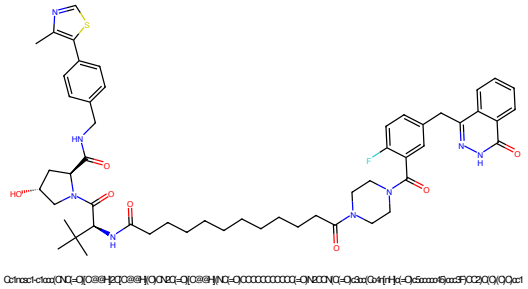

Figure 405: PROTAC - PROTAC ID: 2100

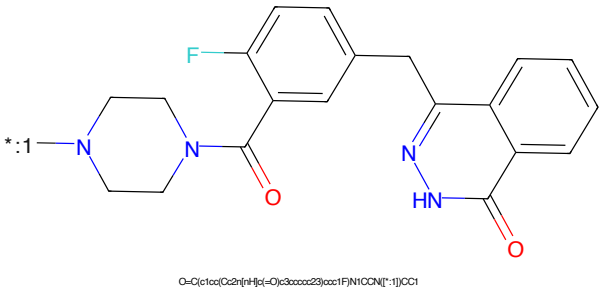

Figure 406: POI - PROTAC ID: 2100

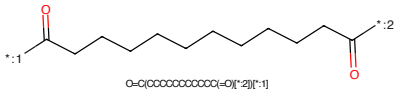

Figure 407: LINKER - PROTAC ID: 2100

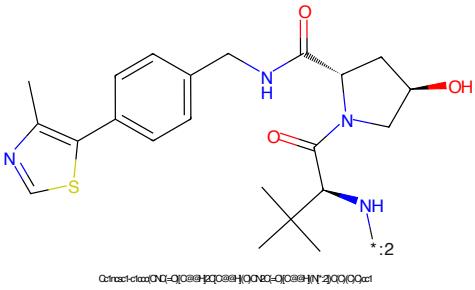

Figure 408: E3 - PROTAC ID: 2100

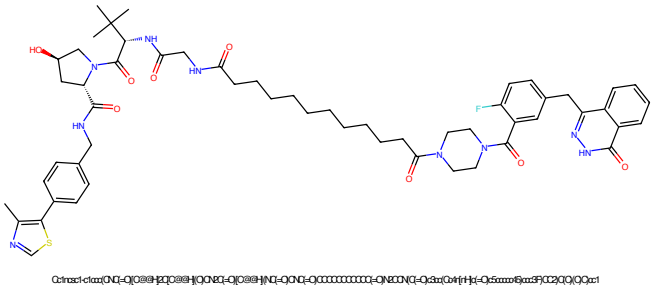

Figure 409: PROTAC - PROTAC ID: 2101

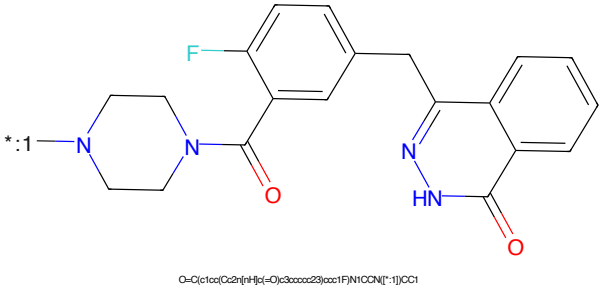

Figure 410: POI - PROTAC ID: 2101

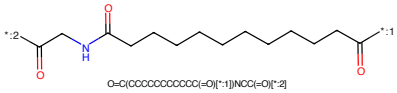

Figure 411: LINKER - PROTAC ID: 2101

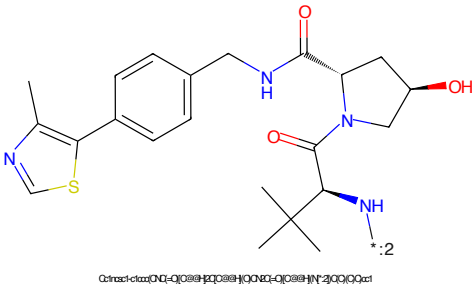

Figure 412: E3 - PROTAC ID: 2101

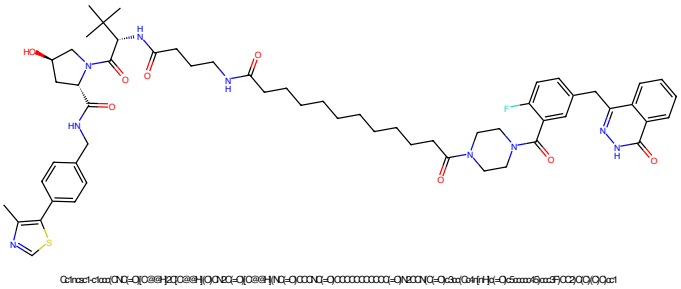

Figure 413: PROTAC - PROTAC ID: 2102

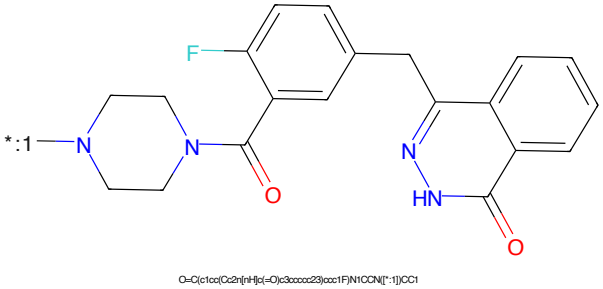

Figure 414: POI - PROTAC ID: 2102

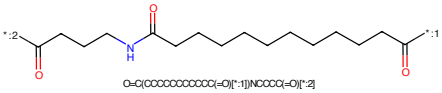

Figure 415: LINKER - PROTAC ID: 2102

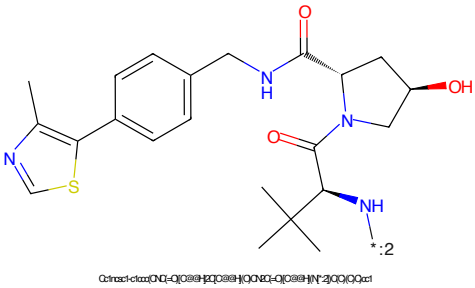

Figure 416: E3 - PROTAC ID: 2102

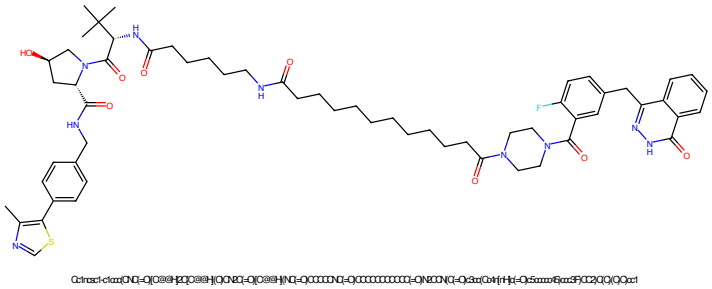

Figure 417: PROTAC - PROTAC ID: 2103

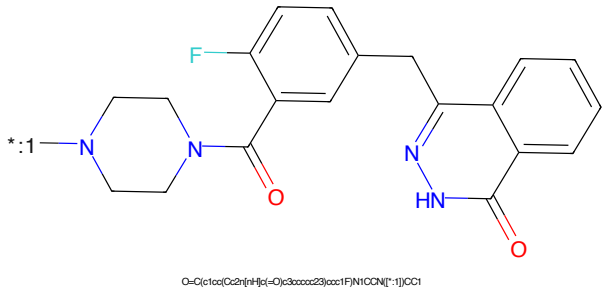

Figure 418: POI - PROTAC ID: 2103

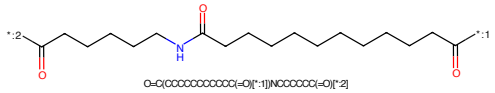

Figure 419: LINKER - PROTAC ID: 2103

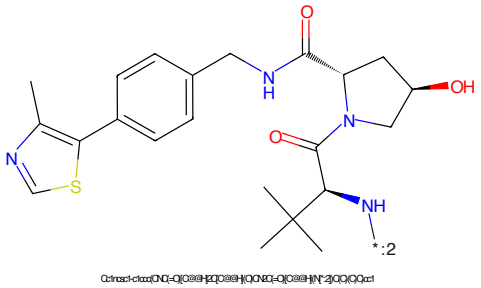

Figure 420: E3 - PROTAC ID: 2103

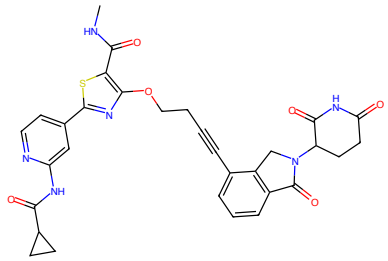

Figure 421: PROTAC - PROTAC ID: 2297

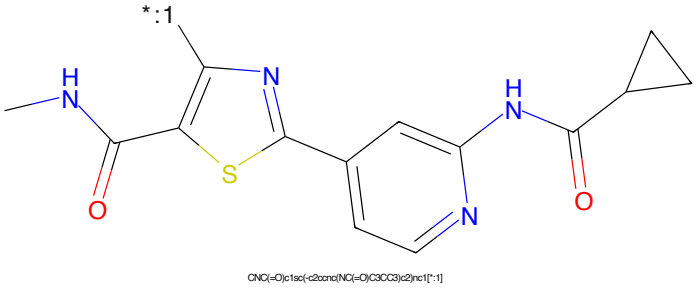

Figure 422: POI - PROTAC ID: 2297

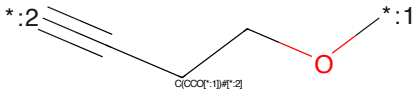

Figure 423: LINKER - PROTAC ID: 2297

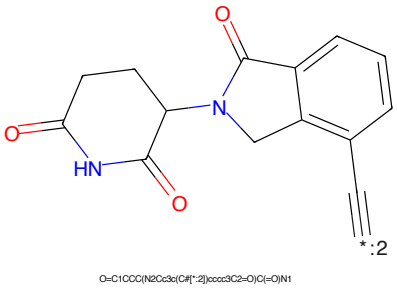

Figure 424: E3 - PROTAC ID: 2297

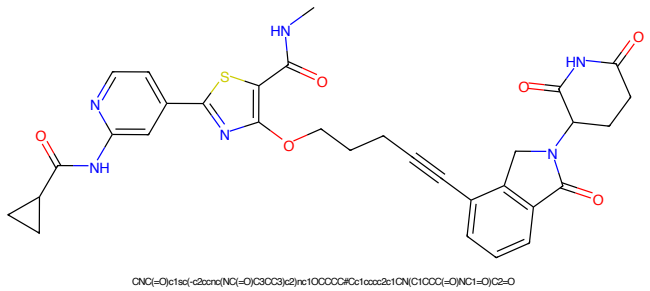

Figure 425: PROTAC - PROTAC ID: 2298

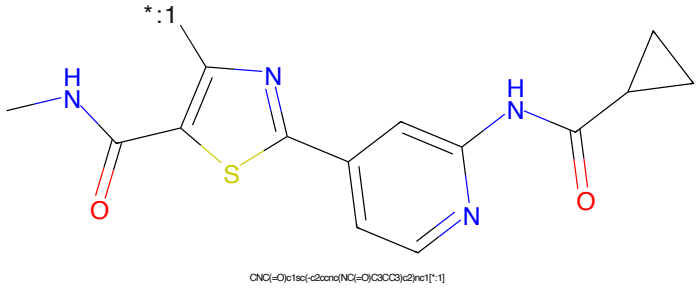

Figure 426: POI - PROTAC ID: 2298

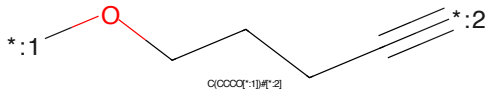

Figure 427: LINKER - PROTAC ID: 2298

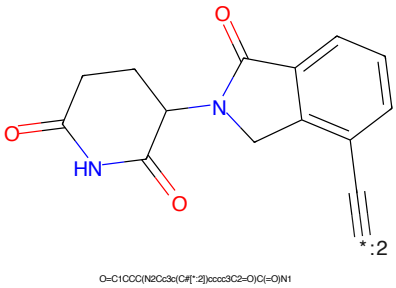

Figure 428: E3 - PROTAC ID: 2298

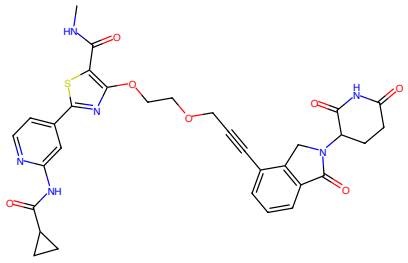

Figure 429: PROTAC - PROTAC ID: 2299

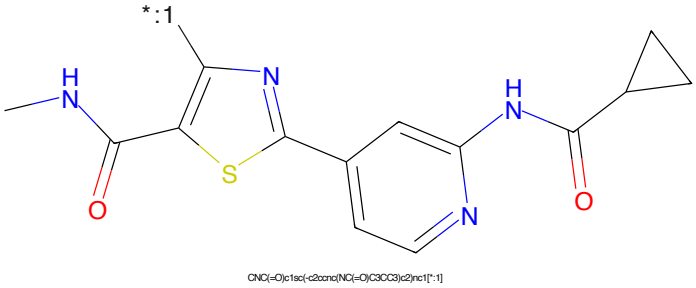

Figure 430: POI - PROTAC ID: 2299

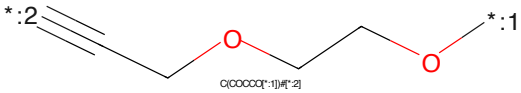

Figure 431: LINKER - PROTAC ID: 2299

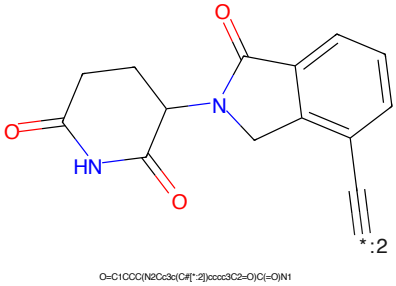

Figure 432: E3 - PROTAC ID: 2299

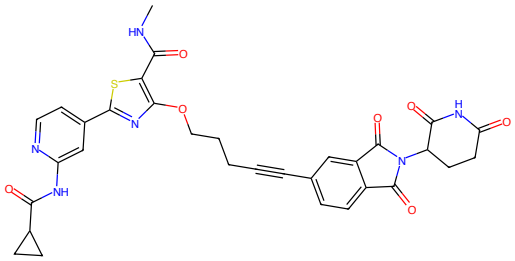

Figure 433: PROTAC - PROTAC ID: 2302

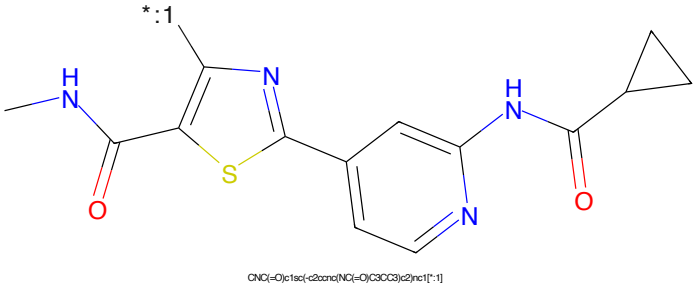

Figure 434: POI - PROTAC ID: 2302

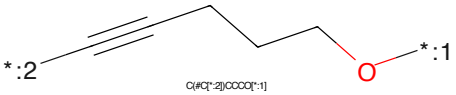

Figure 435: LINKER - PROTAC ID: 2302

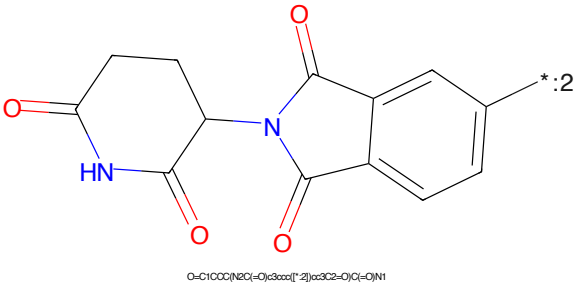

Figure 436: E3 - PROTAC ID: 2302

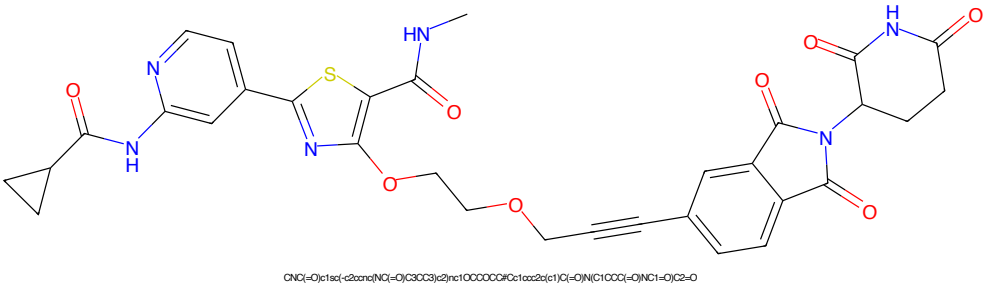

Figure 437: PROTAC - PROTAC ID: 2304

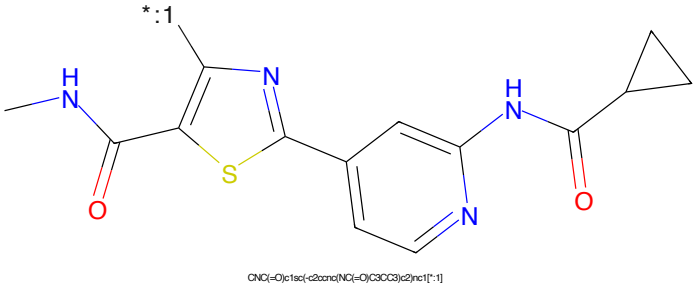

Figure 438: POI - PROTAC ID: 2304

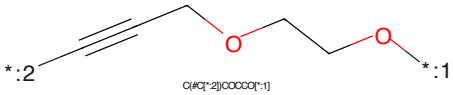

Figure 439: LINKER - PROTAC ID: 2304

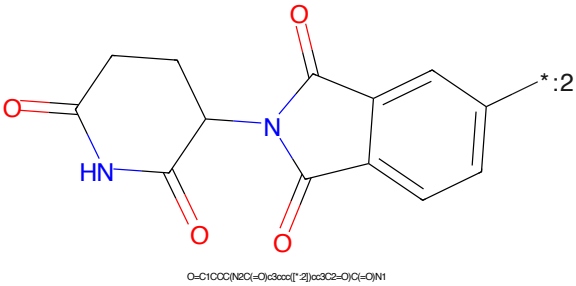

Figure 440: E3 - PROTAC ID: 2304

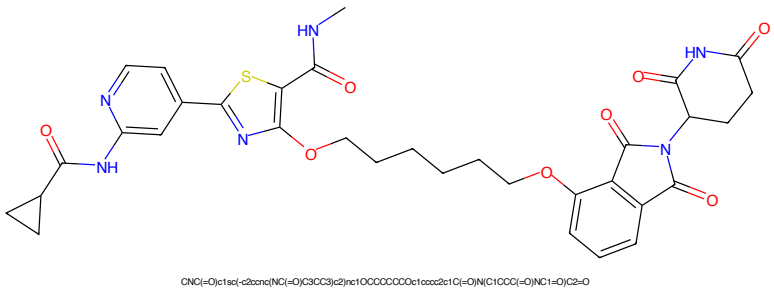

Figure 441: PROTAC - PROTAC ID: 2305

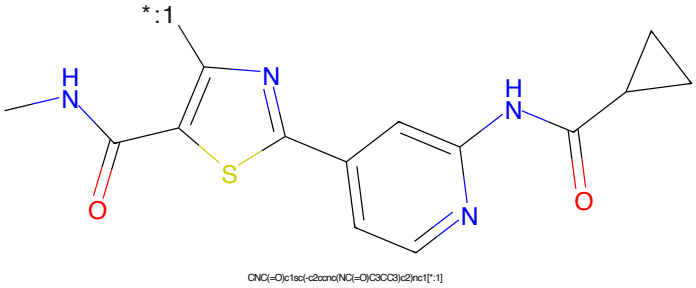

Figure 442: POI - PROTAC ID: 2305

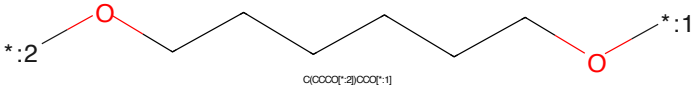

Figure 443: LINKER - PROTAC ID: 2305

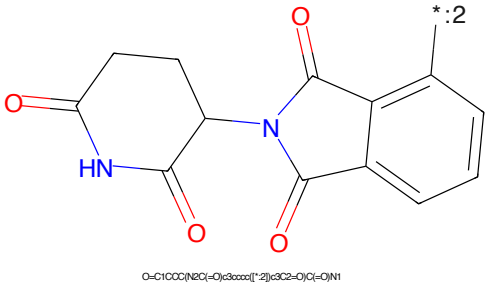

Figure 444: E3 - PROTAC ID: 2305

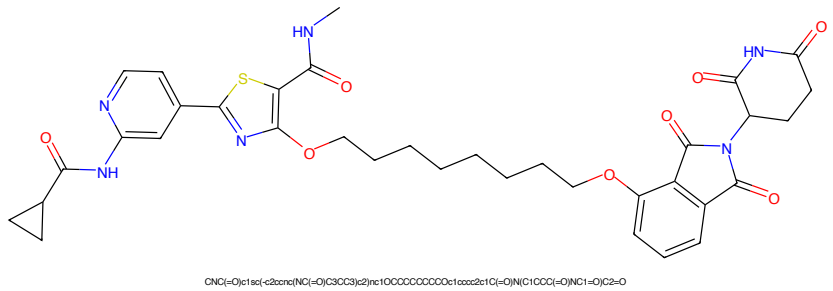

Figure 445: PROTAC - PROTAC ID: 2306

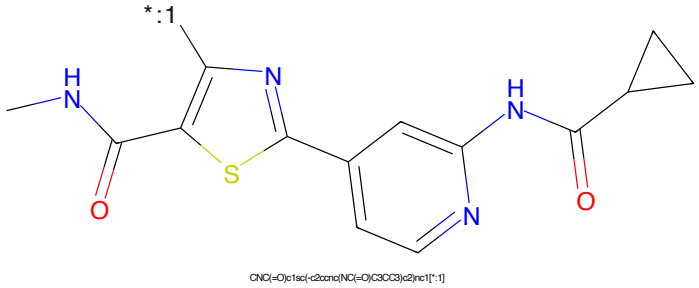

Figure 446: POI - PROTAC ID: 2306

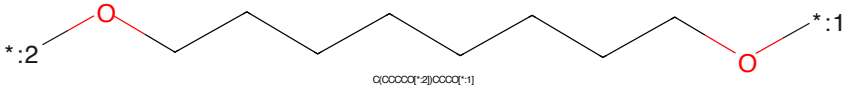

Figure 447: LINKER - PROTAC ID: 2306

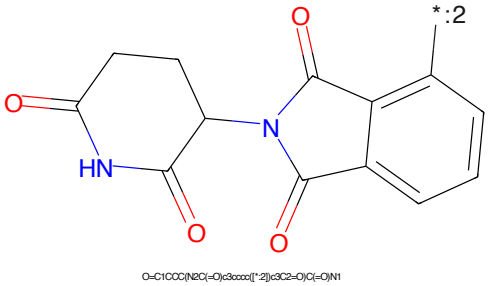

Figure 448: E3 - PROTAC ID: 2306

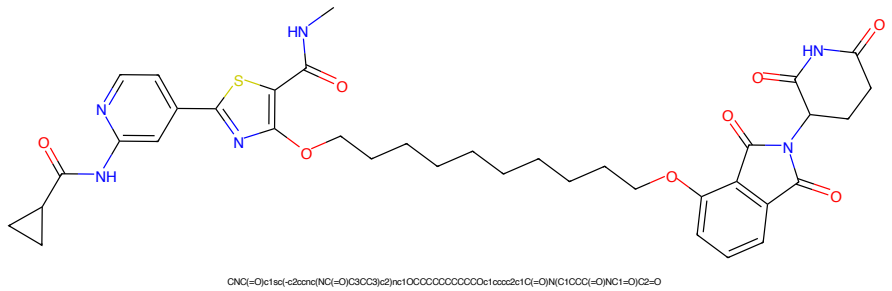

Figure 449: PROTAC - PROTAC ID: 2307

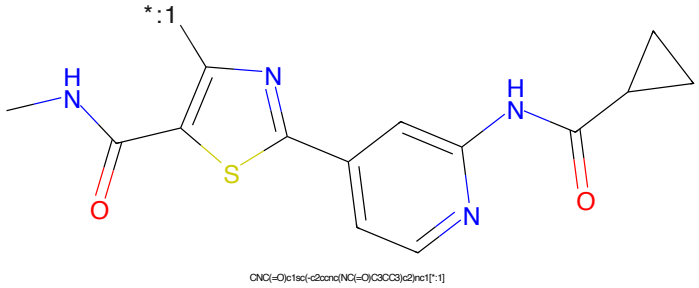

Figure 450: POI - PROTAC ID: 2307

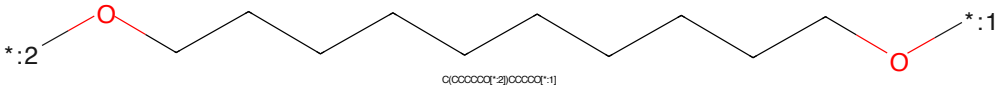

Figure 451: LINKER - PROTAC ID: 2307

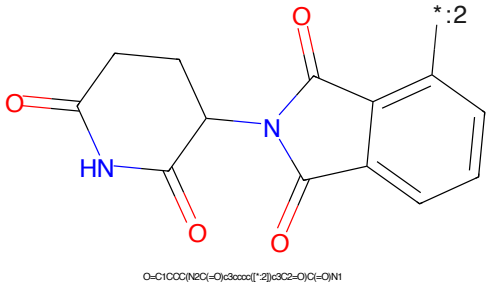

Figure 452: E3 - PROTAC ID: 2307

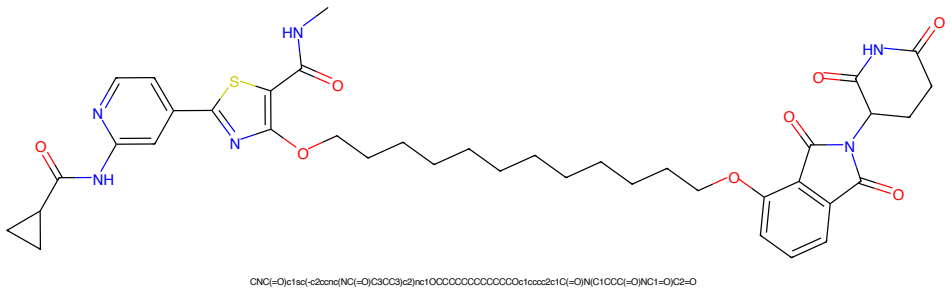

Figure 453: PROTAC - PROTAC ID: 2308

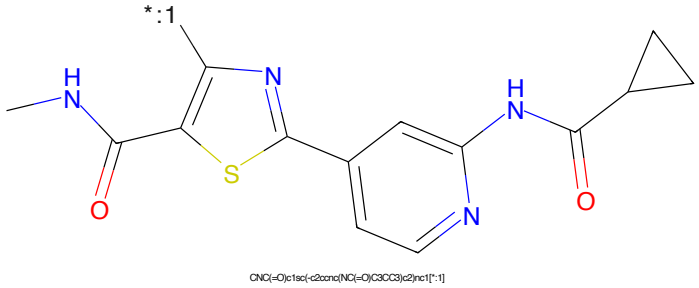

Figure 454: POI - PROTAC ID: 2308

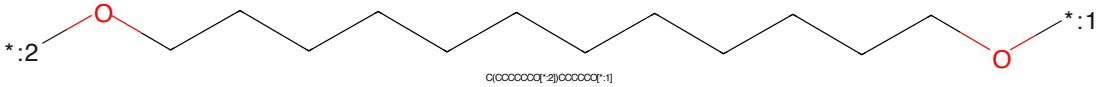

Figure 455: LINKER - PROTAC ID: 2308

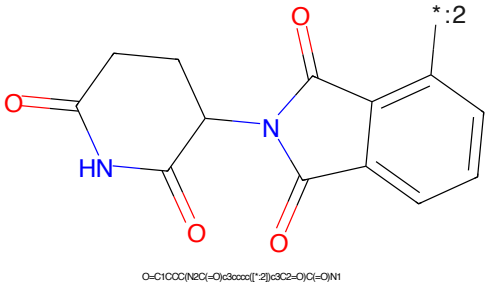

Figure 456: E3 - PROTAC ID: 2308

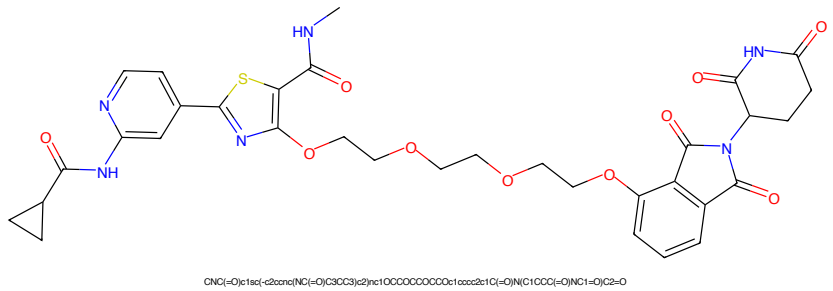

Figure 457: PROTAC - PROTAC ID: 2309

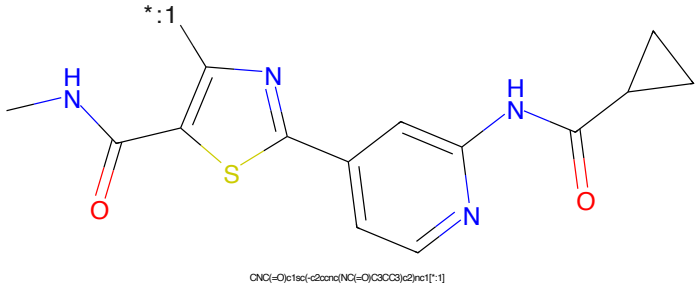

Figure 458: POI - PROTAC ID: 2309

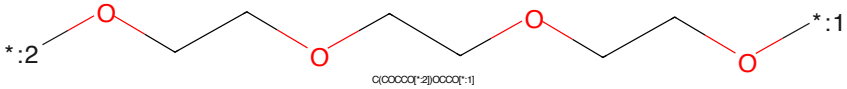

Figure 459: LINKER - PROTAC ID: 2309

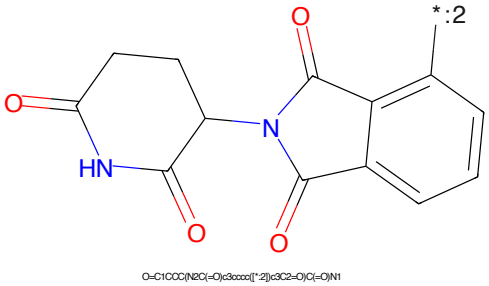

Figure 460: E3 - PROTAC ID: 2309

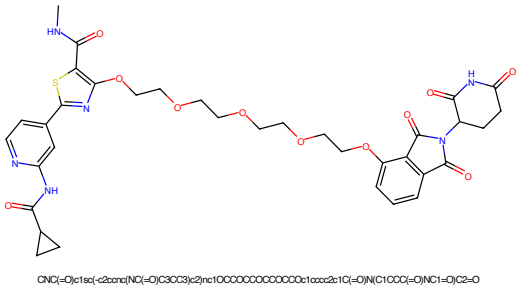

Figure 461: PROTAC - PROTAC ID: 2310

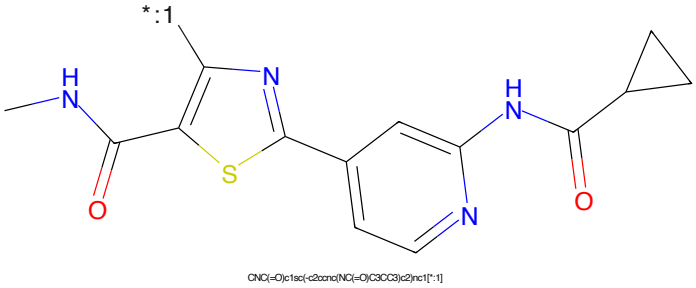

Figure 462: POI - PROTAC ID: 2310

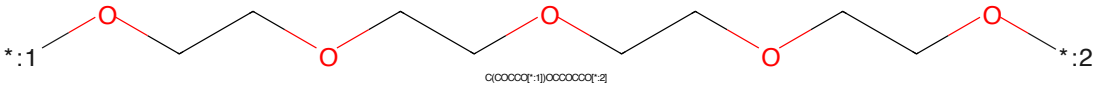

Figure 463: LINKER - PROTAC ID: 2310

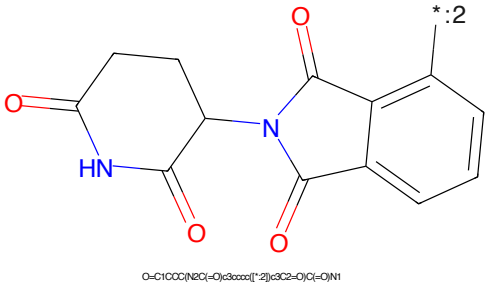

Figure 464: E3 - PROTAC ID: 2310

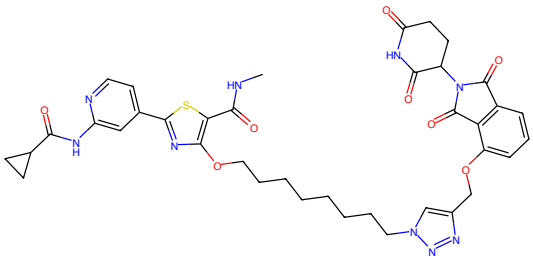

Figure 465: PROTAC - PROTAC ID: 2312

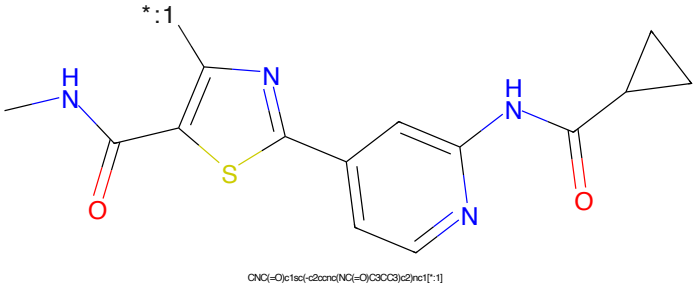

Figure 466: POI - PROTAC ID: 2312

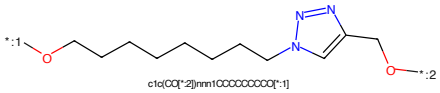

Figure 467: LINKER - PROTAC ID: 2312

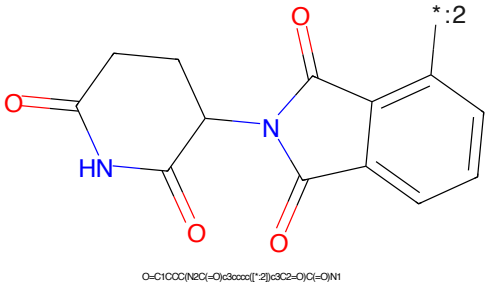

Figure 468: E3 - PROTAC ID: 2312

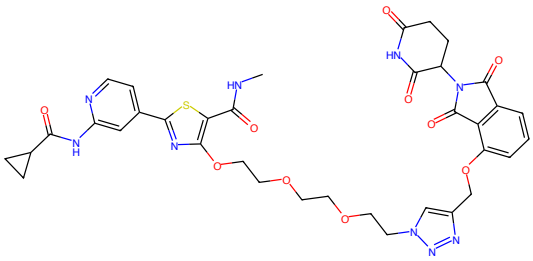

Figure 469: PROTAC - PROTAC ID: 2313

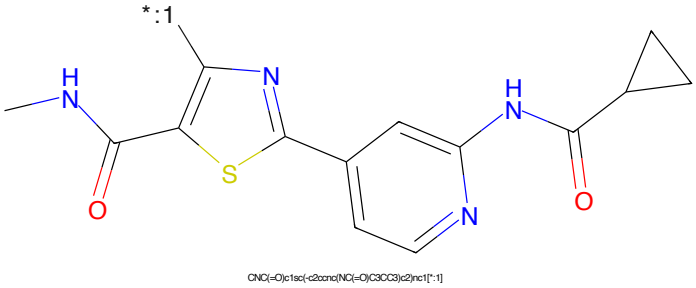

Figure 470: POI - PROTAC ID: 2313

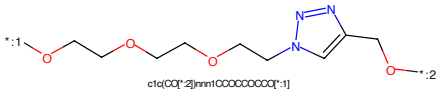

Figure 471: LINKER - PROTAC ID: 2313

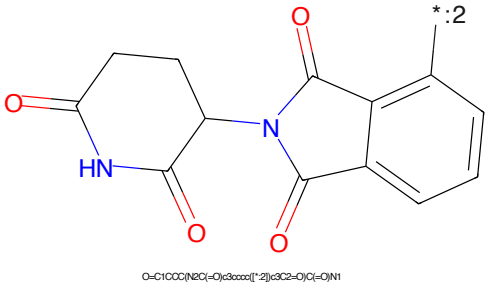

Figure 472: E3 - PROTAC ID: 2313

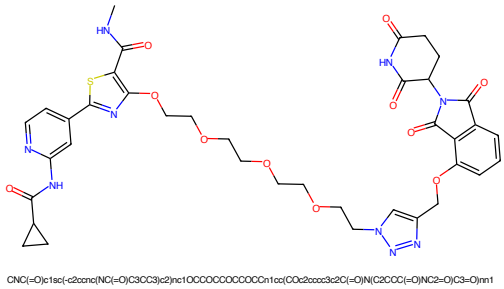

Figure 473: PROTAC - PROTAC ID: 2314

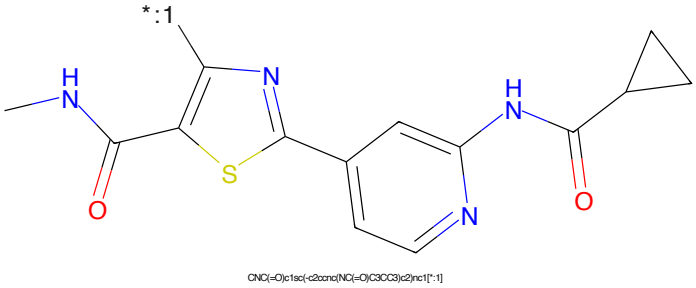

Figure 474: POI - PROTAC ID: 2314

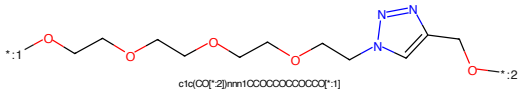

Figure 475: LINKER - PROTAC ID: 2314

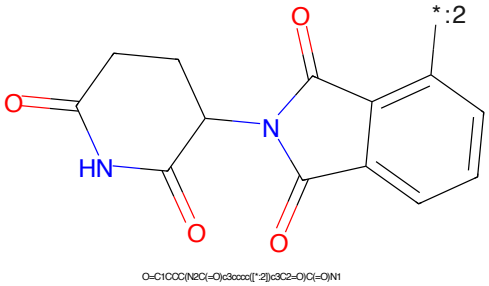

Figure 476: E3 - PROTAC ID: 2314

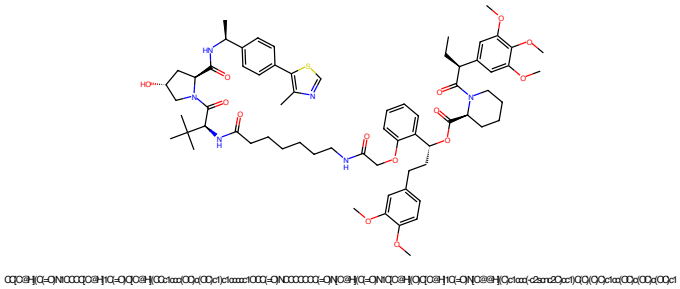

Figure 477: PROTAC - PROTAC ID: 2469

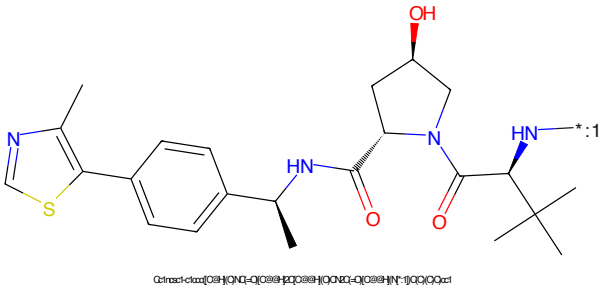

Figure 478: POI - PROTAC ID: 2469

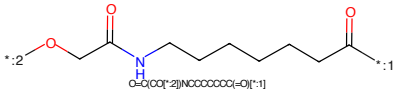

Figure 479: LINKER - PROTAC ID: 2469

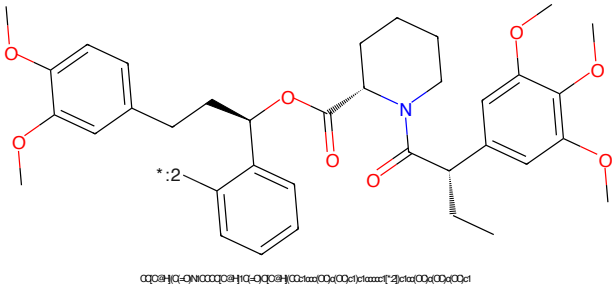

Figure 480: E3 - PROTAC ID: 2469

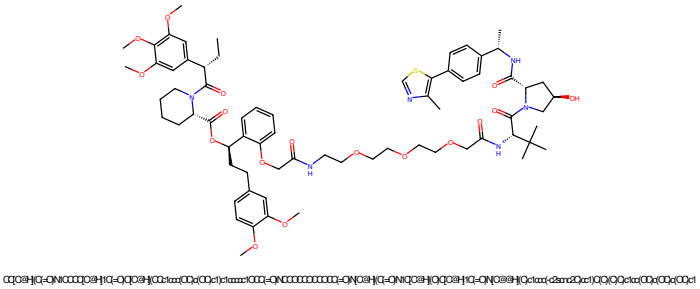

Figure 481: PROTAC - PROTAC ID: 2470

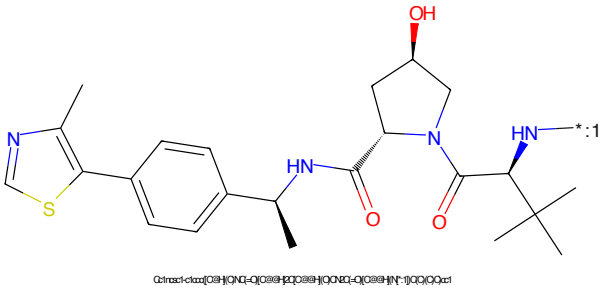

Figure 482: POI - PROTAC ID: 2470

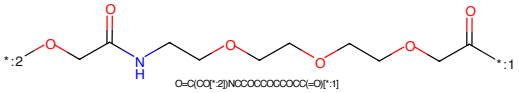

Figure 483: LINKER - PROTAC ID: 2470

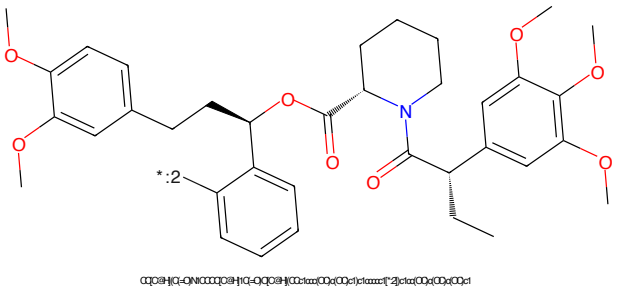

Figure 484: E3 - PROTAC ID: 2470

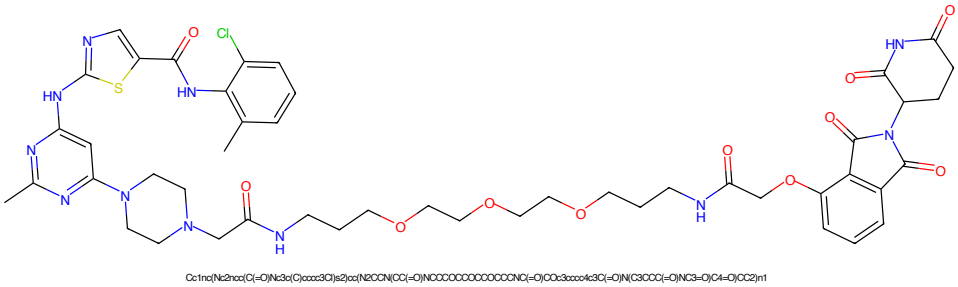

Figure 485: PROTAC - PROTAC ID: 2515

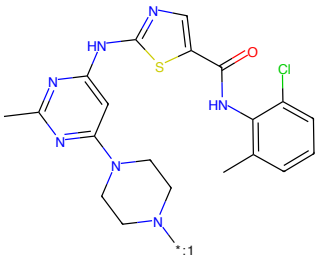

Figure 486: POI - PROTAC ID: 2515

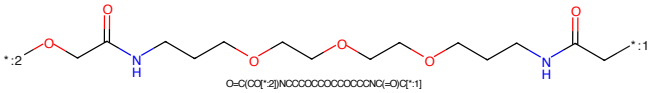

Figure 487: LINKER - PROTAC ID: 2515

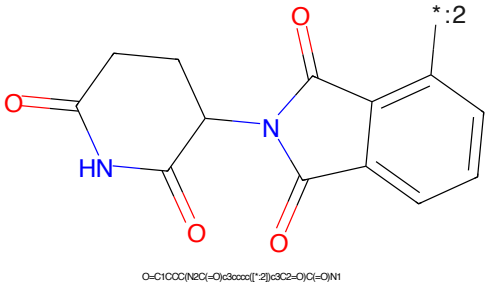

Figure 488: E3 - PROTAC ID: 2515

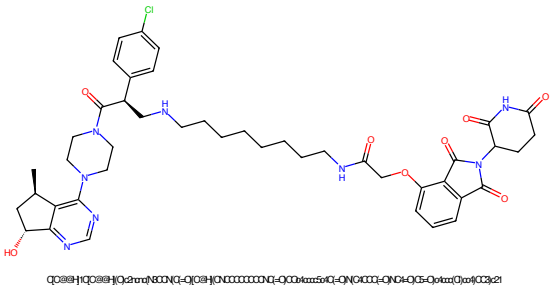

Figure 489: PROTAC - PROTAC ID: 2539

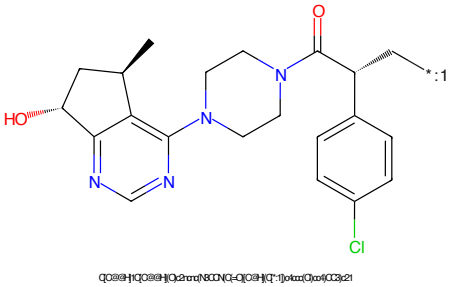

Figure 490: POI - PROTAC ID: 2539

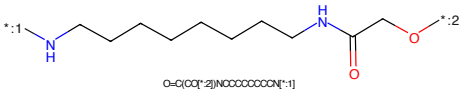

Figure 491: LINKER - PROTAC ID: 2539

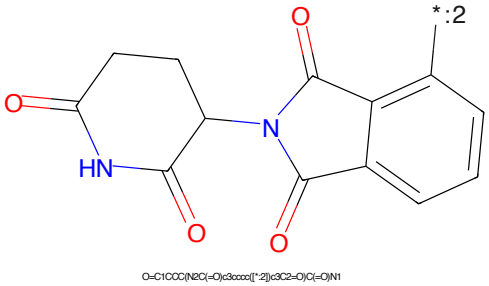

Figure 492: E3 - PROTAC ID: 2539

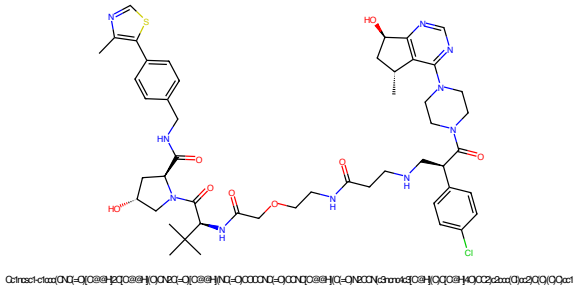

Figure 493: PROTAC - PROTAC ID: 2919

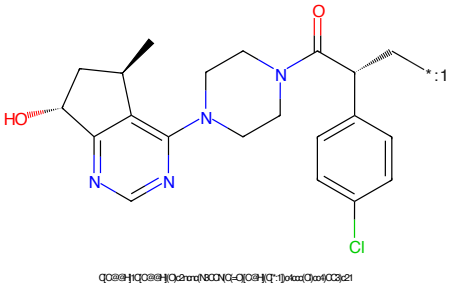

Figure 494: POI - PROTAC ID: 2919

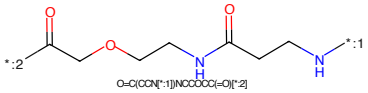

Figure 495: LINKER - PROTAC ID: 2919

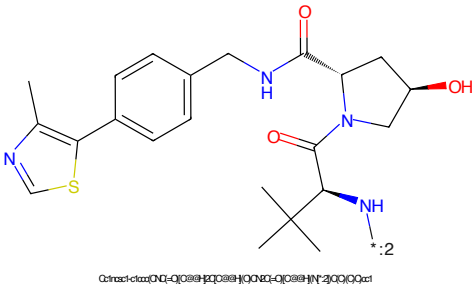

Figure 496: E3 - PROTAC ID: 2919

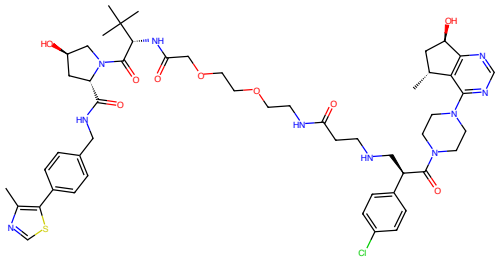

Figure 497: PROTAC - PROTAC ID: 2920

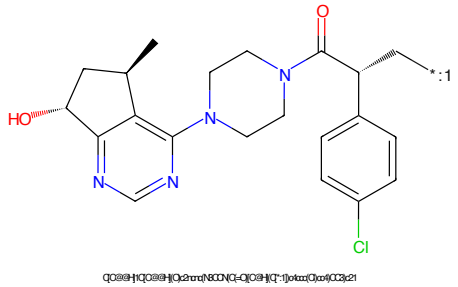

Figure 498: POI - PROTAC ID: 2920

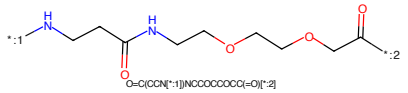

Figure 499: LINKER - PROTAC ID: 2920

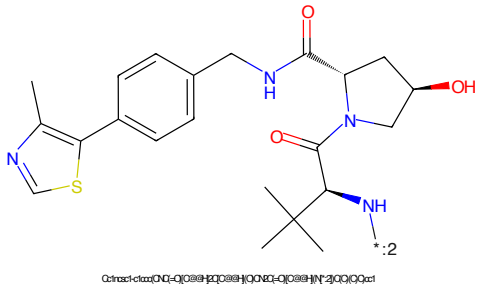

Figure 500: E3 - PROTAC ID: 2920