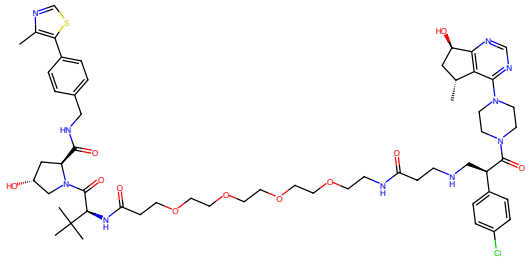

Figure 1: PROTAC - PROTAC ID: 2921

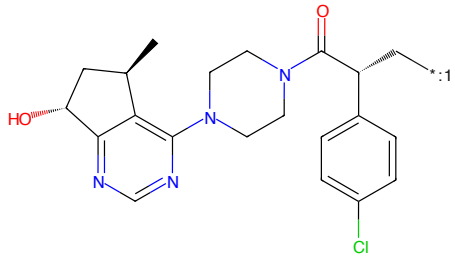

Figure 2: POI - PROTAC ID: 2921

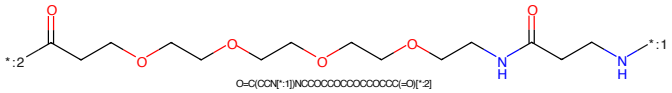

Figure 3: LINKER - PROTAC ID: 2921

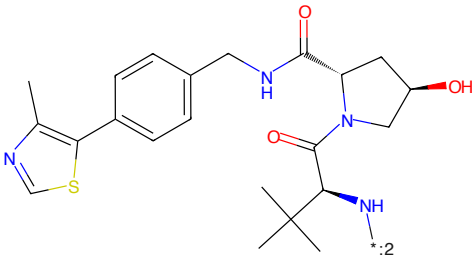

Figure 4: E3 - PROTAC ID: 2921

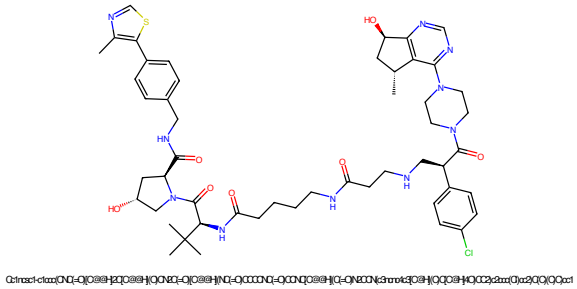

Figure 5: PROTAC - PROTAC ID: 2922

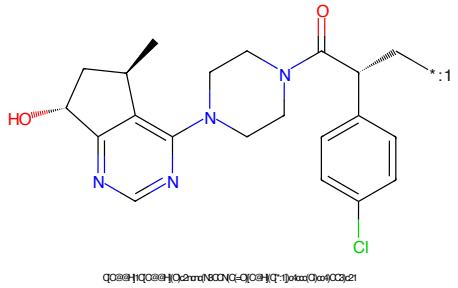

Figure 6: POI - PROTAC ID: 2922

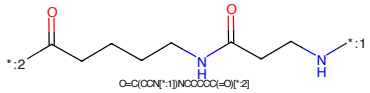

Figure 7: LINKER - PROTAC ID: 2922

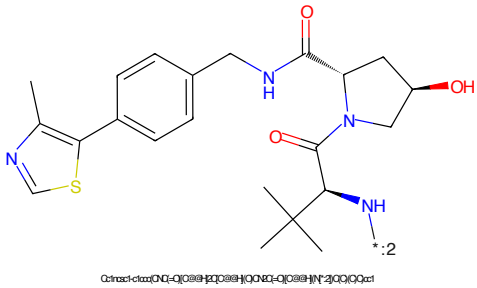

Figure 8: E3 - PROTAC ID: 2922

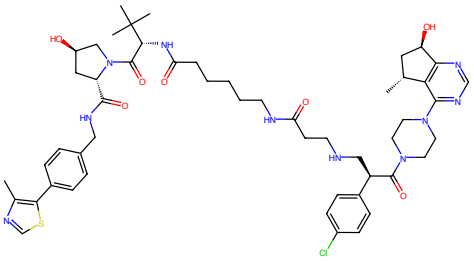

Figure 9: PROTAC - PROTAC ID: 2923

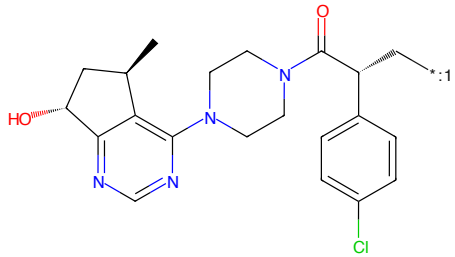

Figure 10: POI - PROTAC ID: 2923

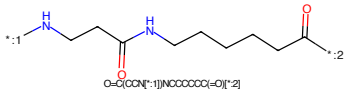

Figure 11: LINKER - PROTAC ID: 2923

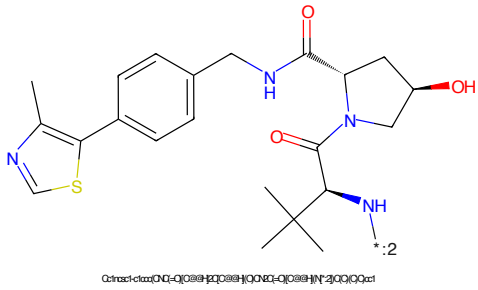

Figure 12: E3 - PROTAC ID: 2923

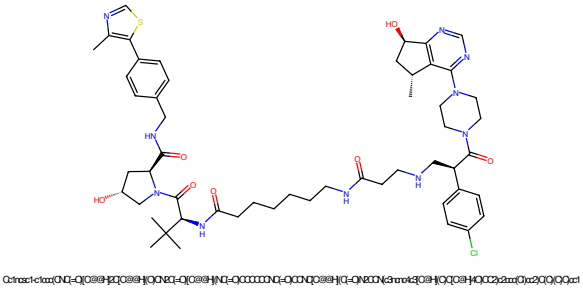

Figure 13: PROTAC - PROTAC ID: 2924

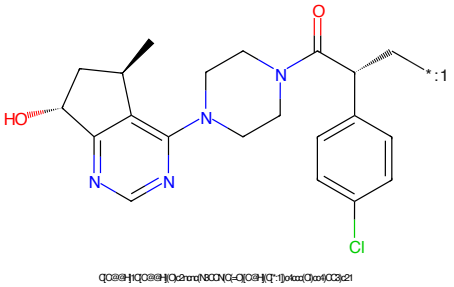

Figure 14: POI - PROTAC ID: 2924

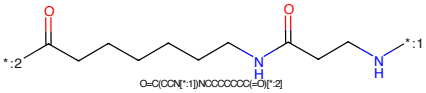

Figure 15: LINKER - PROTAC ID: 2924

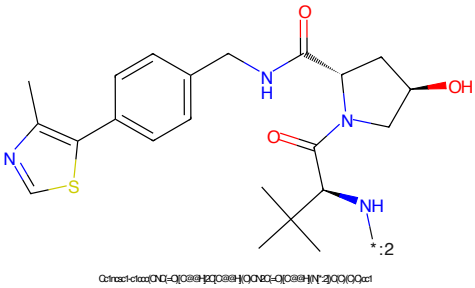

Figure 16: E3 - PROTAC ID: 2924

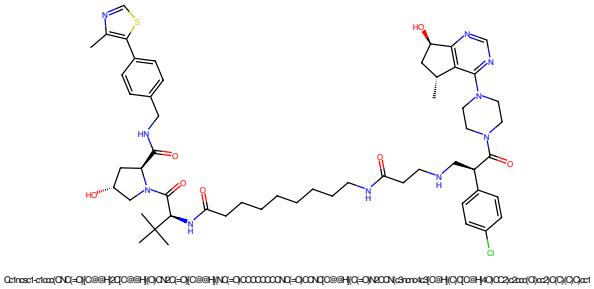

Figure 17: PROTAC - PROTAC ID: 2925

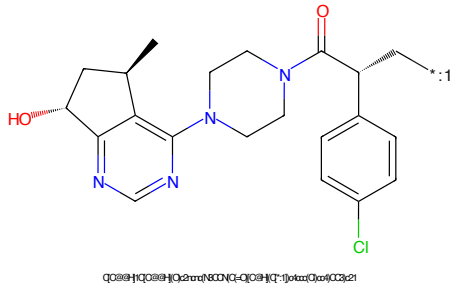

Figure 18: POI - PROTAC ID: 2925

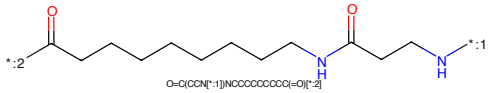

Figure 19: LINKER - PROTAC ID: 2925

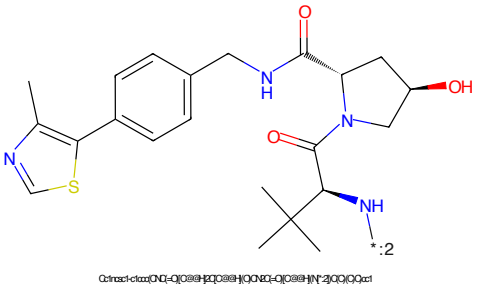

Figure 20: E3 - PROTAC ID: 2925

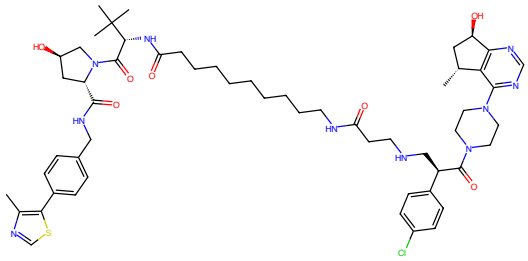

Figure 21: PROTAC - PROTAC ID: 2926

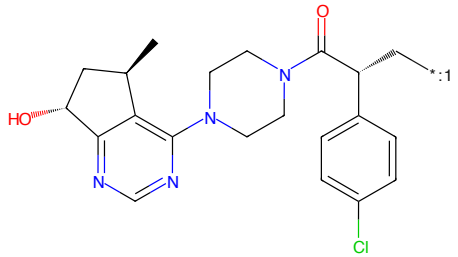

Figure 22: POI - PROTAC ID: 2926

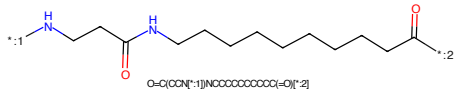

Figure 23: LINKER - PROTAC ID: 2926

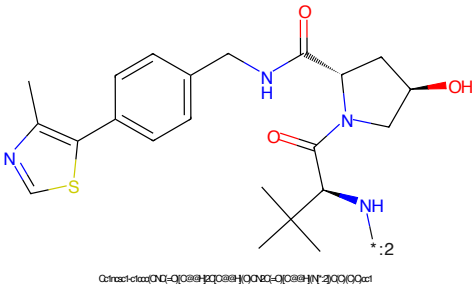

Figure 24: E3 - PROTAC ID: 2926

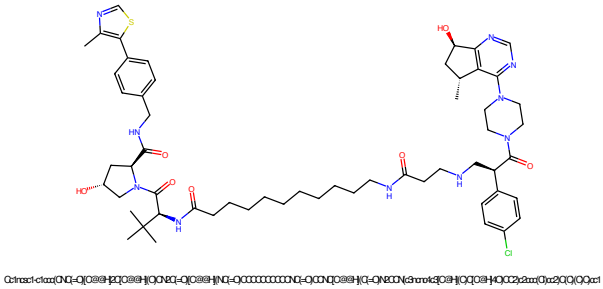

Figure 25: PROTAC - PROTAC ID: 2927

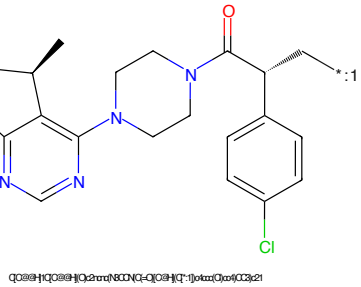

Figure 26: POI - PROTAC ID: 2927

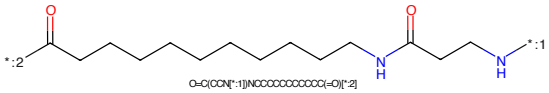

Figure 27: LINKER - PROTAC ID: 2927

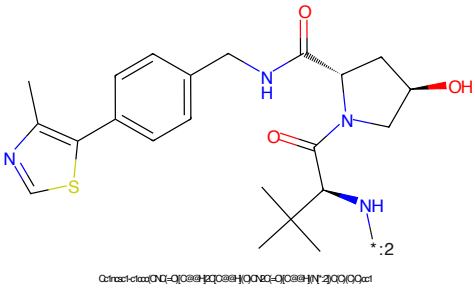

Figure 28: E3 - PROTAC ID: 2927

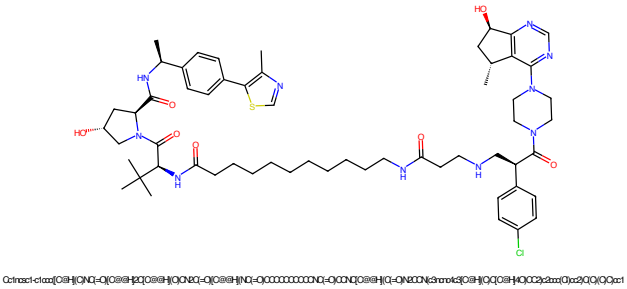

Figure 29: PROTAC - PROTAC ID: 2928

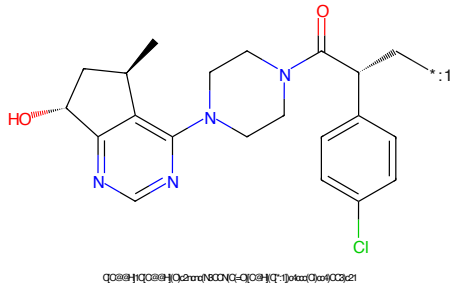

Figure 30: POI - PROTAC ID: 2928

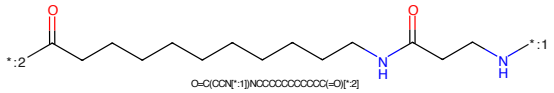

Figure 31: LINKER - PROTAC ID: 2928

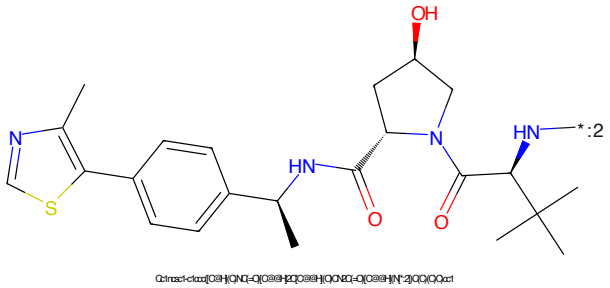

Figure 32: E3 - PROTAC ID: 2928

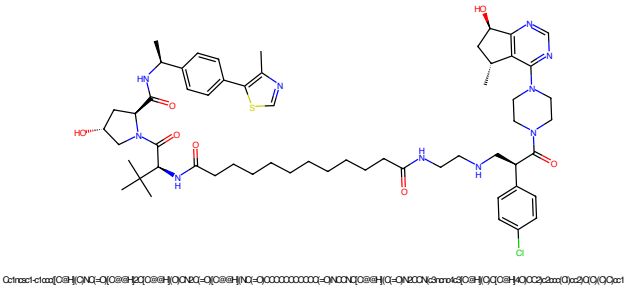
C:1nsc1-c1ccc([C@H](C)NC(=O)[C@@H]2C[C@@H](O)CN2C(=O)[C@@H](NC(=O)CCCCCCCCCCC(=O)NCCCN[C@@H](C(=O)N1CCN(c3nnnc4c3)[C@H](C)C[C@H]4O)CCC2)c2ccc(O)cc2)C)C(C)C)cc1

Figure 33: PROTAC - PROTAC ID: 2929

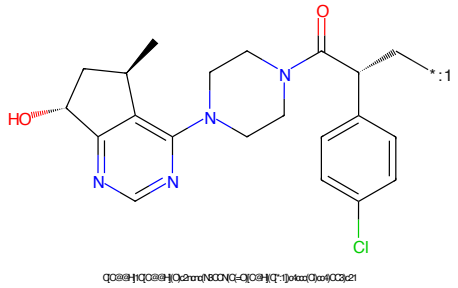
C[C@@H](C[C@@H](O)c2nnc(N8CCN(C(=O)[C@H](C[*:1])c4ccc(Cl)cc4)CC8)c21

Figure 34: POI - PROTAC ID: 2929

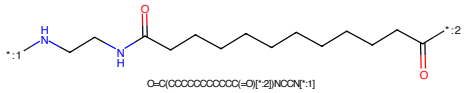
O=C(CCCCCCCCCCC(=O)[*:2])NCCN[*:1]

Figure 35: LINKER - PROTAC ID: 2929

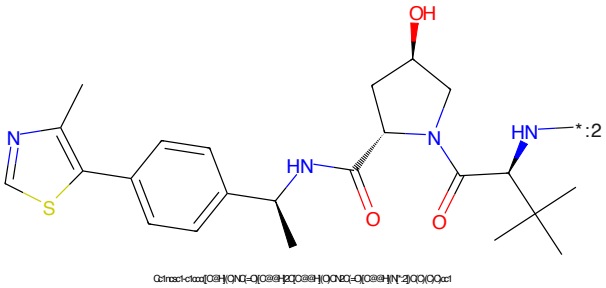
C:1nsc1-c1ccc([C@H](C)NC(=O)[C@@H]2C[C@@H](O)CN2C(=O)[C@@H](N[*:2])C(C)(C)C)cc1

Figure 36: E3 - PROTAC ID: 2929

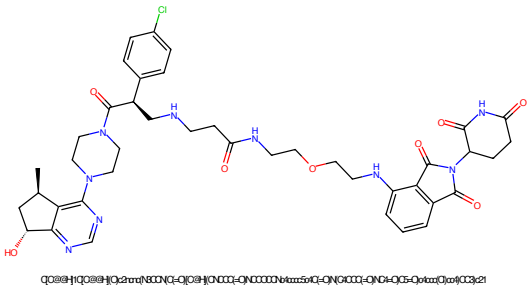

Figure 37: PROTAC - PROTAC ID: 2930

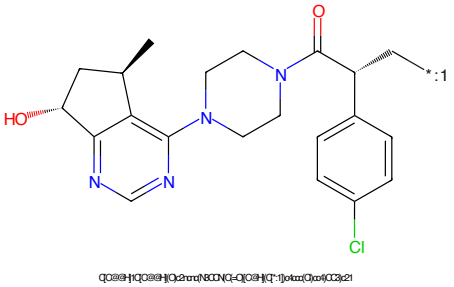

Figure 38: POI - PROTAC ID: 2930

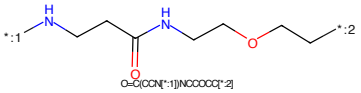

Figure 39: LINKER - PROTAC ID: 2930

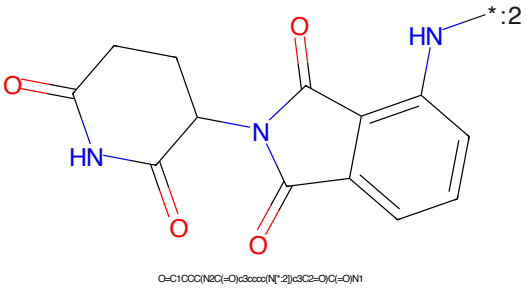

Figure 40: E3 - PROTAC ID: 2930

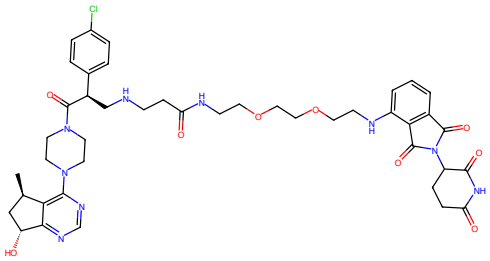

Figure 41: PROTAC - PROTAC ID: 2931

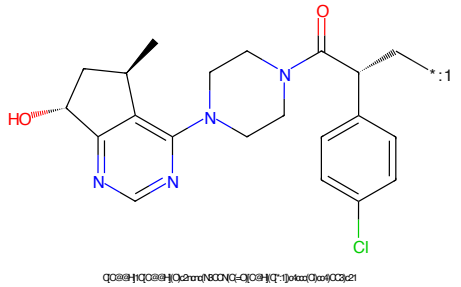

Figure 42: POI - PROTAC ID: 2931

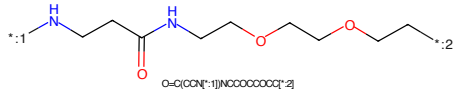

Figure 43: LINKER - PROTAC ID: 2931

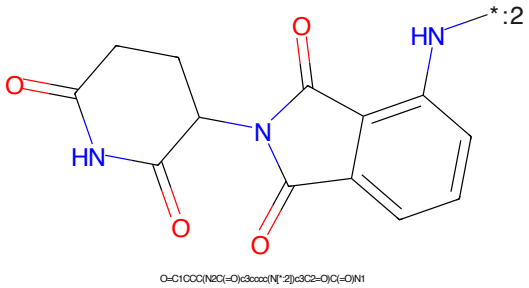

Figure 44: E3 - PROTAC ID: 2931

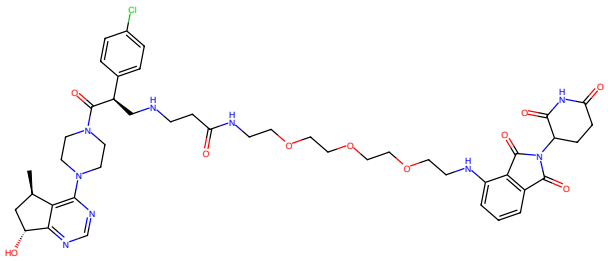

Figure 45: PROTAC - PROTAC ID: 2932

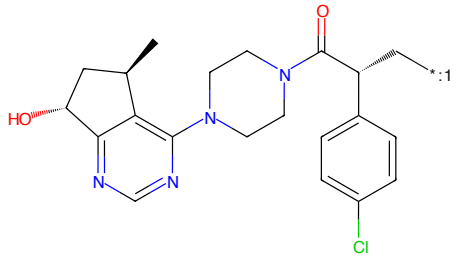

Figure 46: POI - PROTAC ID: 2932

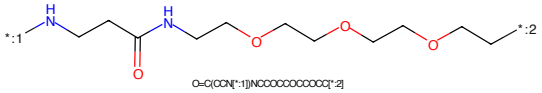

Figure 47: LINKER - PROTAC ID: 2932

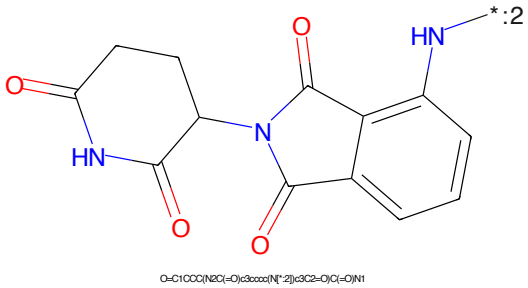

Figure 48: E3 - PROTAC ID: 2932

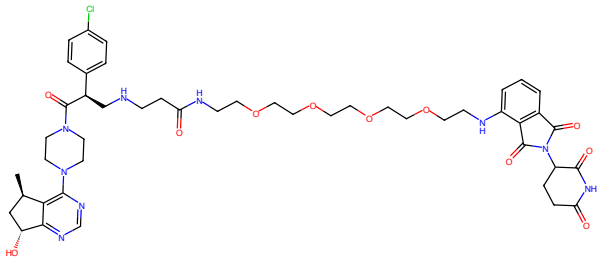

Figure 49: PROTAC - PROTAC ID: 2933

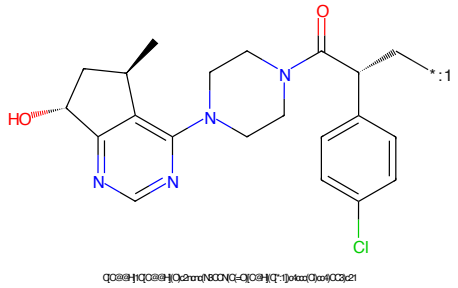

Figure 50: POI - PROTAC ID: 2933

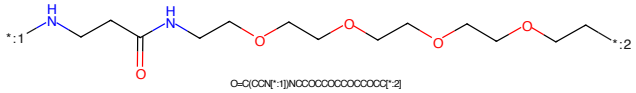

Figure 51: LINKER - PROTAC ID: 2933

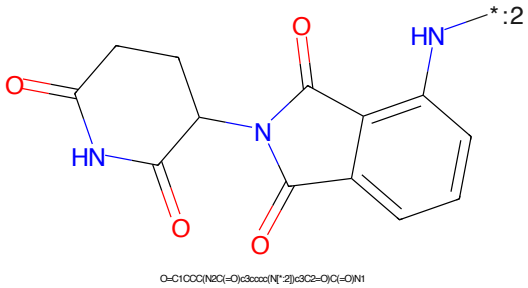

Figure 52: E3 - PROTAC ID: 2933

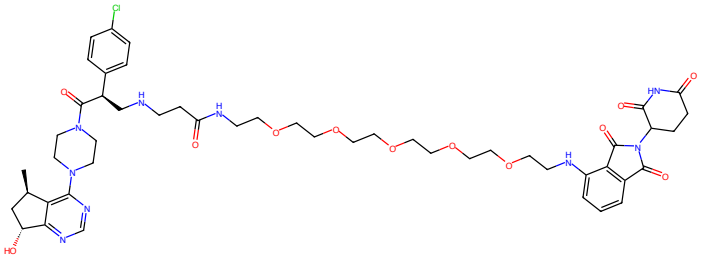

Figure 53: PROTAC - PROTAC ID: 2934

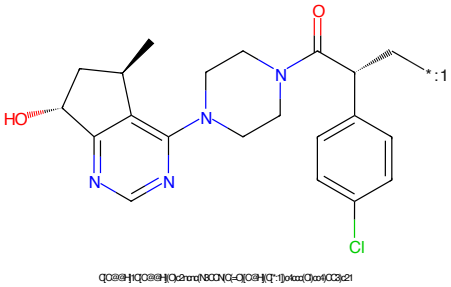

Figure 54: POI - PROTAC ID: 2934

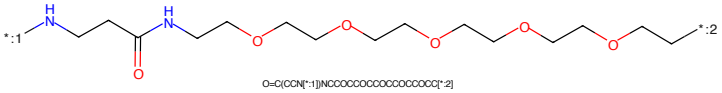

Figure 55: LINKER - PROTAC ID: 2934

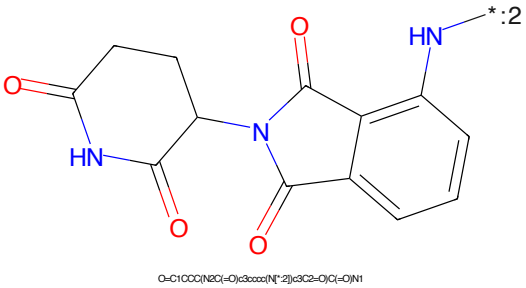

Figure 56: E3 - PROTAC ID: 2934

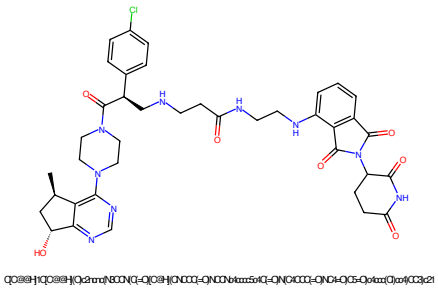

Figure 57: PROTAC - PROTAC ID: 2935

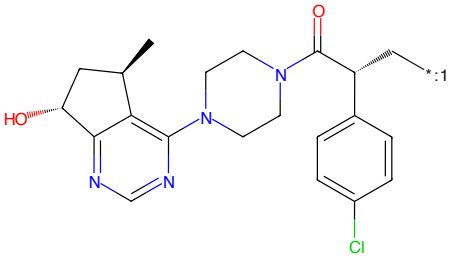

Figure 58: POI - PROTAC ID: 2935

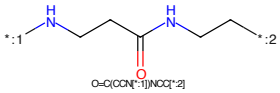

Figure 59: LINKER - PROTAC ID: 2935

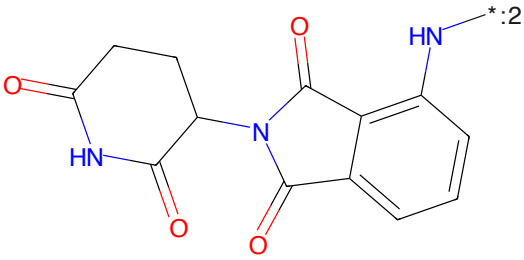

Figure 60: E3 - PROTAC ID: 2935

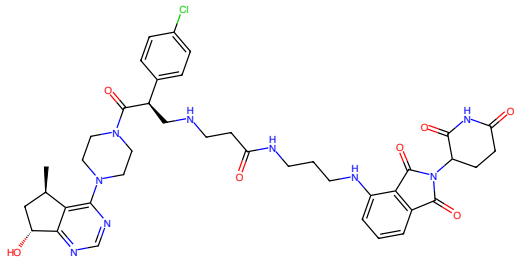

Figure 61: PROTAC - PROTAC ID: 2936

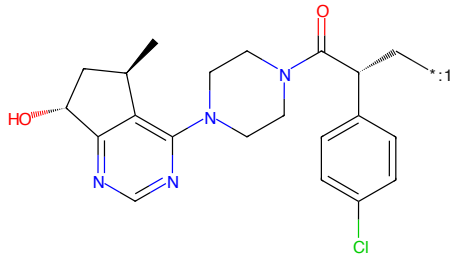

Figure 62: POI - PROTAC ID: 2936

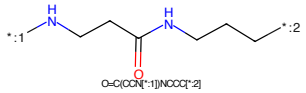

Figure 63: LINKER - PROTAC ID: 2936

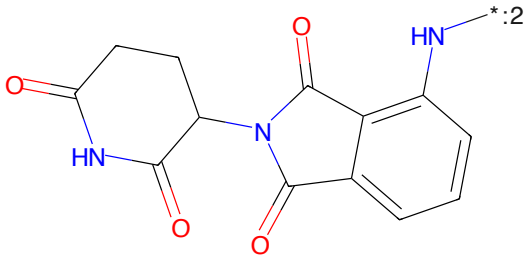

Figure 64: E3 - PROTAC ID: 2936

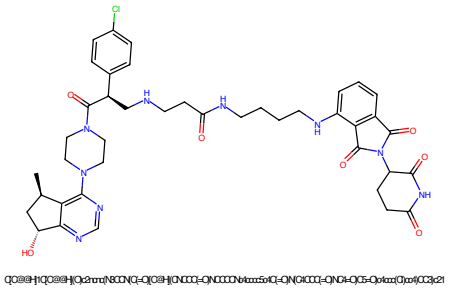

Figure 65: PROTAC - PROTAC ID: 2937

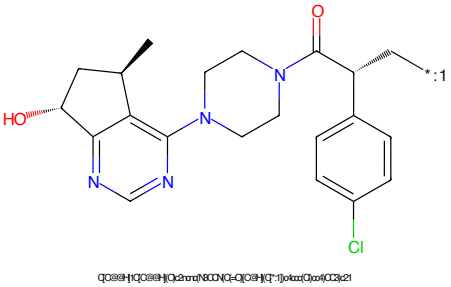

Figure 66: POI - PROTAC ID: 2937

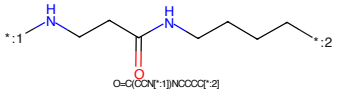

Figure 67: LINKER - PROTAC ID: 2937

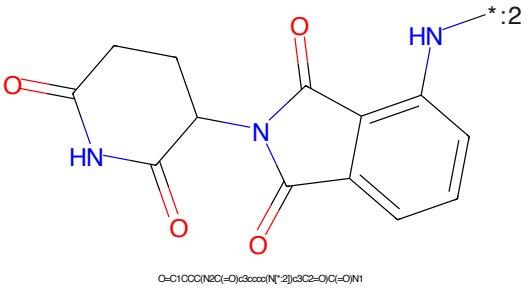

Figure 68: E3 - PROTAC ID: 2937

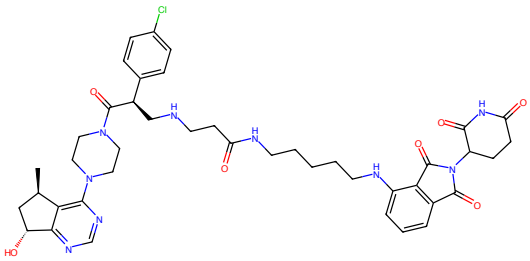

Figure 69: PROTAC - PROTAC ID: 2938

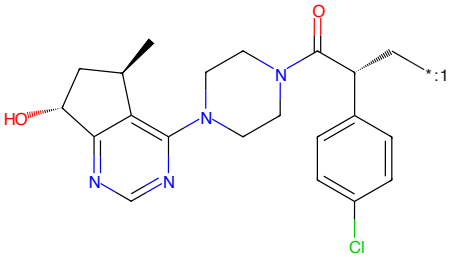

Figure 70: POI - PROTAC ID: 2938

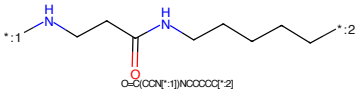

Figure 71: LINKER - PROTAC ID: 2938

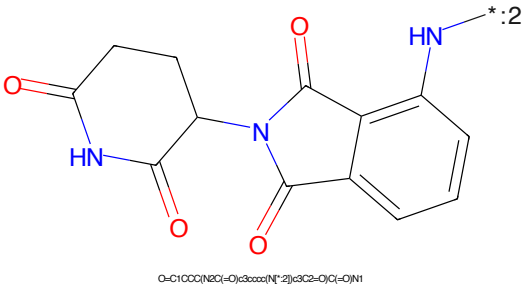

Figure 72: E3 - PROTAC ID: 2938

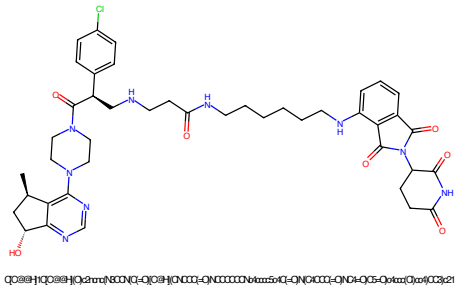

Figure 73: PROTAC - PROTAC ID: 2939

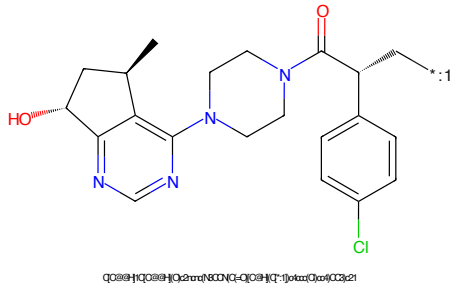

Figure 74: POI - PROTAC ID: 2939

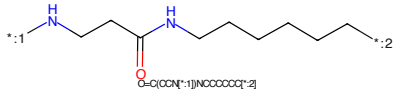

Figure 75: LINKER - PROTAC ID: 2939

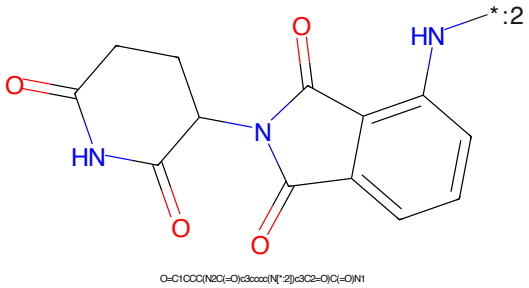

Figure 76: E3 - PROTAC ID: 2939

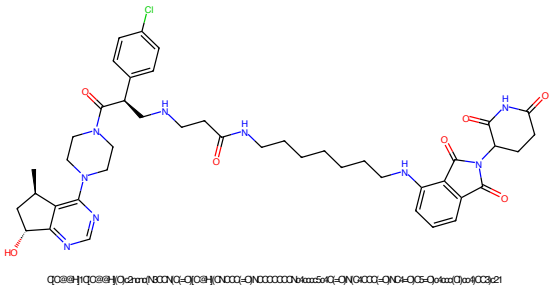

Figure 77: PROTAC - PROTAC ID: 2940

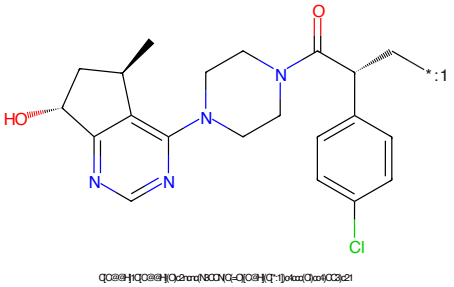

Figure 78: POI - PROTAC ID: 2940

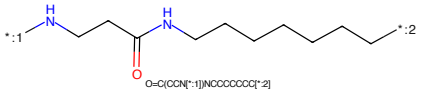

Figure 79: LINKER - PROTAC ID: 2940

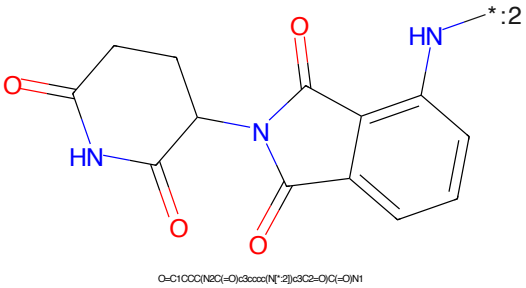

Figure 80: E3 - PROTAC ID: 2940

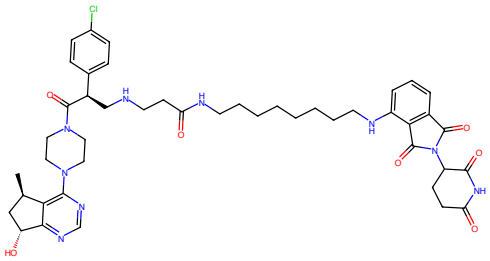

Figure 81: PROTAC - PROTAC ID: 2941

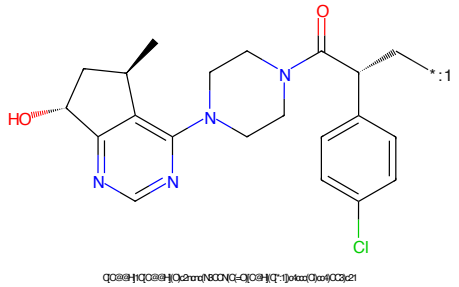

Figure 82: POI - PROTAC ID: 2941

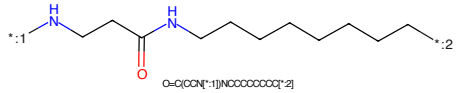

Figure 83: LINKER - PROTAC ID: 2941

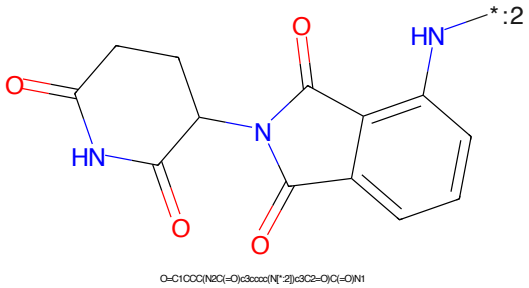

Figure 84: E3 - PROTAC ID: 2941

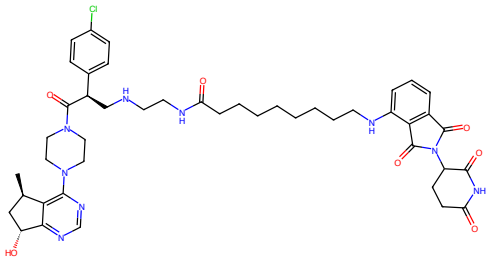

Figure 85: PROTAC - PROTAC ID: 2942

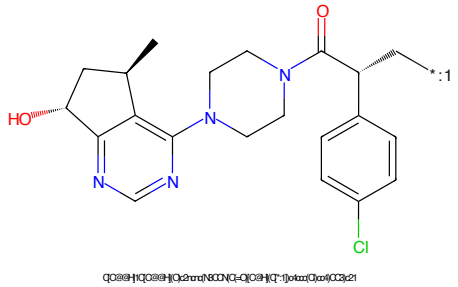

Figure 86: POI - PROTAC ID: 2942

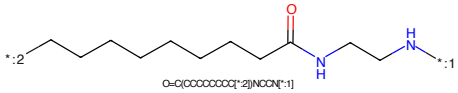

Figure 87: LINKER - PROTAC ID: 2942

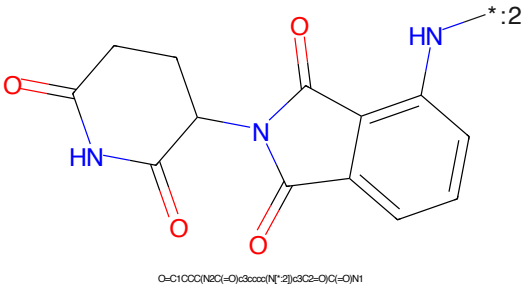

Figure 88: E3 - PROTAC ID: 2942

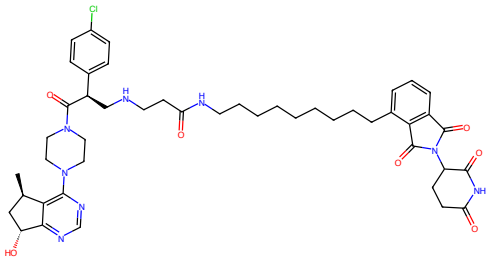

Figure 89: PROTAC - PROTAC ID: 2943

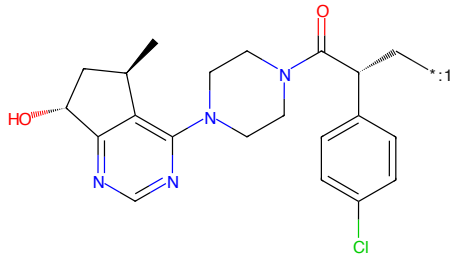

Figure 90: POI - PROTAC ID: 2943

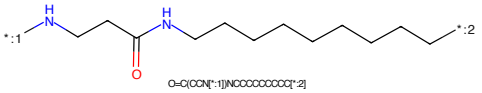

Figure 91: LINKER - PROTAC ID: 2943

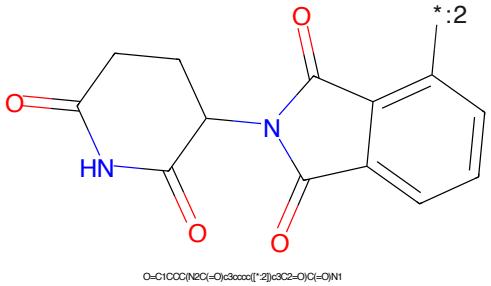

Figure 92: E3 - PROTAC ID: 2943

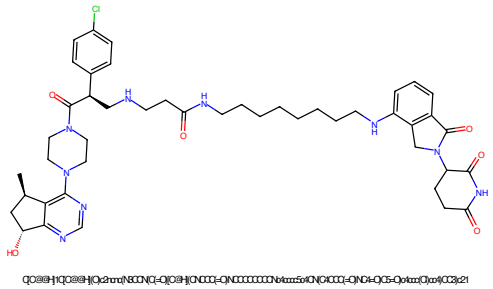

Figure 93: PROTAC - PROTAC ID: 2944

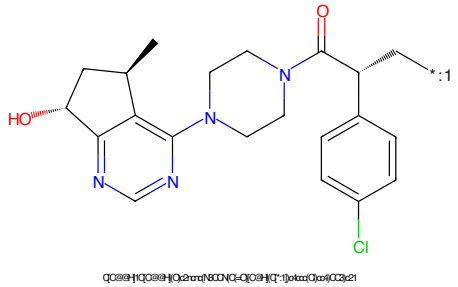

Figure 94: POI - PROTAC ID: 2944

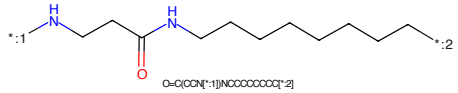

Figure 95: LINKER - PROTAC ID: 2944

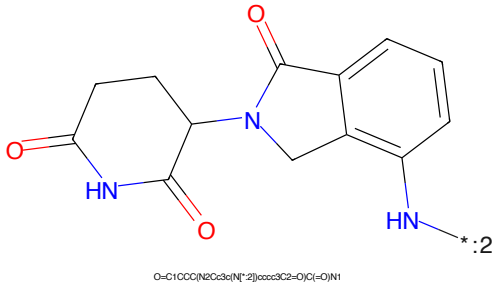

Figure 96: E3 - PROTAC ID: 2944

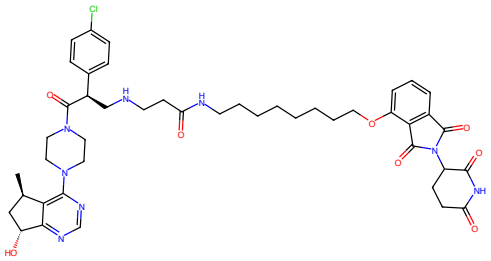

Figure 97: PROTAC - PROTAC ID: 2945

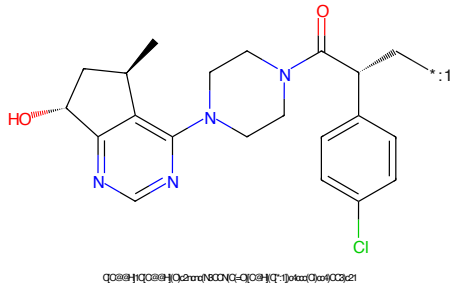

Figure 98: POI - PROTAC ID: 2945

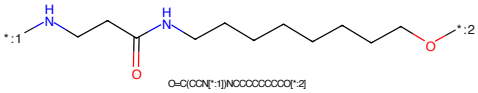

Figure 99: LINKER - PROTAC ID: 2945

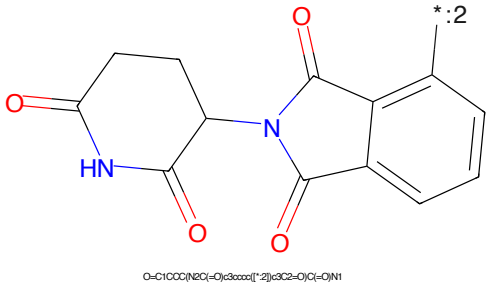

Figure 100: E3 - PROTAC ID: 2945

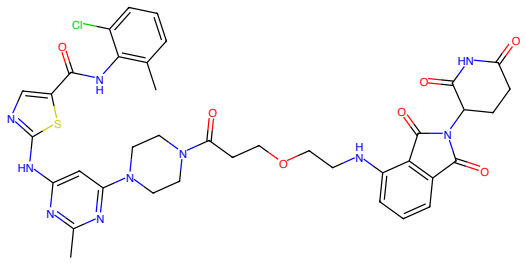

Figure 101: PROTAC - PROTAC ID: 3070

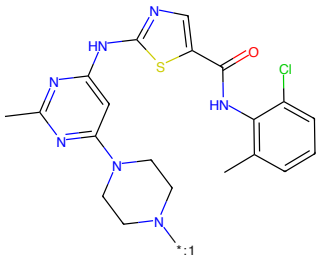

Figure 102: POI - PROTAC ID: 3070

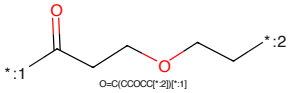

Figure 103: LINKER - PROTAC ID: 3070

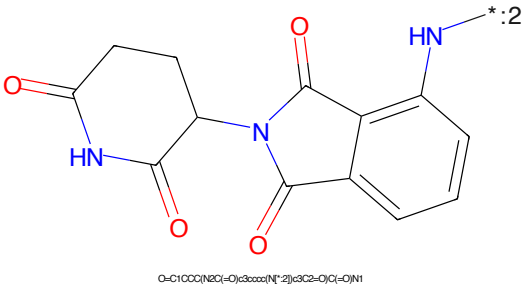

Figure 104: E3 - PROTAC ID: 3070

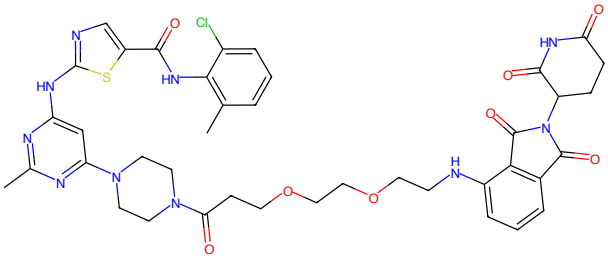

Figure 105: PROTAC - PROTAC ID: 3071

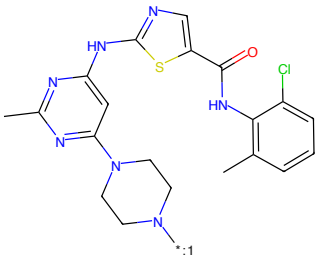

Figure 106: POI - PROTAC ID: 3071

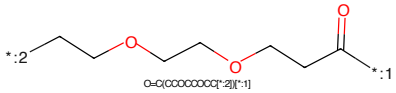

Figure 107: LINKER - PROTAC ID: 3071

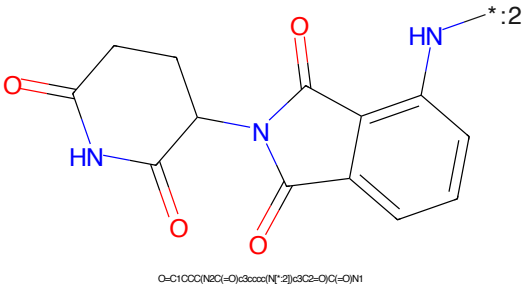

Figure 108: E3 - PROTAC ID: 3071

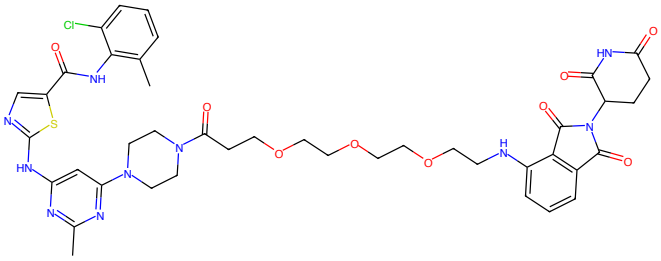

Figure 109: PROTAC - PROTAC ID: 3072

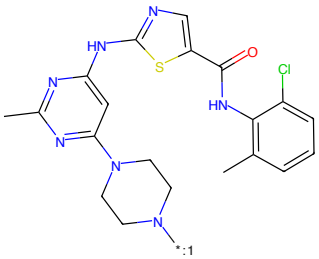

Figure 110: POI - PROTAC ID: 3072

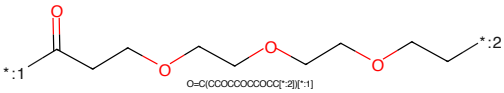

Figure 111: LINKER - PROTAC ID: 3072

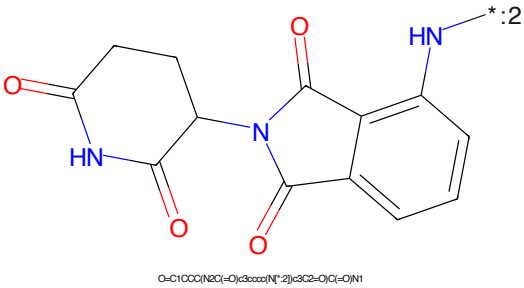

Figure 112: E3 - PROTAC ID: 3072

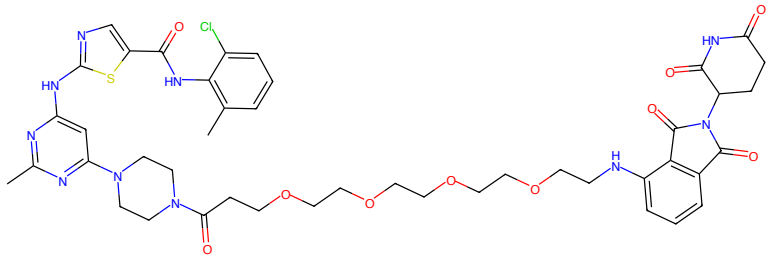

Figure 113: PROTAC - PROTAC ID: 3073

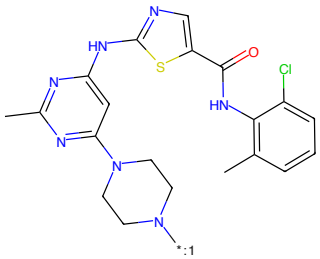

Figure 114: POI - PROTAC ID: 3073

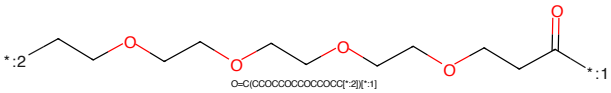

Figure 115: LINKER - PROTAC ID: 3073

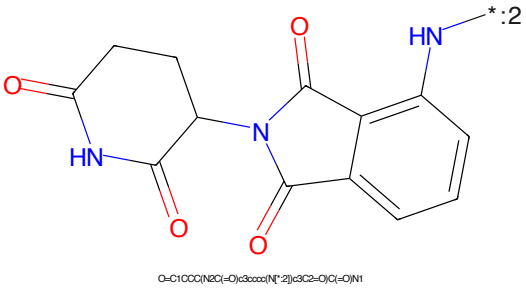

Figure 116: E3 - PROTAC ID: 3073

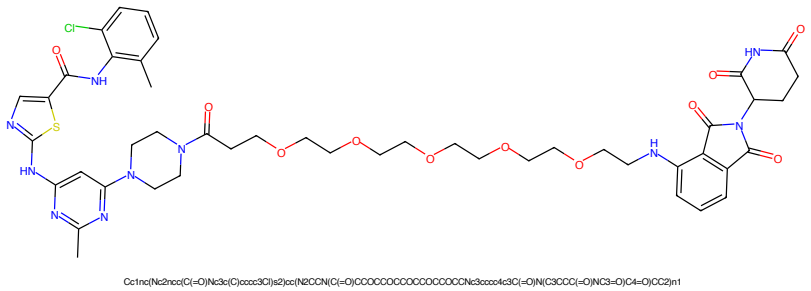

Figure 117: PROTAC - PROTAC ID: 3074

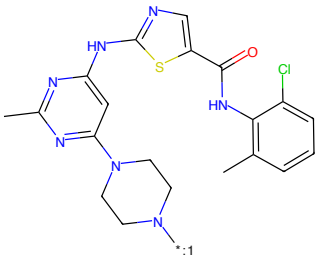

Figure 118: POI - PROTAC ID: 3074

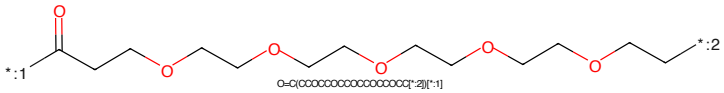

Figure 119: LINKER - PROTAC ID: 3074

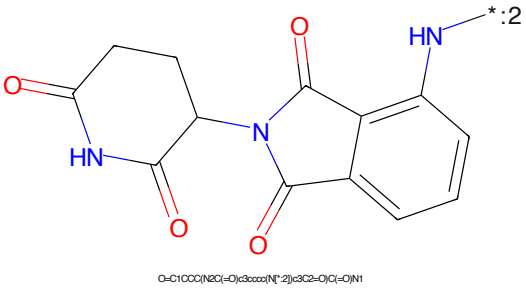

Figure 120: E3 - PROTAC ID: 3074

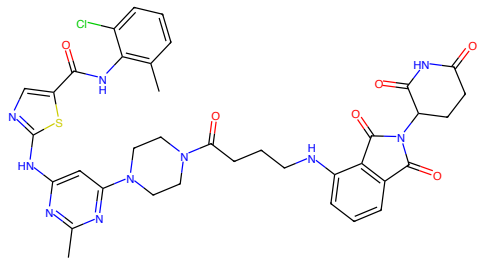

Cc1nc(Nc2ncc(C(=O)Nc3c(C)cccc3Cl)s2)cc(N2CCN(C(=O)CCCNc3cccc4c9C(=O)N(C3CCC(=O)NC3=O)C4=O)CC2)n1

Figure 121: PROTAC - PROTAC ID: 3075

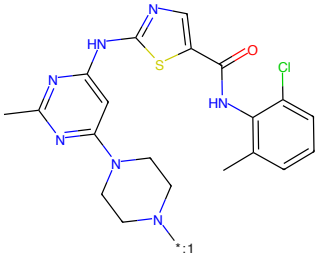

Cc1nc(Nc2ncc(C(=O)Nc3c(C)cccc3Cl)s2)cc(N2CCN[[*:1]])CC2)n1

Figure 122: POI - PROTAC ID: 3075

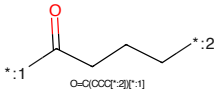

O=C(CCC[*:2])[*:1]

Figure 123: LINKER - PROTAC ID: 3075

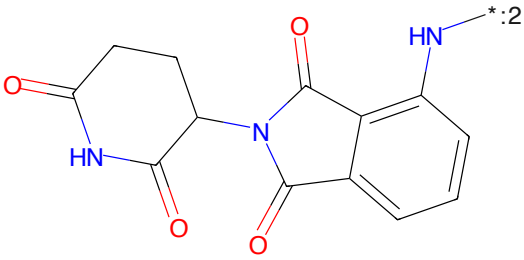

O=C1CCC(N2C(=O)c3cccc(N[*:2])c3C2=O)C(=O)N1

Figure 124: E3 - PROTAC ID: 3075

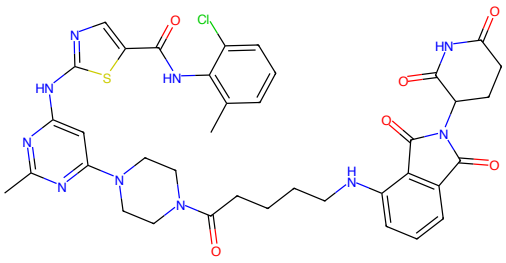

Figure 125: PROTAC - PROTAC ID: 3076

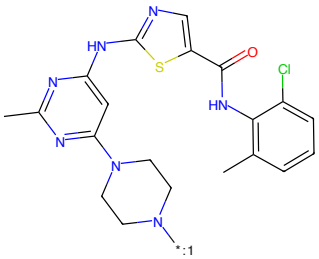

Figure 126: POI - PROTAC ID: 3076

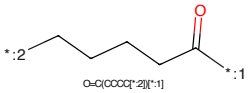

Figure 127: LINKER - PROTAC ID: 3076

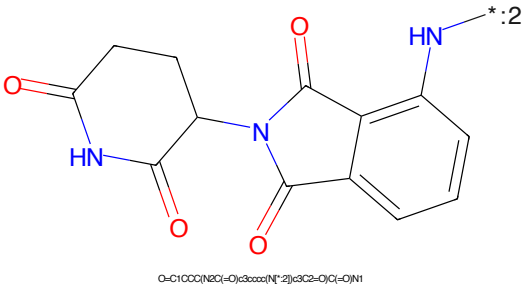

Figure 128: E3 - PROTAC ID: 3076

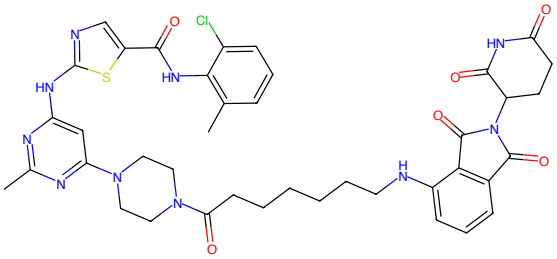

Figure 129: PROTAC - PROTAC ID: 3077

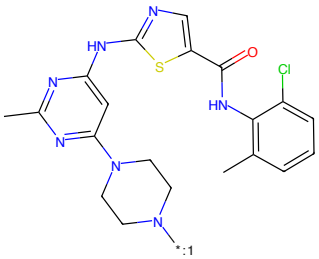

Figure 130: POI - PROTAC ID: 3077

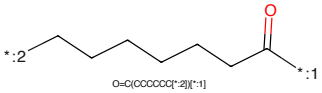

Figure 131: LINKER - PROTAC ID: 3077

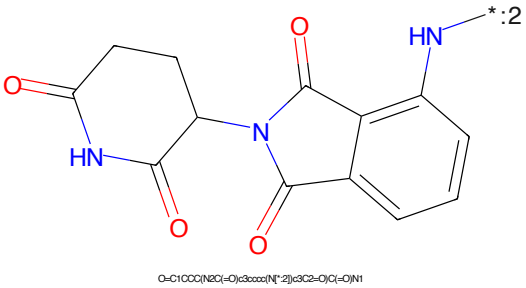

Figure 132: E3 - PROTAC ID: 3077

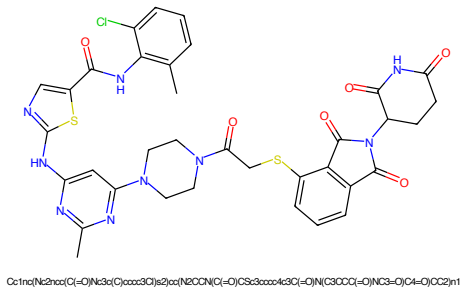

Figure 133: PROTAC - PROTAC ID: 3078

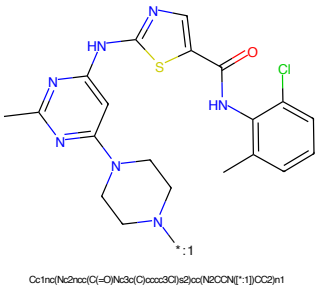

Figure 134: POI - PROTAC ID: 3078

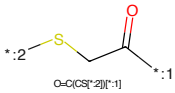

Figure 135: LINKER - PROTAC ID: 3078

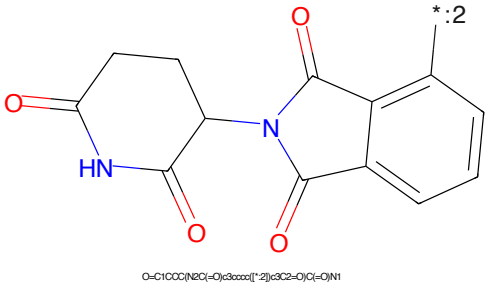

Figure 136: E3 - PROTAC ID: 3078

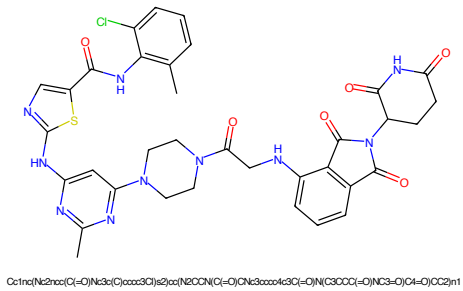

Figure 137: PROTAC - PROTAC ID: 3079

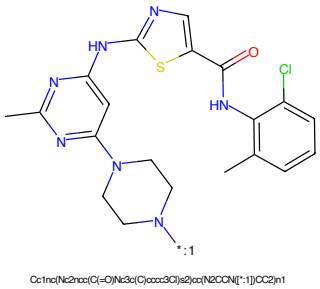

Figure 138: POI - PROTAC ID: 3079

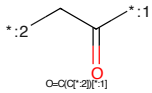

Figure 139: LINKER - PROTAC ID: 3079

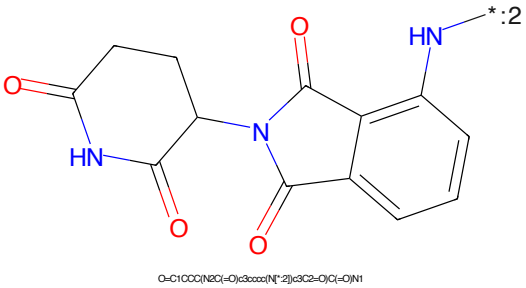

Figure 140: E3 - PROTAC ID: 3079

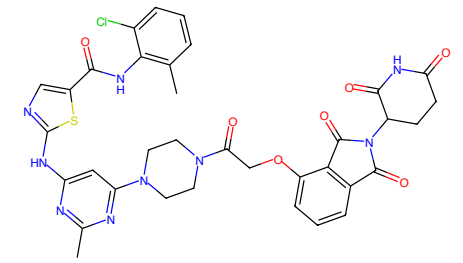

Figure 141: PROTAC - PROTAC ID: 3080

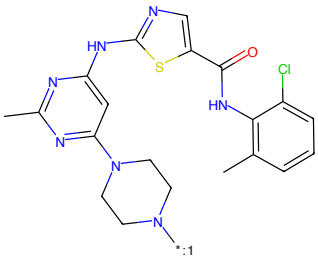

Figure 142: POI - PROTAC ID: 3080

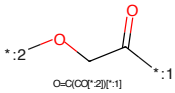

Figure 143: LINKER - PROTAC ID: 3080

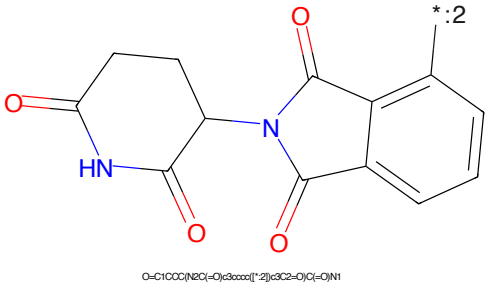

Figure 144: E3 - PROTAC ID: 3080

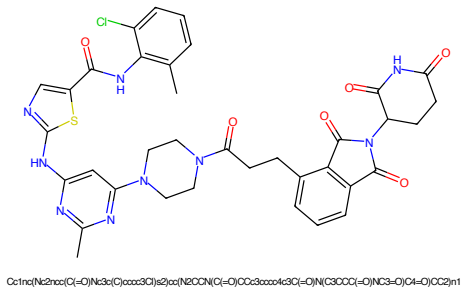

Figure 145: PROTAC - PROTAC ID: 3081

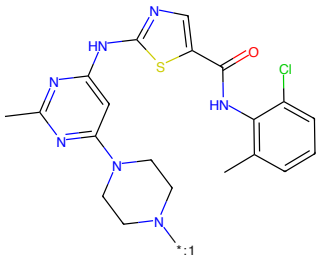

Figure 146: POI - PROTAC ID: 3081

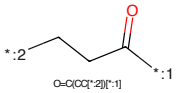

Figure 147: LINKER - PROTAC ID: 3081

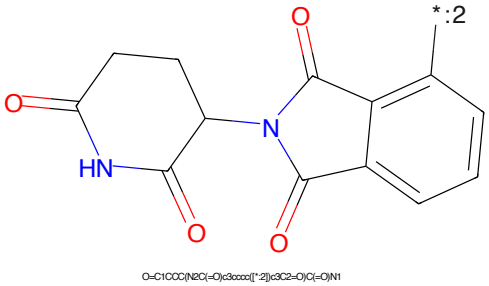

Figure 148: E3 - PROTAC ID: 3081

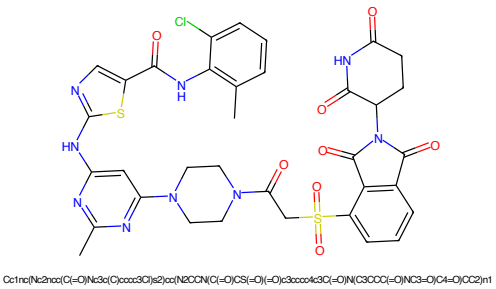

Figure 149: PROTAC - PROTAC ID: 3082

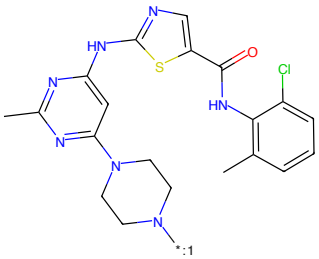

Figure 150: POI - PROTAC ID: 3082

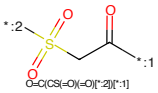

Figure 151: LINKER - PROTAC ID: 3082

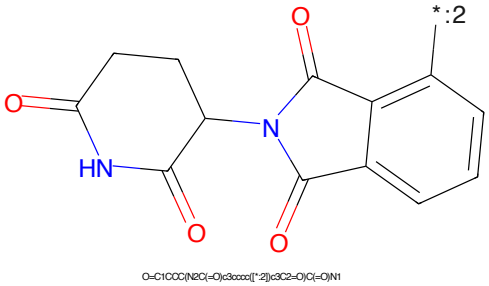

Figure 152: E3 - PROTAC ID: 3082

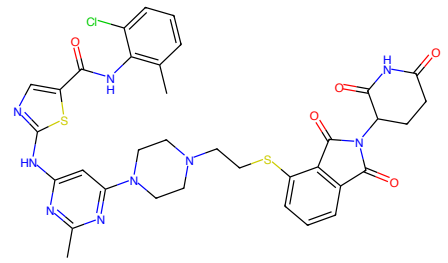

Figure 153: PROTAC - PROTAC ID: 3083

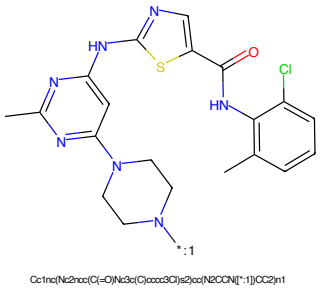

Figure 154: POI - PROTAC ID: 3083

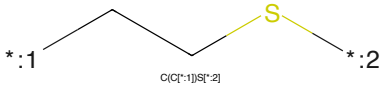

Figure 155: LINKER - PROTAC ID: 3083

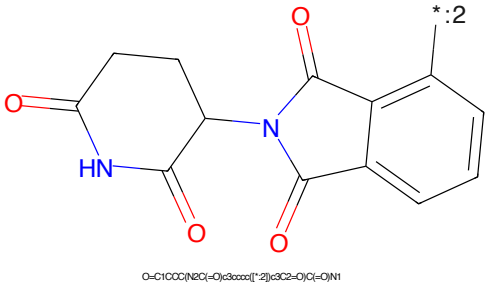

Figure 156: E3 - PROTAC ID: 3083

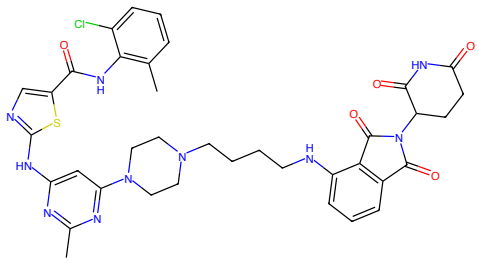

Figure 157: PROTAC - PROTAC ID: 3086

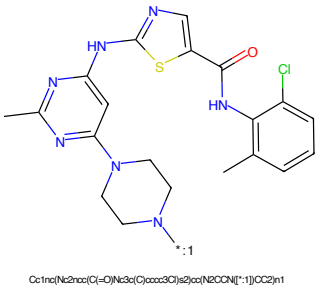

Figure 158: POI - PROTAC ID: 3086

Figure 159: LINKER - PROTAC ID: 3086

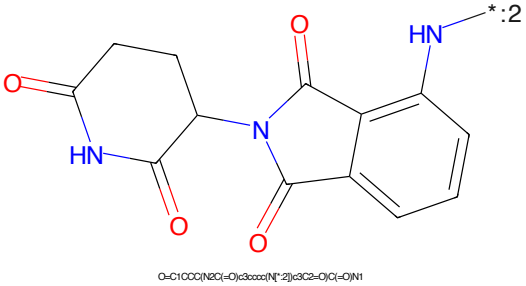

Figure 160: E3 - PROTAC ID: 3086

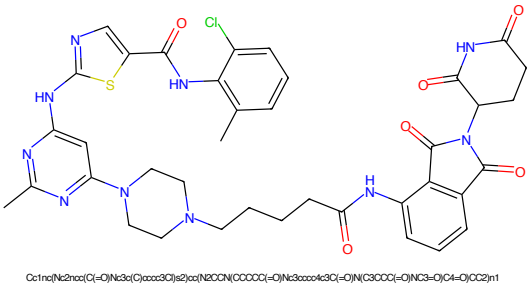

Figure 161: PROTAC - PROTAC ID: 3087

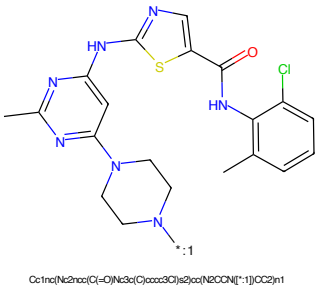

Figure 162: POI - PROTAC ID: 3087

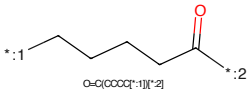

Figure 163: LINKER - PROTAC ID: 3087

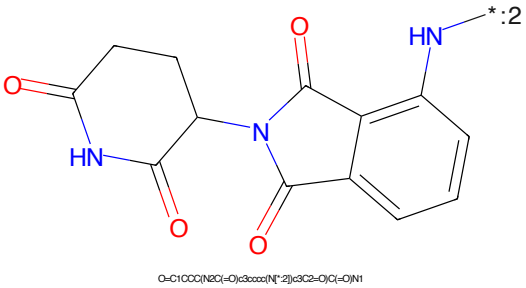

Figure 164: E3 - PROTAC ID: 3087

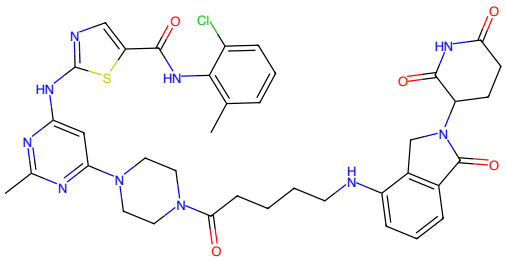

Figure 165: PROTAC - PROTAC ID: 3088

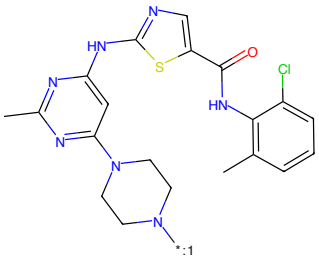

Figure 166: POI - PROTAC ID: 3088

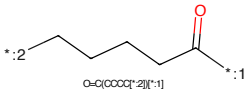

Figure 167: LINKER - PROTAC ID: 3088

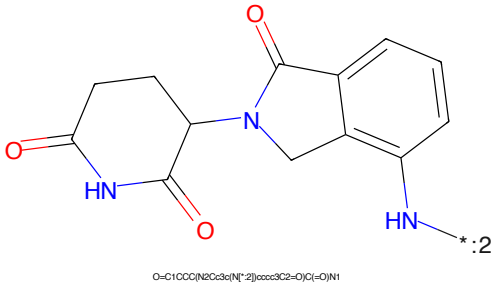

Figure 168: E3 - PROTAC ID: 3088

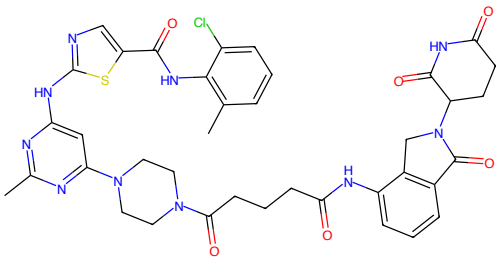

Figure 169: PROTAC - PROTAC ID: 3089

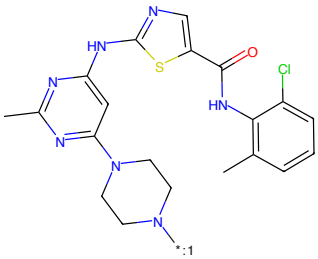

Figure 170: POI - PROTAC ID: 3089

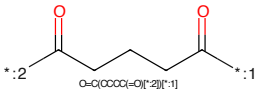

Figure 171: LINKER - PROTAC ID: 3089

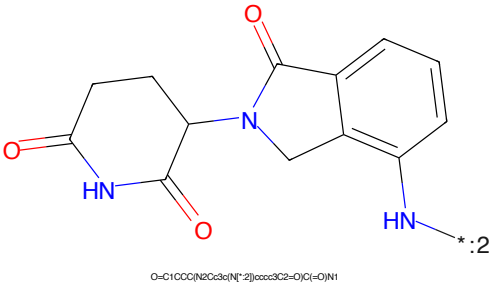

Figure 172: E3 - PROTAC ID: 3089

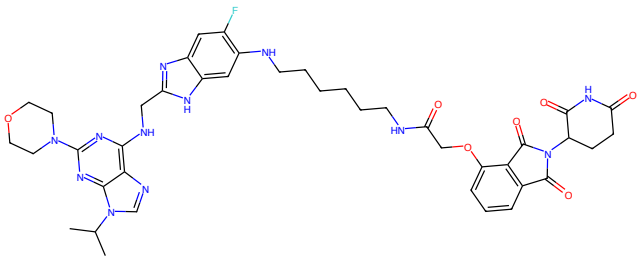

Figure 173: PROTAC - PROTAC ID: 3110

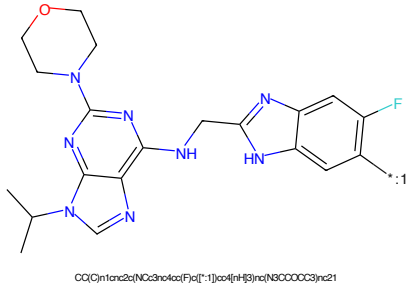

Figure 174: POI - PROTAC ID: 3110

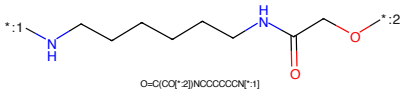

Figure 175: LINKER - PROTAC ID: 3110

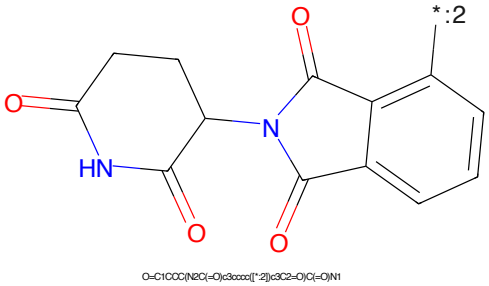

Figure 176: E3 - PROTAC ID: 3110

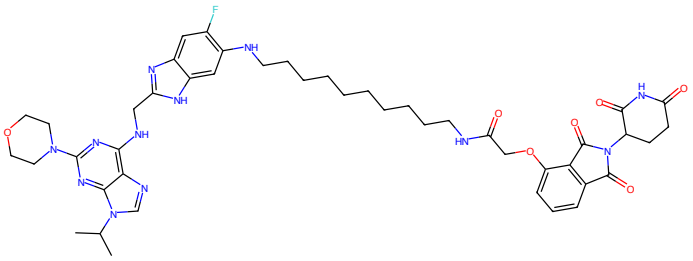

Figure 177: PROTAC - PROTAC ID: 3112

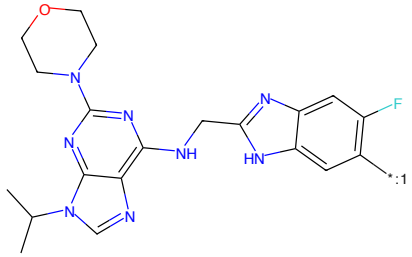

Figure 178: POI - PROTAC ID: 3112

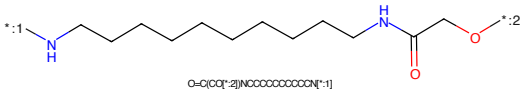

Figure 179: LINKER - PROTAC ID: 3112

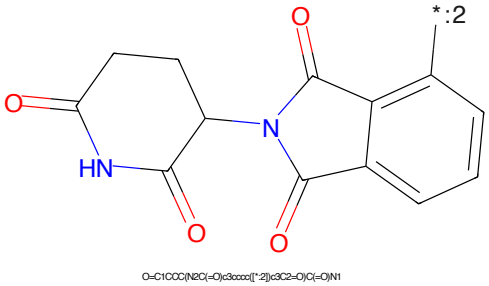

Figure 180: E3 - PROTAC ID: 3112

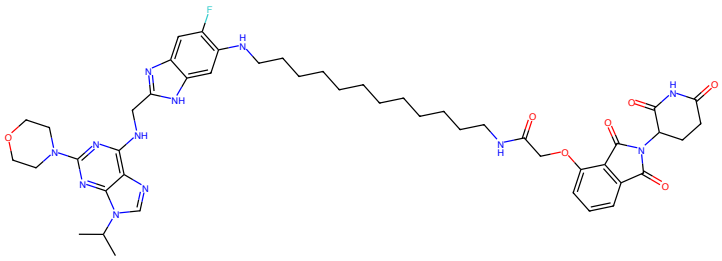

Figure 181: PROTAC - PROTAC ID: 3113

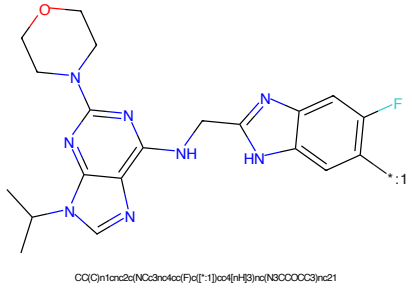

Figure 182: POI - PROTAC ID: 3113

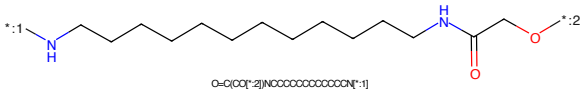

Figure 183: LINKER - PROTAC ID: 3113

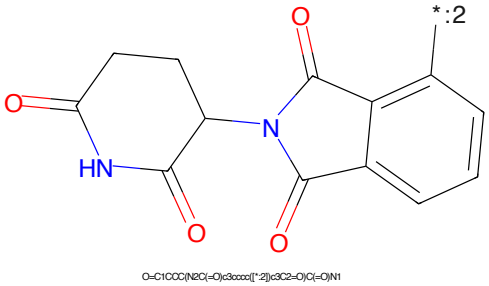

Figure 184: E3 - PROTAC ID: 3113

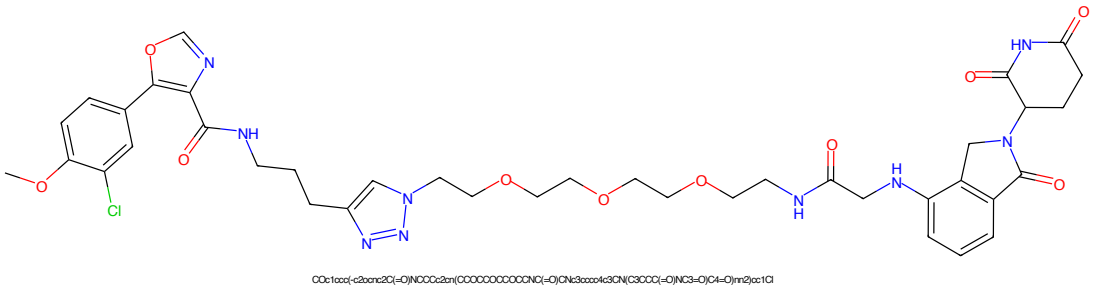

Figure 185: PROTAC - PROTAC ID: 3115

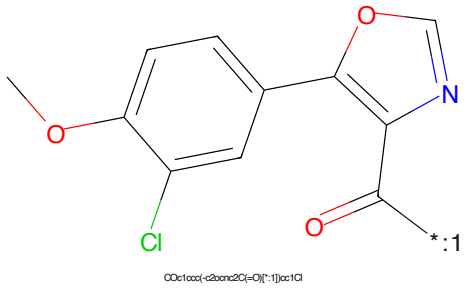

Figure 186: POI - PROTAC ID: 3115

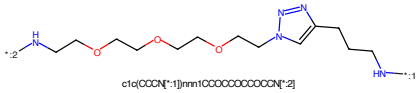

Figure 187: LINKER - PROTAC ID: 3115

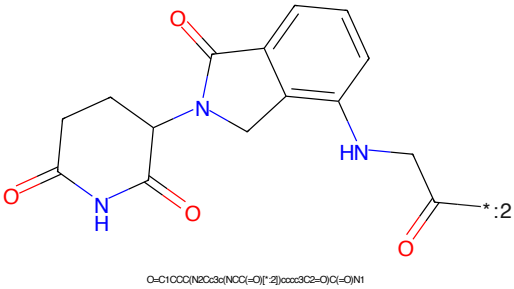

Figure 188: E3 - PROTAC ID: 3115

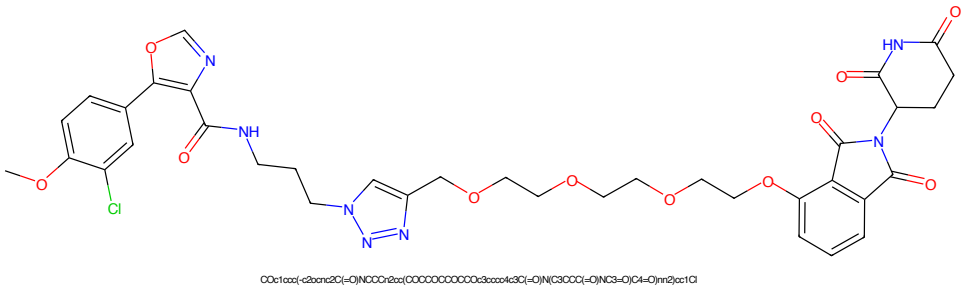

Figure 189: PROTAC - PROTAC ID: 3116

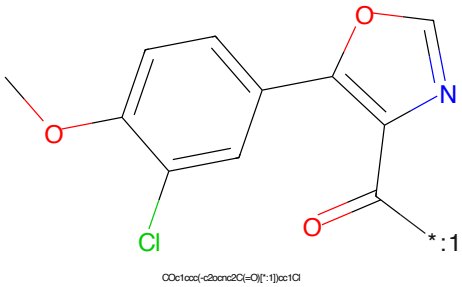

Figure 190: POI - PROTAC ID: 3116

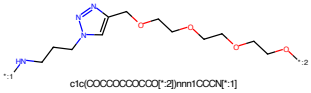

Figure 191: LINKER - PROTAC ID: 3116

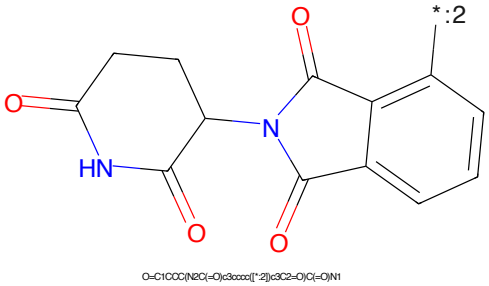

Figure 192: E3 - PROTAC ID: 3116

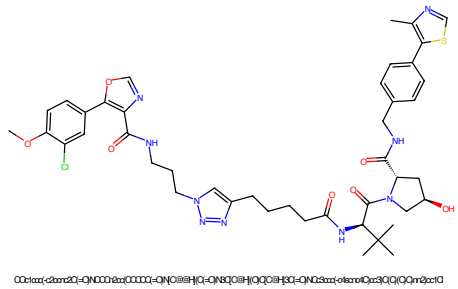

Figure 193: PROTAC - PROTAC ID: 3117

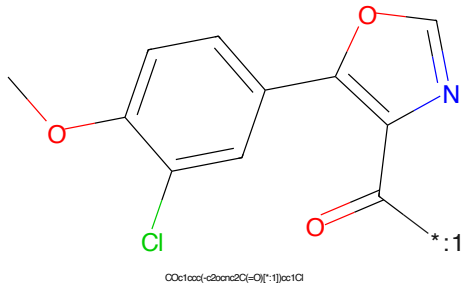

Figure 194: POI - PROTAC ID: 3117

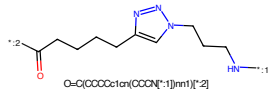

Figure 195: LINKER - PROTAC ID: 3117

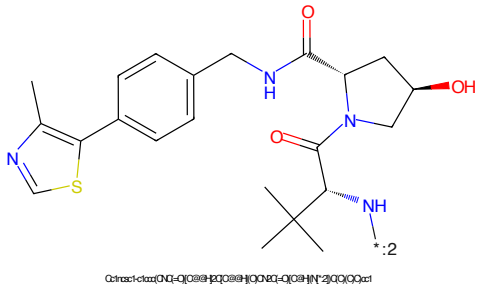

Figure 196: E3 - PROTAC ID: 3117

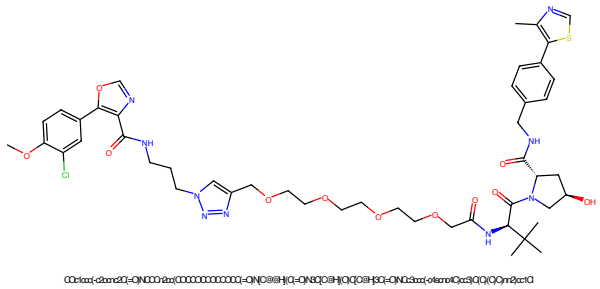

Figure 197: PROTAC - PROTAC ID: 3118

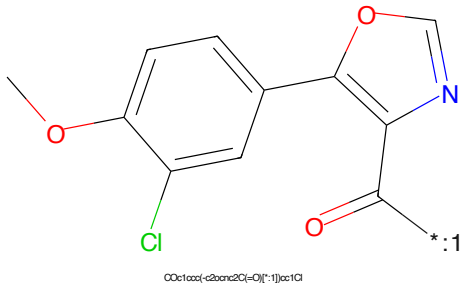

Figure 198: POI - PROTAC ID: 3118

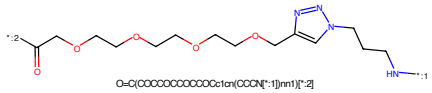

Figure 199: LINKER - PROTAC ID: 3118

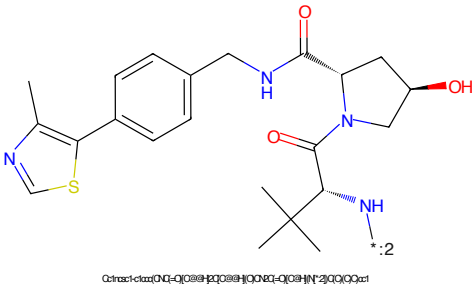

Figure 200: E3 - PROTAC ID: 3118

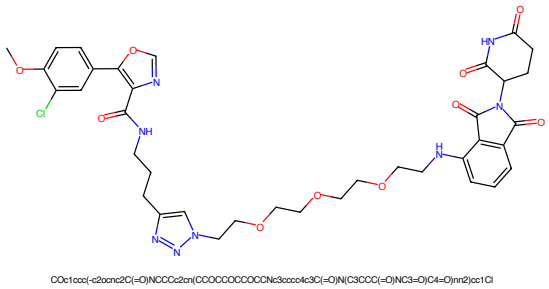

Figure 201: PROTAC - PROTAC ID: 3135

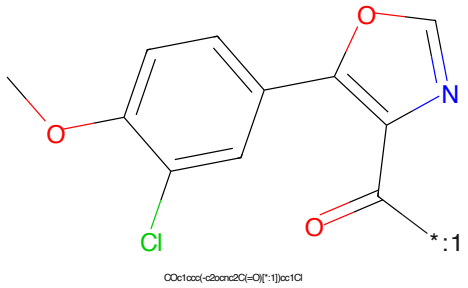

Figure 202: POI - PROTAC ID: 3135

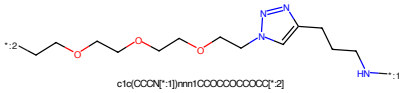

Figure 203: LINKER - PROTAC ID: 3135

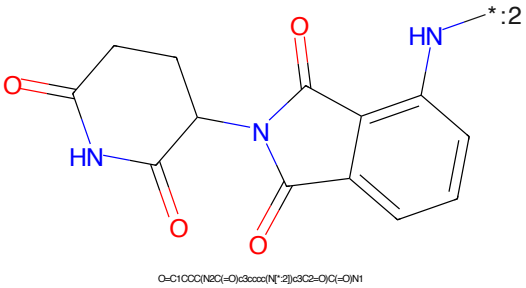

Figure 204: E3 - PROTAC ID: 3135

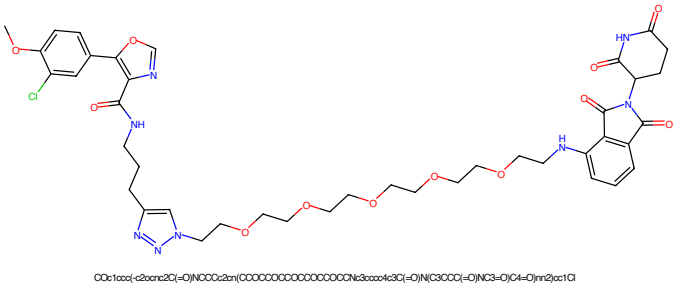

Figure 205: PROTAC - PROTAC ID: 3137

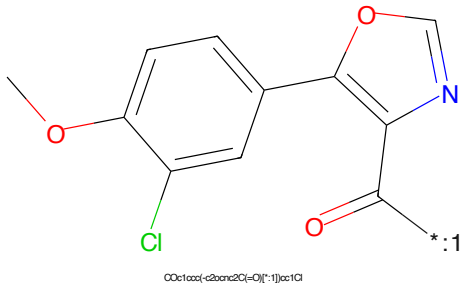

Figure 206: POI - PROTAC ID: 3137

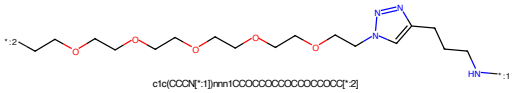

Figure 207: LINKER - PROTAC ID: 3137

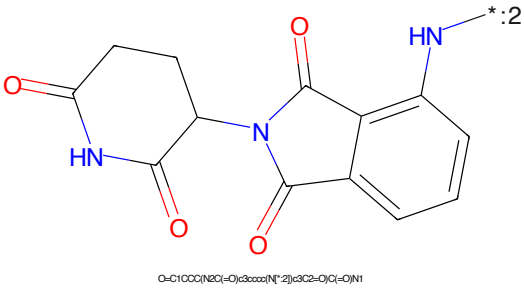

Figure 208: E3 - PROTAC ID: 3137

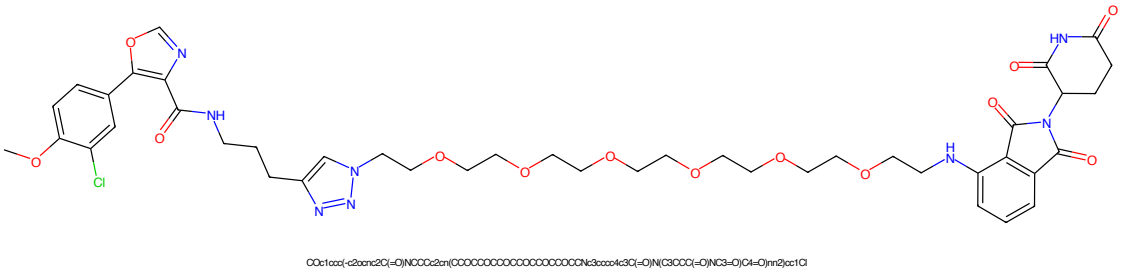

Figure 209: PROTAC - PROTAC ID: 3138

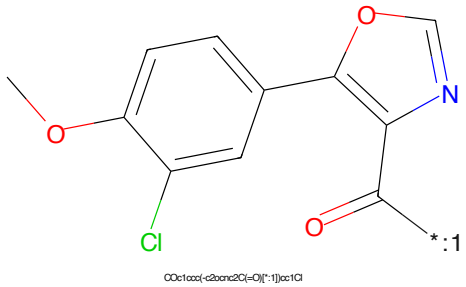

Figure 210: POI - PROTAC ID: 3138

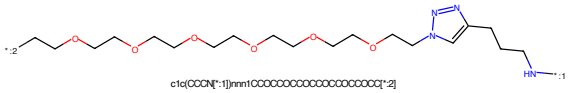

Figure 211: LINKER - PROTAC ID: 3138

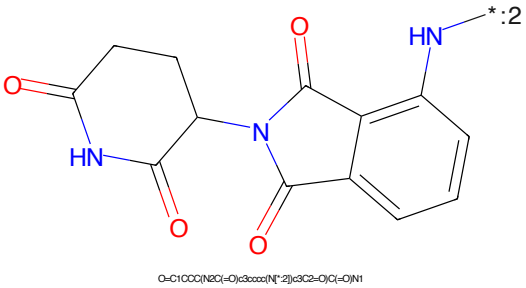

Figure 212: E3 - PROTAC ID: 3138

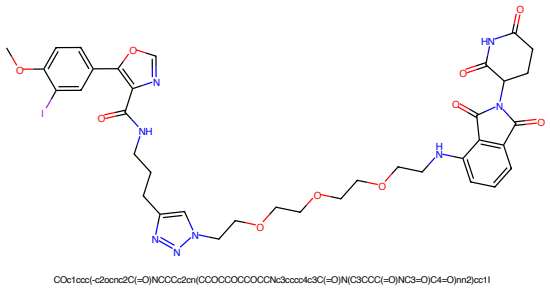

Figure 213: PROTAC - PROTAC ID: 3140

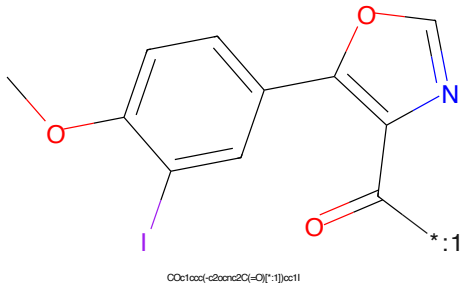

Figure 214: POI - PROTAC ID: 3140

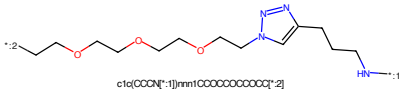

Figure 215: LINKER - PROTAC ID: 3140

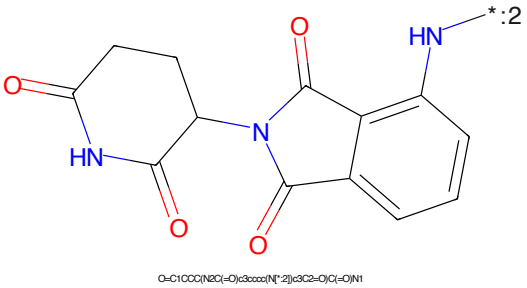

Figure 216: E3 - PROTAC ID: 3140

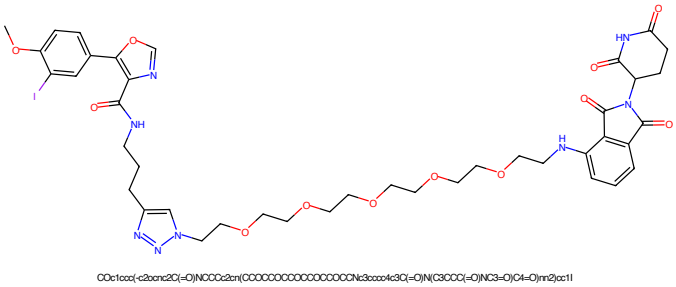

Figure 217: PROTAC - PROTAC ID: 3142

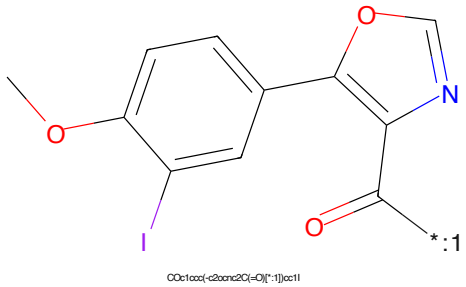

Figure 218: POI - PROTAC ID: 3142

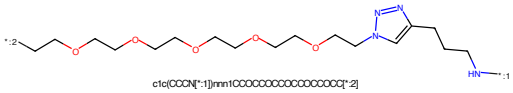

Figure 219: LINKER - PROTAC ID: 3142

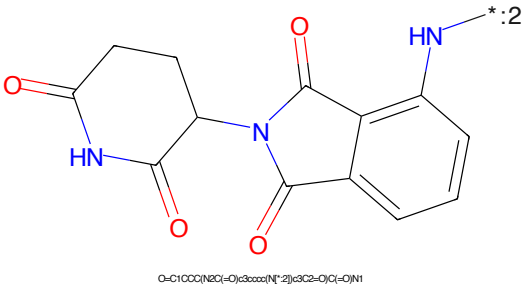

Figure 220: E3 - PROTAC ID: 3142

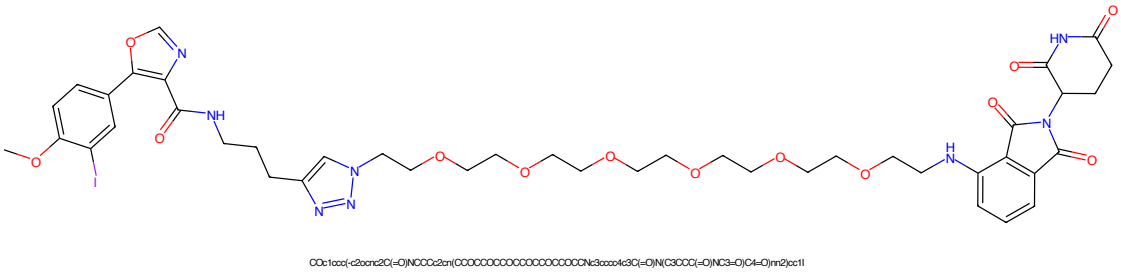

Figure 221: PROTAC - PROTAC ID: 3143

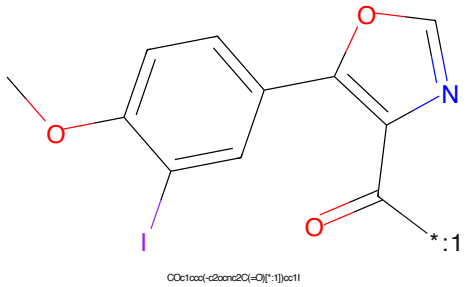

Figure 222: POI - PROTAC ID: 3143

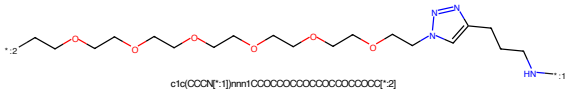

Figure 223: LINKER - PROTAC ID: 3143

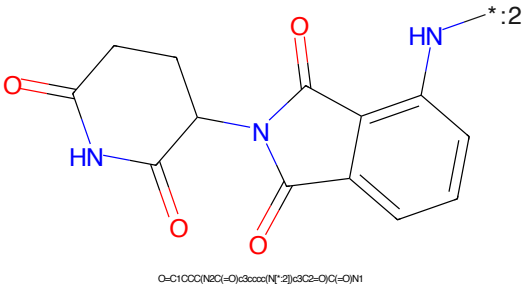

Figure 224: E3 - PROTAC ID: 3143

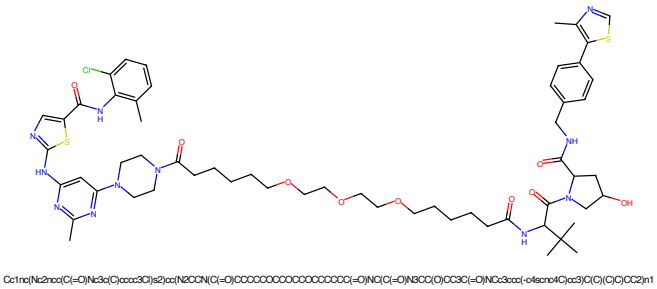

Figure 225: PROTAC - PROTAC ID: 82

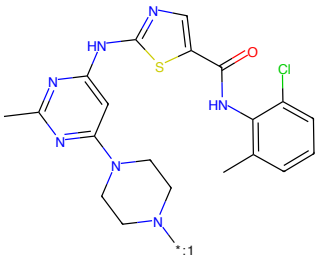

Figure 226: POI - PROTAC ID: 82

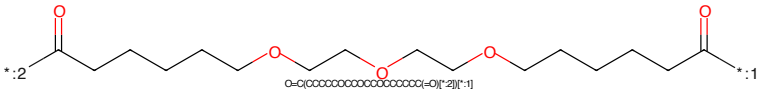

Figure 227: LINKER - PROTAC ID: 82

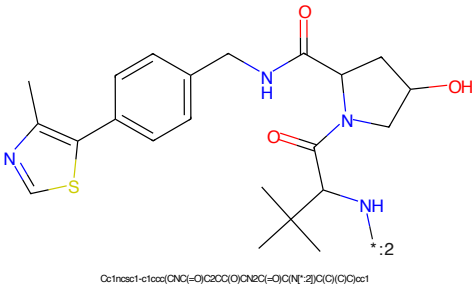

Figure 228: E3 - PROTAC ID: 82

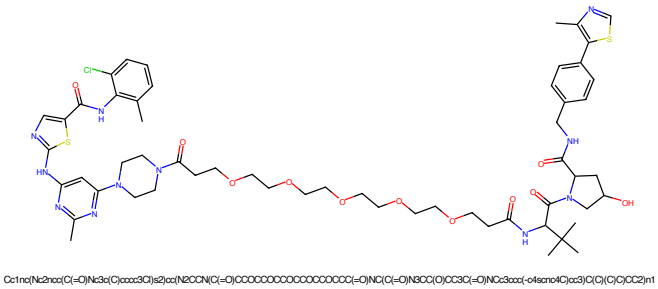

Figure 229: PROTAC - PROTAC ID: 83

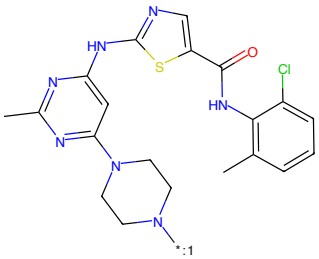

Figure 230: POI - PROTAC ID: 83

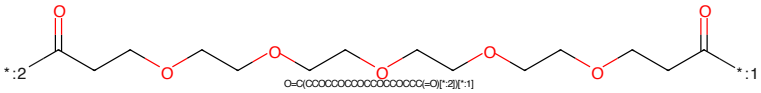

Figure 231: LINKER - PROTAC ID: 83

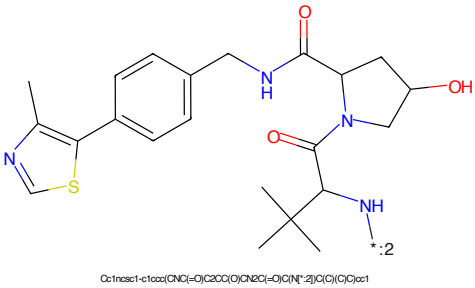

Figure 232: E3 - PROTAC ID: 83

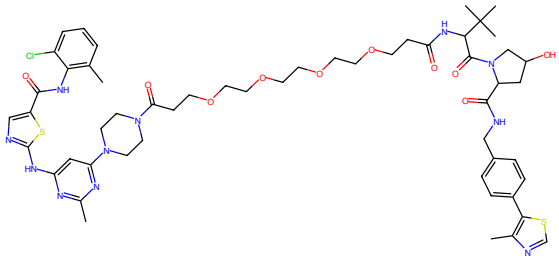

Figure 233: PROTAC - PROTAC ID: 84

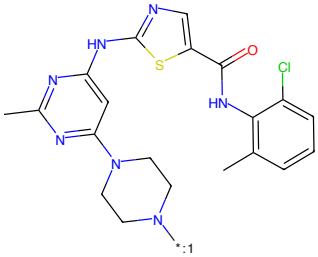

Figure 234: POI - PROTAC ID: 84

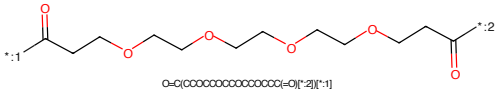

Figure 235: LINKER - PROTAC ID: 84

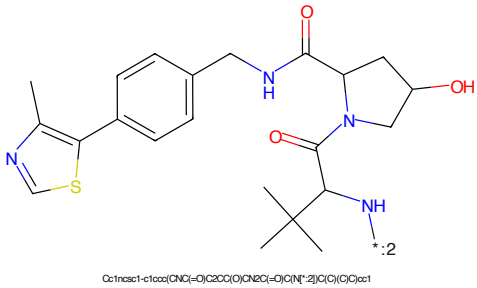

Figure 236: E3 - PROTAC ID: 84

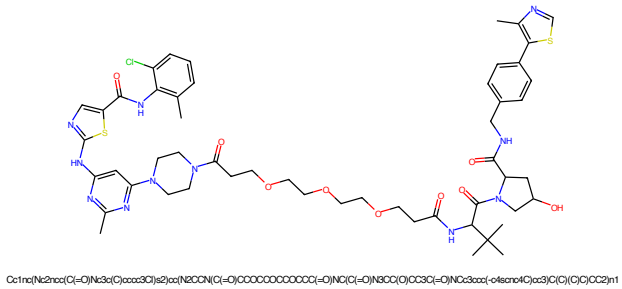

Figure 237: PROTAC - PROTAC ID: 85

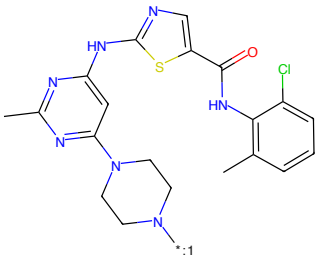

Figure 238: POI - PROTAC ID: 85

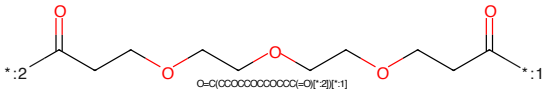

Figure 239: LINKER - PROTAC ID: 85

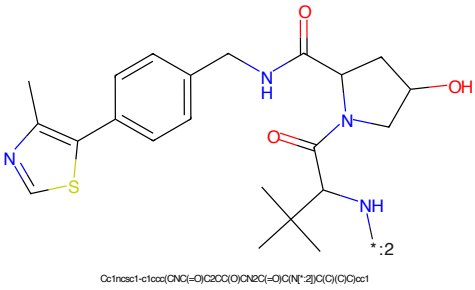

Figure 240: E3 - PROTAC ID: 85

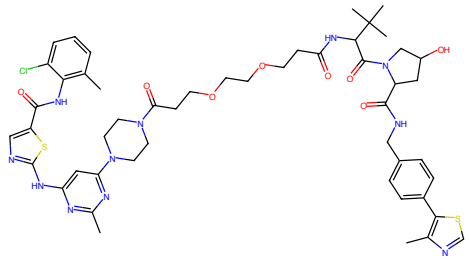

Figure 241: PROTAC - PROTAC ID: 86

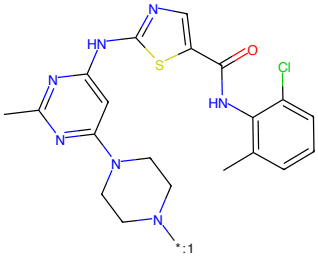

Figure 242: POI - PROTAC ID: 86

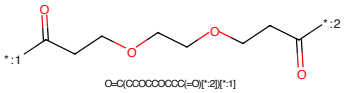

Figure 243: LINKER - PROTAC ID: 86

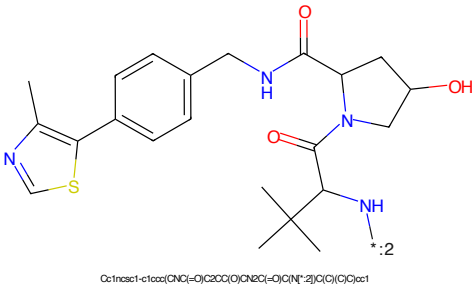

Figure 244: E3 - PROTAC ID: 86

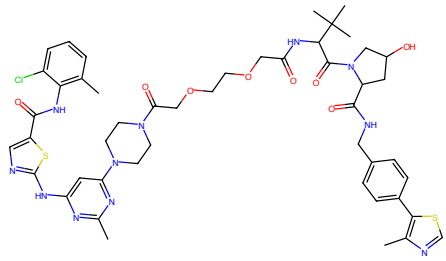

Cc1nc(Nc2ncc(C(=O)Nc3c(C)cccc3Cl)s2)cc(N2CCN(C(=O)COCCOCC(=O)NC(C(=O)N3CC(O)CC3C(=O)NCc3ccc(-c4scnc4C)cc3)C(C)(C)C)CC2)n1

Figure 245: PROTAC - PROTAC ID: 87

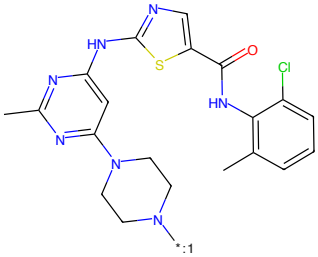

Cc1nc(Nc2ncc(C(=O)Nc3c(C)cccc3Cl)s2)cc(N2CCN[[*:1]])CC2)n1

Figure 246: POI - PROTAC ID: 87

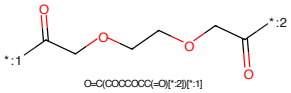

O=C(COCCOCC(=O)[*:2])[*:1]

Figure 247: LINKER - PROTAC ID: 87

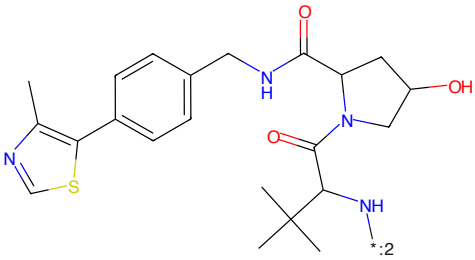

Cc1ncsc1-c1ccc(CNC(=O)C2CC(O)CN2C(=O)C(N[*:2])C(C)(C)C)cc1

Figure 248: E3 - PROTAC ID: 87

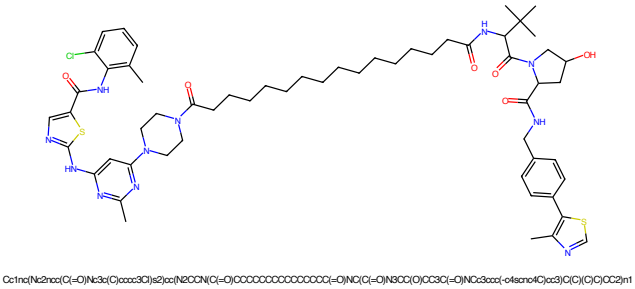

Figure 249: PROTAC - PROTAC ID: 88

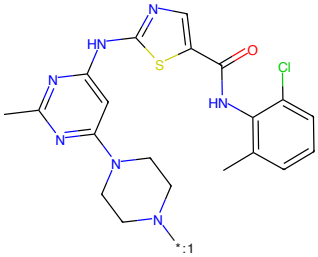

Figure 250: POI - PROTAC ID: 88

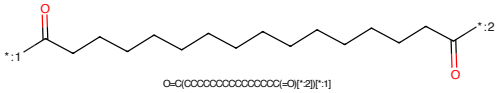

Figure 251: LINKER - PROTAC ID: 88

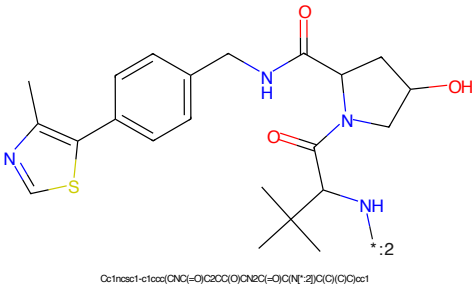

Figure 252: E3 - PROTAC ID: 88

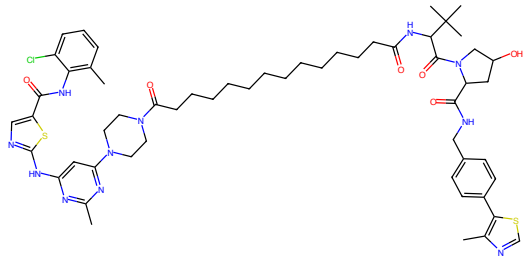

Cc1nc(Nc2ncc(C(=O)Nc3c(C)cccc3Cl)s2)cc(N2CCN(C(=O)CCCCCCCCCCCC(=O)NC(C(=O)N3CC(O)CC3C(=O)NCc3ccc(-c4scnc4C)cc3)C(C)(C)C)CC2)n1

Figure 253: PROTAC - PROTAC ID: 89

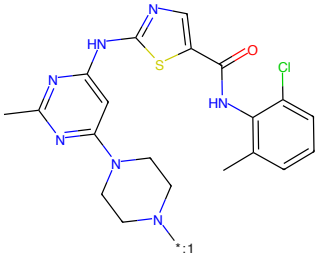

Cc1nc(Nc2ncc(C(=O)Nc3c(C)cccc3Cl)s2)cc(N2CCN([*:1])CC2)n1

Figure 254: POI - PROTAC ID: 89

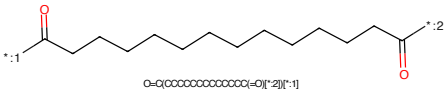

O=C(CCCCCCCCCCCCC(=O)[*:2])[*:1]

Figure 255: LINKER - PROTAC ID: 89

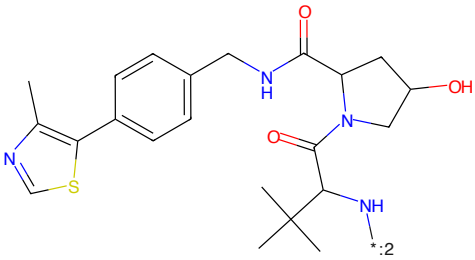

Cc1ncsc1-c1ccc(CNC(=O)C2CC(O)CN2C(=O)C(N[*:2])C(C)(C)C)cc1

Figure 256: E3 - PROTAC ID: 89

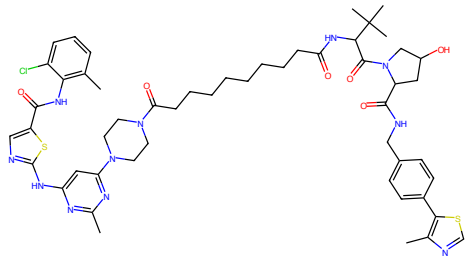

Figure 257: PROTAC - PROTAC ID: 90

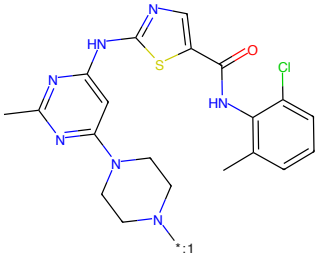

Figure 258: POI - PROTAC ID: 90

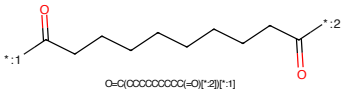

Figure 259: LINKER - PROTAC ID: 90

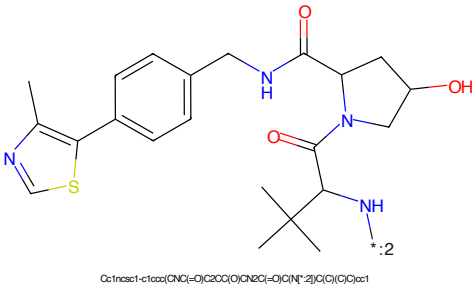

Figure 260: E3 - PROTAC ID: 90

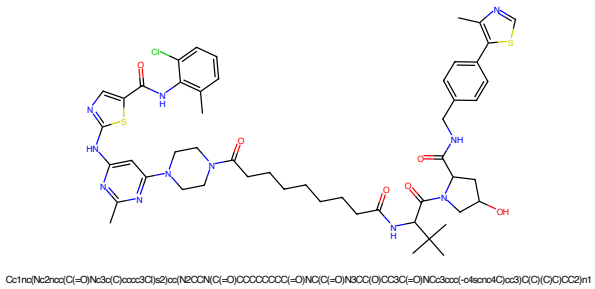

Figure 261: PROTAC - PROTAC ID: 91

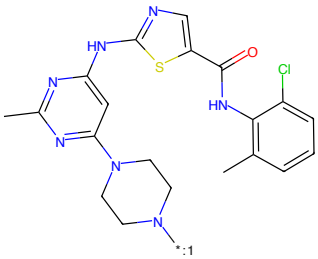

Figure 262: POI - PROTAC ID: 91

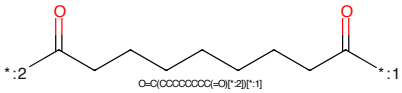

Figure 263: LINKER - PROTAC ID: 91

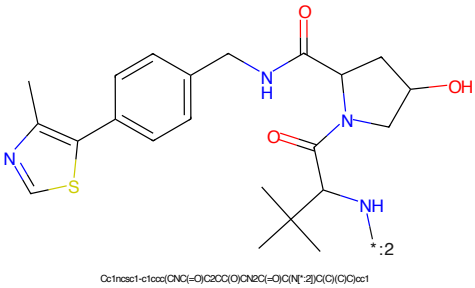

Figure 264: E3 - PROTAC ID: 91

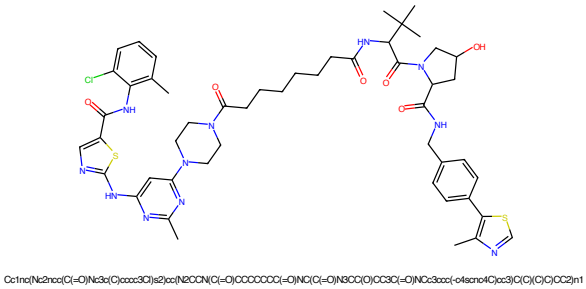

Figure 265: PROTAC - PROTAC ID: 92

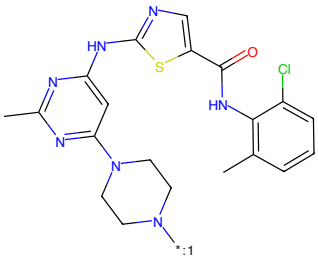

Figure 266: POI - PROTAC ID: 92

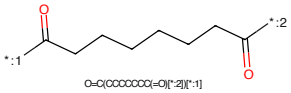

Figure 267: LINKER - PROTAC ID: 92

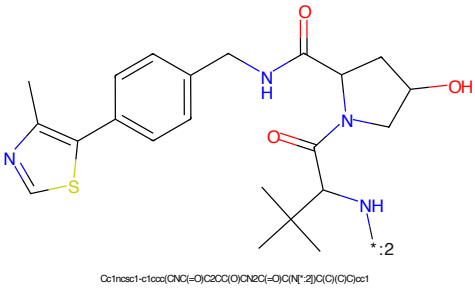

Figure 268: E3 - PROTAC ID: 92

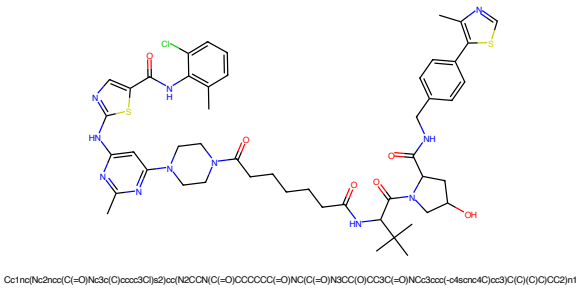

Figure 269: PROTAC - PROTAC ID: 93

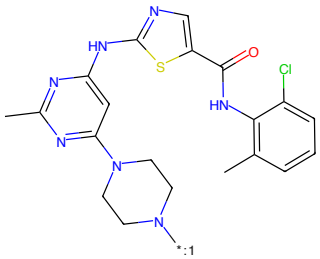

Figure 270: POI - PROTAC ID: 93

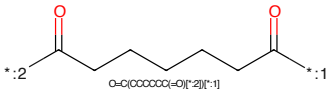

Figure 271: LINKER - PROTAC ID: 93

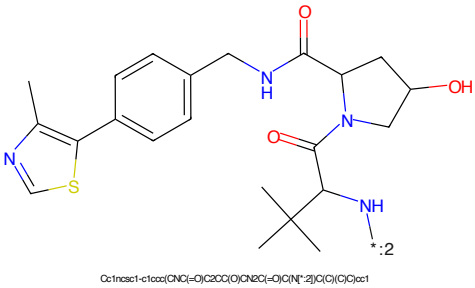

Figure 272: E3 - PROTAC ID: 93

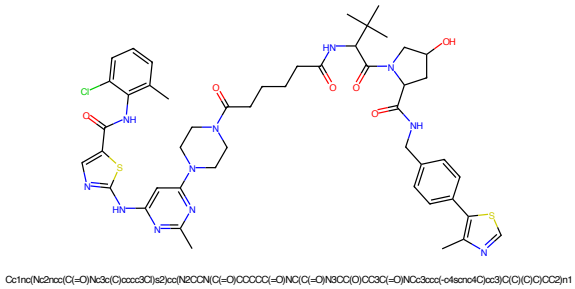

Figure 273: PROTAC - PROTAC ID: 94

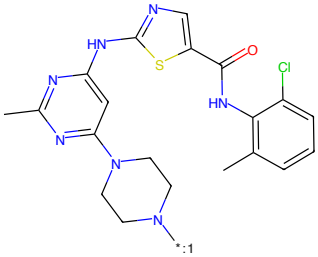

Figure 274: POI - PROTAC ID: 94

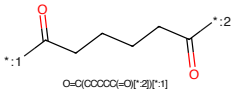

Figure 275: LINKER - PROTAC ID: 94

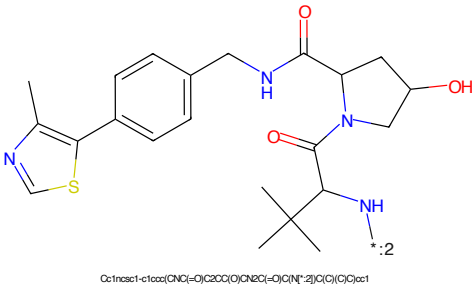

Figure 276: E3 - PROTAC ID: 94

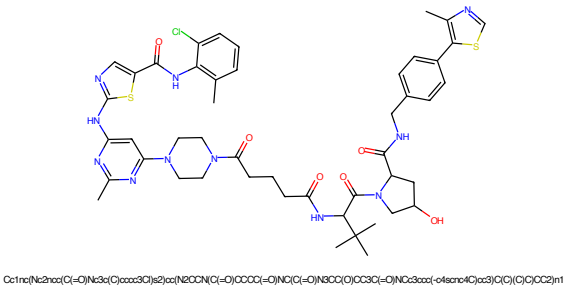

Figure 277: PROTAC - PROTAC ID: 95

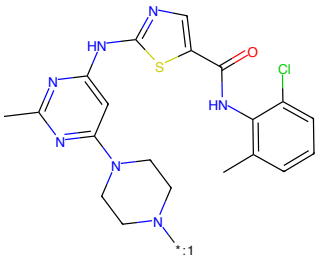

Figure 278: POI - PROTAC ID: 95

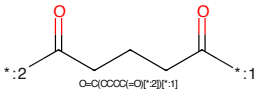

Figure 279: LINKER - PROTAC ID: 95

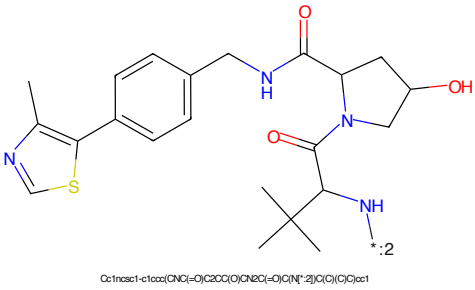

Figure 280: E3 - PROTAC ID: 95

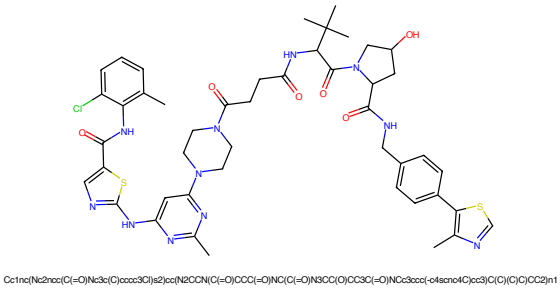

Figure 281: PROTAC - PROTAC ID: 96

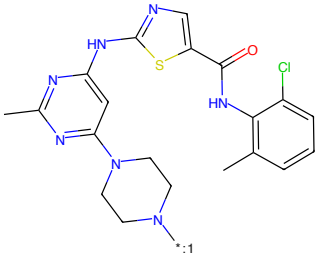

Figure 282: POI - PROTAC ID: 96

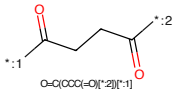

Figure 283: LINKER - PROTAC ID: 96

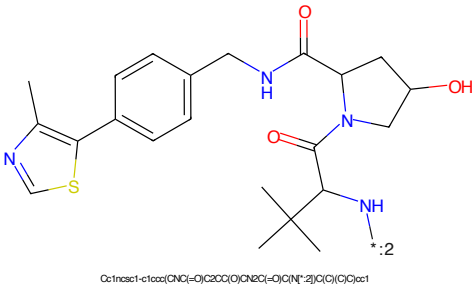

Figure 284: E3 - PROTAC ID: 96

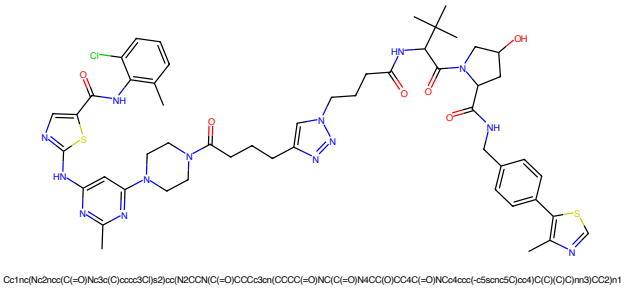

Figure 285: PROTAC - PROTAC ID: 97

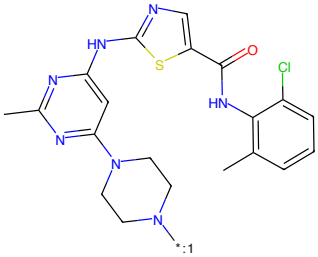

Figure 286: POI - PROTAC ID: 97

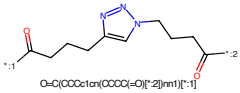

Figure 287: LINKER - PROTAC ID: 97

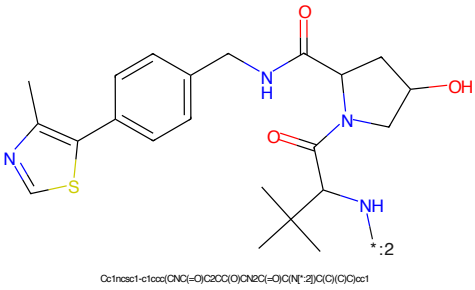

Figure 288: E3 - PROTAC ID: 97

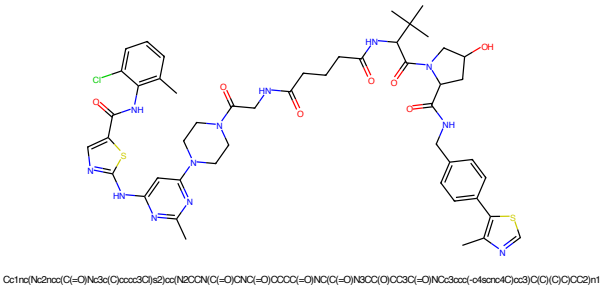

Figure 289: PROTAC - PROTAC ID: 98

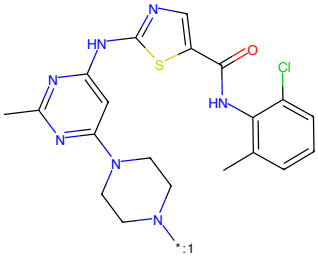

Figure 290: POI - PROTAC ID: 98

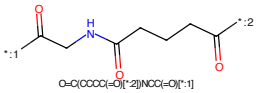

Figure 291: LINKER - PROTAC ID: 98

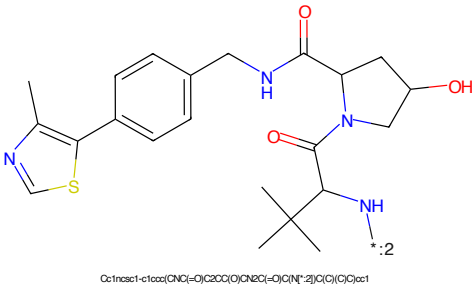

Figure 292: E3 - PROTAC ID: 98

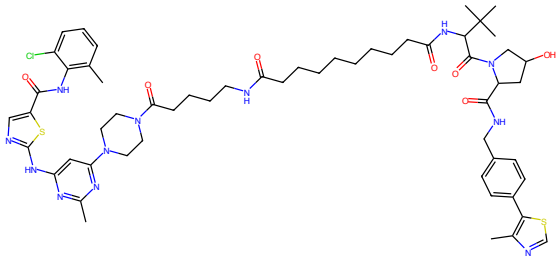

Cc1nc(Nc2nccc(C(=O)Nc3c(C)cccc3Cl)s2)cc(N2CCN(C(=O)CCCCNC(=O)CCCCCCCCC(=O)NC)C(=O)N3CC(O)CC3C(=O)NCc3ccc(-c4ecnc4C)cc3)C(C)(C)CC2)n1

Figure 293: PROTAC - PROTAC ID: 99

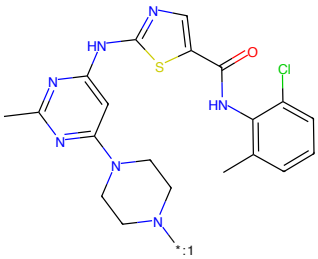

Cc1nc(Nc2nccc(C(=O)Nc3c(C)cccc3Cl)s2)cc(N2CCN[[*:1]]CC2)n1

Figure 294: POI - PROTAC ID: 99

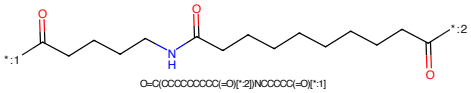

O=C(CCCCCCCCC(=O)[*:2]]NCCCCC(=O)[*:1]

Figure 295: LINKER - PROTAC ID: 99

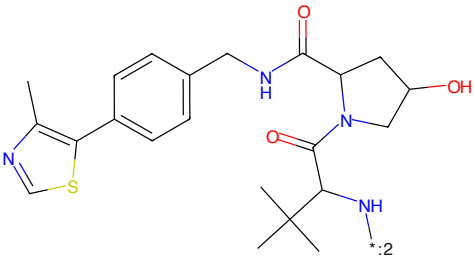

Cc1ncsc1-c1ccc(CNC(=O)C2CC(O)CN2C(=O)C(N[*:2]]C(C)(C)C)cc1

Figure 296: E3 - PROTAC ID: 99

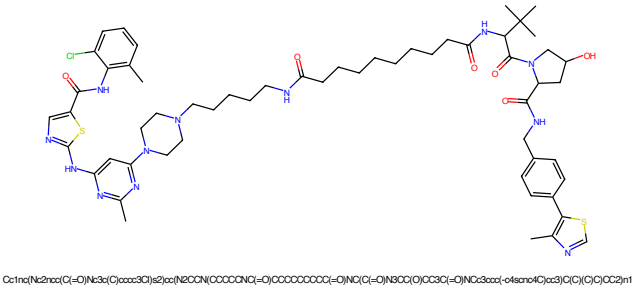

Figure 297: PROTAC - PROTAC ID: 100

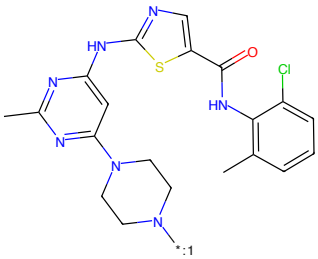

Figure 298: POI - PROTAC ID: 100

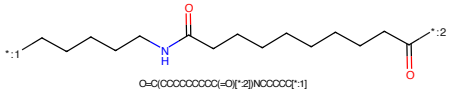

Figure 299: LINKER - PROTAC ID: 100

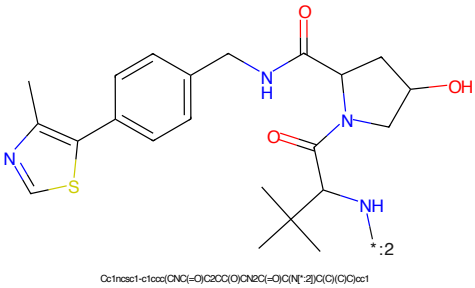

Figure 300: E3 - PROTAC ID: 100

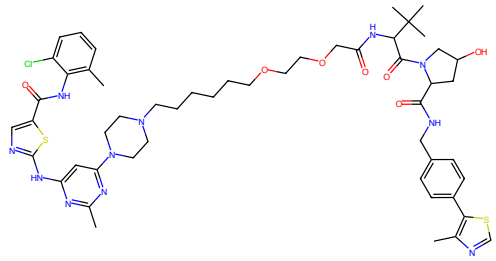

Figure 301: PROTAC - PROTAC ID: 222

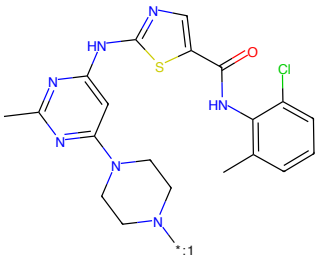

Figure 302: POI - PROTAC ID: 222

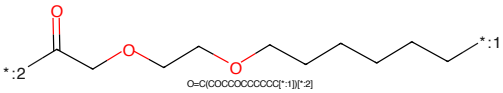

Figure 303: LINKER - PROTAC ID: 222

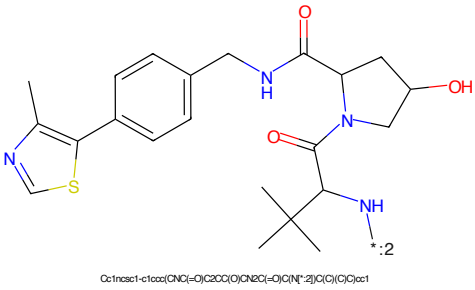

Figure 304: E3 - PROTAC ID: 222

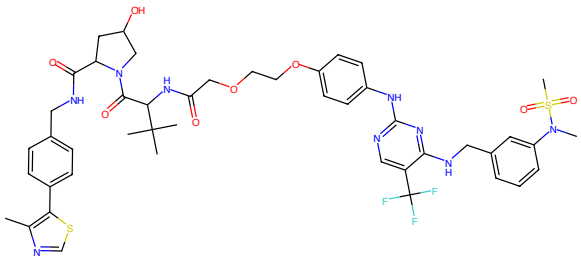

Figure 305: PROTAC - PROTAC ID: 362

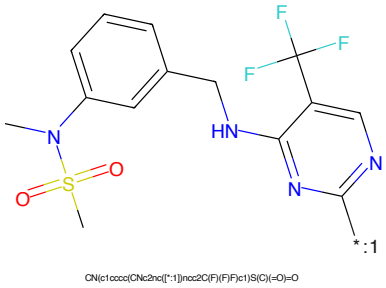

Figure 306: POI - PROTAC ID: 362

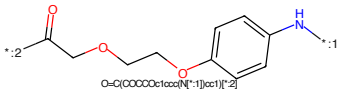

Figure 307: LINKER - PROTAC ID: 362

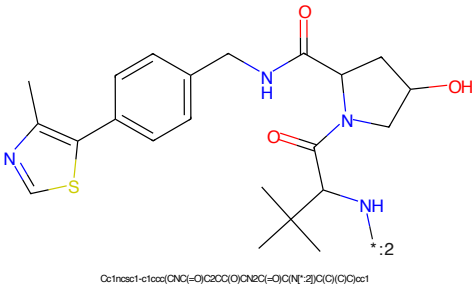

Figure 308: E3 - PROTAC ID: 362

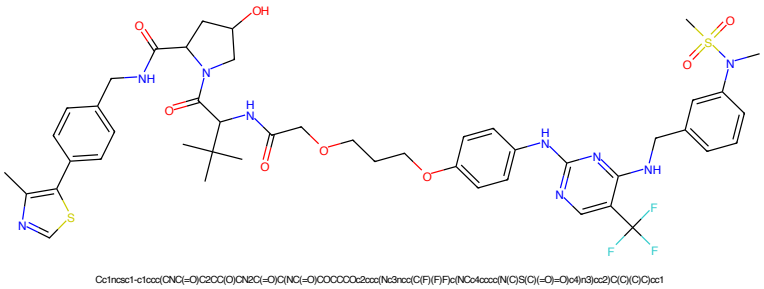

Figure 309: PROTAC - PROTAC ID: 363

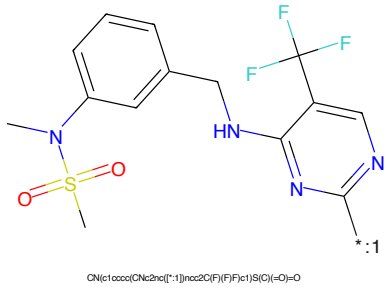

Figure 310: POI - PROTAC ID: 363

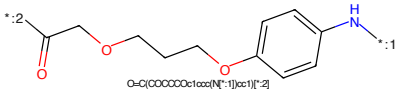

Figure 311: LINKER - PROTAC ID: 363

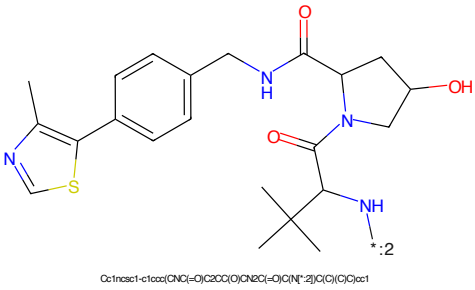

Figure 312: E3 - PROTAC ID: 363

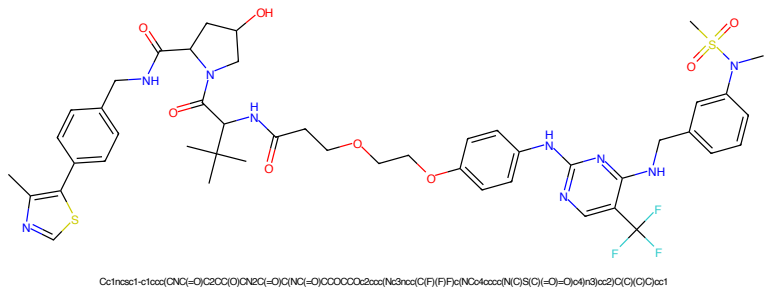

Figure 313: PROTAC - PROTAC ID: 364

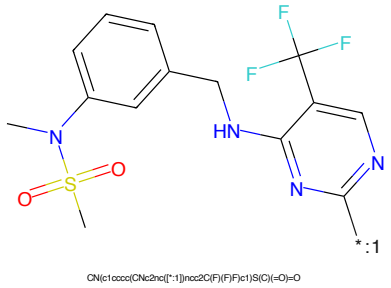

Figure 314: POI - PROTAC ID: 364

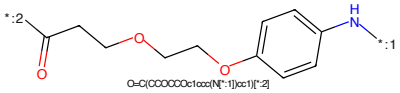

Figure 315: LINKER - PROTAC ID: 364

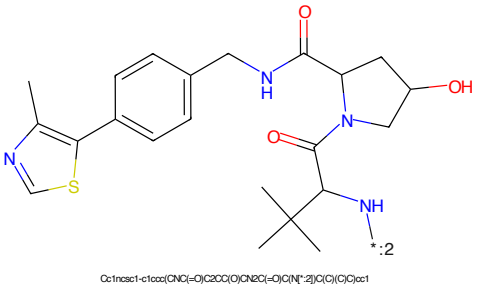

Figure 316: E3 - PROTAC ID: 364

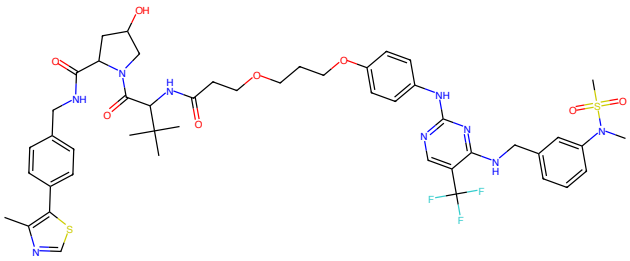

Figure 317: PROTAC - PROTAC ID: 365

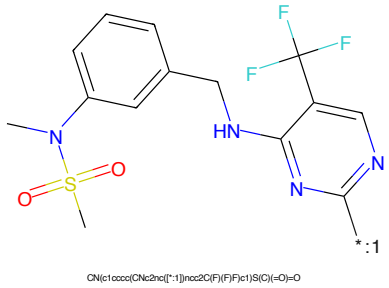

Figure 318: POI - PROTAC ID: 365

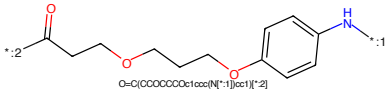

Figure 319: LINKER - PROTAC ID: 365

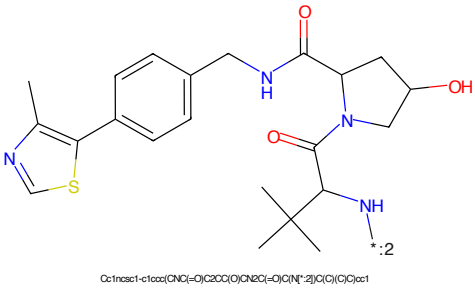

Figure 320: E3 - PROTAC ID: 365

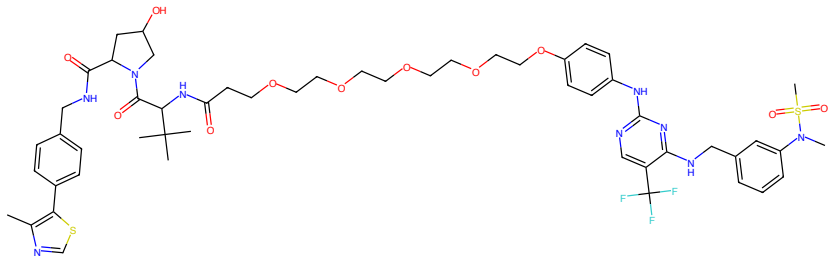

Figure 321: PROTAC - PROTAC ID: 367

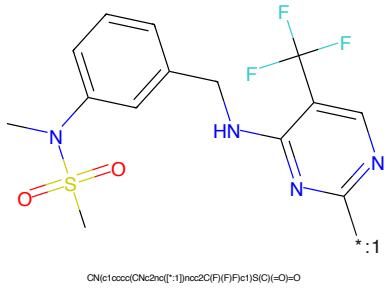

Figure 322: POI - PROTAC ID: 367

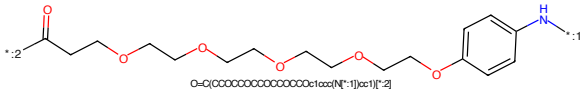

Figure 323: LINKER - PROTAC ID: 367

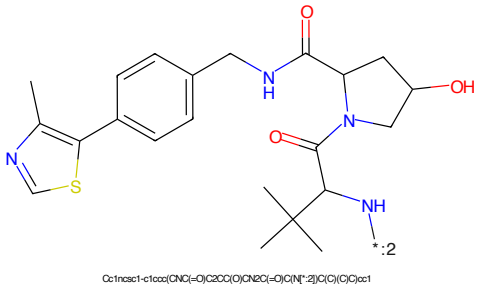

Figure 324: E3 - PROTAC ID: 367

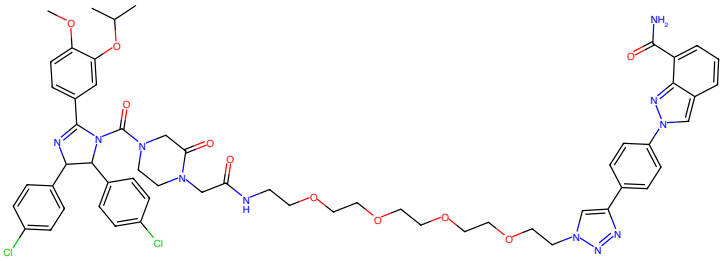

Figure 325: PROTAC - PROTAC ID: 457

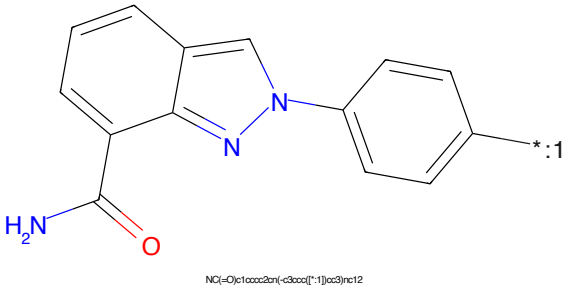

Figure 326: POI - PROTAC ID: 457

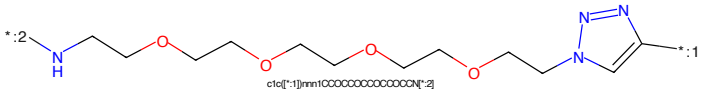

Figure 327: LINKER - PROTAC ID: 457

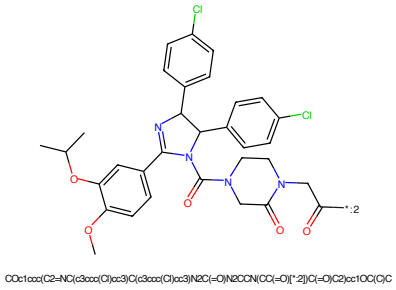

Figure 328: E3 - PROTAC ID: 457

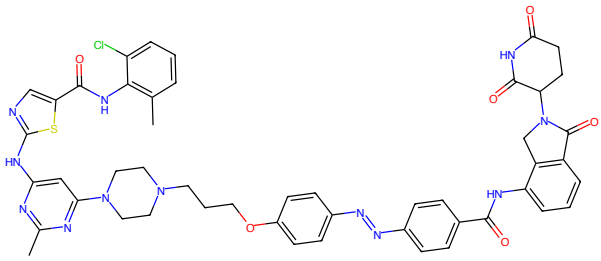

Figure 329: PROTAC - PROTAC ID: 879

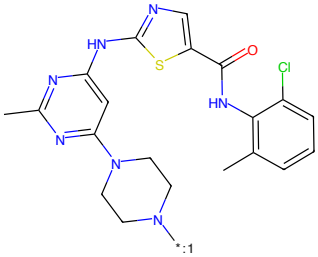

Figure 330: POI - PROTAC ID: 879

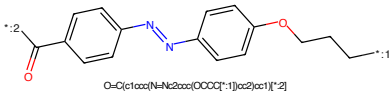

Figure 331: LINKER - PROTAC ID: 879

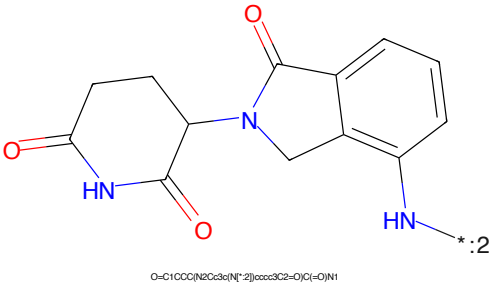

Figure 332: E3 - PROTAC ID: 879

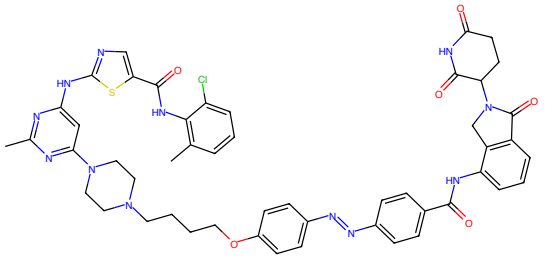

Figure 333: PROTAC - PROTAC ID: 880

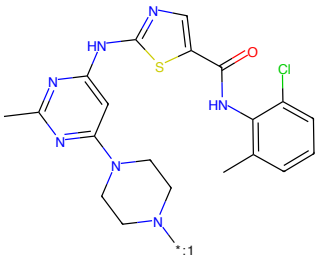

Figure 334: POI - PROTAC ID: 880

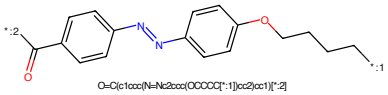

Figure 335: LINKER - PROTAC ID: 880

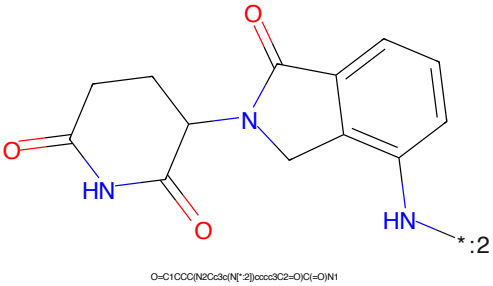

Figure 336: E3 - PROTAC ID: 880

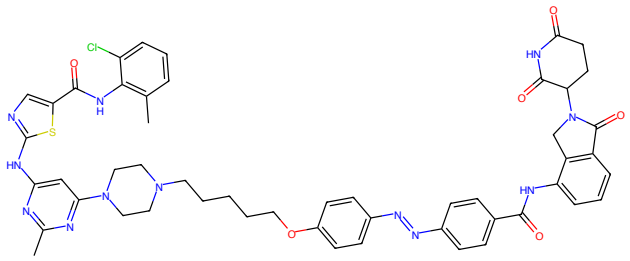

Figure 337: PROTAC - PROTAC ID: 881

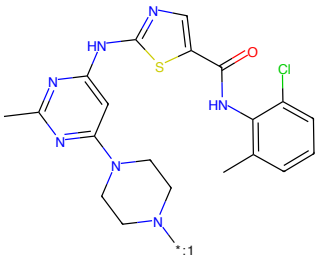

Figure 338: POI - PROTAC ID: 881

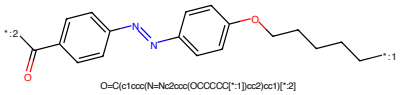

Figure 339: LINKER - PROTAC ID: 881

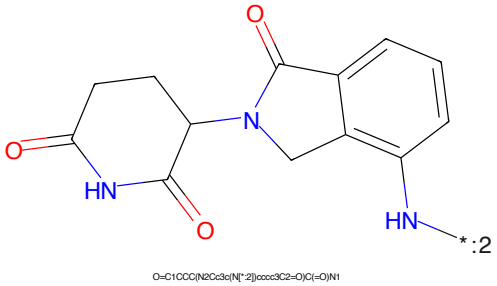

Figure 340: E3 - PROTAC ID: 881

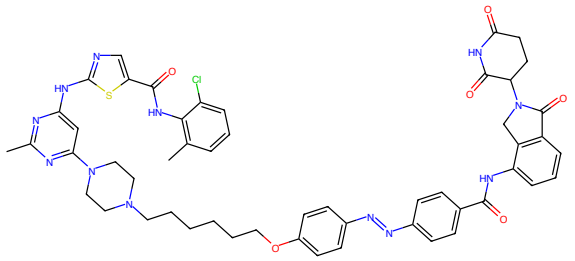

Figure 341: PROTAC - PROTAC ID: 882

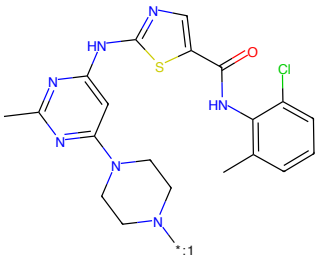

Figure 342: POI - PROTAC ID: 882

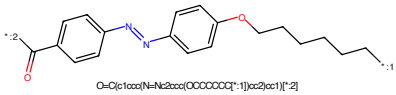

Figure 343: LINKER - PROTAC ID: 882

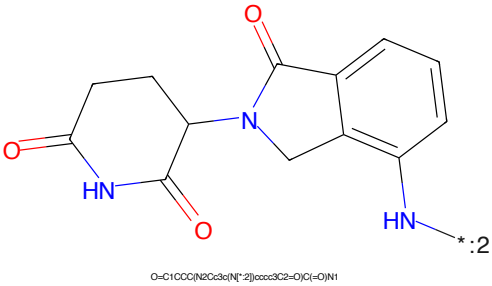

Figure 344: E3 - PROTAC ID: 882

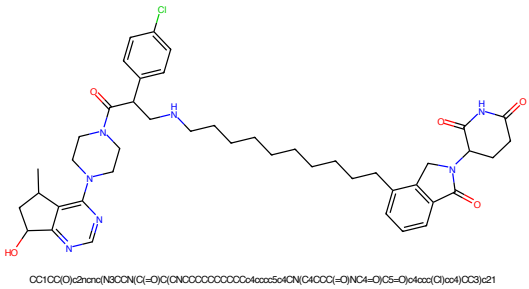

Figure 345: PROTAC - PROTAC ID: 1624

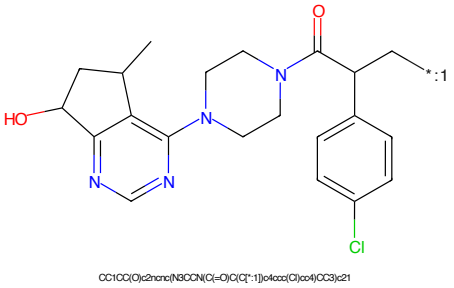

Figure 346: POI - PROTAC ID: 1624

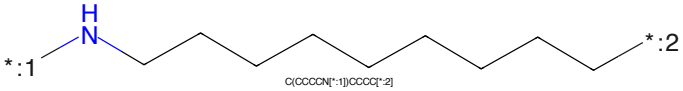

Figure 347: LINKER - PROTAC ID: 1624

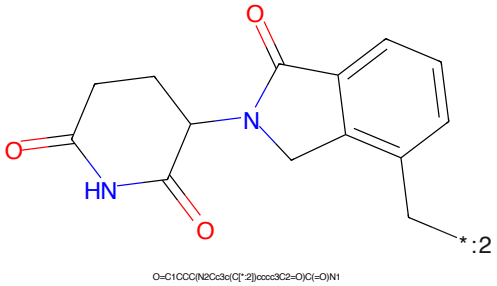

Figure 348: E3 - PROTAC ID: 1624

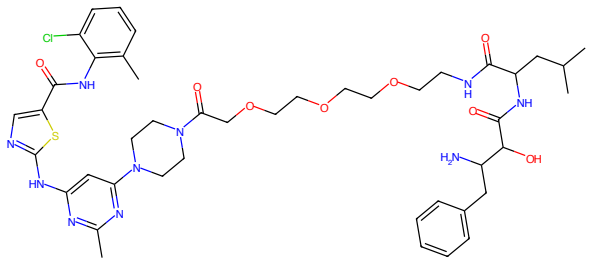

Figure 349: PROTAC - PROTAC ID: 1660

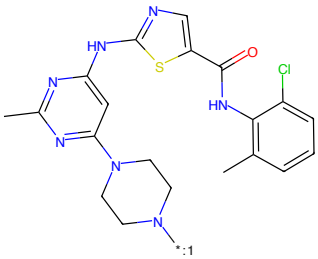

Figure 350: POI - PROTAC ID: 1660

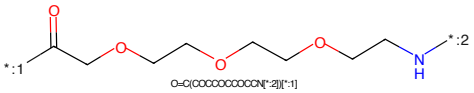

Figure 351: LINKER - PROTAC ID: 1660

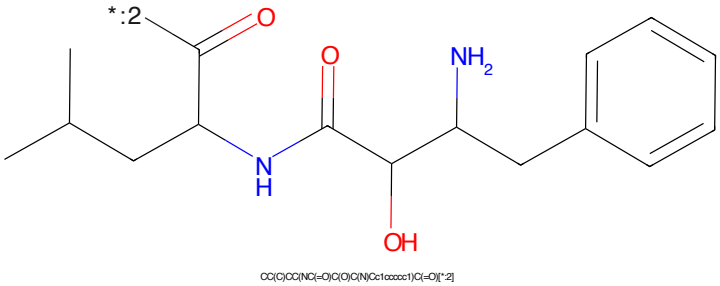

Figure 352: E3 - PROTAC ID: 1660

Figure 353: PROTAC - PROTAC ID: 1668

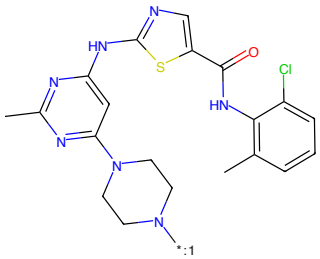

Figure 354: POI - PROTAC ID: 1668

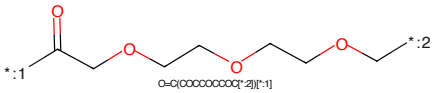

Figure 355: LINKER - PROTAC ID: 1668

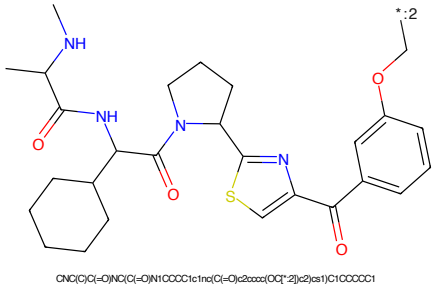

Figure 356: E3 - PROTAC ID: 1668

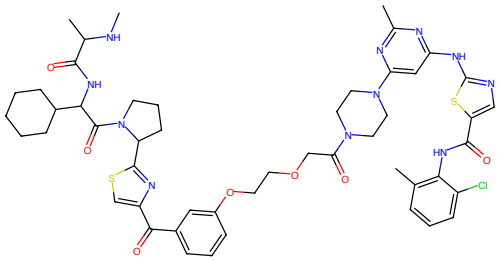

Figure 357: PROTAC - PROTAC ID: 1669

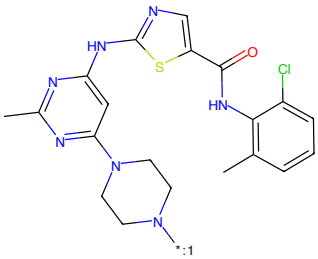

Figure 358: POI - PROTAC ID: 1669

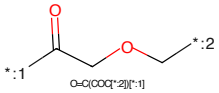

Figure 359: LINKER - PROTAC ID: 1669

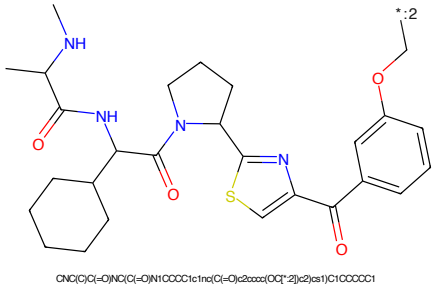

Figure 360: E3 - PROTAC ID: 1669

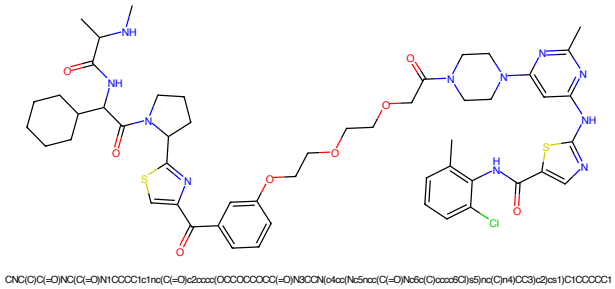

Figure 361: PROTAC - PROTAC ID: 1670

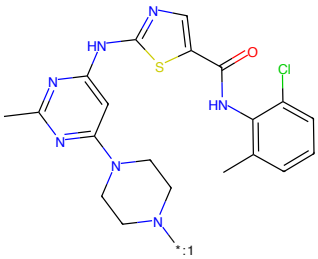

Figure 362: POI - PROTAC ID: 1670

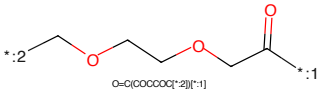

Figure 363: LINKER - PROTAC ID: 1670

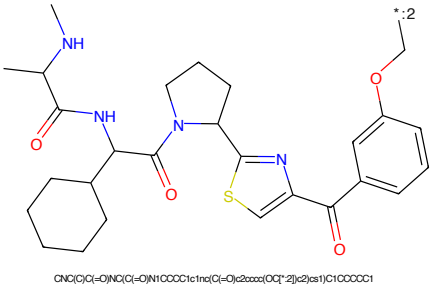

Figure 364: E3 - PROTAC ID: 1670

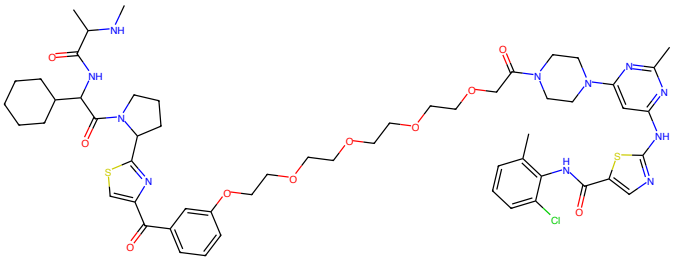

Figure 365: PROTAC - PROTAC ID: 1671

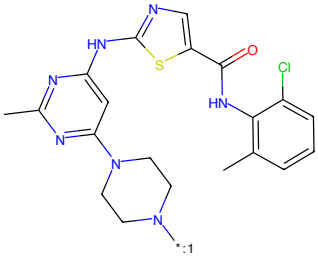

Figure 366: POI - PROTAC ID: 1671

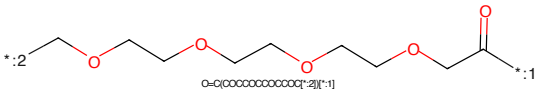

Figure 367: LINKER - PROTAC ID: 1671

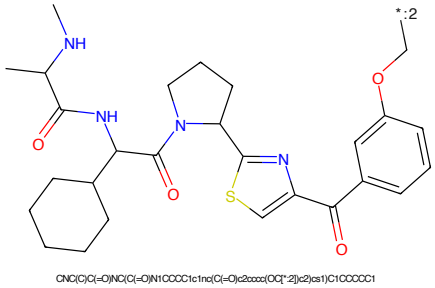

Figure 368: E3 - PROTAC ID: 1671

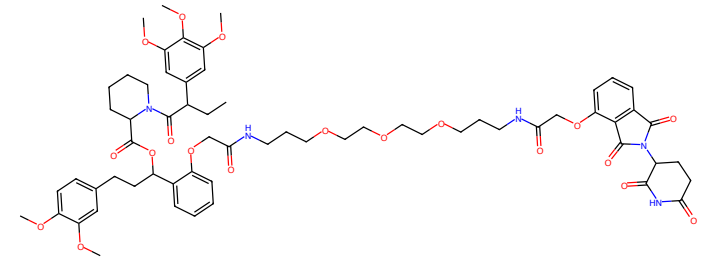

Figure 369: PROTAC - PROTAC ID: 1846

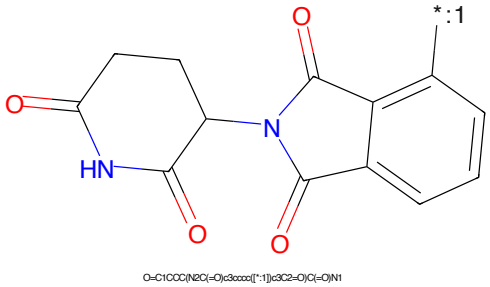

Figure 370: POI - PROTAC ID: 1846

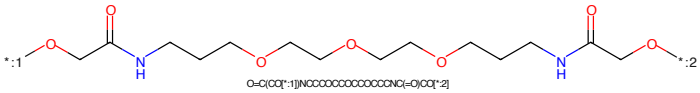

Figure 371: LINKER - PROTAC ID: 1846

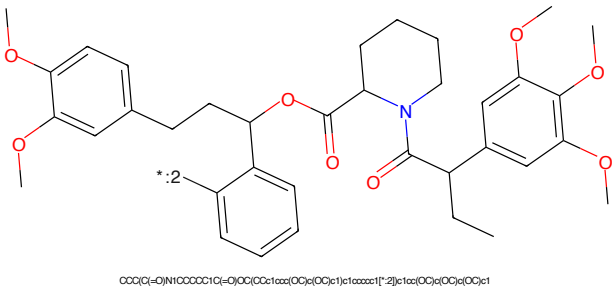

Figure 372: E3 - PROTAC ID: 1846

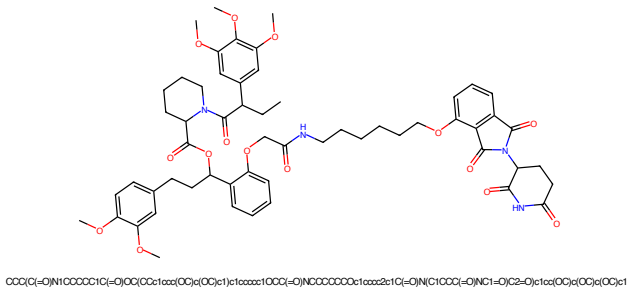

Figure 373: PROTAC - PROTAC ID: 1847

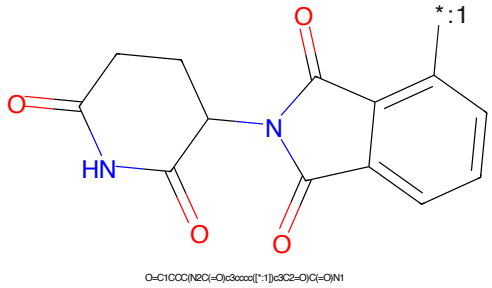

Figure 374: POI - PROTAC ID: 1847

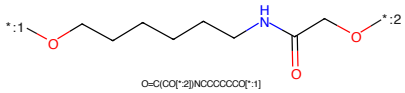

Figure 375: LINKER - PROTAC ID: 1847

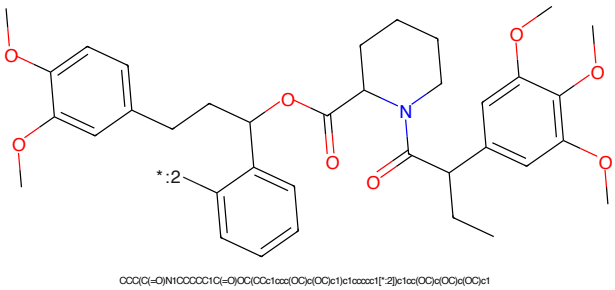

Figure 376: E3 - PROTAC ID: 1847

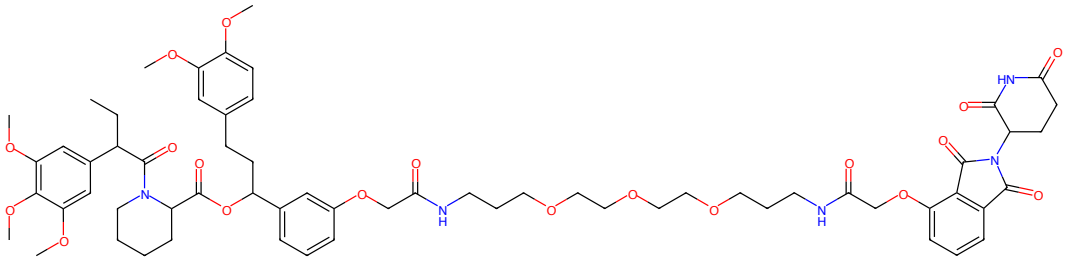

Figure 377: PROTAC - PROTAC ID: 1848

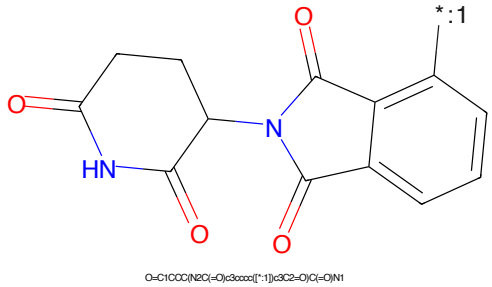

Figure 378: POI - PROTAC ID: 1848

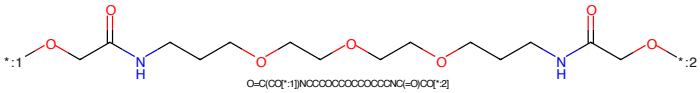

Figure 379: LINKER - PROTAC ID: 1848

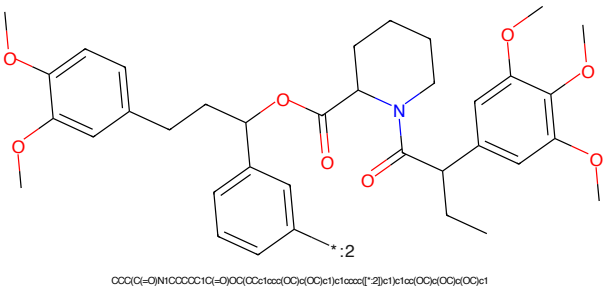

Figure 380: E3 - PROTAC ID: 1848

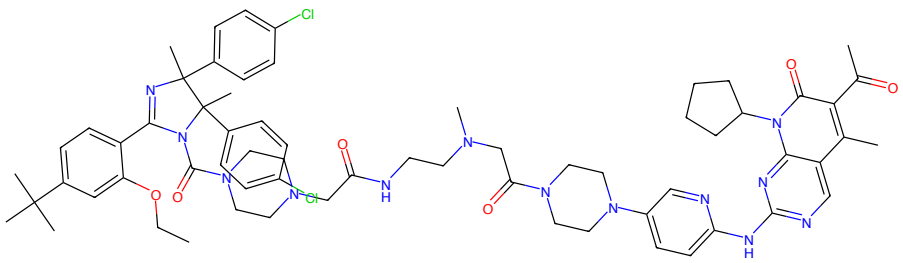

CCOc1cc(C(C)(C)C)ccc1C1=NC(C)(c2ccc(Cl)cc2)C(C)(c2ccc(Cl)cc2)N1C(=O)N1CCN(CC(=O)NCCN(C)CC(=O)N2CCN(c3ccc(Nc4ncc5c(C)c(C(C)=O)c(=O)n(C6CCCC6)c5n4)nc3)CC2)CC1

Figure 381: PROTAC - PROTAC ID: 1944

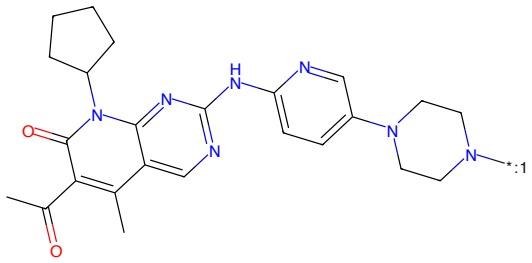

CC(=O)c1c(C)c2cnc(Nc3ccc(N4CCN([*:1])CC4)cn3)nc2n(C2CCCC2)c1=O

Figure 382: POI - PROTAC ID: 1944

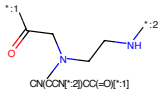

CN(CCN[*:2])CC(=O)[*:1]

Figure 383: LINKER - PROTAC ID: 1944

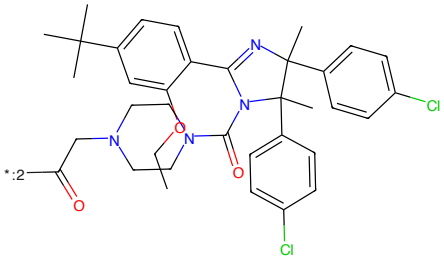

CCOc1cc(C(C)(C)C)ccc1C1=NC(C)(c2ccc(Cl)cc2)C(C)(c2ccc(Cl)cc2)N1C(=O)N1CCN(CC(=O)[*:2])CC1

Figure 384: E3 - PROTAC ID: 1944

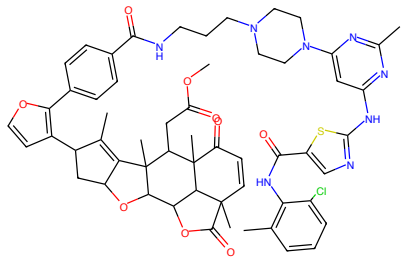

COC(=O)CC1C2(C)C3=C(C)C(o4cccc4-c4cccc(C(=O)NCCCN5CCN(c6cc(Nc7ncc(C(=O)Nc8c(C)cccc8Cl)s7)nc(C)n6)CC5)cc4)CC3OC2C2OC(=O)C3(C)C=CC(=O)C1(C)C23

Figure 385: PROTAC - PROTAC ID: 2070

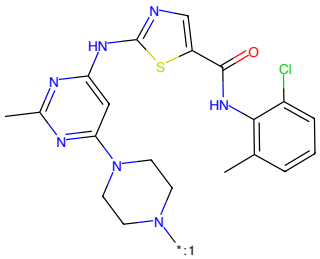

Cc1nc(Nc2ncc(C(=O)Nc3c(C)cccc3Cl)s2)cc(N2CCN[[*:1]]CC2)n1

Figure 386: POI - PROTAC ID: 2070

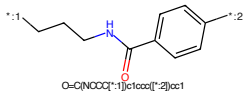

O=C(NCCC[*:1])c1ccc([*:2])cc1

Figure 387: LINKER - PROTAC ID: 2070

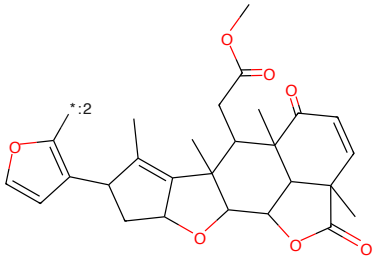

COC(=O)CC1C2(C)C3=C(C)C(o4cccc4[*:2])CC3OC2C2OC(=O)C3(C)C=CC(=O)C1(C)C23

Figure 388: E3 - PROTAC ID: 2070

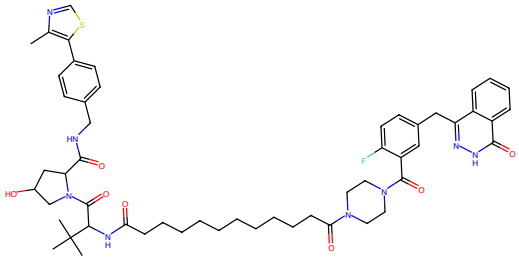

Cc1ncsc1-c1ccc(CNC(=O)C2CC(O)CN2C(=O)C(NC(=O)CCCCCCCCCCC(=O)N2CCN(C(=O)c3cc(Cc4n[nH]c(=O)c5ccccc45)ccc3F)CC2)C(C)(C)C)cc1

Figure 389: PROTAC - PROTAC ID: 2100

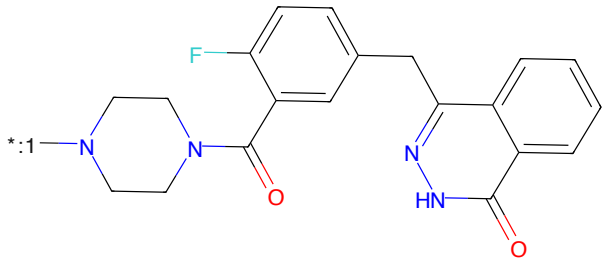

O=C(c1cc(Cc2n[nH]c(=O)c3ccccc23)ccc1F)N1CCN([*:1])CC1

Figure 390: POI - PROTAC ID: 2100

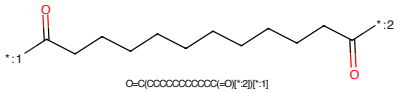

O=C(CCCCCCCCCCC(=O)[*:2])[*:1]

Figure 391: LINKER - PROTAC ID: 2100

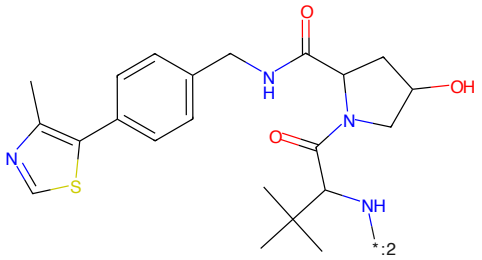

Cc1ncsc1-c1ccc(CNC(=O)C2CC(O)CN2C(=O)C(N[*:2])C(C)(C)C)cc1

Figure 392: E3 - PROTAC ID: 2100

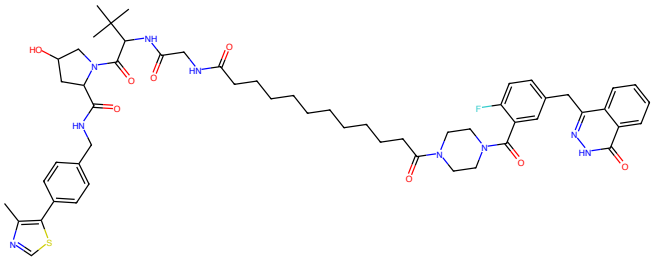

Figure 393: PROTAC - PROTAC ID: 2101

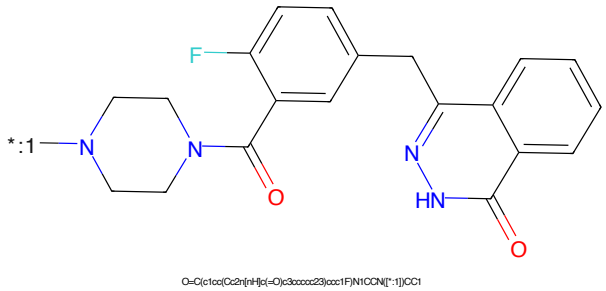

Figure 394: POI - PROTAC ID: 2101

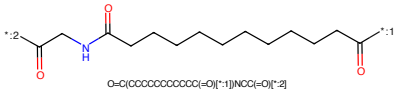

Figure 395: LINKER - PROTAC ID: 2101

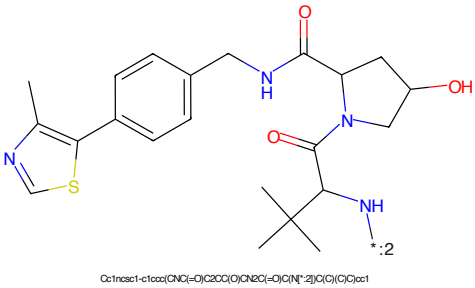

Figure 396: E3 - PROTAC ID: 2101

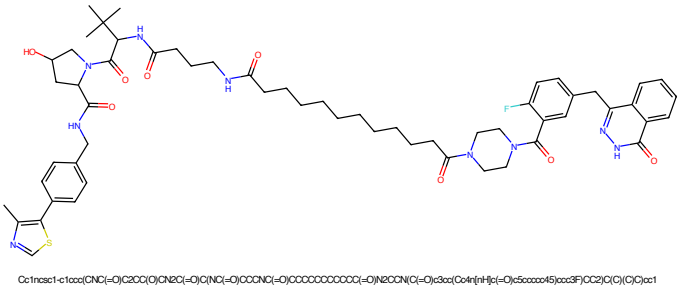

Figure 397: PROTAC - PROTAC ID: 2102

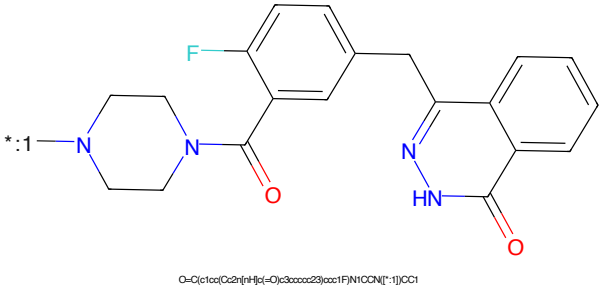

Figure 398: POI - PROTAC ID: 2102

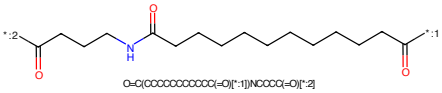

Figure 399: LINKER - PROTAC ID: 2102

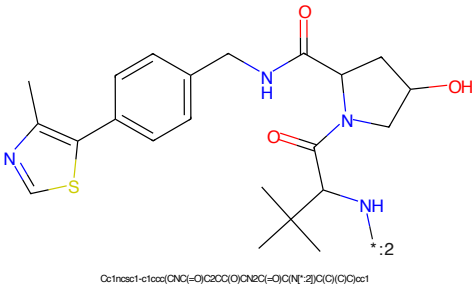

Figure 400: E3 - PROTAC ID: 2102

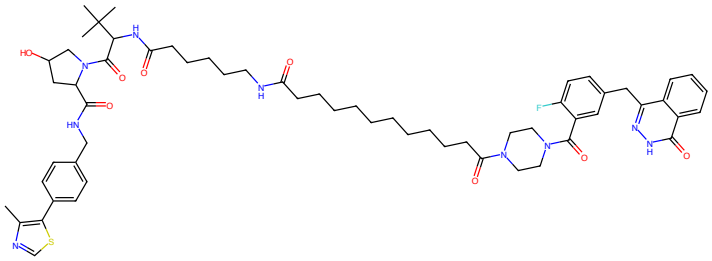

Figure 401: PROTAC - PROTAC ID: 2103

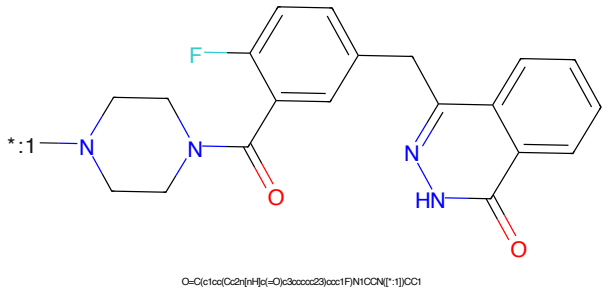

Figure 402: POI - PROTAC ID: 2103

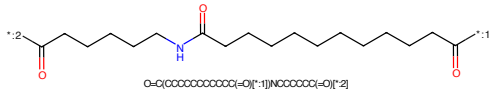

Figure 403: LINKER - PROTAC ID: 2103

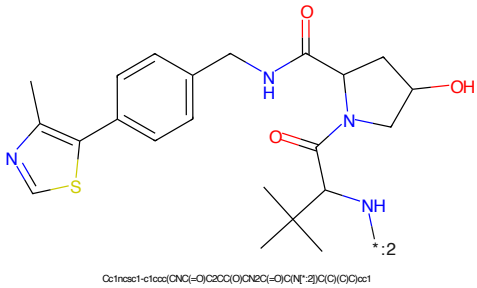

Figure 404: E3 - PROTAC ID: 2103

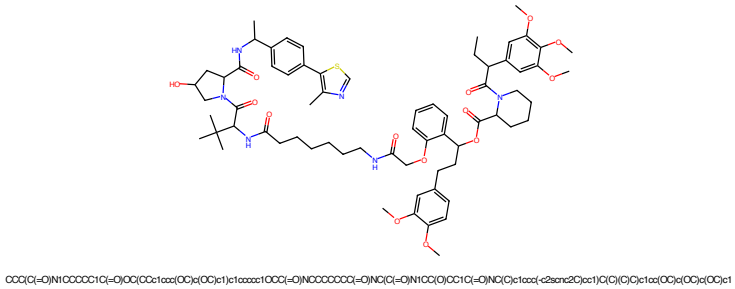

Figure 405: PROTAC - PROTAC ID: 2469

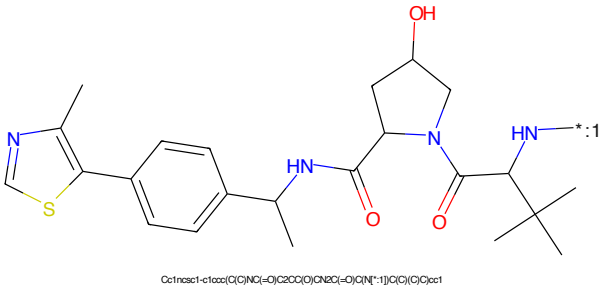

Figure 406: POI - PROTAC ID: 2469

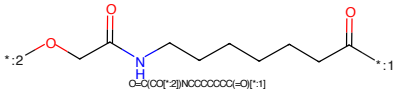

Figure 407: LINKER - PROTAC ID: 2469

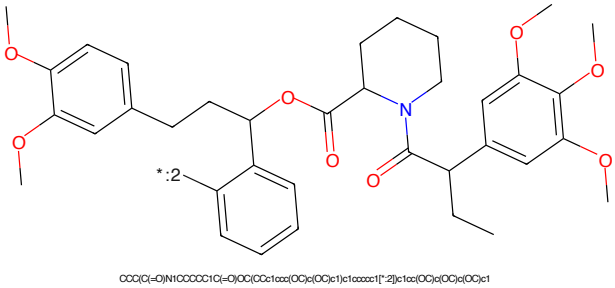

Figure 408: E3 - PROTAC ID: 2469

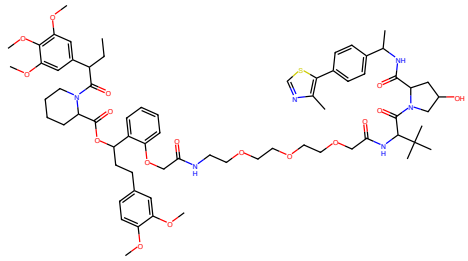

CCC(C(=O)N1CCCCC1C(=O)OC(CCc1ccc(OC)c(OC)c1)c1ccccc1OCC(=O)NCCOCCOCCOCC(=O)NC(C(=O)N1CC(O)CC1C(=O)NC(C)c1ccc(-c2scnc2C)cc1)C(C)(C)C)c1cc(OC)c(OC)c(OC)c1

Figure 409: PROTAC - PROTAC ID: 2470

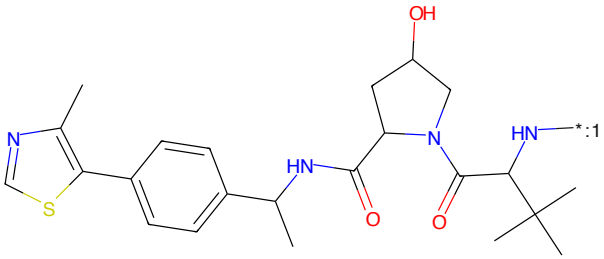

Cc1ncsc1-c1ccc(C(C)NC(=O)C2CC(O)CN2C(=O)C(N[*:1])C(C)(C)C)cc1

Figure 410: POI - PROTAC ID: 2470

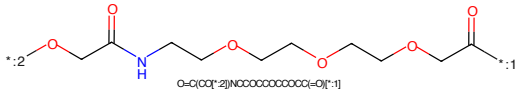

O=C(CO[*:2])NCCOCCOCCOCC(=O)[*:1]

Figure 411: LINKER - PROTAC ID: 2470

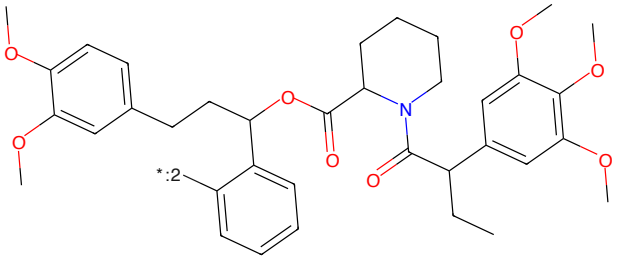

CCC(C(=O)N1CCCCC1C(=O)OC(CCc1ccc(OC)c(OC)c1)c1ccccc1[*:2])c1cc(OC)c(OC)c(OC)c1

Figure 412: E3 - PROTAC ID: 2470

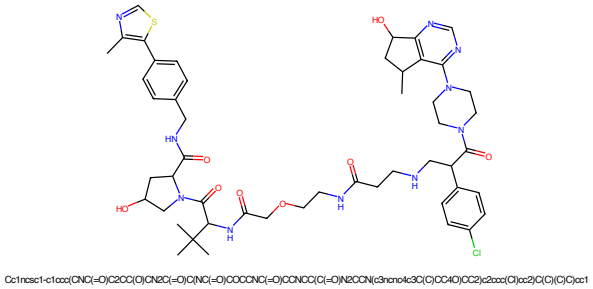

Figure 413: PROTAC - PROTAC ID: 2919

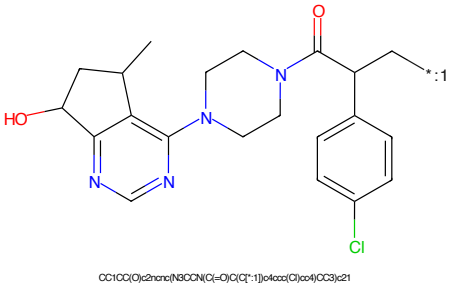

Figure 414: POI - PROTAC ID: 2919

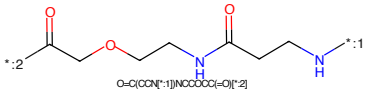

Figure 415: LINKER - PROTAC ID: 2919

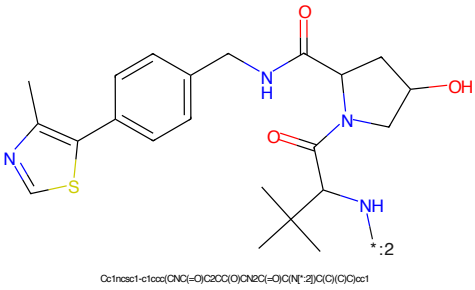

Figure 416: E3 - PROTAC ID: 2919

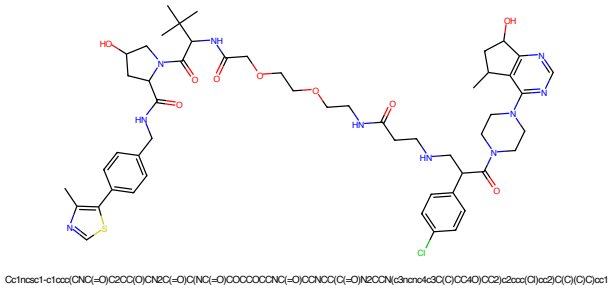

Figure 417: PROTAC - PROTAC ID: 2920

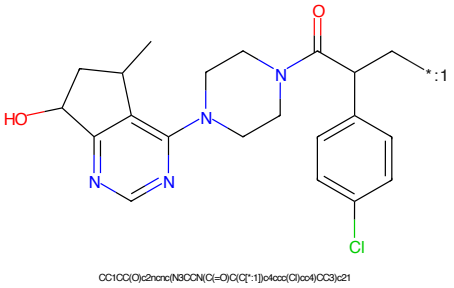

Figure 418: POI - PROTAC ID: 2920

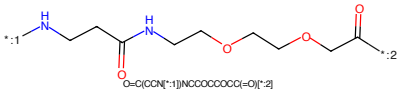

Figure 419: LINKER - PROTAC ID: 2920

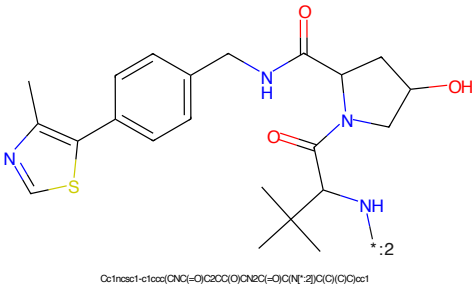

Figure 420: E3 - PROTAC ID: 2920

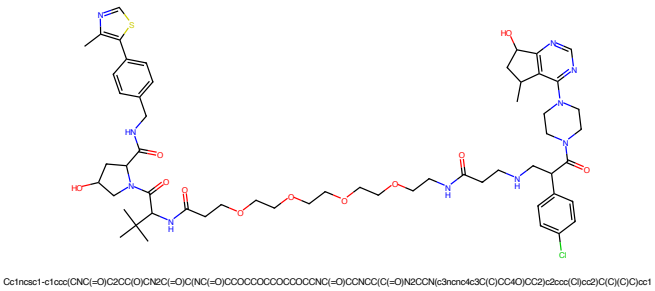

Figure 421: PROTAC - PROTAC ID: 2921

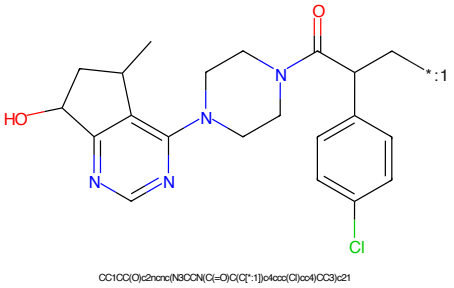

Figure 422: POI - PROTAC ID: 2921

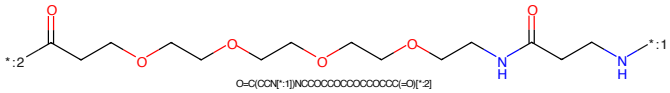

Figure 423: LINKER - PROTAC ID: 2921

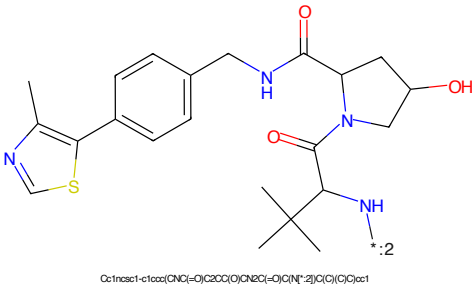

Figure 424: E3 - PROTAC ID: 2921

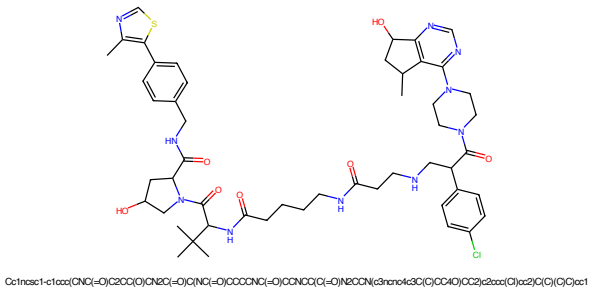

Figure 425: PROTAC - PROTAC ID: 2922

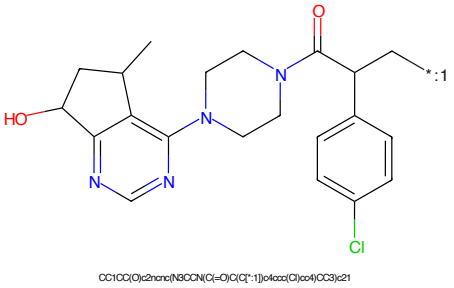

Figure 426: POI - PROTAC ID: 2922

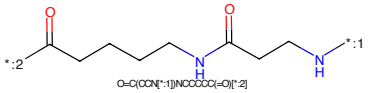

Figure 427: LINKER - PROTAC ID: 2922

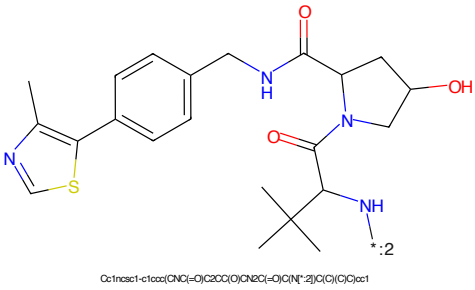

Figure 428: E3 - PROTAC ID: 2922

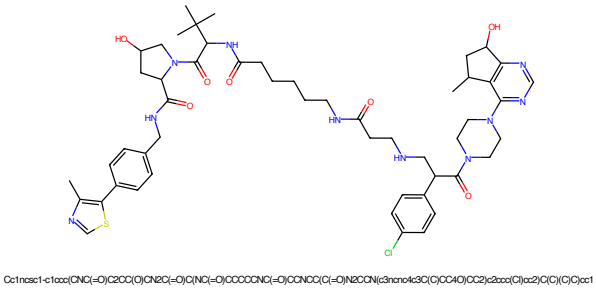

Figure 429: PROTAC - PROTAC ID: 2923

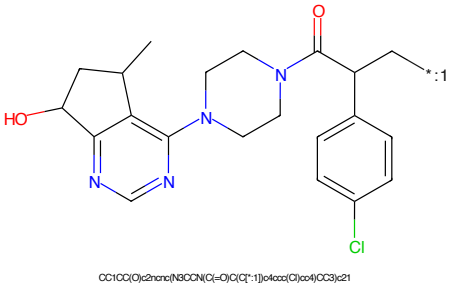

Figure 430: POI - PROTAC ID: 2923

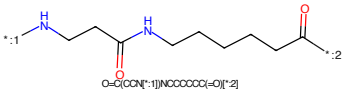

Figure 431: LINKER - PROTAC ID: 2923

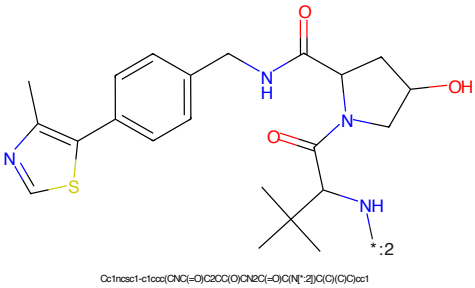

Figure 432: E3 - PROTAC ID: 2923

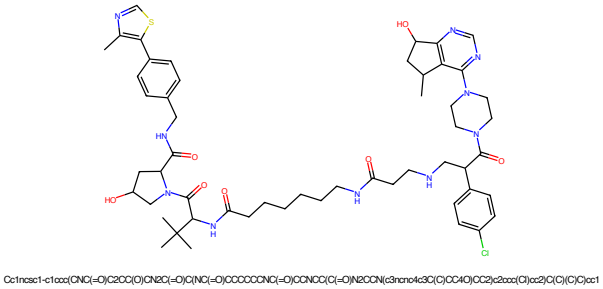

Figure 433: PROTAC - PROTAC ID: 2924

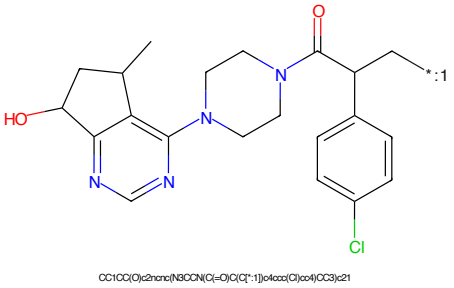

Figure 434: POI - PROTAC ID: 2924

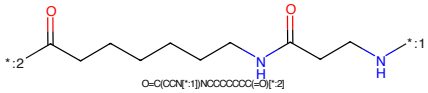

Figure 435: LINKER - PROTAC ID: 2924

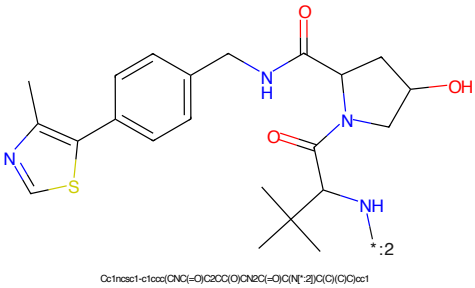

Figure 436: E3 - PROTAC ID: 2924

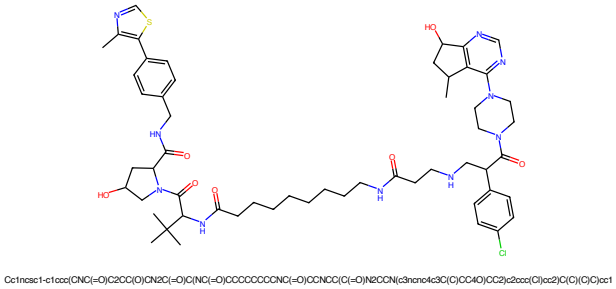

Figure 437: PROTAC - PROTAC ID: 2925

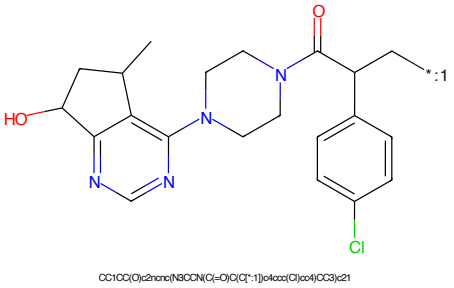

Figure 438: POI - PROTAC ID: 2925

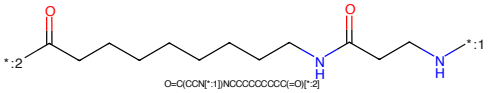

Figure 439: LINKER - PROTAC ID: 2925

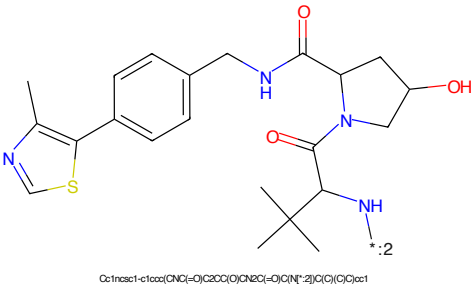

Figure 440: E3 - PROTAC ID: 2925

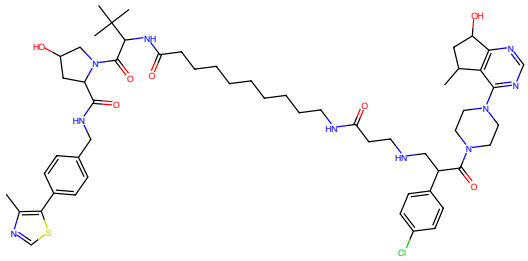

Figure 441: PROTAC - PROTAC ID: 2926

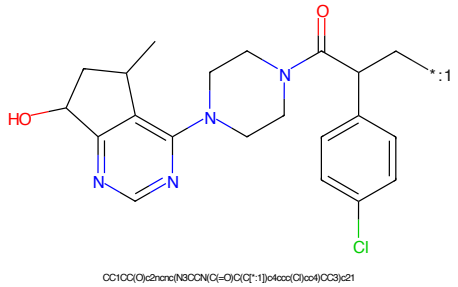

Figure 442: POI - PROTAC ID: 2926

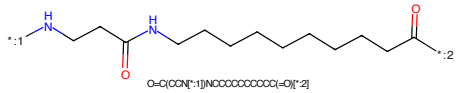

Figure 443: LINKER - PROTAC ID: 2926

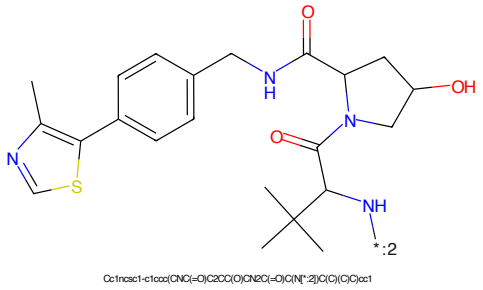

Figure 444: E3 - PROTAC ID: 2926

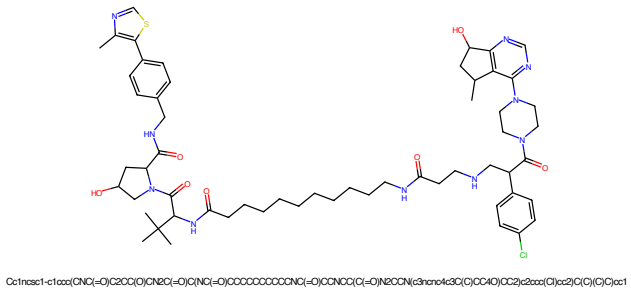

Figure 445: PROTAC - PROTAC ID: 2927

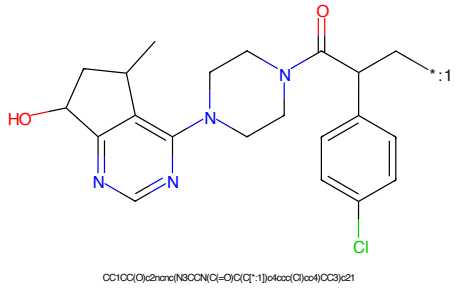

Figure 446: POI - PROTAC ID: 2927

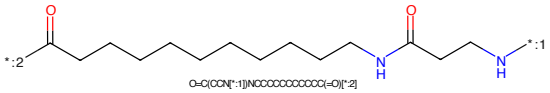

Figure 447: LINKER - PROTAC ID: 2927

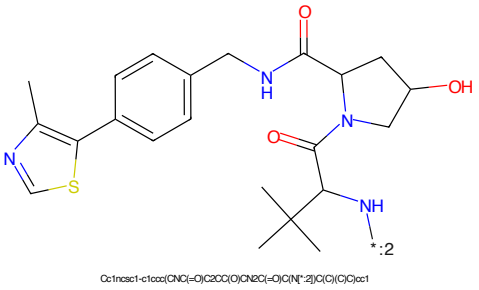

Figure 448: E3 - PROTAC ID: 2927

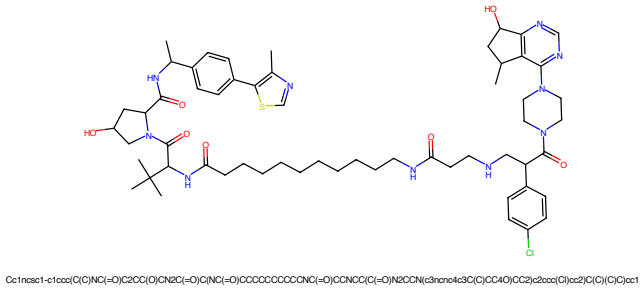

Figure 449: PROTAC - PROTAC ID: 2928

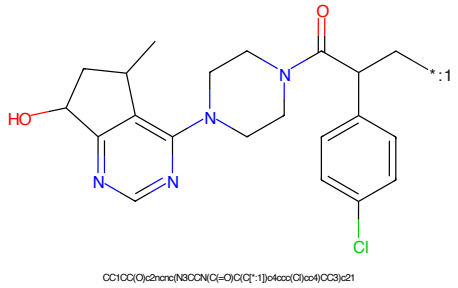

Figure 450: POI - PROTAC ID: 2928

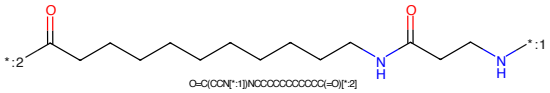

Figure 451: LINKER - PROTAC ID: 2928

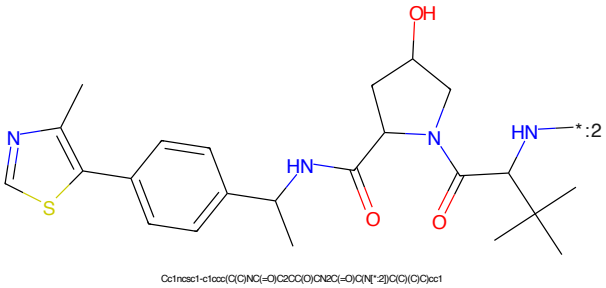

Figure 452: E3 - PROTAC ID: 2928

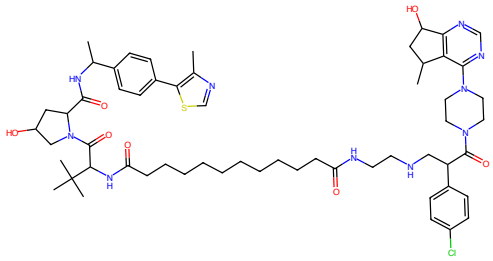

Figure 453: PROTAC - PROTAC ID: 2929

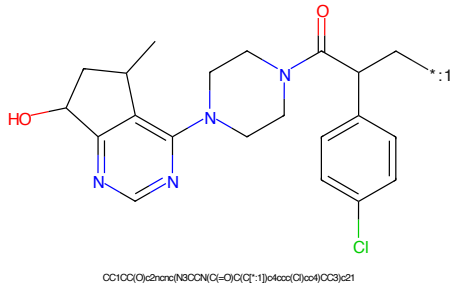

Figure 454: POI - PROTAC ID: 2929

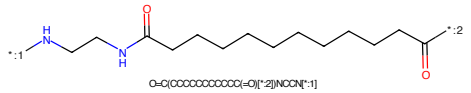

Figure 455: LINKER - PROTAC ID: 2929

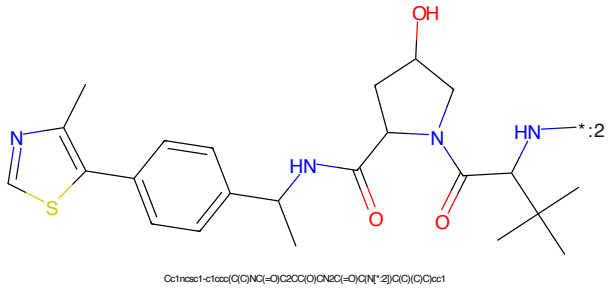

Figure 456: E3 - PROTAC ID: 2929

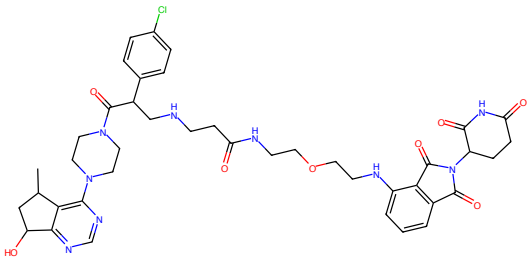

Figure 457: PROTAC - PROTAC ID: 2930

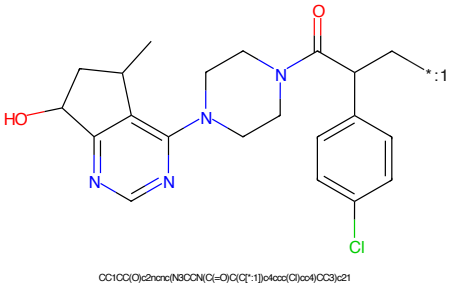

Figure 458: POI - PROTAC ID: 2930

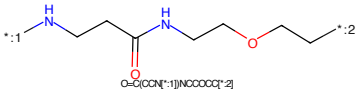

Figure 459: LINKER - PROTAC ID: 2930

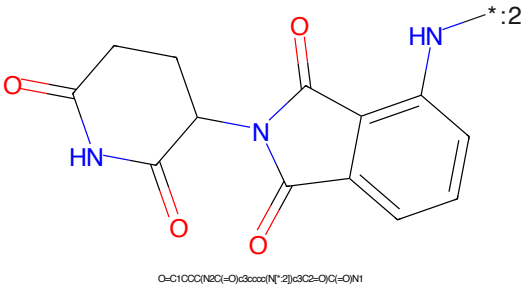

Figure 460: E3 - PROTAC ID: 2930

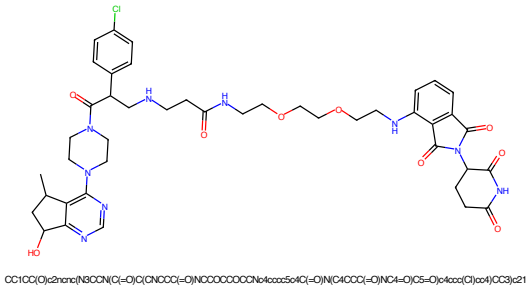

Figure 461: PROTAC - PROTAC ID: 2931

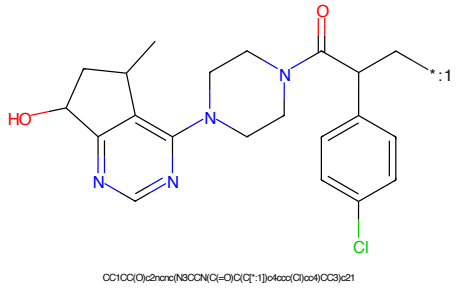

Figure 462: POI - PROTAC ID: 2931

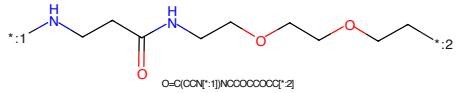

Figure 463: LINKER - PROTAC ID: 2931

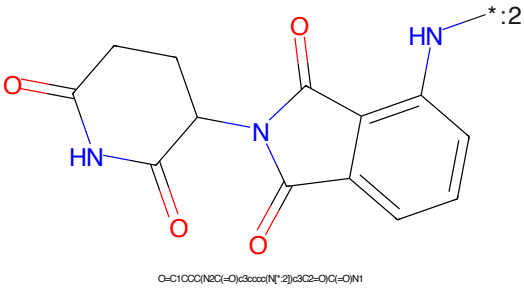

Figure 464: E3 - PROTAC ID: 2931

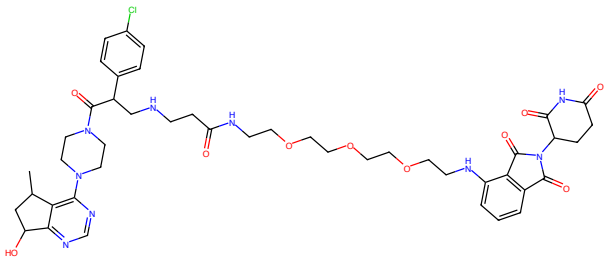

Figure 465: PROTAC - PROTAC ID: 2932

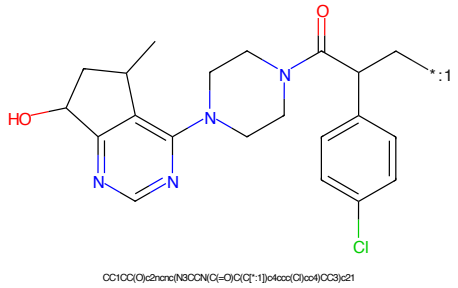

Figure 466: POI - PROTAC ID: 2932

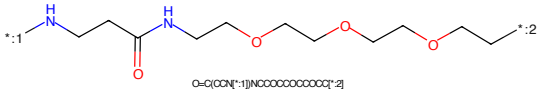

Figure 467: LINKER - PROTAC ID: 2932

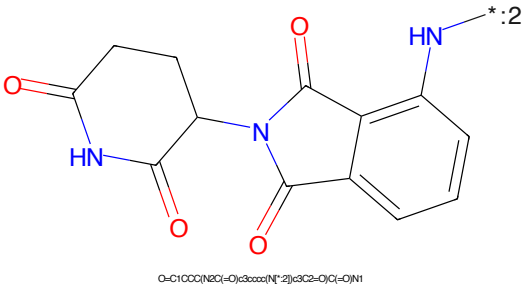

Figure 468: E3 - PROTAC ID: 2932

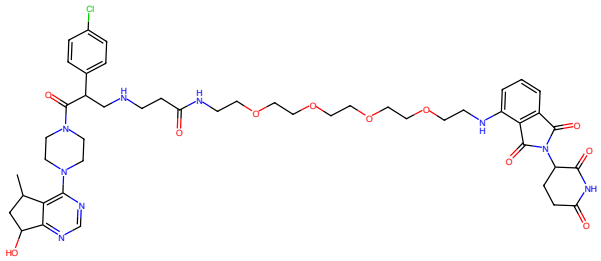

Figure 469: PROTAC - PROTAC ID: 2933

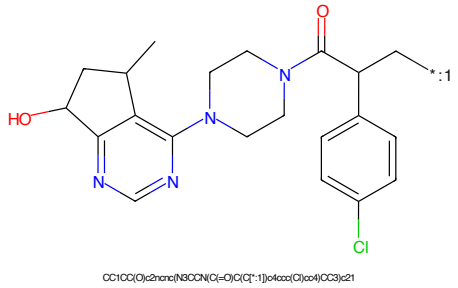

Figure 470: POI - PROTAC ID: 2933

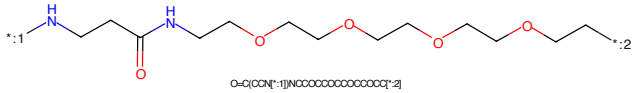

Figure 471: LINKER - PROTAC ID: 2933

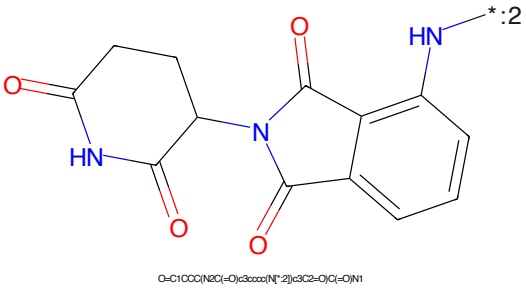

Figure 472: E3 - PROTAC ID: 2933

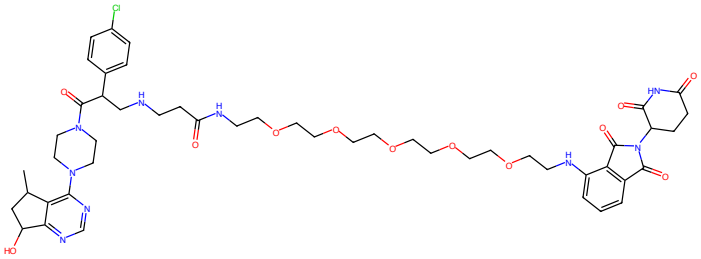

Figure 473: PROTAC - PROTAC ID: 2934

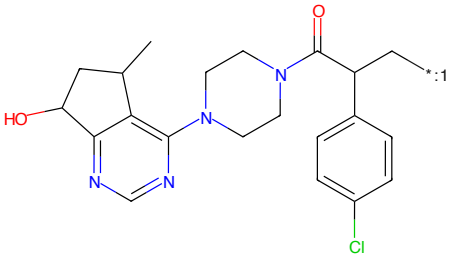

Figure 474: POI - PROTAC ID: 2934

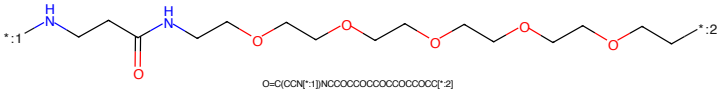

Figure 475: LINKER - PROTAC ID: 2934

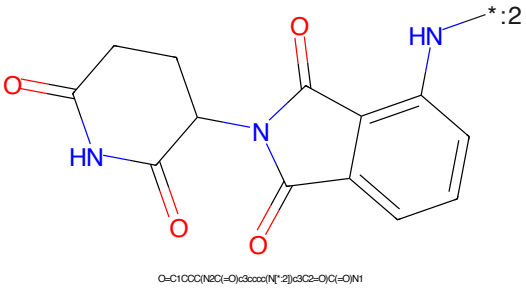

Figure 476: E3 - PROTAC ID: 2934

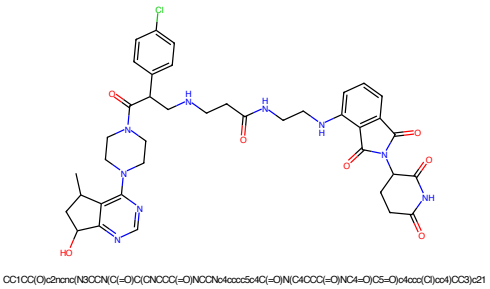

Figure 477: PROTAC - PROTAC ID: 2935

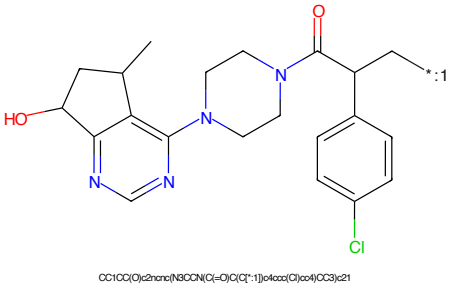

Figure 478: POI - PROTAC ID: 2935

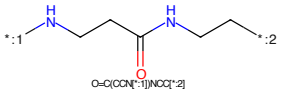

Figure 479: LINKER - PROTAC ID: 2935

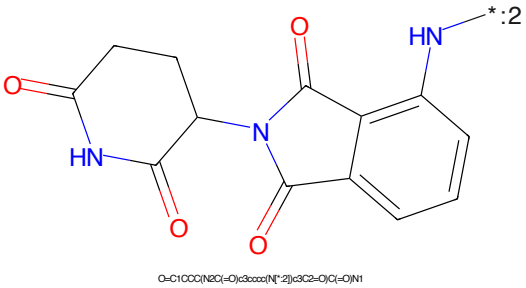

Figure 480: E3 - PROTAC ID: 2935

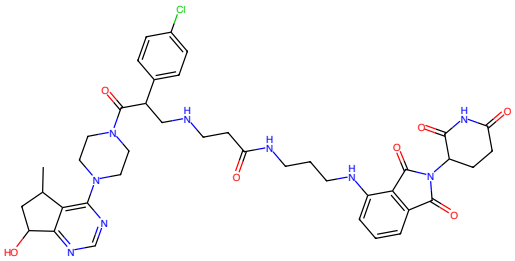

Figure 481: PROTAC - PROTAC ID: 2936

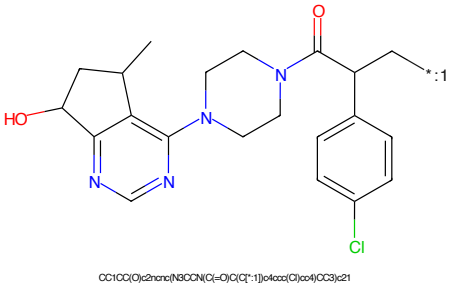

Figure 482: POI - PROTAC ID: 2936

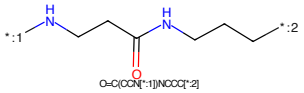

Figure 483: LINKER - PROTAC ID: 2936

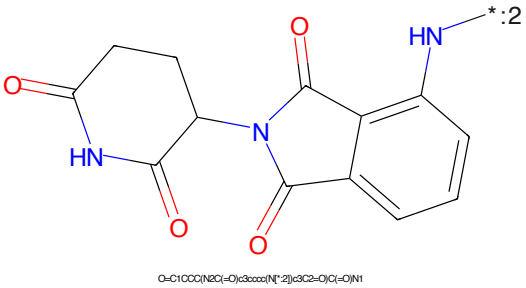

Figure 484: E3 - PROTAC ID: 2936

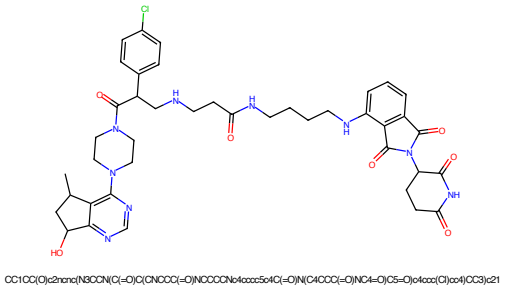

Figure 485: PROTAC - PROTAC ID: 2937

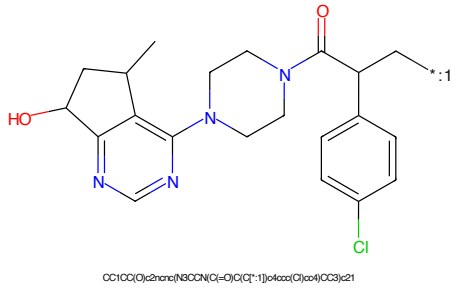

Figure 486: POI - PROTAC ID: 2937

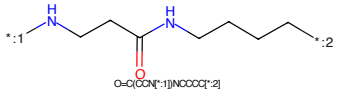

Figure 487: LINKER - PROTAC ID: 2937

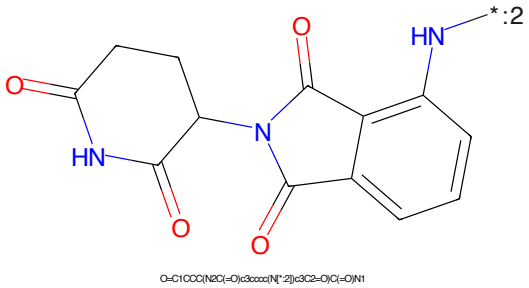

Figure 488: E3 - PROTAC ID: 2937

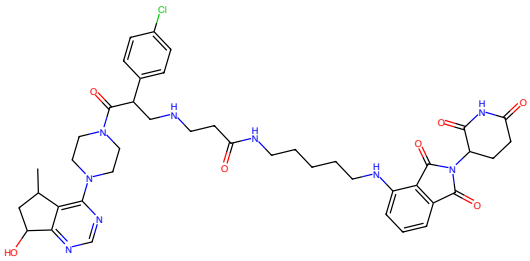

Figure 489: PROTAC - PROTAC ID: 2938

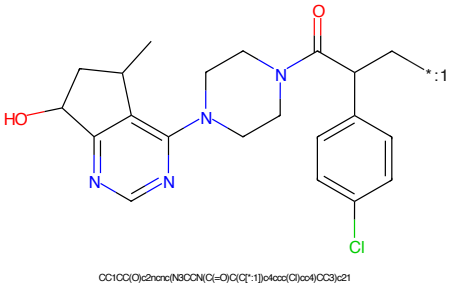

Figure 490: POI - PROTAC ID: 2938

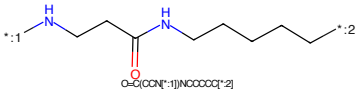

Figure 491: LINKER - PROTAC ID: 2938

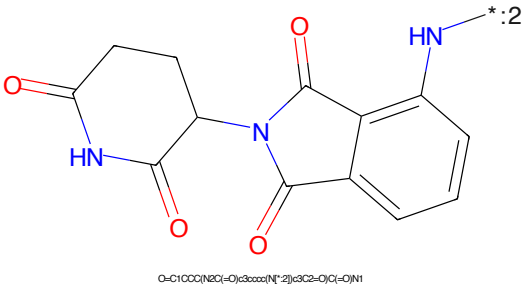

Figure 492: E3 - PROTAC ID: 2938

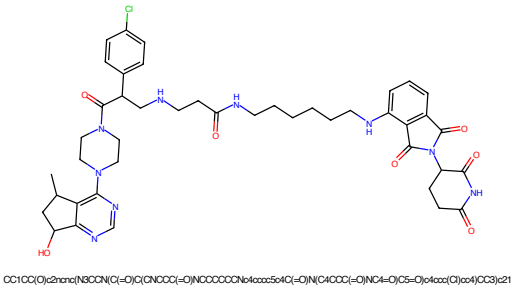

Figure 493: PROTAC - PROTAC ID: 2939

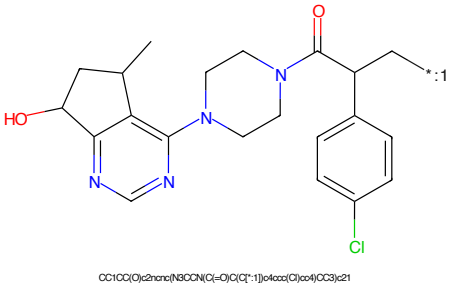

Figure 494: POI - PROTAC ID: 2939

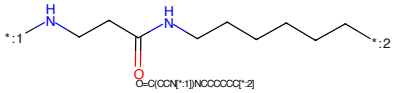

Figure 495: LINKER - PROTAC ID: 2939

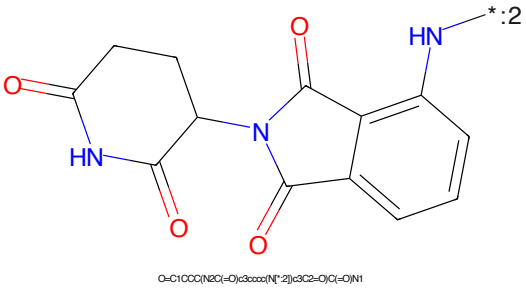

Figure 496: E3 - PROTAC ID: 2939

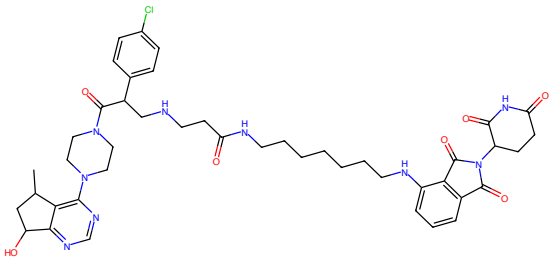

Figure 497: PROTAC - PROTAC ID: 2940

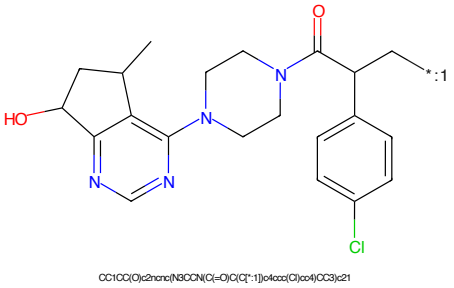

Figure 498: POI - PROTAC ID: 2940

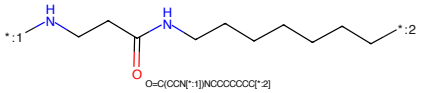

Figure 499: LINKER - PROTAC ID: 2940

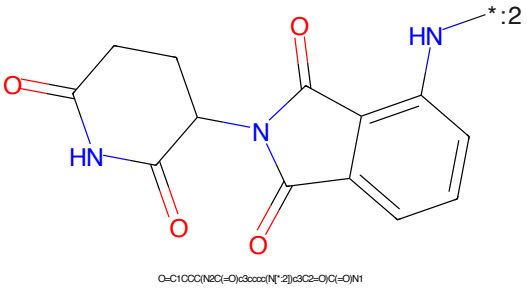

Figure 500: E3 - PROTAC ID: 2940