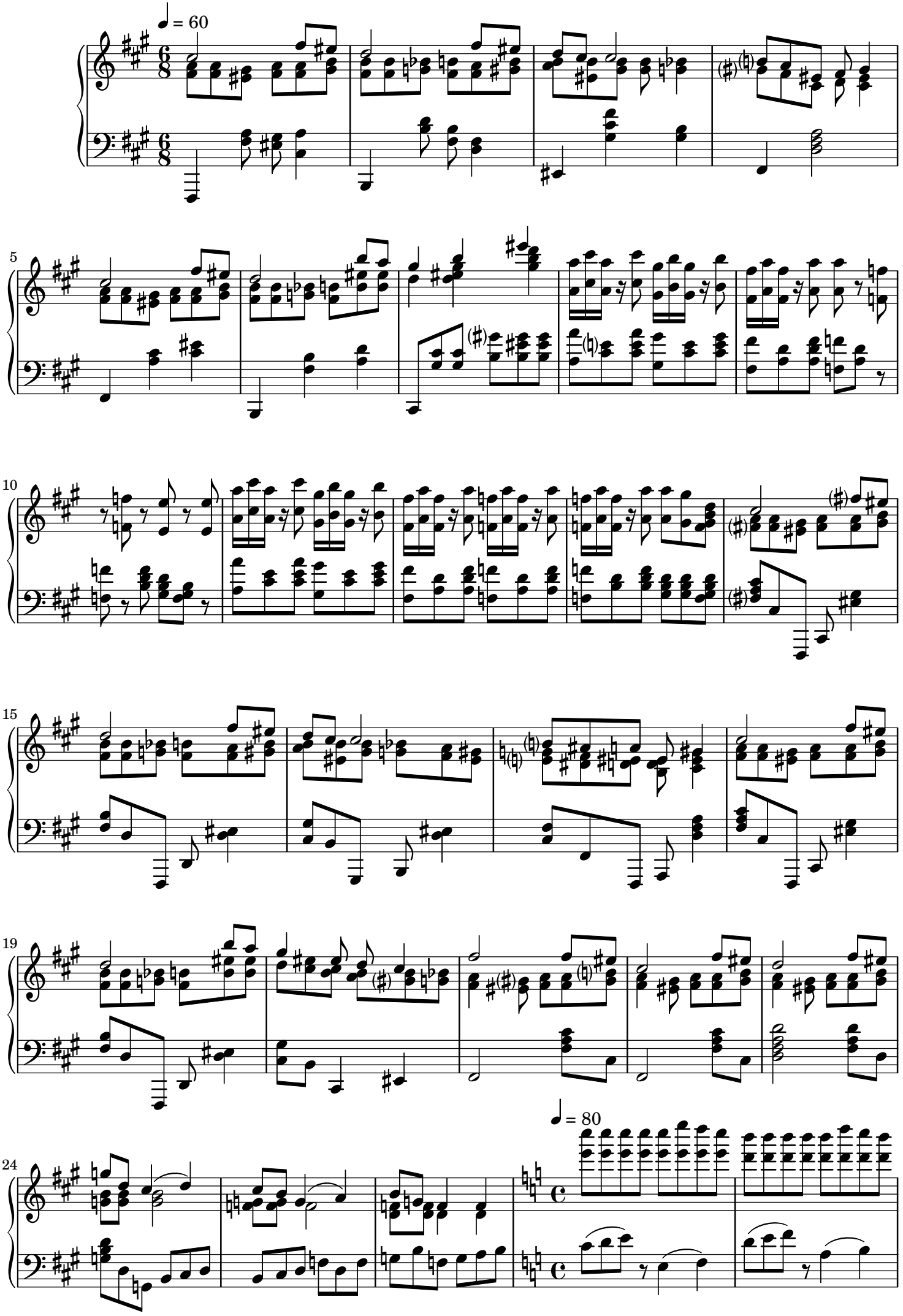
♩ = 60
5
10
15
19
24
♩ = 80

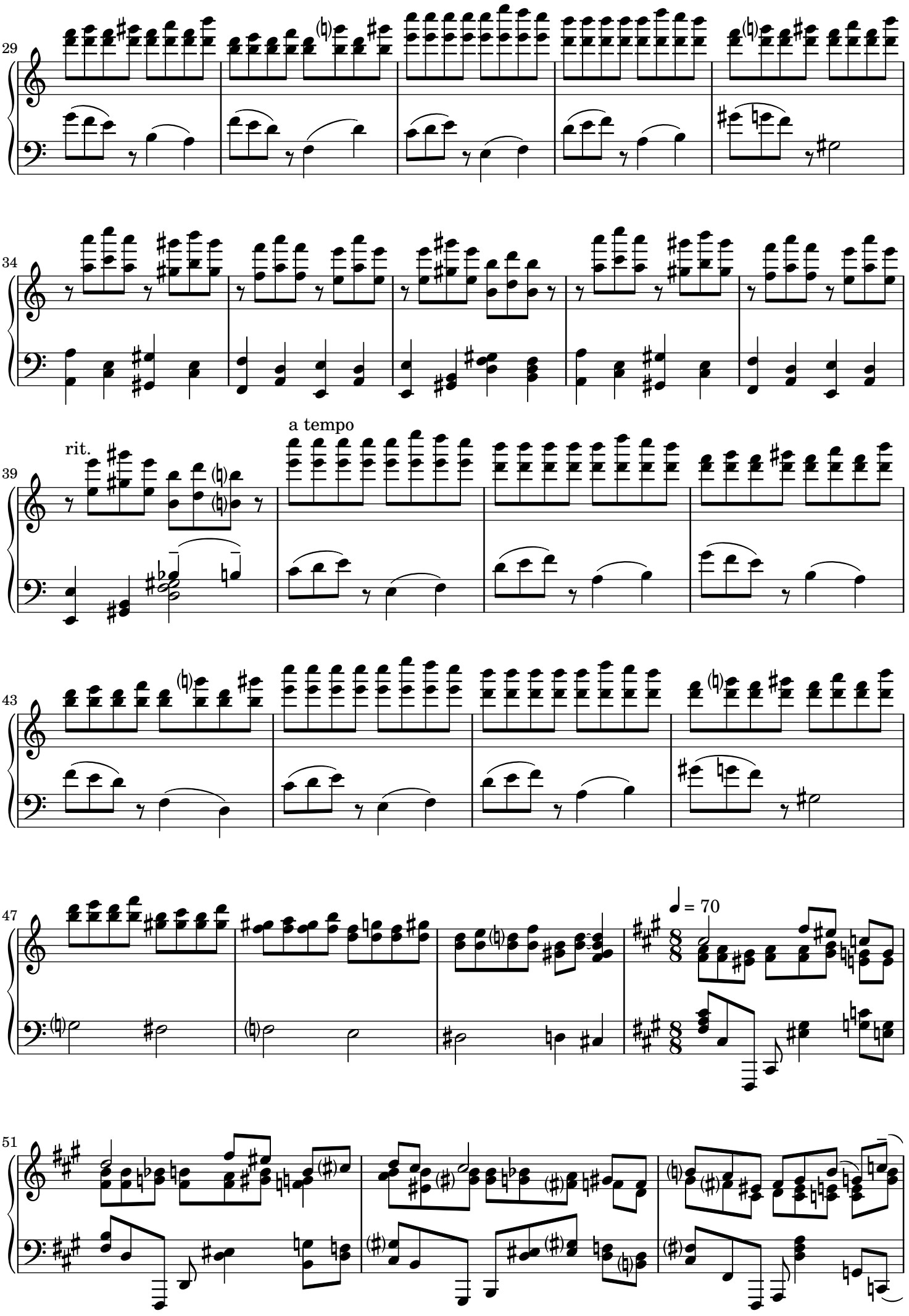
29
34
rit.
a tempo
39
43
47
♩ = 70
51

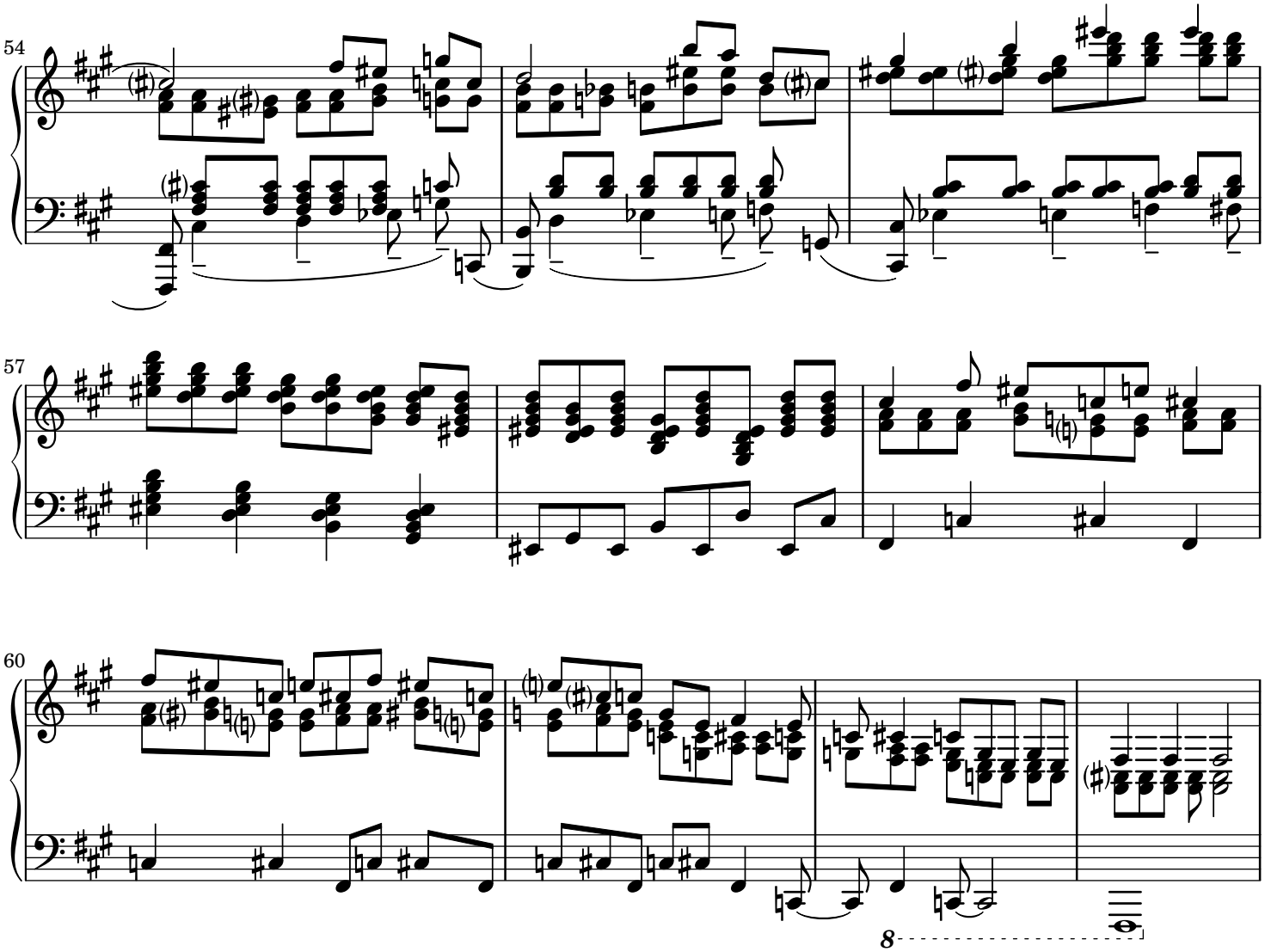
54
57
60
8