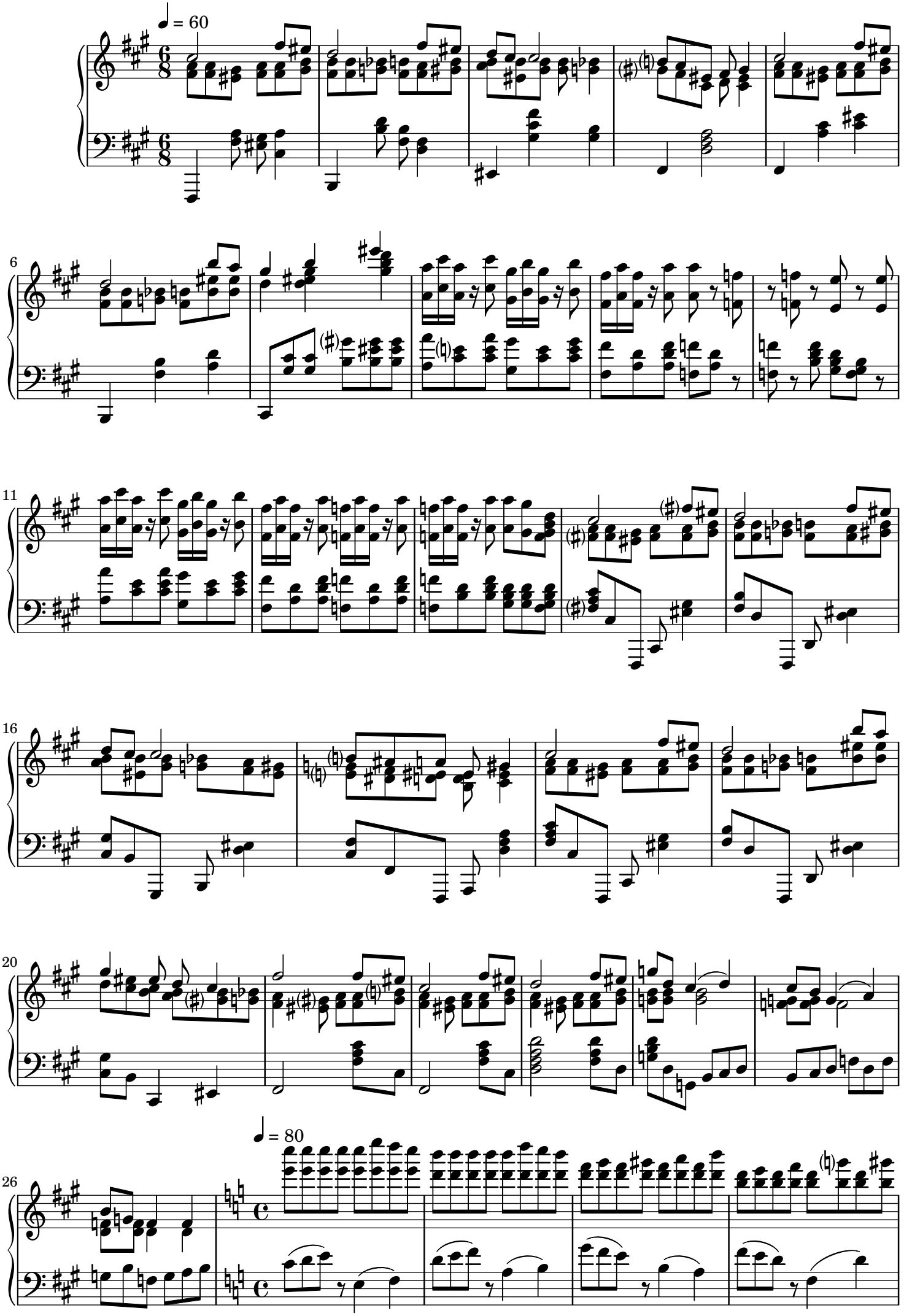
♩ = 60
6
11
16
20
26
♩ = 80

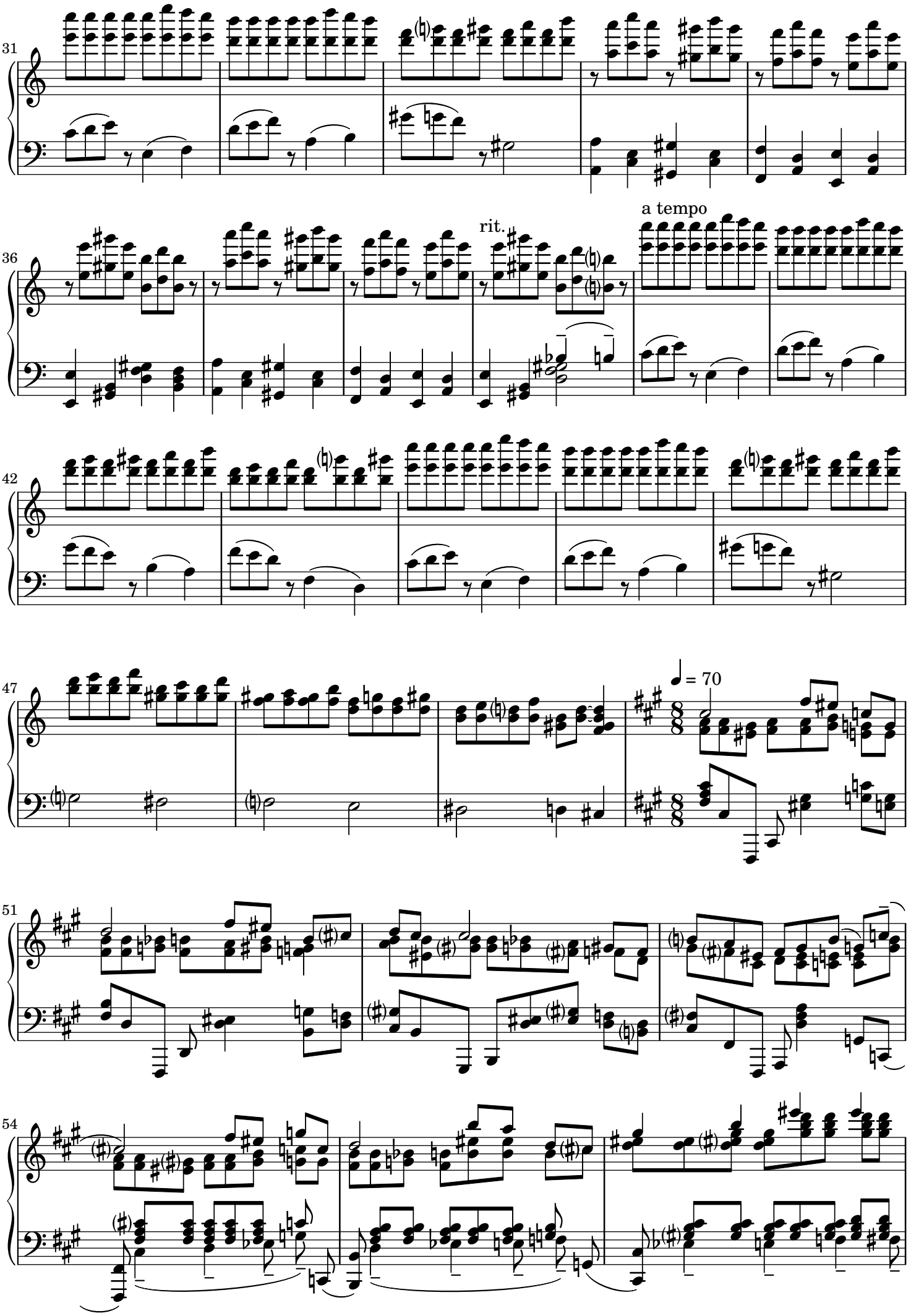
31
36
rit.
a tempo
42
47
♩ = 70
51
54

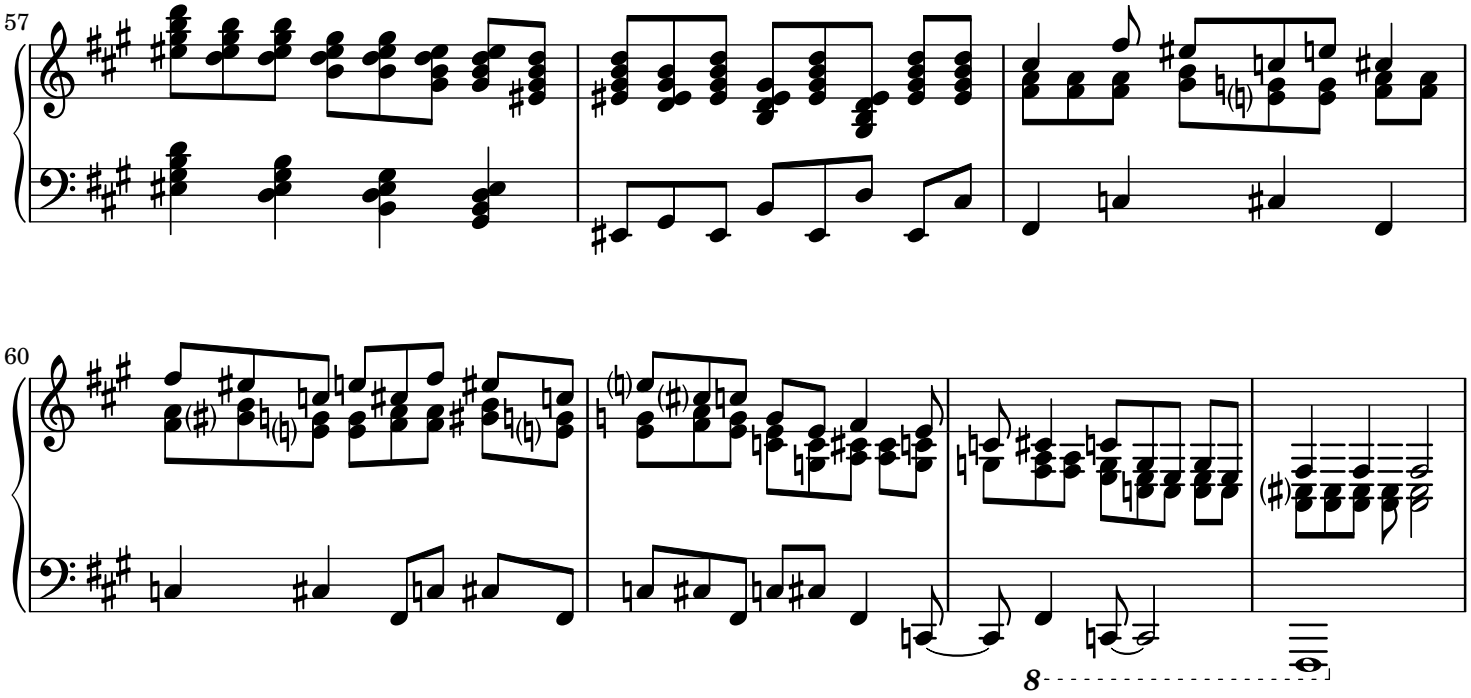
57
60
8