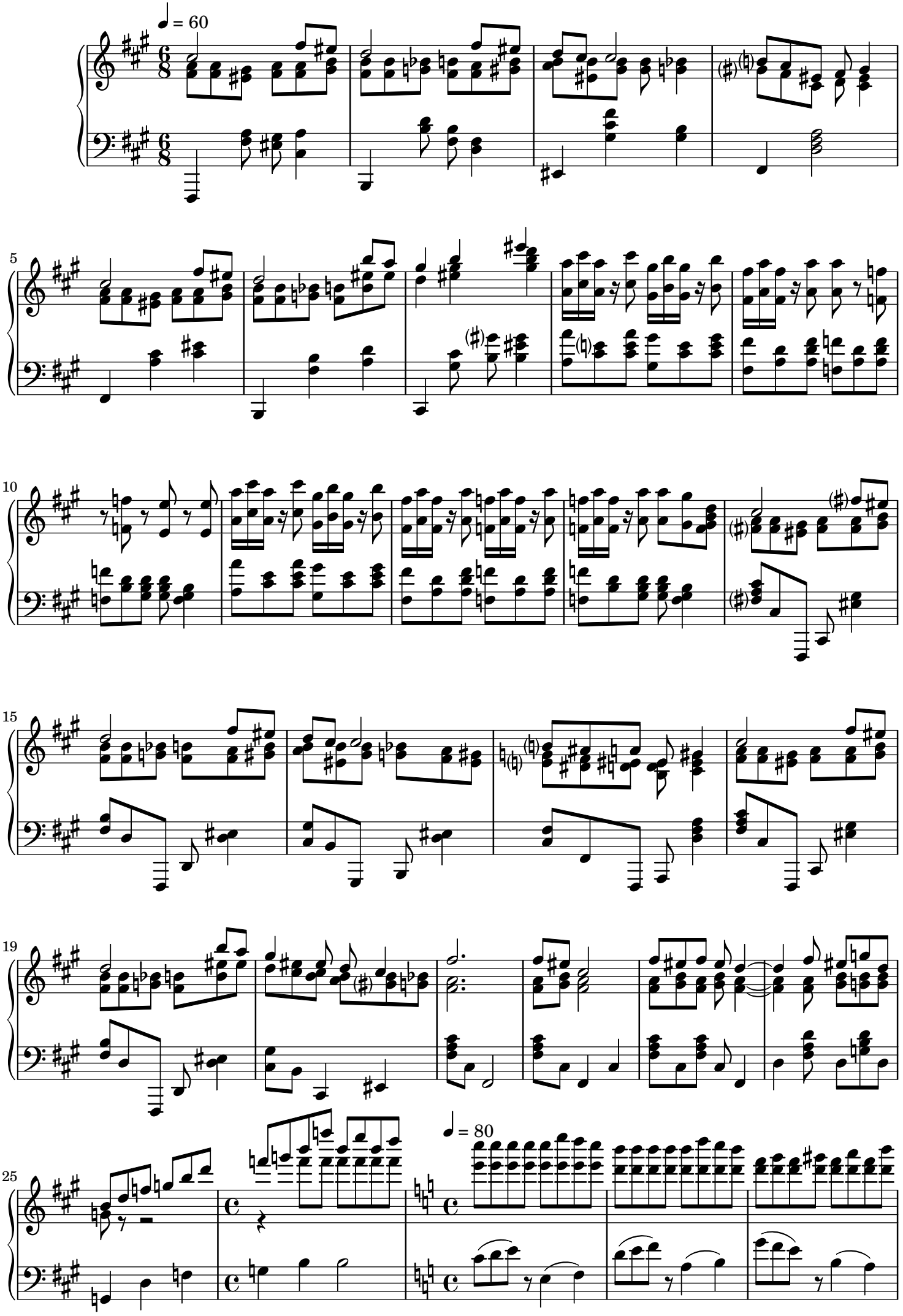
♩ = 60
5
10
15
19
25
♩ = 80

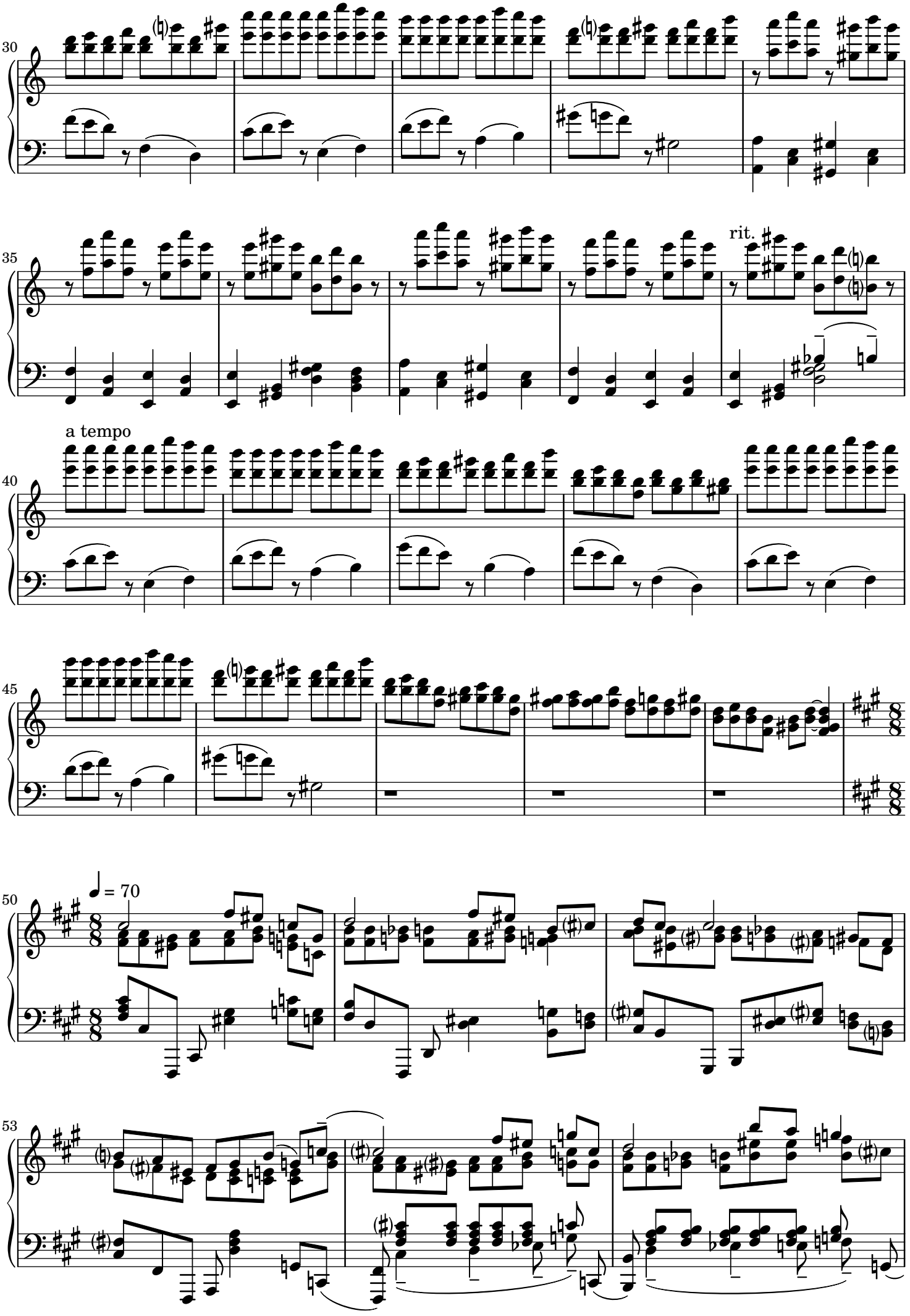
30
35
rit.
a tempo
40
45
50
♩ = 70
53

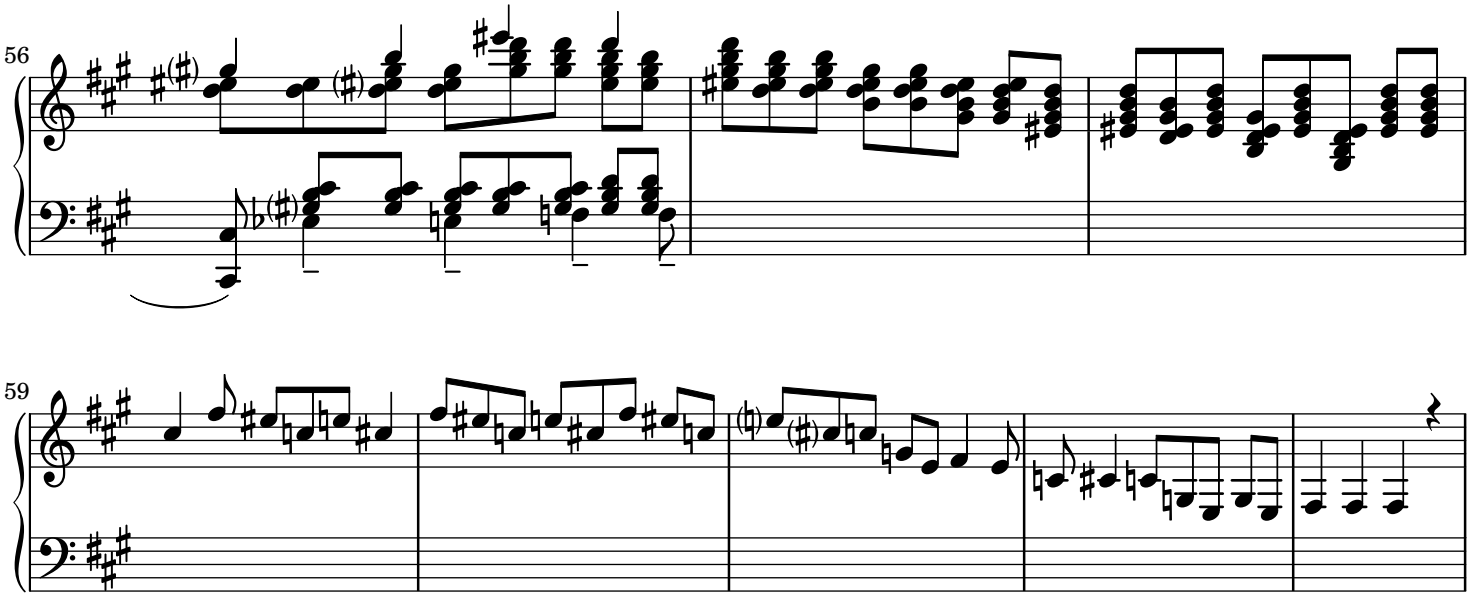
56
59