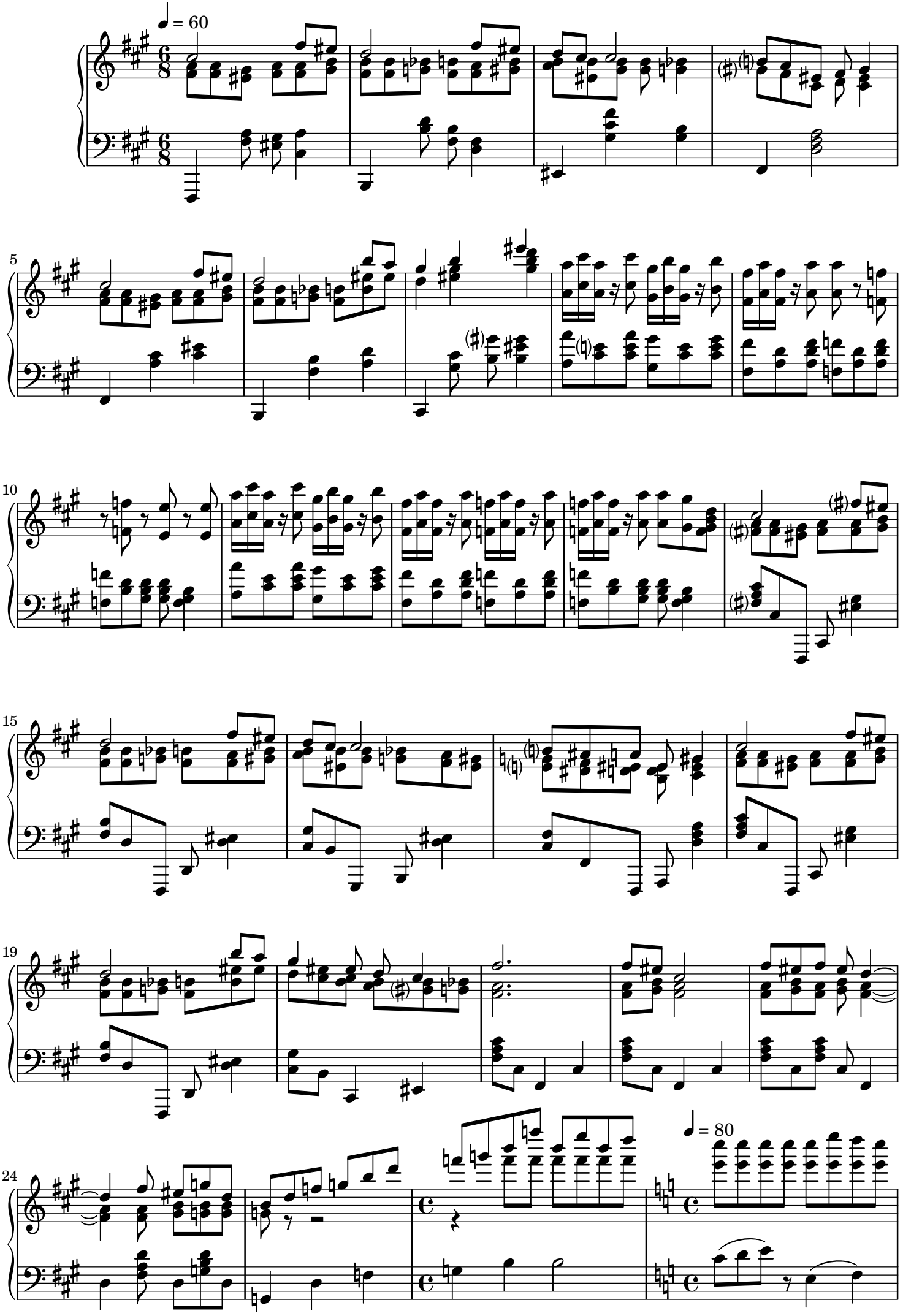
♩ = 60
5
10
15
19
24
♩ = 80

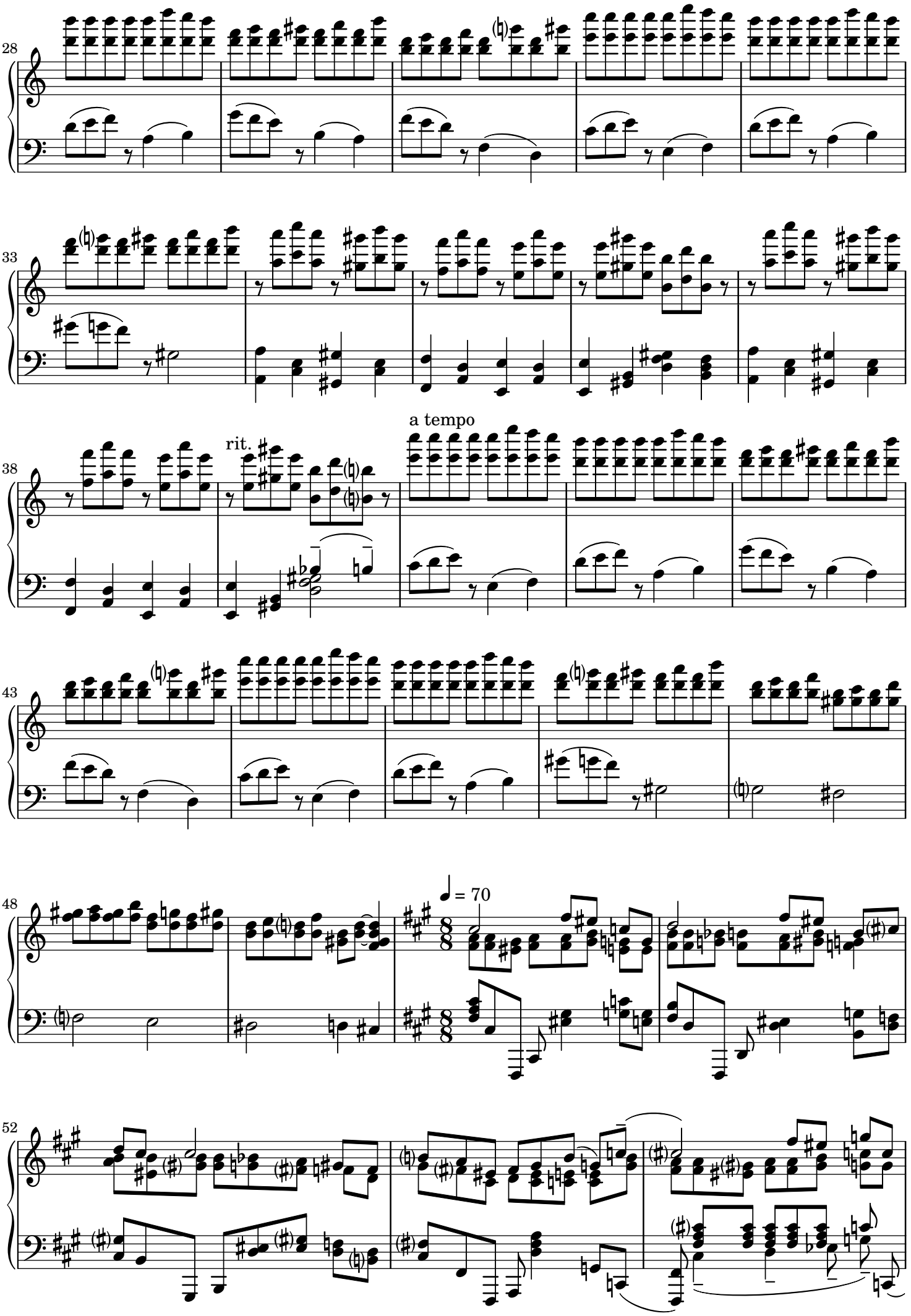
28
33
38
rit.
a tempo
43
48
♩ = 70
52

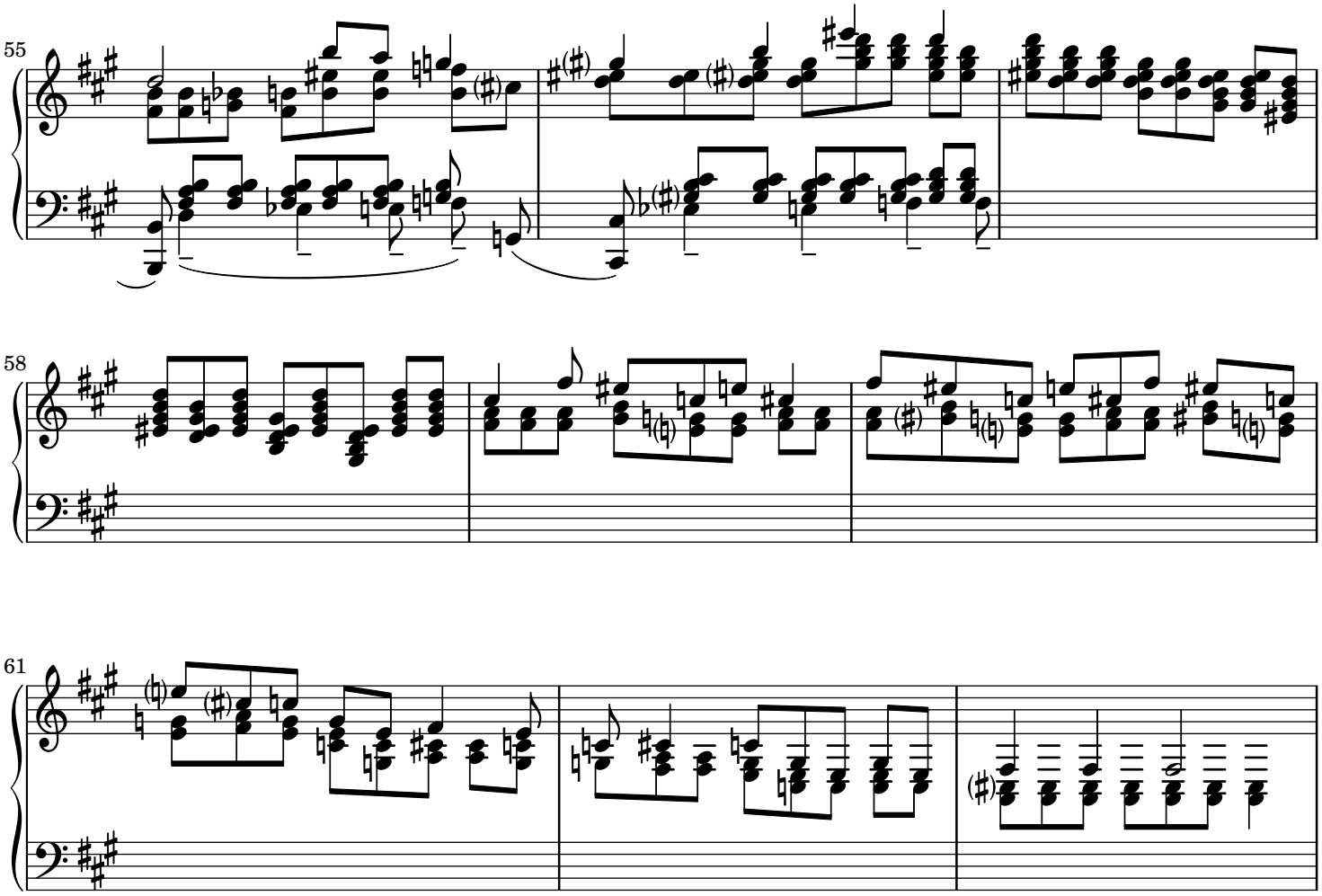
55
58
61