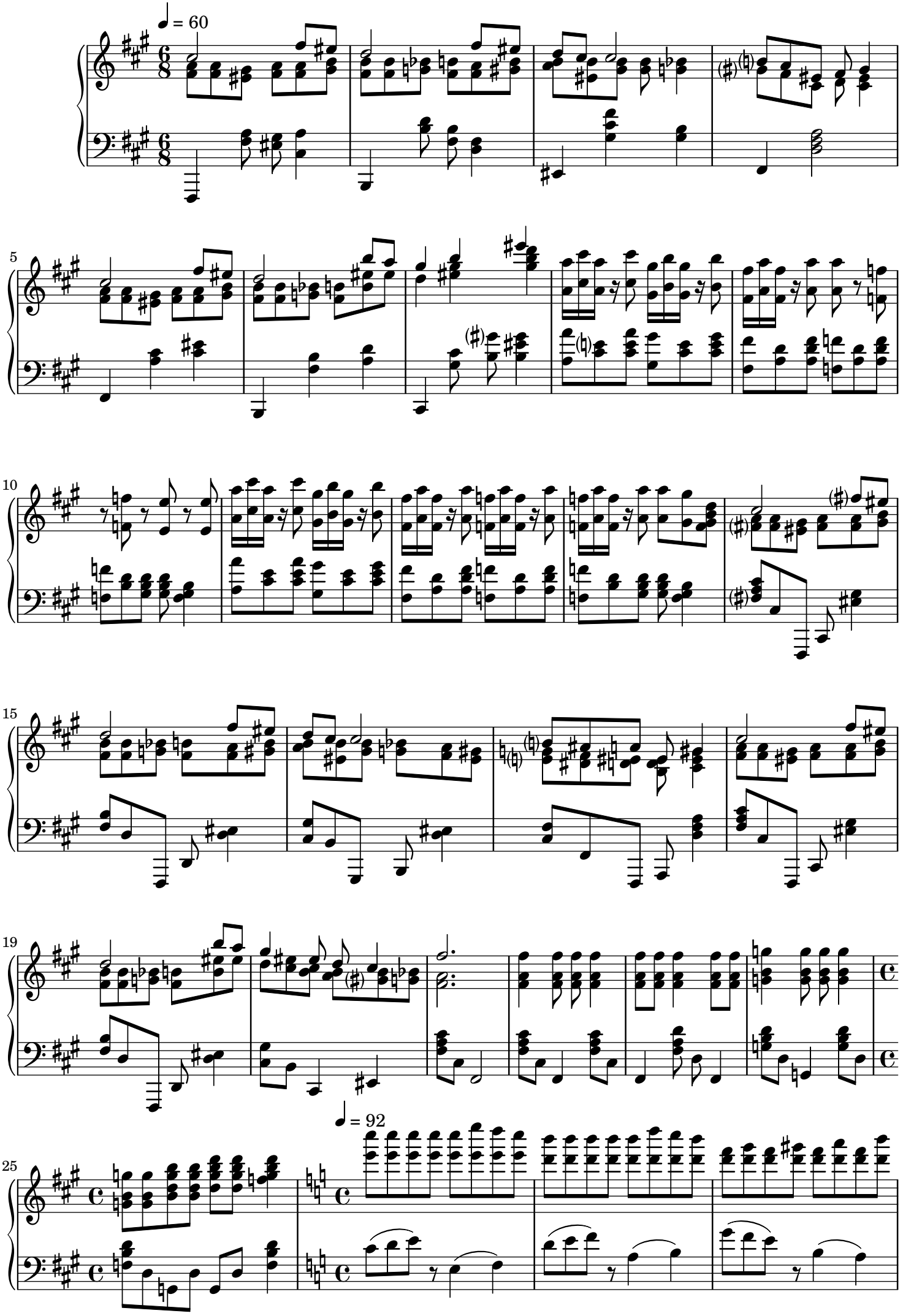
♩ = 60
5
10
15
19
25
♩ = 92

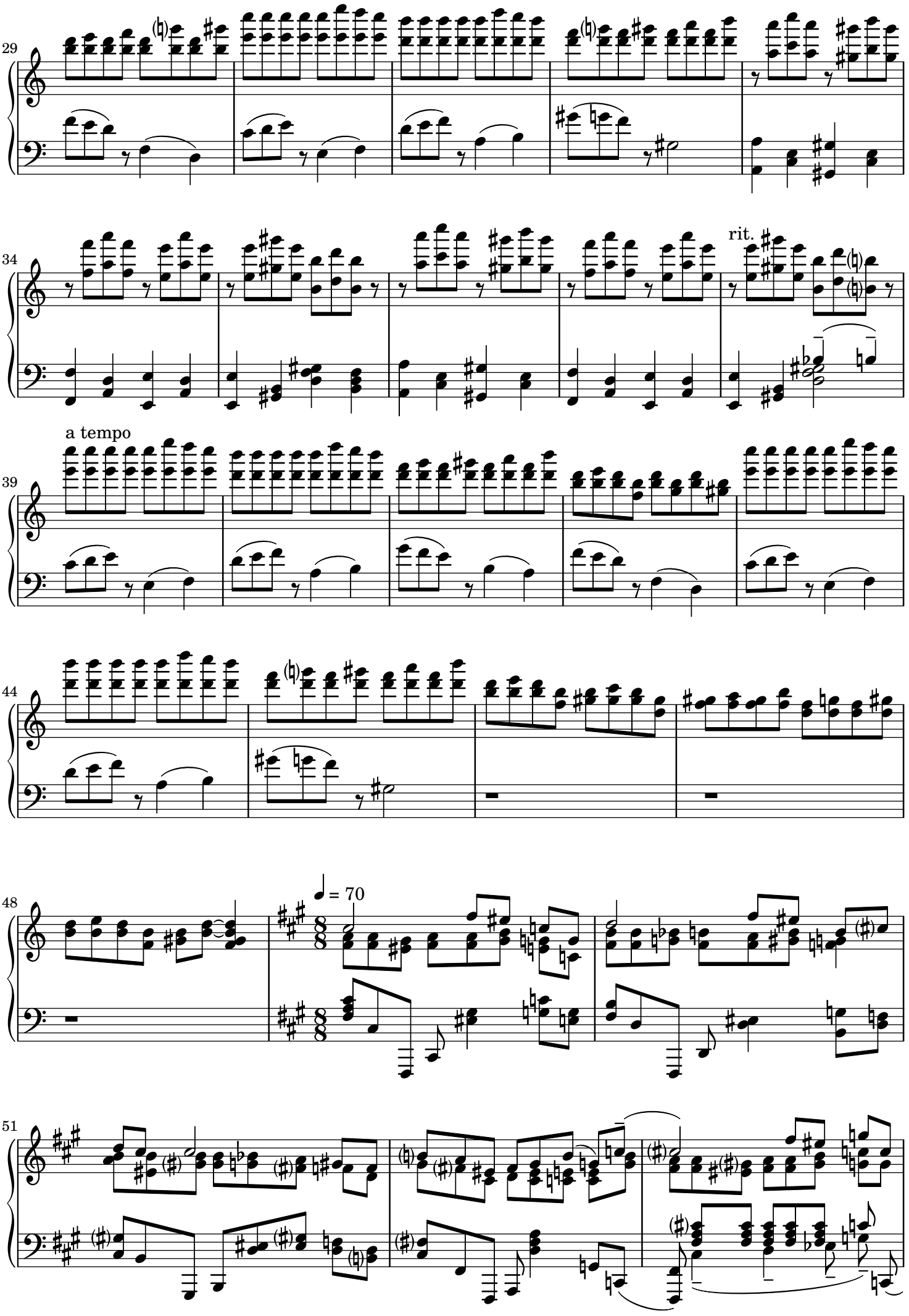
29
34
rit.
a tempo
39
44
48
♩ = 70
51

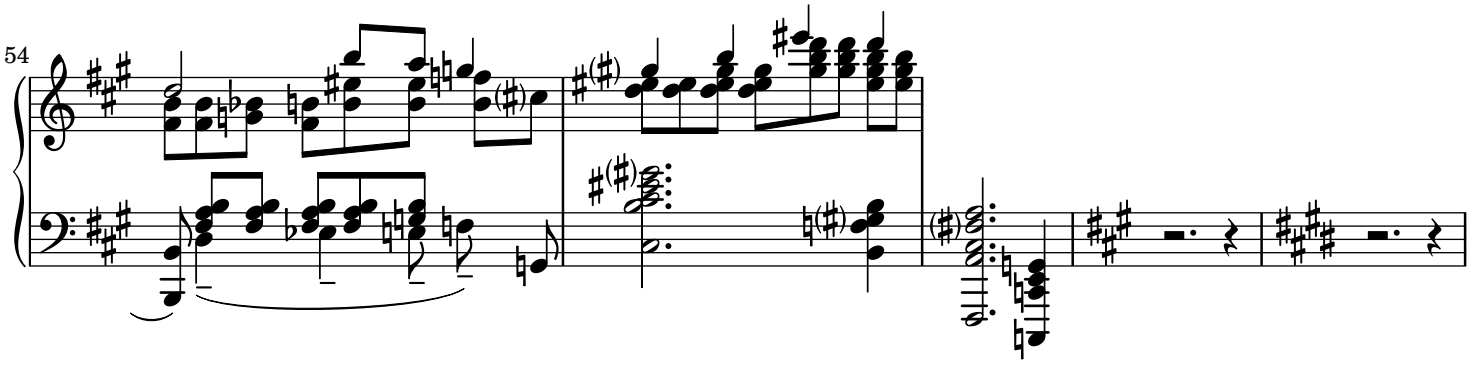
54