Kodiac

Application Navigation Flow

Every screen · every key use case · v2 design system · 2026

Audit · 11 screens | Content · 7 screens | Agent · 8 screens

This document catalogues every screen in the Kodiac application along with its place in the navigation hierarchy. The first section walks through the five key use cases with annotated step-by-step journeys. The second section provides a complete screen reference: every page, with screenshot, breadcrumb, key UI elements, and nav paths.

6	27	3	v2.1
Use cases	Total screens	Products	Design system

01 Key Use Case Journeys

Six end-to-end flows showing how users move through the platform

This section documents the six most important user journeys through Kodiac. Each journey shows the sequence of screens, the action the user takes on each, and the outcome that leads them forward. Use these as the primary reference when designing onboarding flows, in-app prompts, and customer education content.

Use Case 1 — CMO runs first audit and reports to board

Persona: Sarah Chen, CMO at Acme Corp · **Goal:** Understand AI brand exposure risk and produce a board-ready report

Login screen

Logs in with corporate SSO. Reads news panel to see the latest platform updates.

→ Lands on Audit Dashboard

↓

Audit Dashboard

Sees overall score (34/100) prominently. Notices alarming amber stat card and competitive gap.

→ Drills into score detail and inaccuracies

↓

Visibility score

Reviews the 12-week trend, peak/low scores, and per-system breakdown to understand the pattern.

→ Confirms decline is sustained, not noise

↓

Inaccuracies

Reviews the 7 active inaccuracies. Filters to Critical to focus on the 3 highest-severity items being cited.

→ Identifies pricing and product issues to flag to leadership

↓

Competitive benchmark

Compares Acme to top 3 competitors. Sees Competitor A is at 72/100, Acme at 34/100. Clear story.

→ Has the data needed for the board narrative

↓

Reports

Generates branded PDF with risk-focused tone. Selects executive summary, score, trend, inaccuracies, competitive position.

→ Exports board-ready report — 8 pages

Use Case 2 — Head of Digital implements fixes and tracks improvement

Persona: James Patel, Head of Digital at Acme Corp · **Goal:** Diagnose root causes of low score and execute the fix list

Audit Dashboard

Notices critical inaccuracies banner. Sees +22 points uplift potential mentioned in dashboard.

→ Heads to fix list

↓

Fix list

Reviews the 12 prioritised fixes. Sees +22pt uplift banner. Notes the top 3 fixes alone could add +14 points.

→ Selects fix #1 (pricing data) to action first

↓

Inaccuracies

Drills into the specific outdated pricing inaccuracy to see the wrong vs correct content side by side.

→ Confirms exactly what needs updating

↓

Content Records (Tool 2)

Switches to Kodiac Content. Filters records to Pricing category. Updates the relevant pricing record.

→ Pricing record now Approved with new data

↓

Content > Publish to AI

Triggers republish to AI systems via MCP and structured data layer.

→ Updated pricing live across all 5 AI systems

↓

Audit > Visibility score

Returns to Audit. Re-runs scan after 24 hours. Sees score has moved from 34 to 41.

→ +7 points captured — tracking the improvement

Use Case 3 — IT/Content ops connects CMS estate and publishes to AI

Persona: Priya Krishnan, Enterprise Architect at Acme Corp · **Goal:** Connect existing content estate, normalise records, and publish to AI systems

Login screen

Logs in. Switches to Kodiac Content via the product switcher in the sidebar.

→ Lands on Content Dashboard

↓

Content Dashboard

Reviews the 9 active connectors and 2,412 records. Sees AI readiness at 76%. Notices gaps in compliance and support.

→ Heads to Connectors to add SharePoint

↓

Connectors

Adds the SharePoint connector. Configures auth, sync rules, and source paths.

→ SharePoint now syncing 412 records

↓

Sync log

Confirms the new connector successfully synced. Verifies delta sync is enabled — only changed records are processed.

→ Pipeline healthy — 0 errors today

↓

AI readiness

Reviews readiness scoring. Identifies 341 records with missing semantic field names that need metadata.

→ Plans batch metadata work

↓

Governance

Reviews 14 governance flags. Renews the expiring compliance whitepaper. Approves 8 pending records.

→ Records ready for AI publication

↓

Publish to AI

Triggers publish to AI systems. All 5 systems show Live status with 1,847 records.

→ Content live across the AI ecosystem

Use Case 4 — Setting up the Brand Agent and capturing sales intent

Persona: Priya Krishnan + Sarah Chen jointly · **Goal:** Deploy a Brand Agent and route high-intent buyer signals to sales

Agent Dashboard

First visit to Kodiac Agent. Reviews 'Agent live' indicator in topbar. Confirms knowledge base is connected to Content.

→ Ready to configure

↓

Brand Agent

Configures agent identity: name, persona, knowledge base. Verifies MCP and REST endpoints are live.

→ Agent live and discoverable

↓

Guardrails

Sets up 3 guardrail rules: never criticise competitors, pricing accuracy from live records, route sales intent to team. Toggles each on.

→ Brand controls active

↓

MCP endpoints

Reviews and copies MCP endpoint URL: mcp.kodiac.ai/acme-corp. Sets up Bearer token authentication for ChatGPT Actions.

→ Endpoints ready for AI agent discovery

↓

Query monitor

Watches the live query feed. After 1 week, sees 847 interactions: pricing (68%), products (54%), competitors (38%).

→ Real-time visibility into buyer interest

↓

Sales intent

Reviews 23 intent signals: 4 high (active purchase eval), 19 medium. Routes the 4 high-intent ones directly to sales CRM.

→ Pipeline-quality leads from AI interactions

↓

Audit log

Compliance review: confirms all 12 guardrail triggers handled correctly. 0 escalations to human. 98.6% pass rate.

→ Audit-ready compliance record

Use Case 5 — Agency runs prospect audit and pitches Kodiac as a service

Persona: Marcus Reid, MD at digital agency · **Goal:** Use Kodiac to win new business and deliver AI visibility as a managed service

Audit Dashboard (prospect)

Runs free audit on a prospect brand using brand name + URL. Result: score of 28/100.

→ Has alarming opening data for pitch meeting

↓

Audit > Inaccuracies

Identifies 5 critical inaccuracies including outdated pricing and a discontinued product still being recommended.

→ Specific findings to lead with in pitch

↓

Audit > Competitive

Discovers prospect's main competitor is at 71/100 — a 43-point gap. Strong differentiator for the pitch.

→ Compelling competitive narrative

↓

Audit > Reports

Generates a branded white-label report. Selects all sections, risk-focused tone.

→ 10-page report ready to share at pitch

↓

Pitch meeting (offline)

Walks the prospect through the report in person. Frames Kodiac as a managed service the agency runs on their behalf.

→ Prospect signs as Growth-tier customer

↓

Audit Dashboard (multi-brand)

Adds the new client as a managed brand. Configures monitoring for their brand, products, and competitors.

→ New client managed alongside existing portfolio

Use Case 6 — SEO/Digital lead diagnoses across all three audit layers

Persona: James Patel, Head of Digital at Acme Corp · **Goal:** Diagnose root causes of low AI score by drilling through output, input, and ecosystem layers

Audit Dashboard

Sees alarming overall AI score (34/100). Notices the score has not improved despite recent website work.

→ Suspects the problem is not the website alone

↓

Visibility score

Drills into 12-week trend. Confirms the decline is sustained, not noise. Per-system breakdown shows Perplexity worst at 19.

→ Patterns suggest external content sources are dominating

↓

Website score (NEW)

Opens the Website Score view: 47/100. 10-dimension breakdown shows critical gaps in structured data and factual density.

→ Confirms 62% of issues stem from website-source problems

↓

Source intelligence (NEW)

Drills into Source Intelligence: discovers 73% of AI representation comes from third-party content. Top issue: a Reddit thread cited by ChatGPT in 4 of 12 buyer queries.

→ Now sees the full picture across all three layers

↓

High-leverage interventions

Reviews ranked interventions. Wikipedia stub article = +9 pts. Reddit pricing thread = +11 pts. G2 reviews = +7 pts. Decides to address Wikipedia first.

→ Has a prioritised plan that wasn't possible before v2

↓

Fix list

Bulk-pushes 20 lowest-scoring website pages to Content fix list. Schedules Wikipedia/Wikidata work via the playbook. Sets alert rules for source sentiment changes.

→ 30/60/90 plan in motion across all three layers

02 Complete Screen Reference

Every screen in the app, in nav order — 27 screens

This section catalogues every screen in the application following the sidebar navigation order. Each entry shows the screen number, page title, breadcrumb, screenshot, and three reference panels: key UI elements present on the screen, where the user typically arrives from, and where they typically navigate next.

01 Login & news panel

Login · first screen

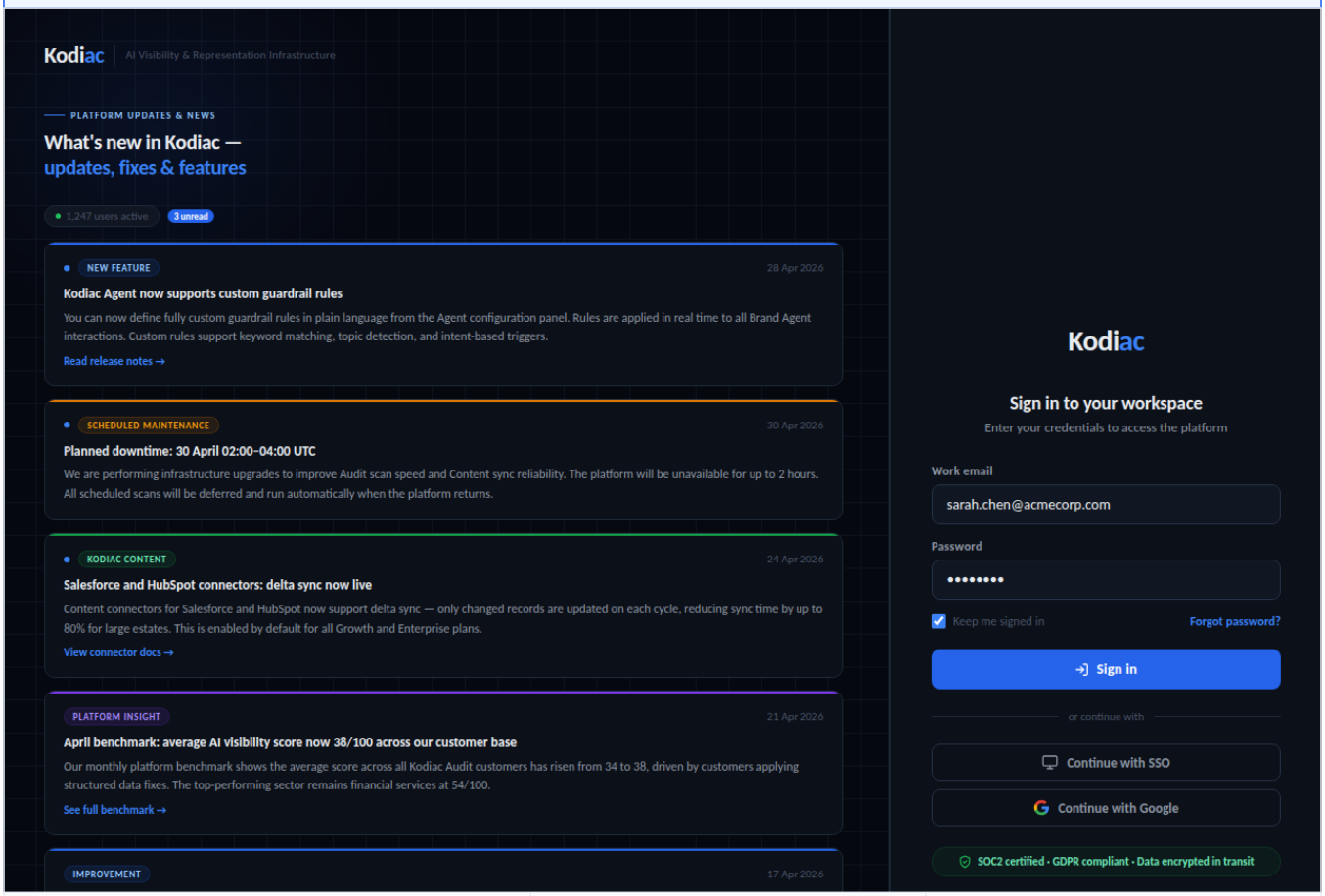

Key UI elements

- Two-panel layout: dark news panel + sign-in form
- News feed with 6 update card types (feature, maintenance, insight, fix)
- Live user count pill + unread badge
- Email + password form, SSO and Google OAuth options
- Security badge: SOC2, GDPR, encryption

Reached from

- First-time user lands here from kodiac.ai
- Returning user lands here on each session

Leads to

- Audit Dashboard (default landing)
- Last visited dashboard (returning users)

02 Audit Dashboard

Audit > Dashboard

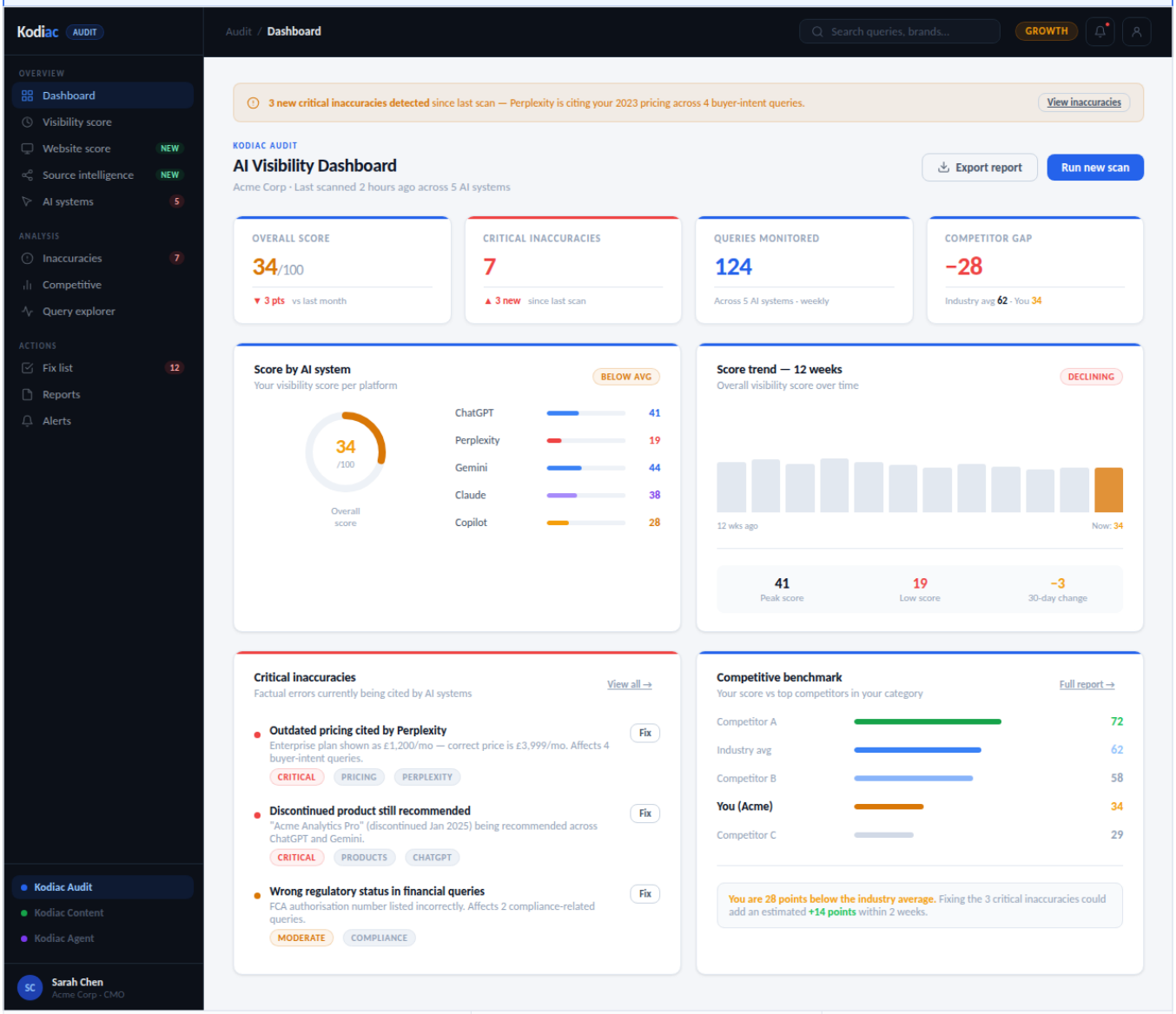

Key UI elements

- 4-stat grid: Overall score, Critical inaccuracies, Queries monitored, Competitor gap
- Score by AI system (ring + bars)
- Score trend (12-week chart)
- Critical inaccuracies list with Fix CTAs
- Competitive benchmark with industry insight

Reached from

- Login screen (default landing)
- Product switcher → Audit
- Sidebar > Dashboard

Leads to

- Visibility score (drill into trend)
- Inaccuracies (drill into errors)
- Fix list (action items)
- Competitive (drill into rivals)

03 Visibility score

Audit > Visibility score

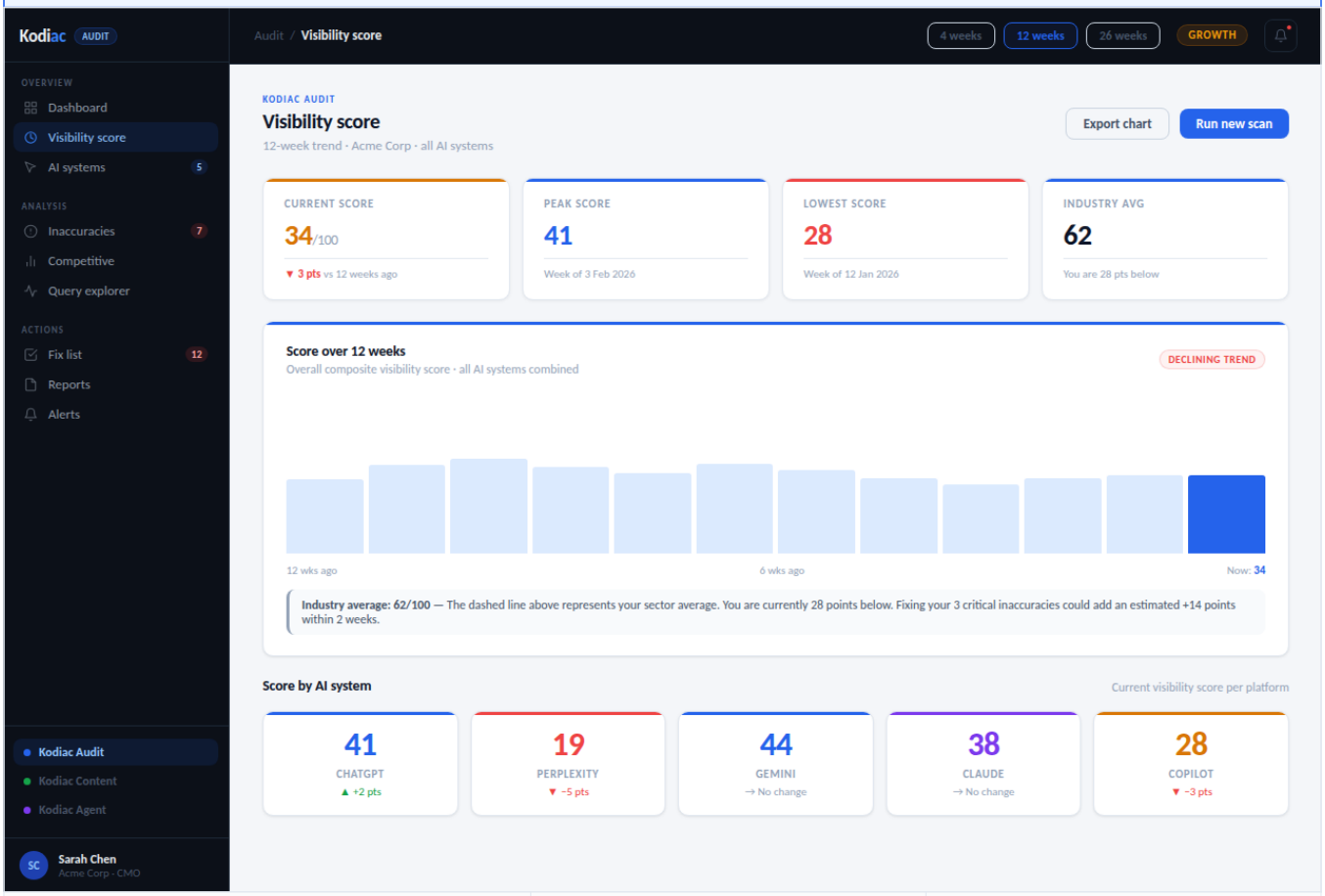

Key UI elements

- 4-stat summary: Current, Peak, Lowest, Industry avg
- 12-week bar chart with industry average annotation
- Per-system breakdown grid (5 cards with delta indicators)
- Time-range toggle (4w/12w/26w) in topbar
- Export chart and Run new scan CTAs

Reached from

- Audit Dashboard → score card
- Sidebar > Visibility score

Leads to

- AI systems (per-system detail)
- Inaccuracies (root causes)
- Reports (export)

04 Website score (NEW)

Audit > Website score

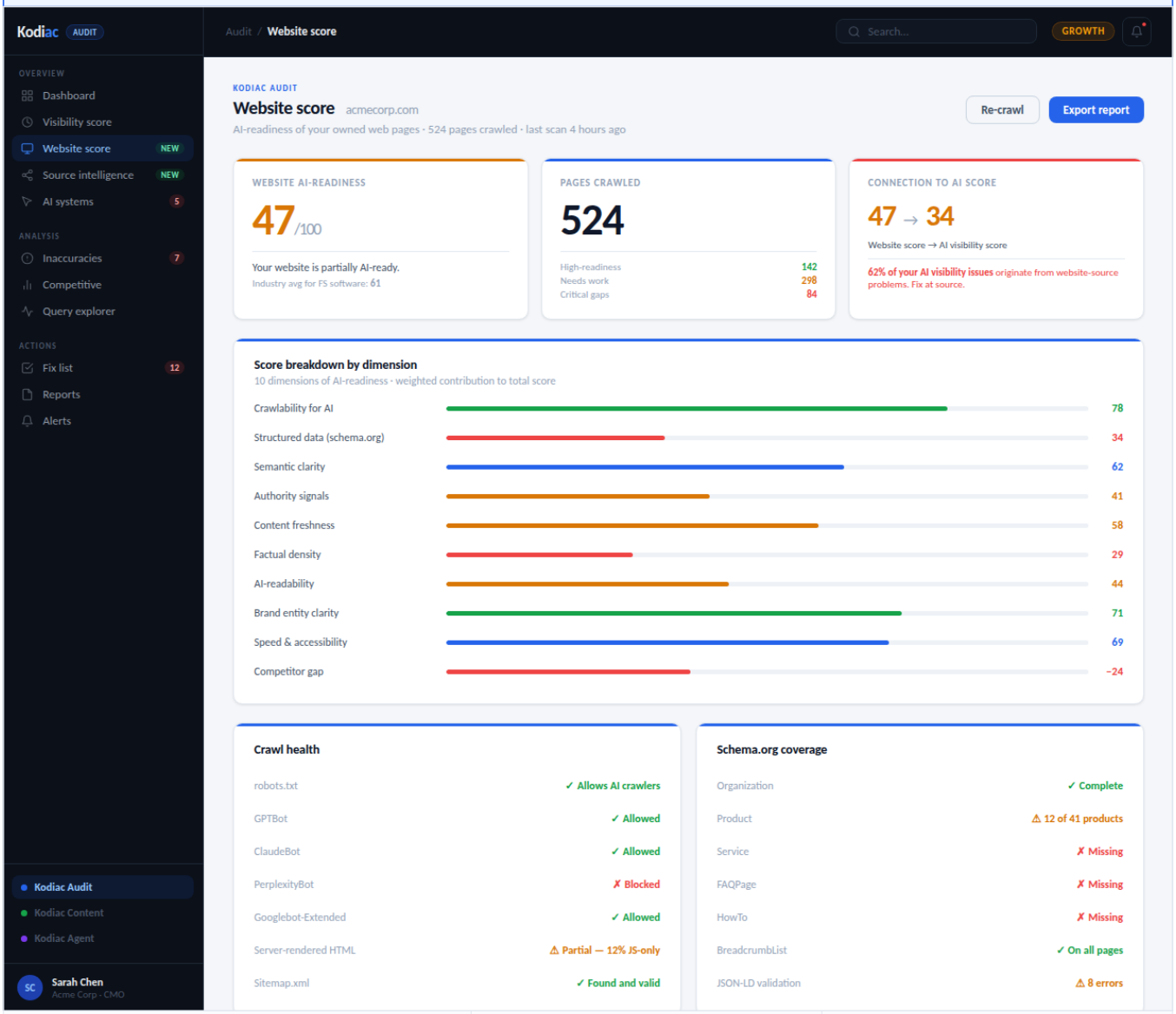

Key UI elements

- Hero row: 3 stat cards — Website score (amber), Pages crawled (524), Connection-to-AI-score correlation
- 10-dimension breakdown with progress bars colour-coded by severity
- Crawl health card: AI crawler permissions, robots.txt, sitemap status
- Schema.org coverage card: Organization, Product, Service, FAQ, HowTo, BreadcrumbList
- Lowest-scoring pages table with per-page Fix CTAs
- Connects each fix to estimated AI score uplift

Reached from

- Audit Dashboard → score correlation card
- Sidebar > Website score (NEW)
- Audit Visibility score → root cause investigation

Leads to

- Content Records (per-page Fix)
- Content Authoring (edit specific page)
- Audit Fix list (bulk push to fix queue)

07 Source intelligence (NEW)

Audit > Source intelligence

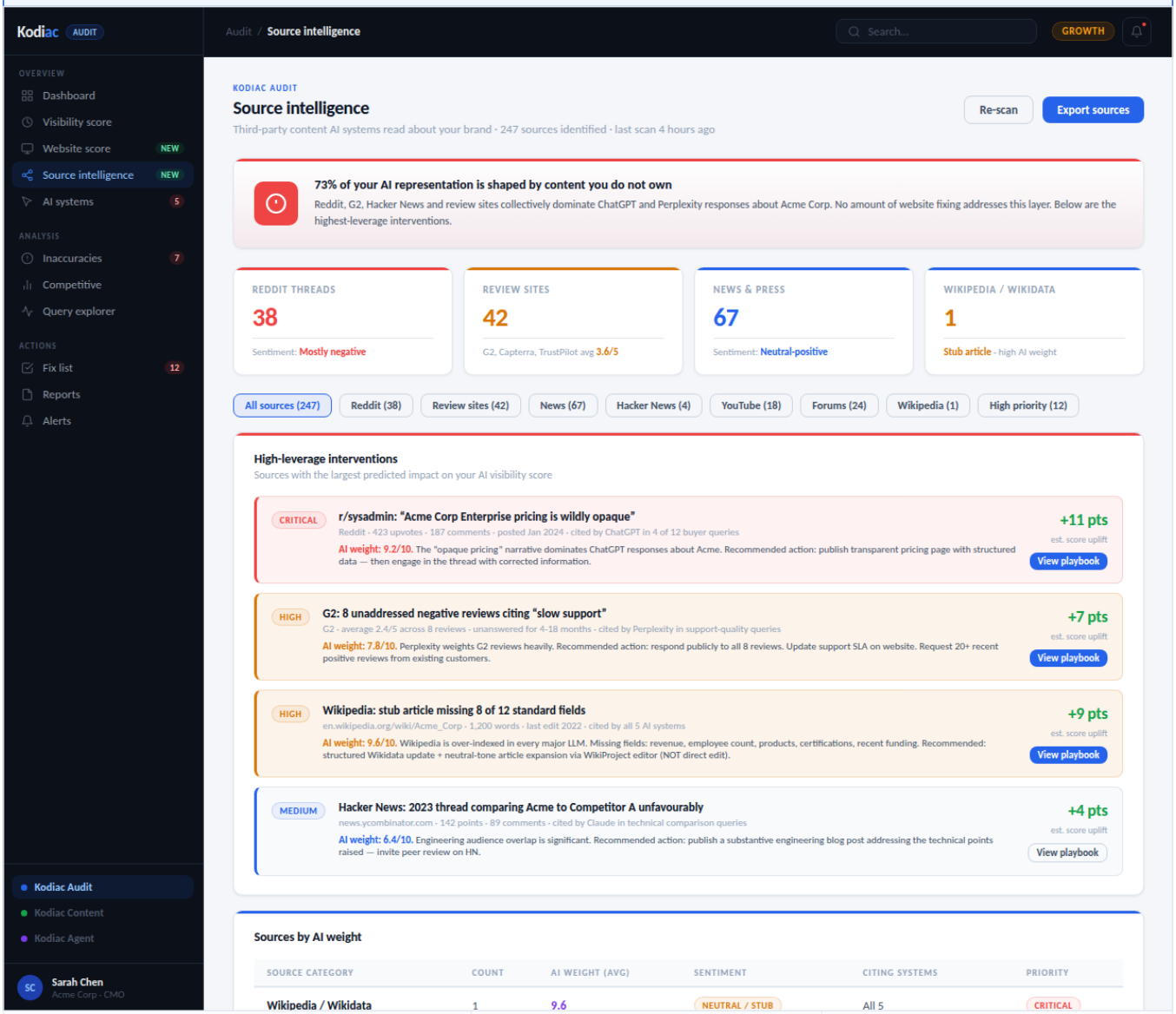

Key UI elements

- Strategic context callout: 73% of AI representation comes from third-party sources
- 4-stat row: Reddit threads, Review sites, News & press, Wikipedia
- Filter pills by source type: Reddit, reviews, news, HN, YouTube, forums, Wikipedia
- High-leverage interventions panel: ranked by predicted score uplift
- Per-intervention: severity, source detail, AI weight (0-10), recommended action, View playbook CTA
- Sources by AI weight table: category, count, avg weight, sentiment, citing systems, priority

Reached from

- Audit Dashboard → 'investigate sources'
- Sidebar > Source intelligence (NEW)
- Notification → new high-weight source alert

Leads to

- Per-category playbook (modal)
- Slack/Teams handoff for PR team
- Audit Visibility score (track impact)

08 AI systems breakdown

Audit > AI systems

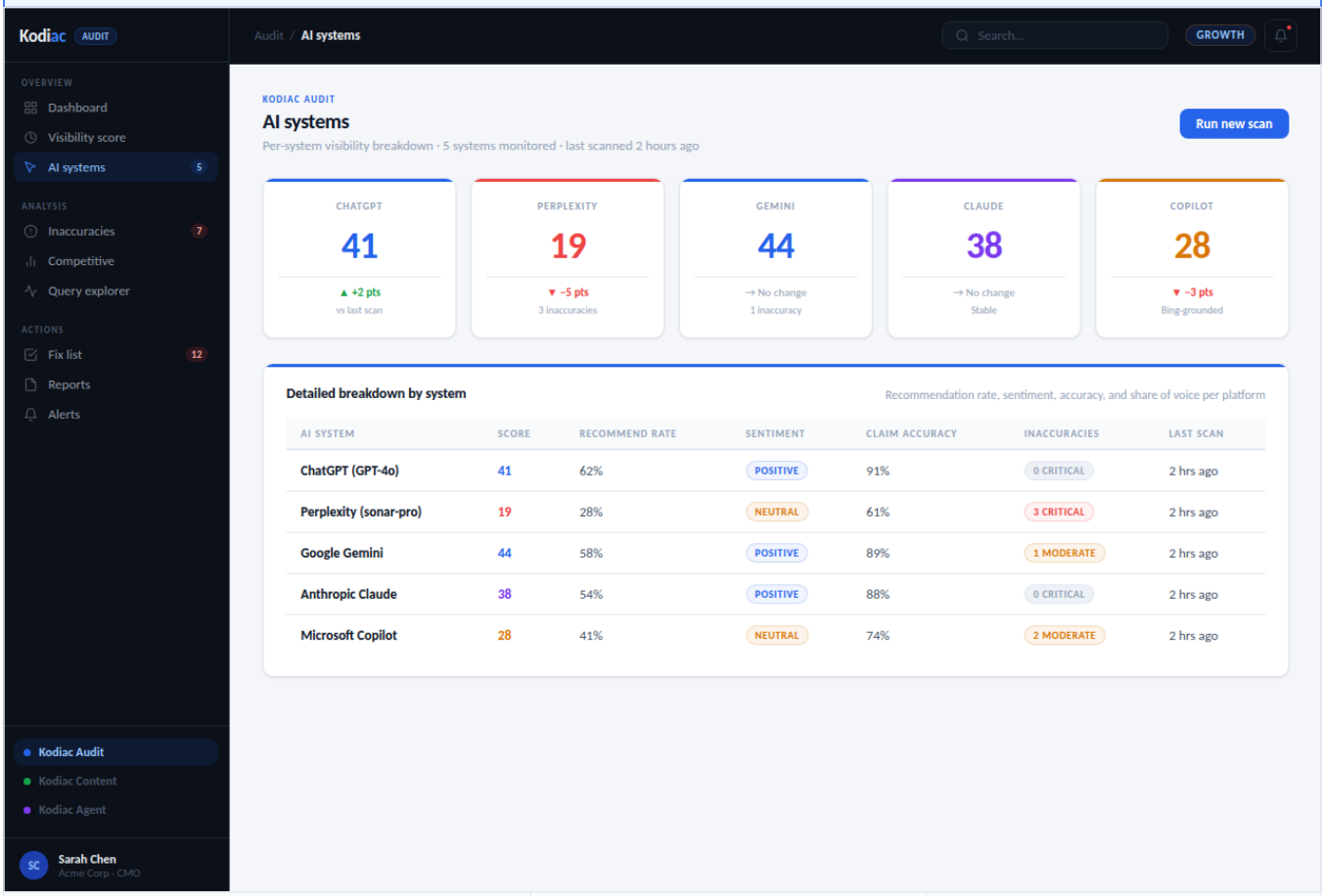

Key UI elements

- Per-system score cards (5: ChatGPT, Perplexity, Gemini, Claude, Copilot)
- Detailed comparison table with sentiment, accuracy, and inaccuracy count
- Score colour matches severity (amber when low, blue at neutral)
- Run new scan CTA

Reached from

- Audit Dashboard
- Sidebar > AI systems
- Visibility score → system drill

Leads to

- Query explorer (raw responses per system)
- Inaccuracies (filtered by system)

07 Inaccuracies

Audit > Inaccuracies

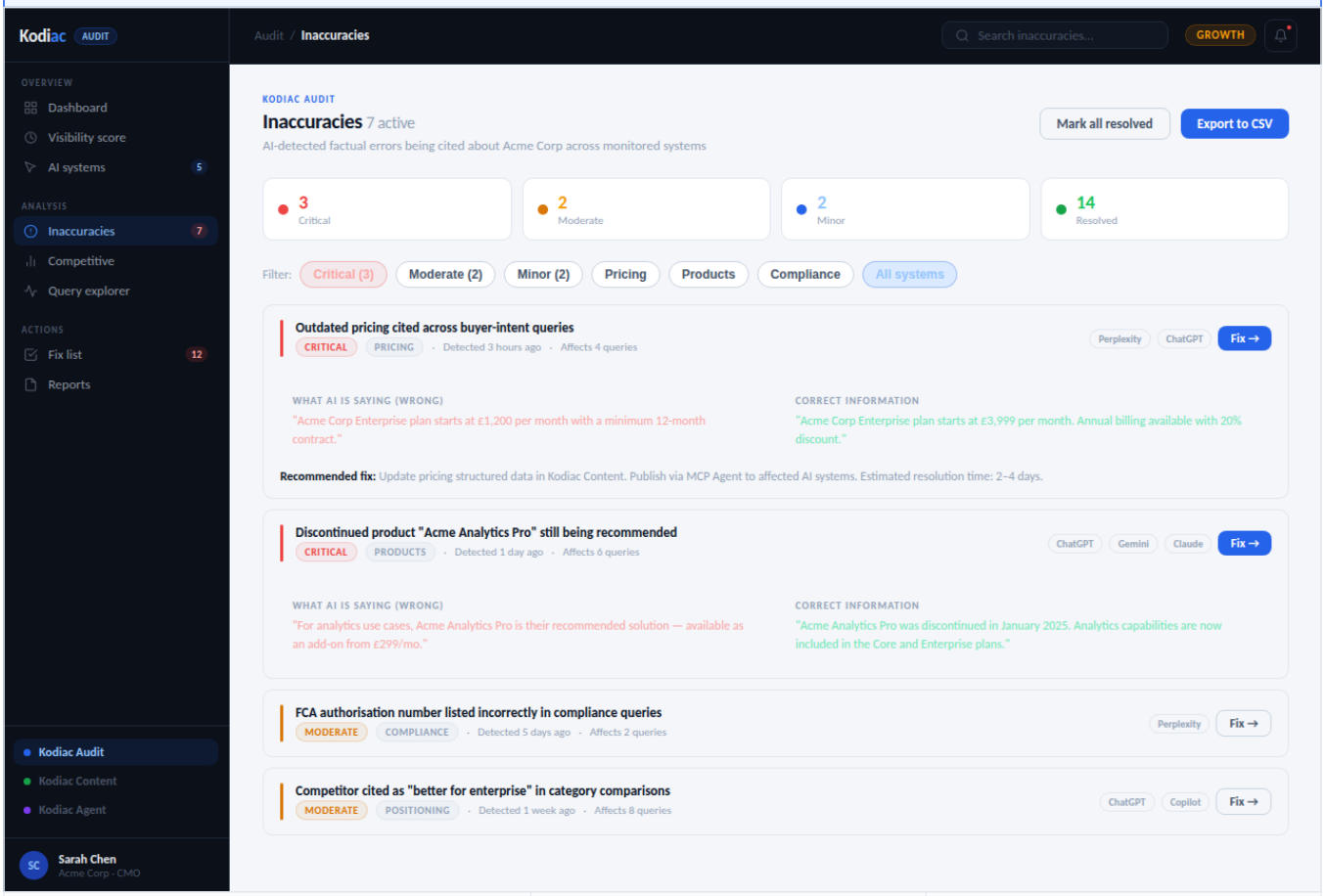

Key UI elements

- Severity stat row (Critical / Moderate / Minor / Resolved)
- Filter pills with severity and category
- Expandable inaccuracy cards with severity bar
- Wrong vs correct content side-by-side panels
- Affected AI systems chips per item
- Per-item Fix CTA buttons

Reached from

- Audit Dashboard → inaccuracies list
- Sidebar > Inaccuracies
- Alerts → critical inaccuracy notification

Leads to

- Fix list (resolve items)
- Content Records (apply fix)
- Audit log (compliance trail)

08 Competitive benchmark

Audit > Competitive

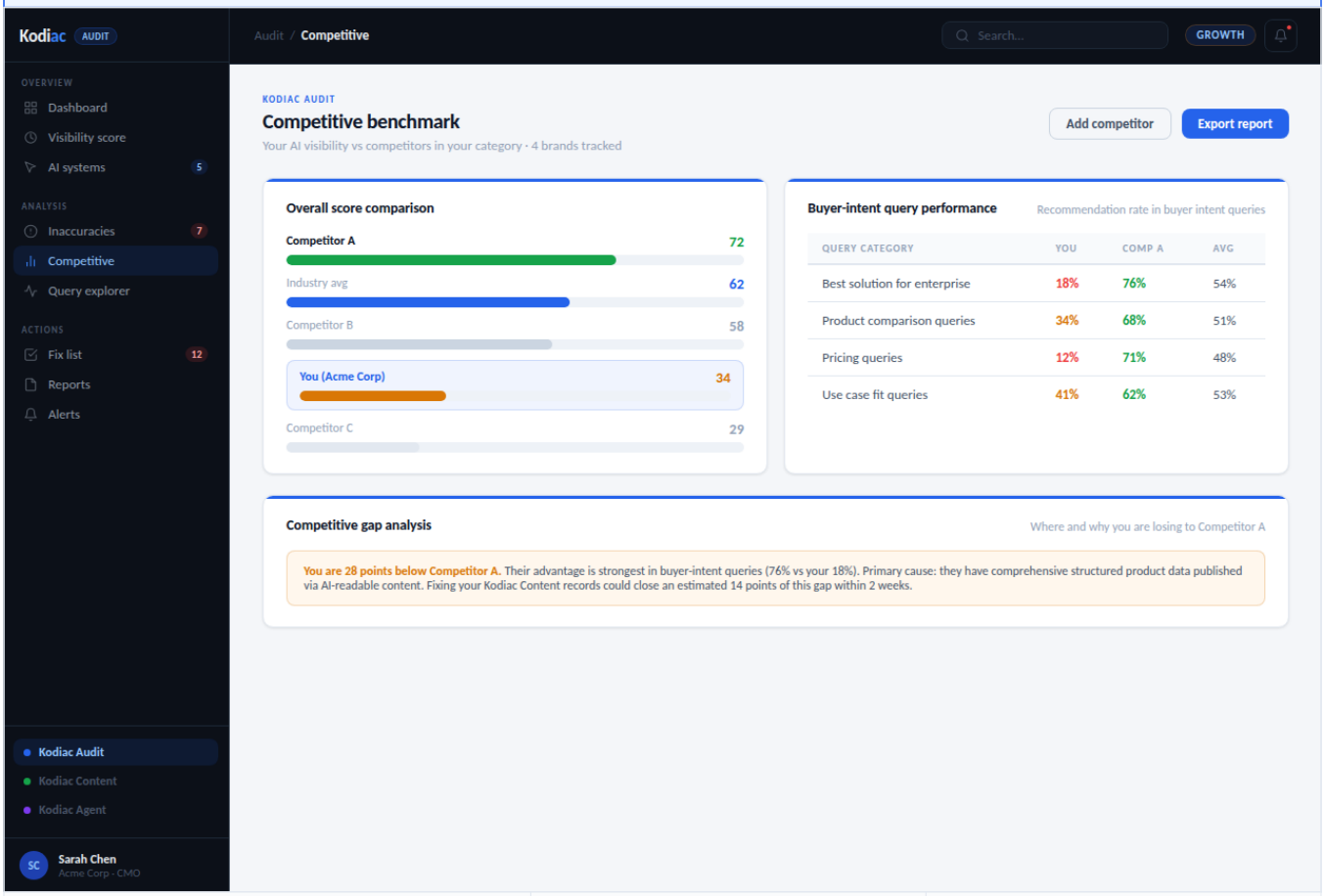

Key UI elements

- Overall score comparison bar chart (you vs 4 competitors)
- Buyer-intent query performance table (you vs Comp A vs avg)
- Competitive gap analysis with insight callout
- Add competitor and Export report CTAs

Reached from

- Audit Dashboard → competitive section
- Sidebar > Competitive

Leads to

- Reports (export competitive view)
- Fix list (close the gap)

09 Query explorer

Audit > Query explorer

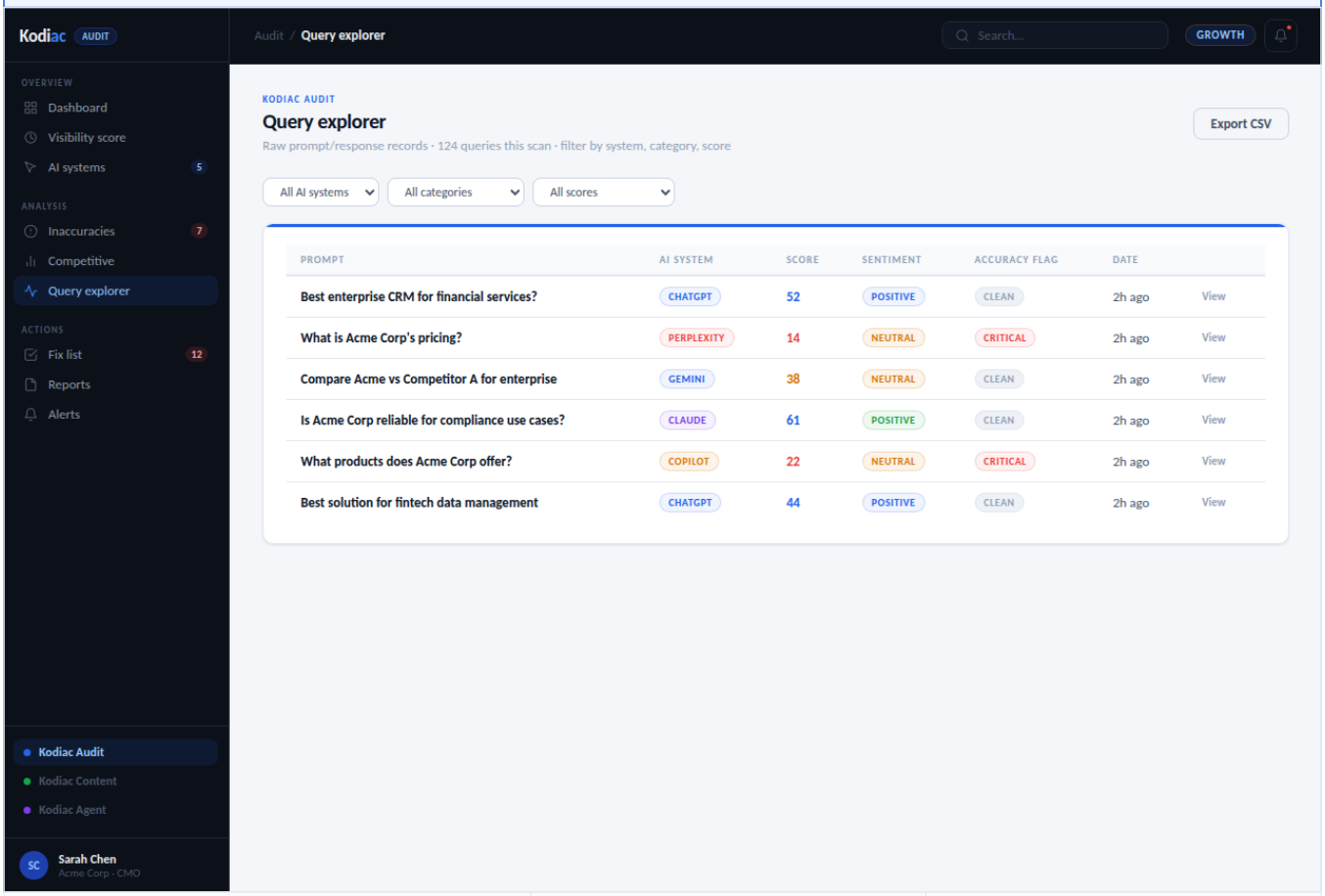

Key UI elements

- Filter dropdowns: AI system, category, score range
- Full table of all 124 queries this scan
- Per-query: prompt, system badge, score, sentiment, accuracy flag, date
- View button for each row to see raw response
- Export CSV CTA

Reached from

- Sidebar > Query explorer
- AI systems → view raw queries

Leads to

- Individual query detail (modal)
- Inaccuracies (flagged items)

10 Fix list

Audit > Fix list

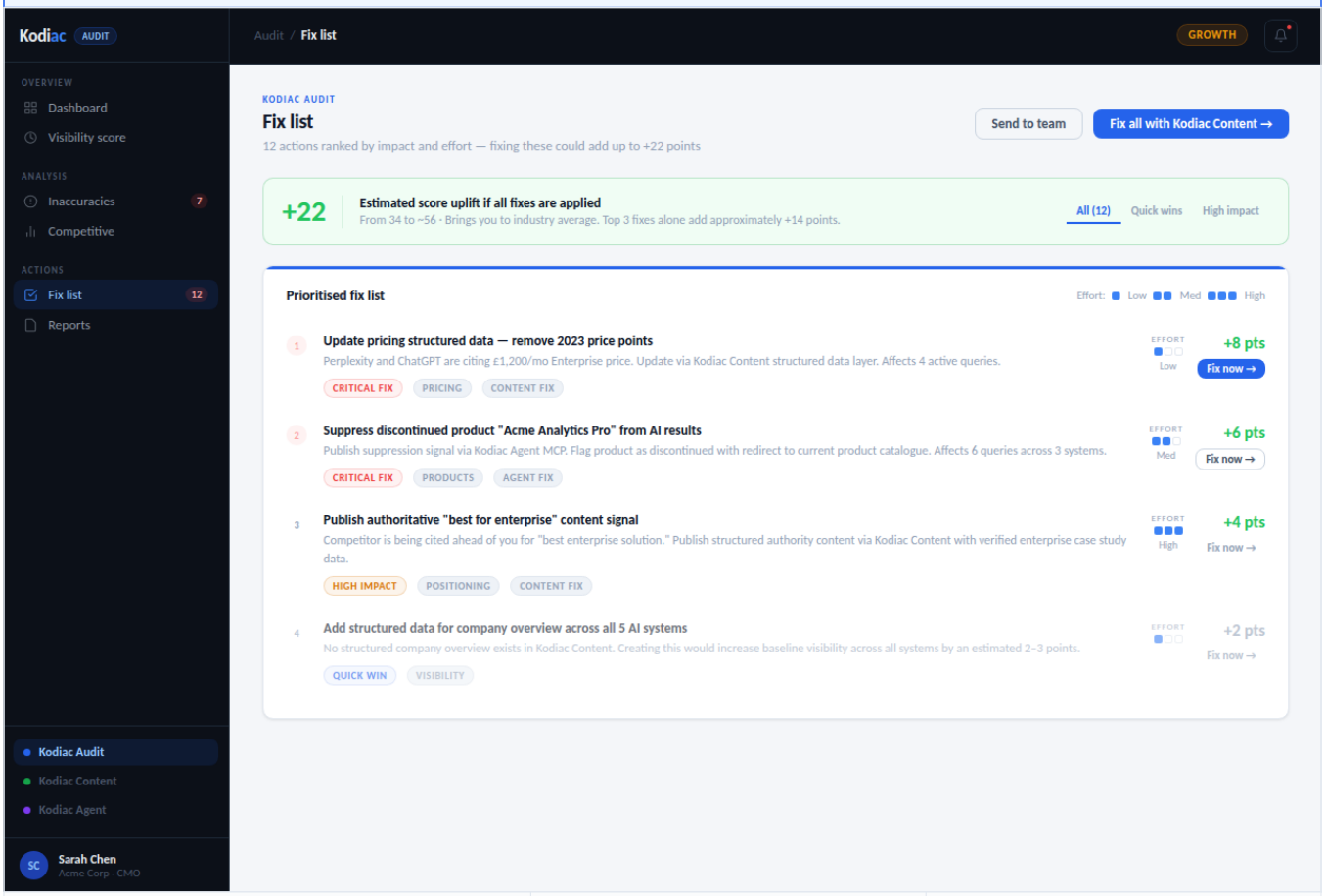

Key UI elements

- +22pt uplift banner showing total estimated gain
- Tab row: All / Quick wins / High impact
- Numbered fix items with effort pips (low/med/high)
- Score uplift per item (e.g. +8 pts)
- Per-item Fix now CTA
- Send to team and Fix all with Content CTAs

Reached from

- Audit Dashboard → alarming score
- Sidebar > Fix list
- Inaccuracies → fix this

Leads to

- Content Records (apply fix)
- Visibility score (track improvement)

11 Reports

Audit > Reports

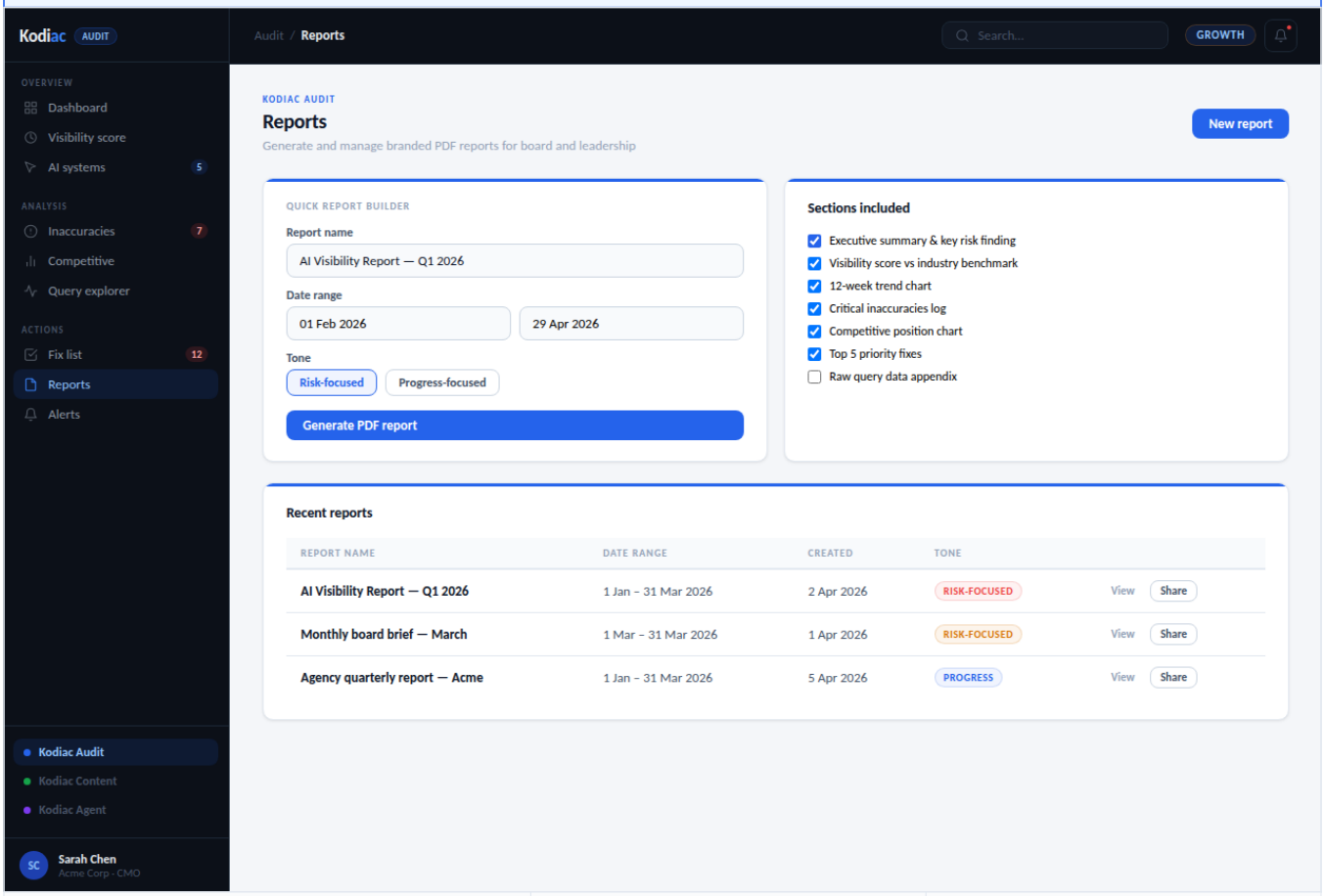

Key UI elements

- Quick report builder: name, date range, tone toggle
- Section checklist: which sections to include
- Recent reports table with View/Share actions
- Generate PDF report CTA
- Brand and white-label options (Growth/Enterprise)

Reached from

- Audit Dashboard → Export report
- Sidebar > Reports
- Visibility score → export

Leads to

- Generated PDF (download)
- Share link (external recipient)

12 Alerts

Audit > Alerts

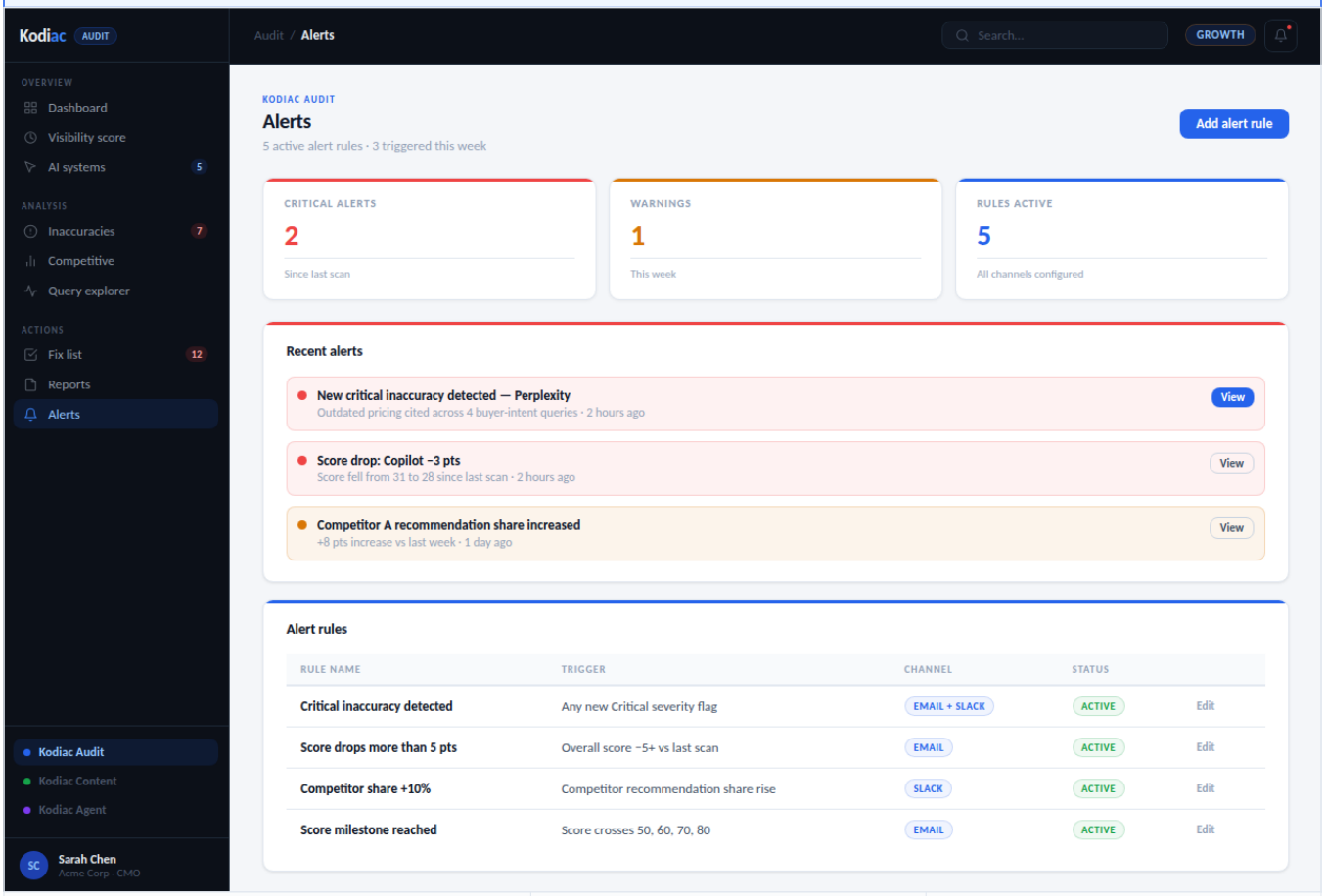

Key UI elements

- Alert summary: Critical / Warnings / Active rules
- Recent alerts list with severity colours
- Alert rules table with channel config
- Add alert rule CTA
- Per-alert View action button

Reached from

- Topbar bell icon → alerts inbox
- Sidebar > Alerts
- Email/Slack notification → click through

Leads to

- Inaccuracies (review the trigger)
- Visibility score (see the drop)

13 Content Dashboard

Content > Dashboard

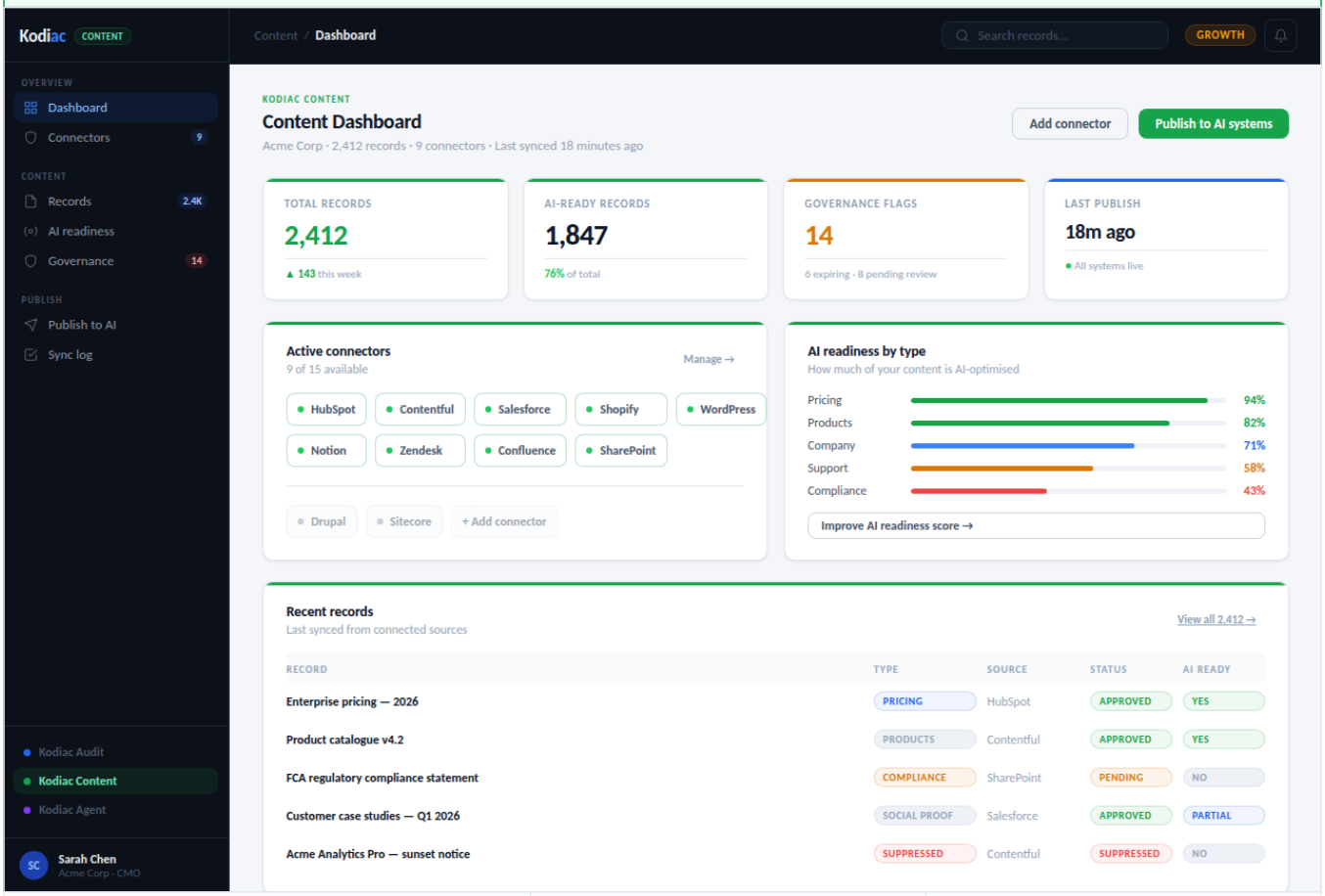

Key UI elements

- 4-stat row: Total records, AI-ready, Governance flags, Last publish
- Active connectors grid with green Live dots
- AI readiness by content type (progress bars)
- Recent records table with status badges
- Add connector and Publish to AI CTAs

Reached from

- Product switcher → Kodiac Content
- Sidebar > Dashboard
- Audit Fix list → Fix all with Content

Leads to

- Connectors (manage sources)
- Records (manage content)
- Governance (review flags)
- Publish to AI (push live)

14 Connectors

Content > Connectors

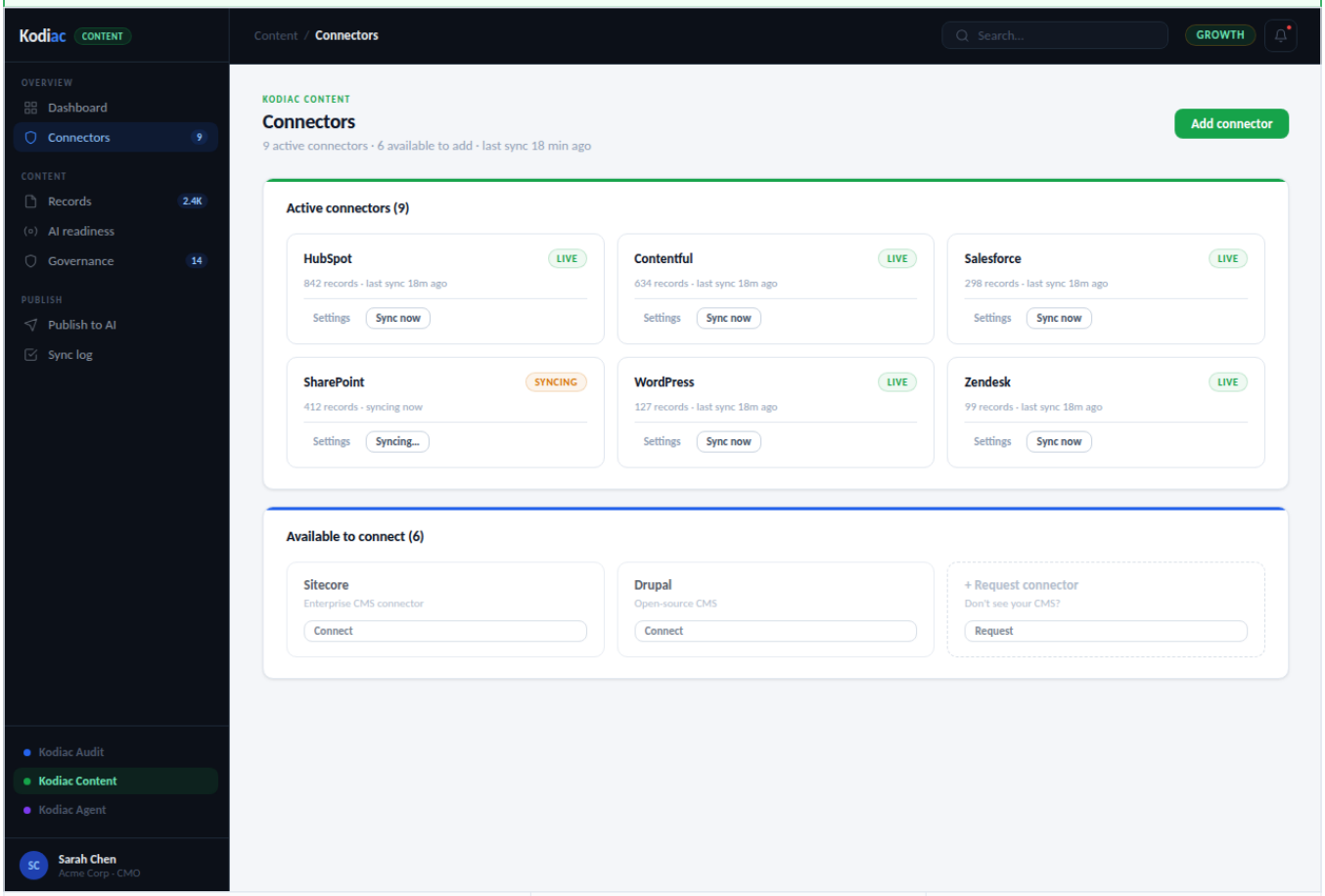

Key UI elements

- Active connectors grid (9 cards) with Live/Syncing badges
- Per-connector: record count, last sync time, Settings/Sync now actions
- Available to connect grid (6 dimmed cards)
- Request connector option for missing systems
- Add connector CTA

Reached from

- Content Dashboard → Manage connectors
- Sidebar > Connectors

Leads to

- Records (records from this connector)
- Sync log (verify recent sync)

15 Records

Content > Records

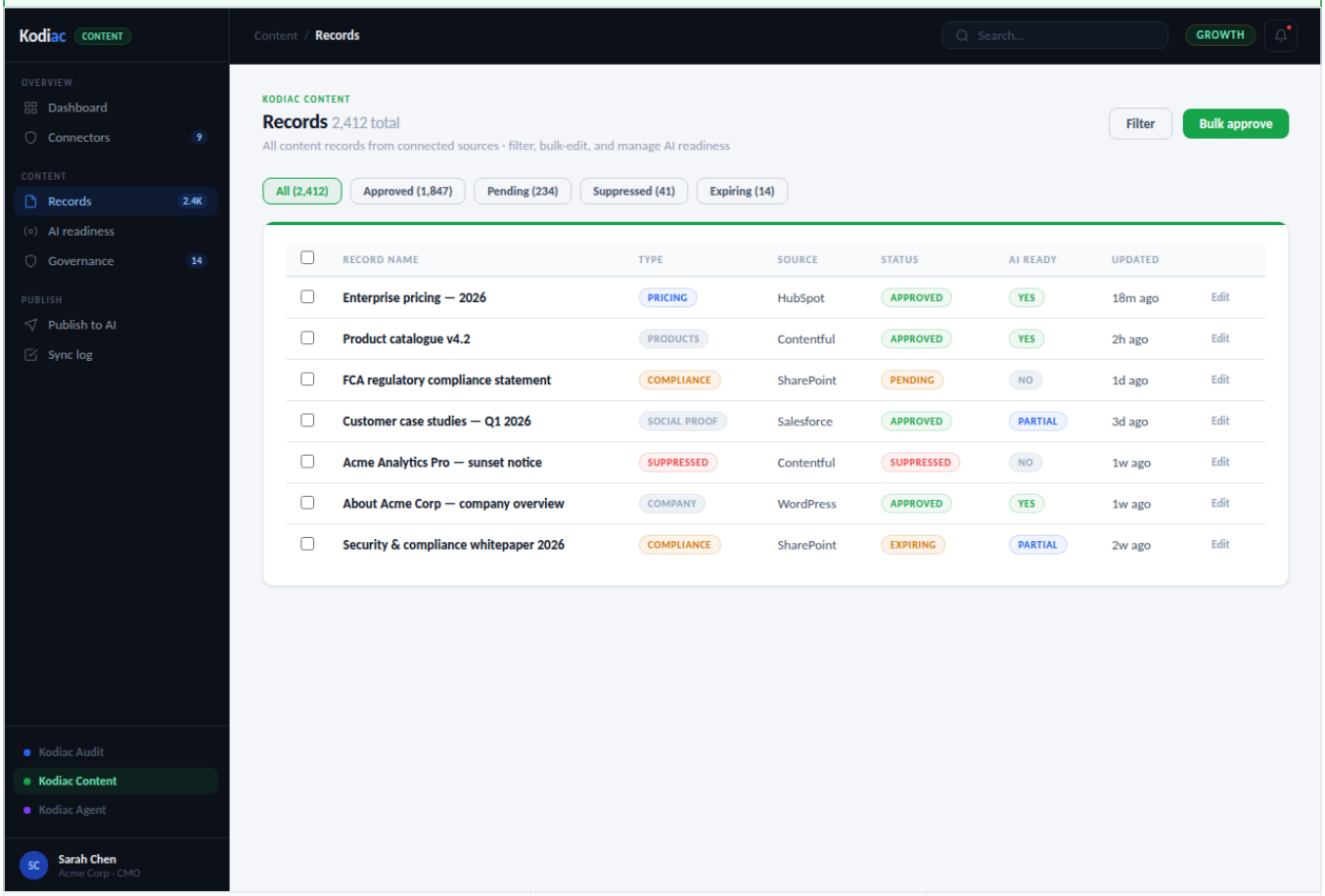

Key UI elements

- Status filter tabs (All / Approved / Pending / Suppressed / Expiring)
- Full data table with checkboxes for bulk actions
- Per-row: name, type, source, status, AI ready, updated, edit
- Bulk approve and Filter CTAs
- Status badges colour-coded per state

Reached from

- Content Dashboard → View all records
- Sidebar > Records
- Connectors → view records
- Audit Fix list → edit content

Leads to

- Record detail (modal/edit screen)
- Governance (review flagged items)
- Publish to AI (push approved records)

16 AI readiness

Content > AI readiness

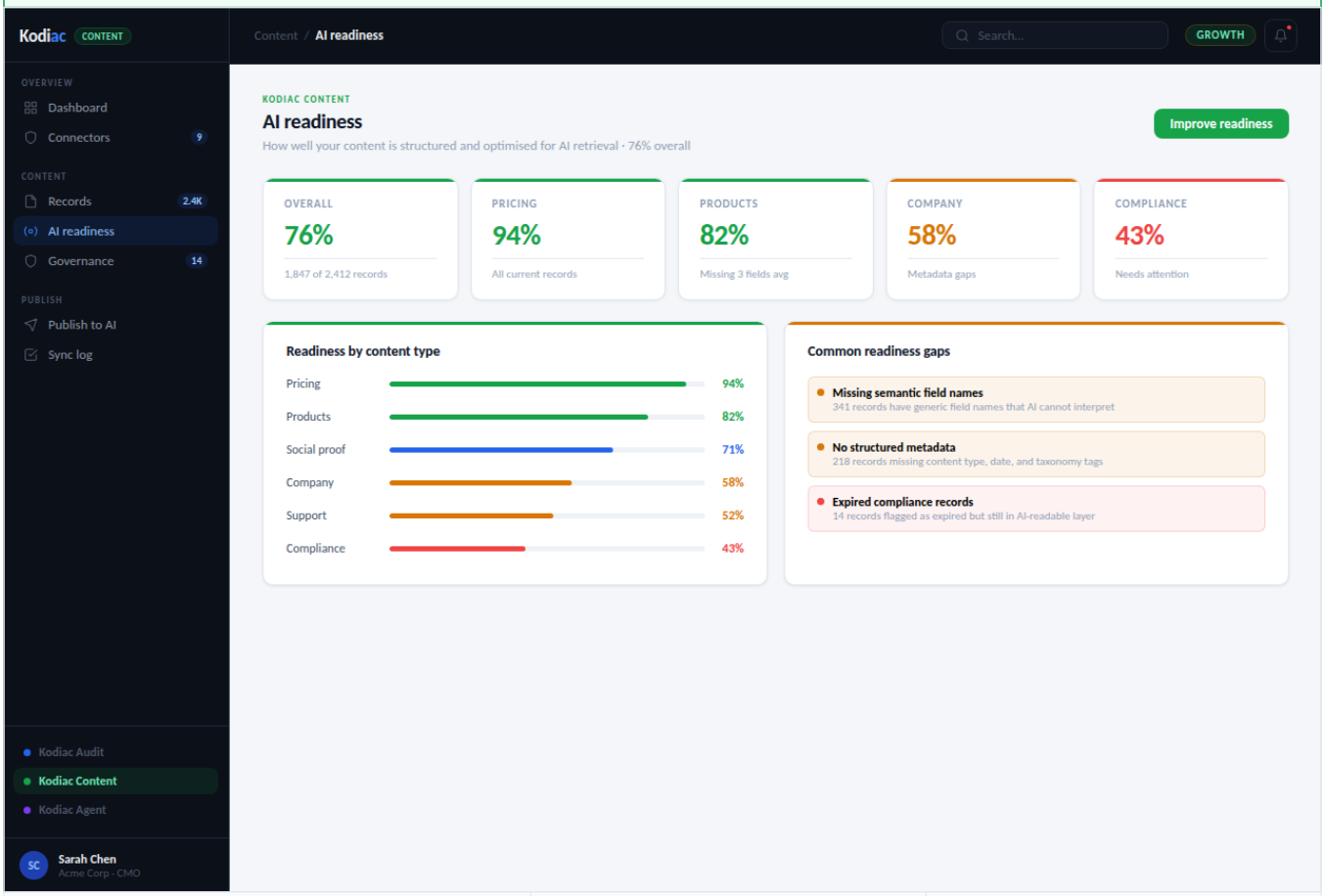

Key UI elements

- 5-stat row: Overall, Pricing, Products, Company, Compliance scores
- Readiness by content type (progress bars)
- Common readiness gaps panel (severity-coded)
- Improve readiness CTA

Reached from

- Content Dashboard → readiness section
- Sidebar > AI readiness

Leads to

- Records (filter to low-readiness)
- Governance (fix expired records)

17 Governance

Content > Governance

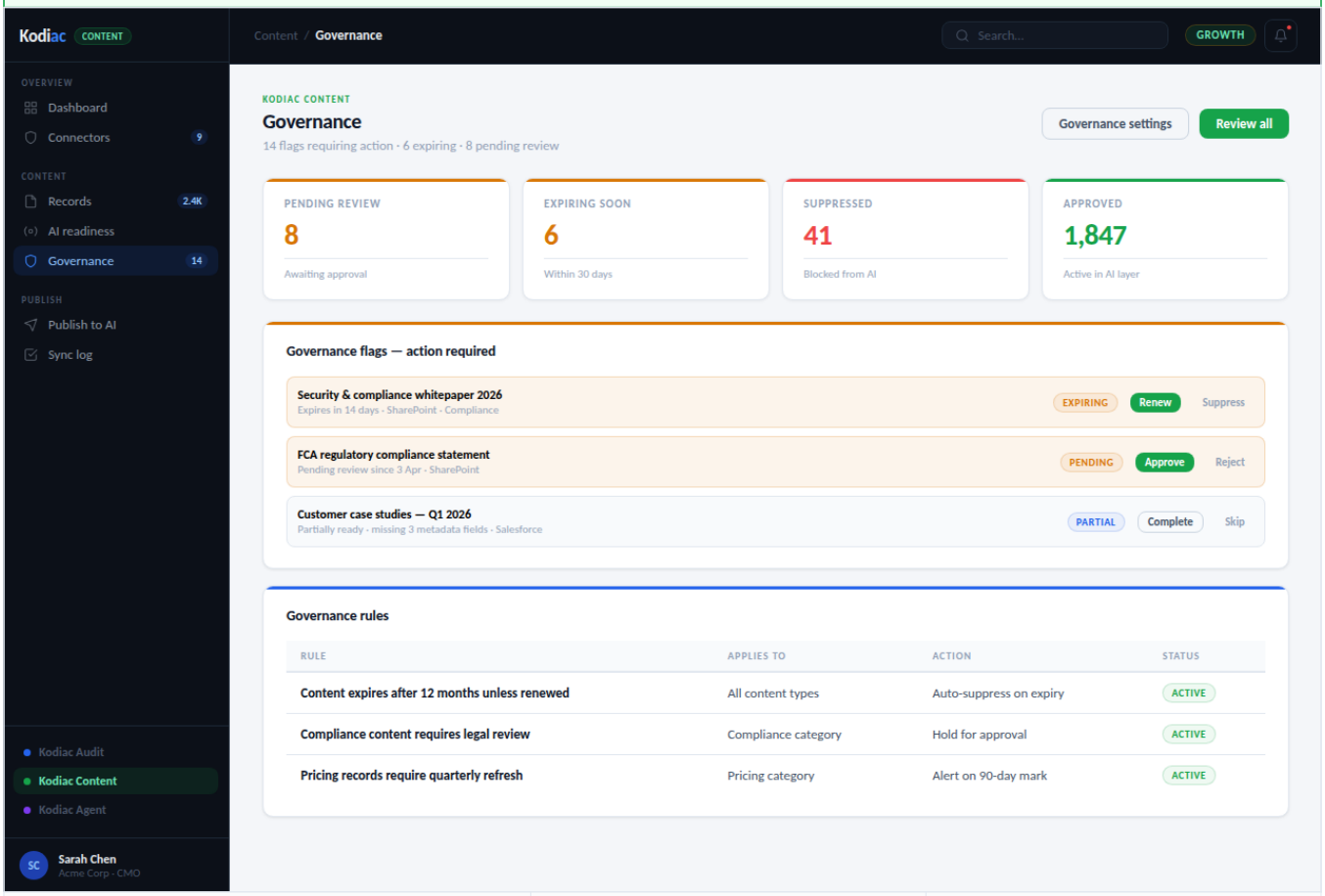

Key UI elements

- 4-stat row: Pending / Expiring / Suppressed / Approved
- Governance flags requiring action panel
- Per-flag: title, source, severity, action buttons
- Governance rules table with status
- Review all and Settings CTAs

Reached from

- Content Dashboard → governance flags
- Sidebar > Governance

Leads to

- Records (suppressed/restricted)
- Approval workflow (per item)

18 Publish to AI

Content > Publish to AI

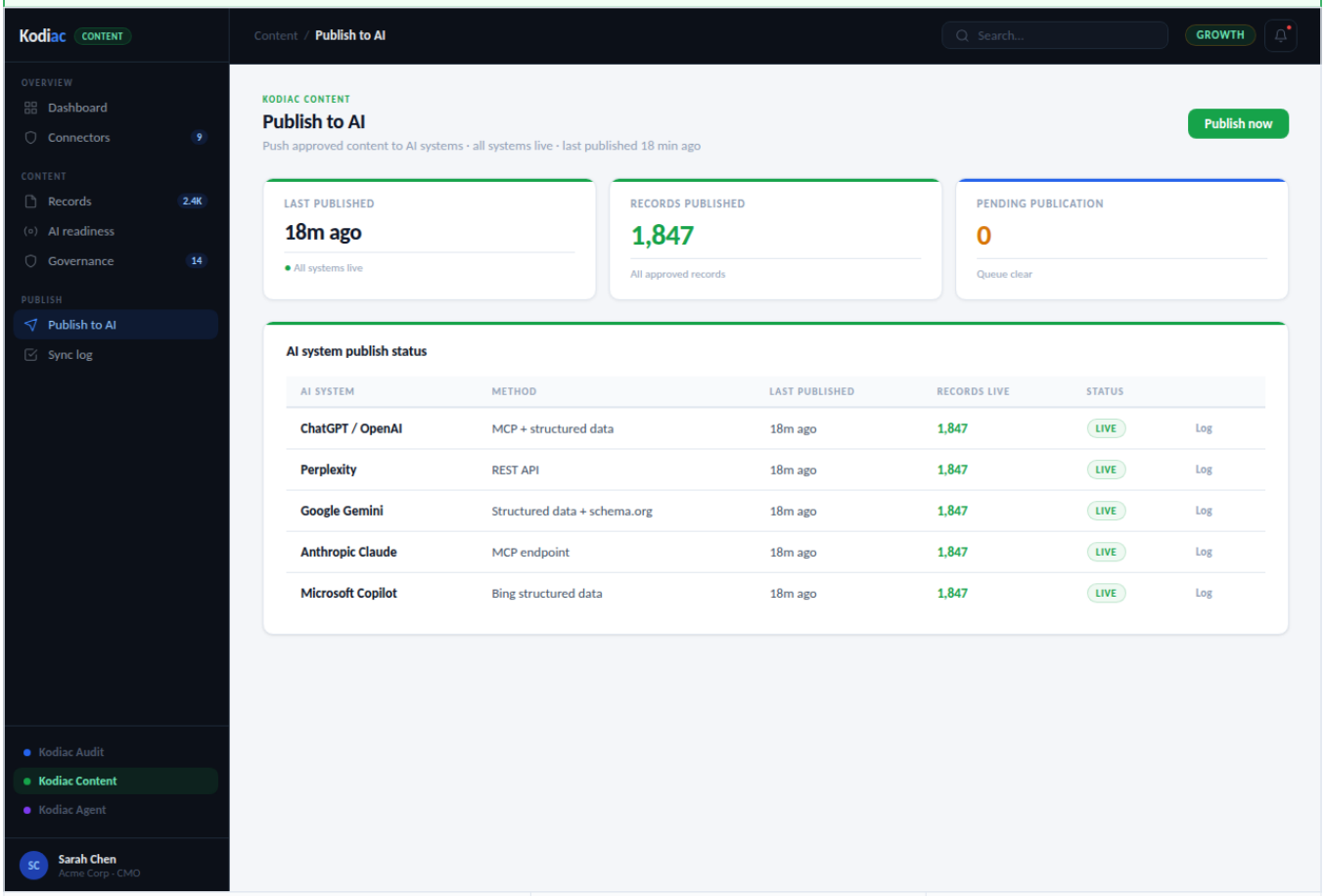

Key UI elements

- 3-stat row: Last published, Records published, Pending
- AI system publish status table (5 systems with Live badges)
- Per-system: method, last published time, records live, log link
- Publish now CTA

Reached from

- Content Dashboard → Publish to AI
- Sidebar > Publish to AI
- Governance → push approved batch

Leads to

- Sync log (verify publish)
- Audit Visibility score (track impact)

19 Sync log

Content > Sync log

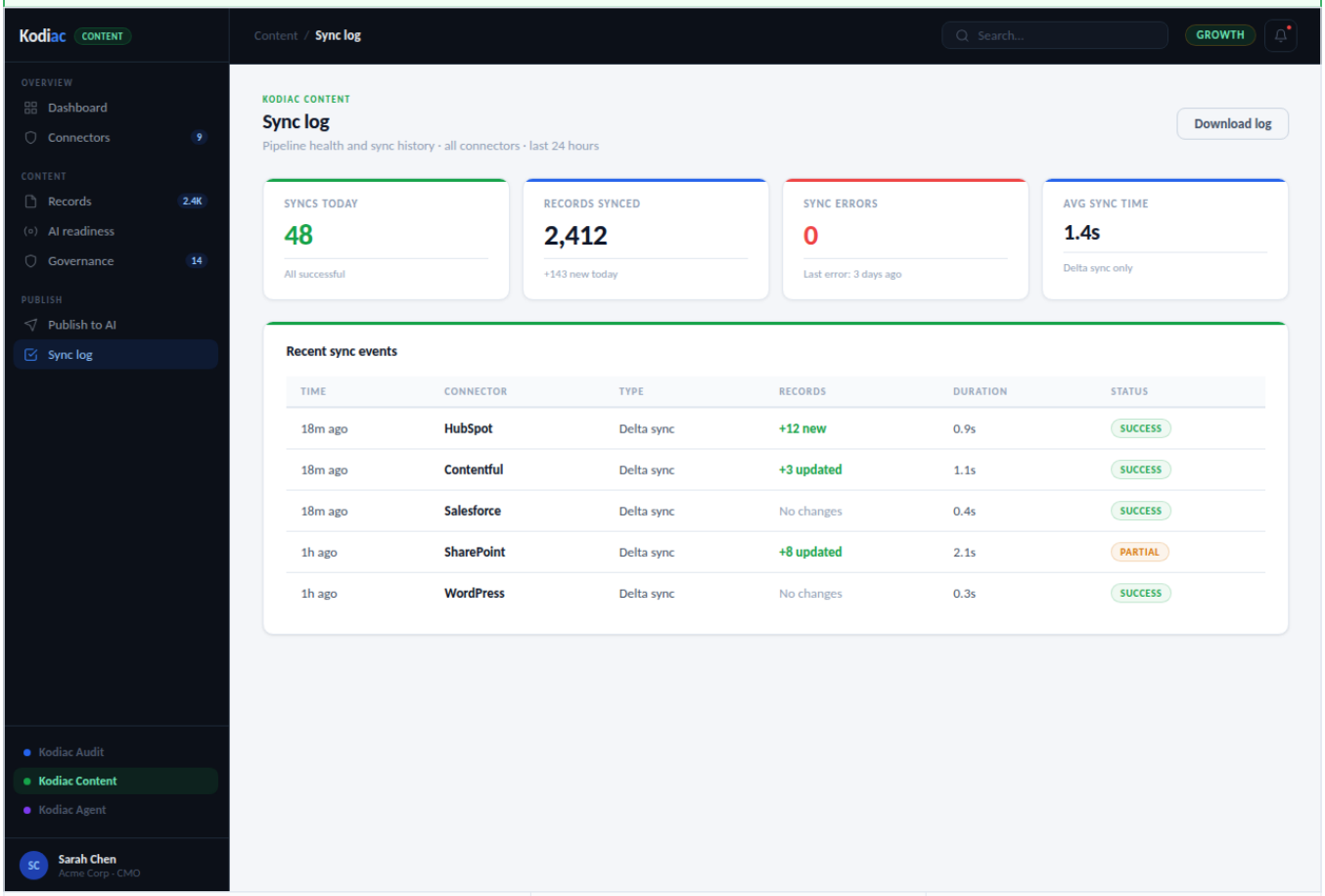

Key UI elements

- 4-stat row: Syncs today, Records synced, Errors, Avg time
- Recent sync events table with per-event details
- Per-event: time, connector, type, records, duration, status
- Download log CTA

Reached from

- Sidebar > Sync log
- Connectors → verify last sync
- Publish to AI → verify push

Leads to

- Connector settings (if errors)
- Records (view newly synced)

20 Agent Dashboard

Agent > Dashboard

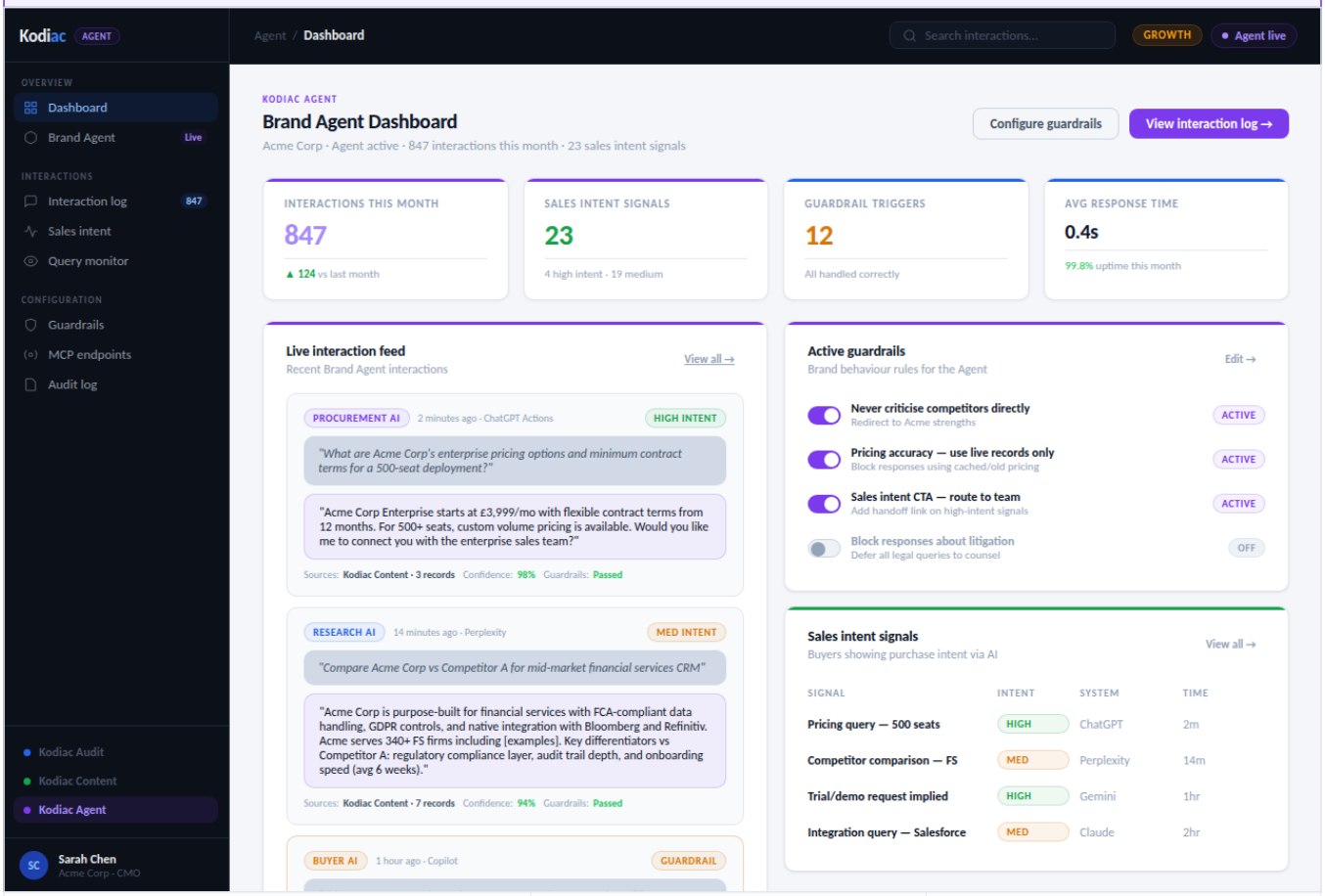

Key UI elements

- Agent live pill in topbar (purple)
- 4-stat row: Interactions, Sales intent, Guardrail triggers, Response time
- Live interaction feed with query/response bubbles
- Active guardrails toggle list
- Sales intent signals table

Reached from

- Product switcher → Kodiac Agent
- Sidebar > Dashboard
- Login → last visited (returning Agent users)

Leads to

- Brand Agent (configure)
- Interaction log (view all)
- Guardrails (edit rules)
- Sales intent (review signals)

21 Brand Agent config

Agent > Brand Agent

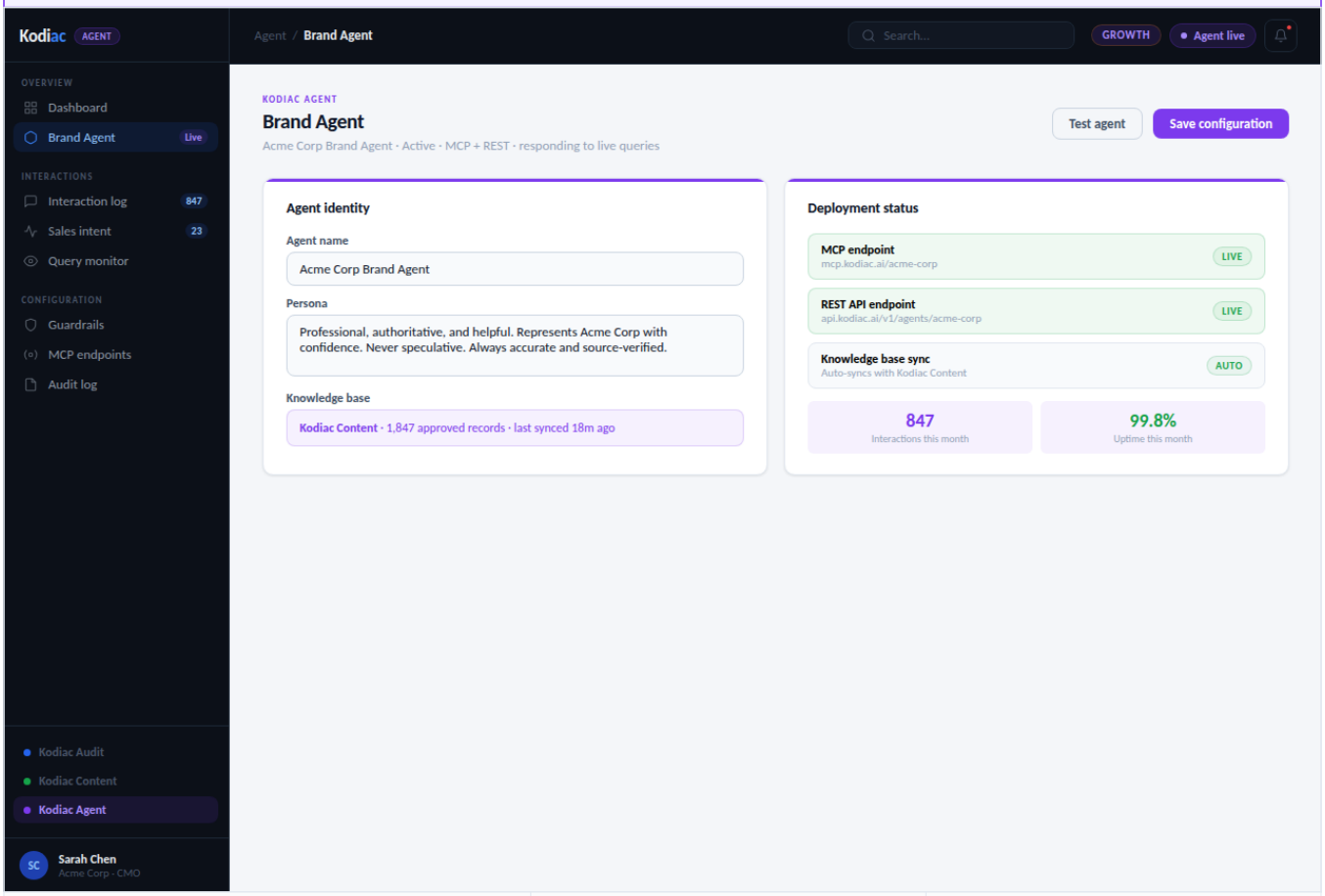

Key UI elements

- Agent identity panel: name, persona, knowledge base
- Deployment status: MCP, REST API, Knowledge sync indicators
- Live monthly metrics: interactions, uptime
- Test agent and Save configuration CTAs

Reached from

- Agent Dashboard → configure agent
- Sidebar > Brand Agent
- First-time setup flow

Leads to

- MCP endpoints (deployment detail)
- Guardrails (set rules)
- Content (knowledge base)

22 Interaction log

Agent > Interaction log

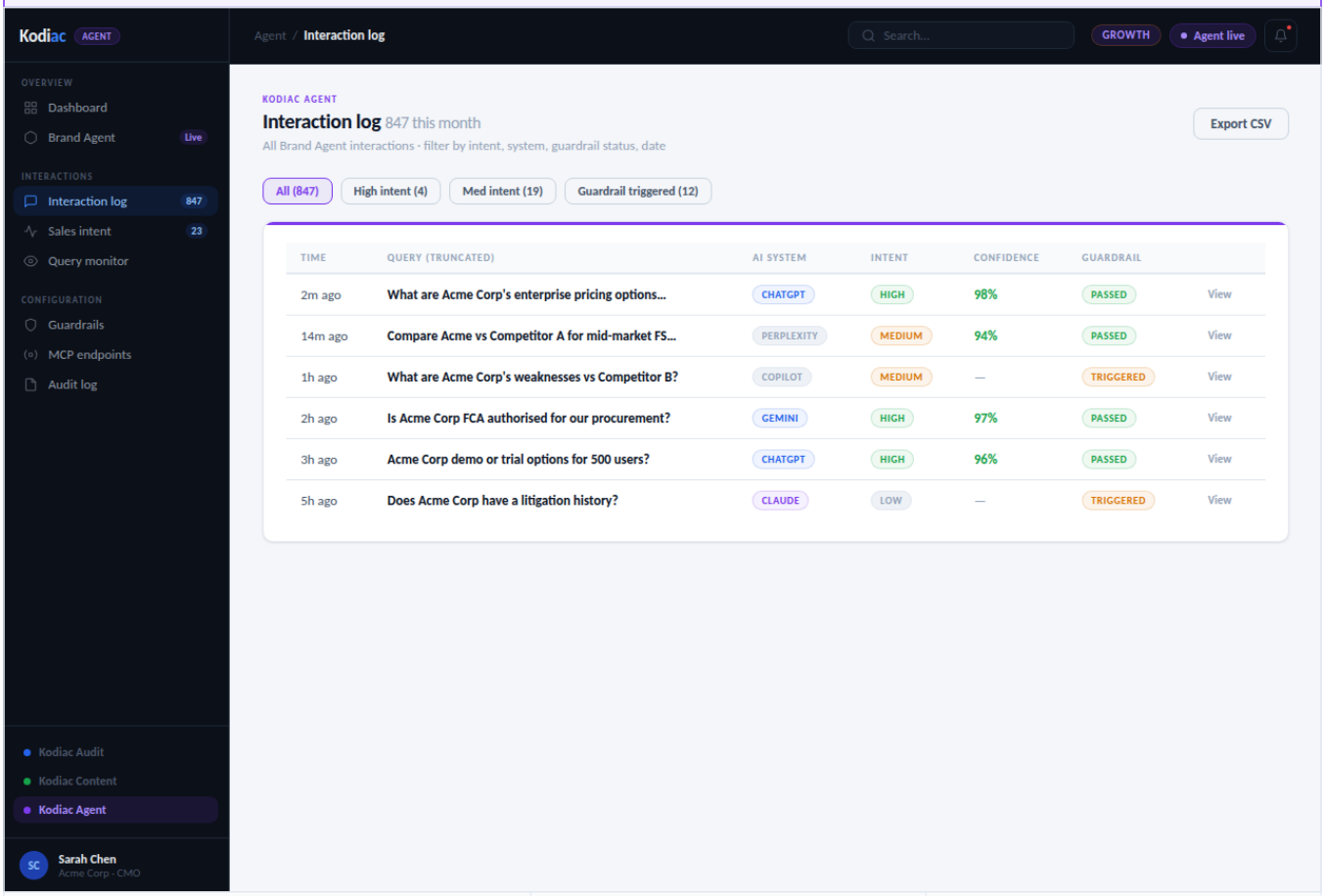

Key UI elements

- Filter pills: All / High / Med intent / Guardrail triggered
- Full data table with all 847 interactions
- Per-row: time, query, AI system, intent, confidence, guardrail status
- Per-row View action
- Export CSV CTA

Reached from

- Agent Dashboard → view all
- Sidebar > Interaction log
- Sales intent → view interaction

Leads to

- Interaction detail (modal)
- Audit log (compliance view)

23 Sales intent signals

Agent > Sales intent

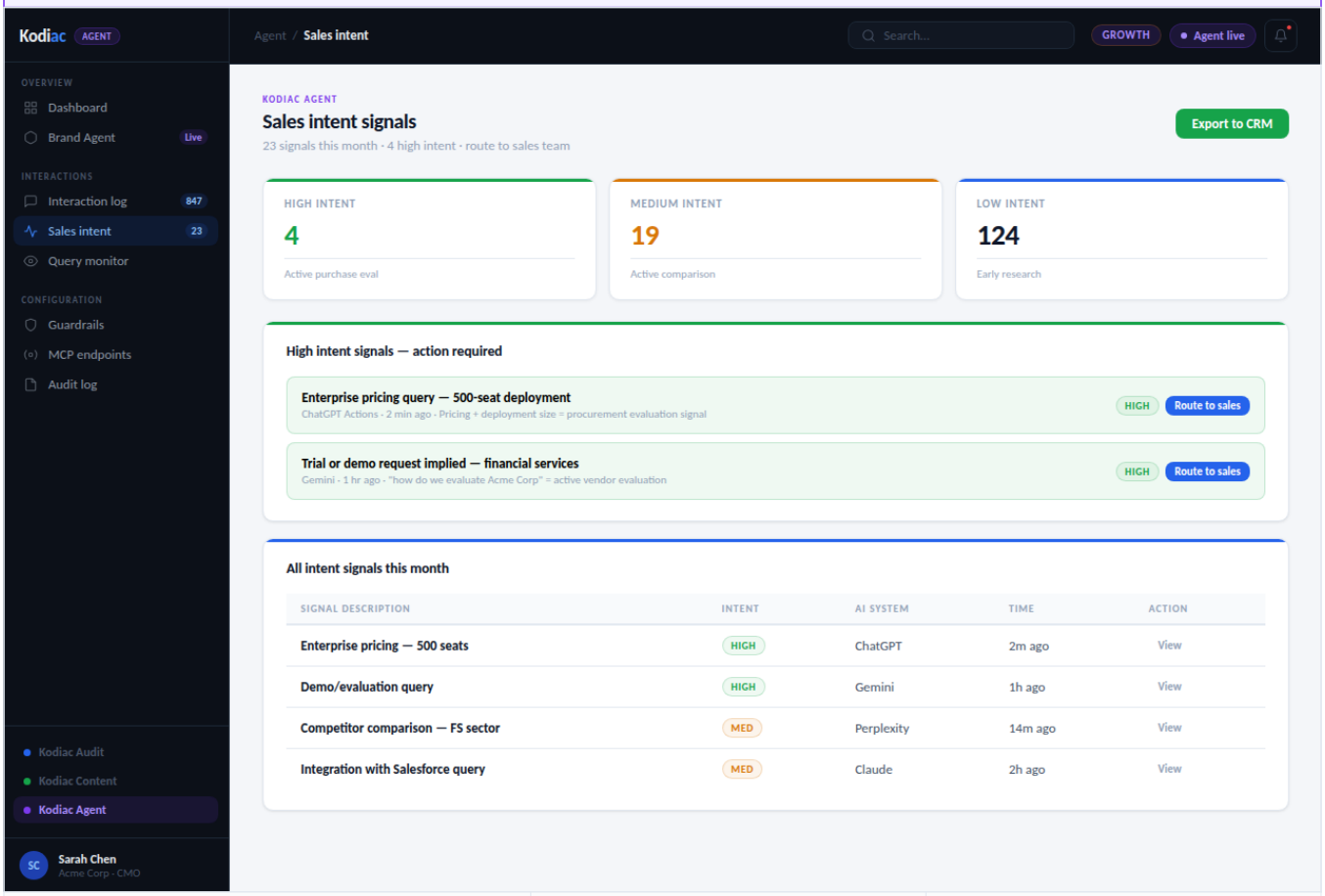

Key UI elements

- 3-stat row: High / Medium / Low intent counts
- High intent action panel with route to sales CTAs
- All intent signals table with intent badges
- Export to CRM CTA

Reached from

- Agent Dashboard → sales intent table
- Sidebar > Sales intent
- Email notification → high intent alert

Leads to

- Interaction log (full conversation)
- External CRM (handoff)

24 Query monitor

Agent > Query monitor

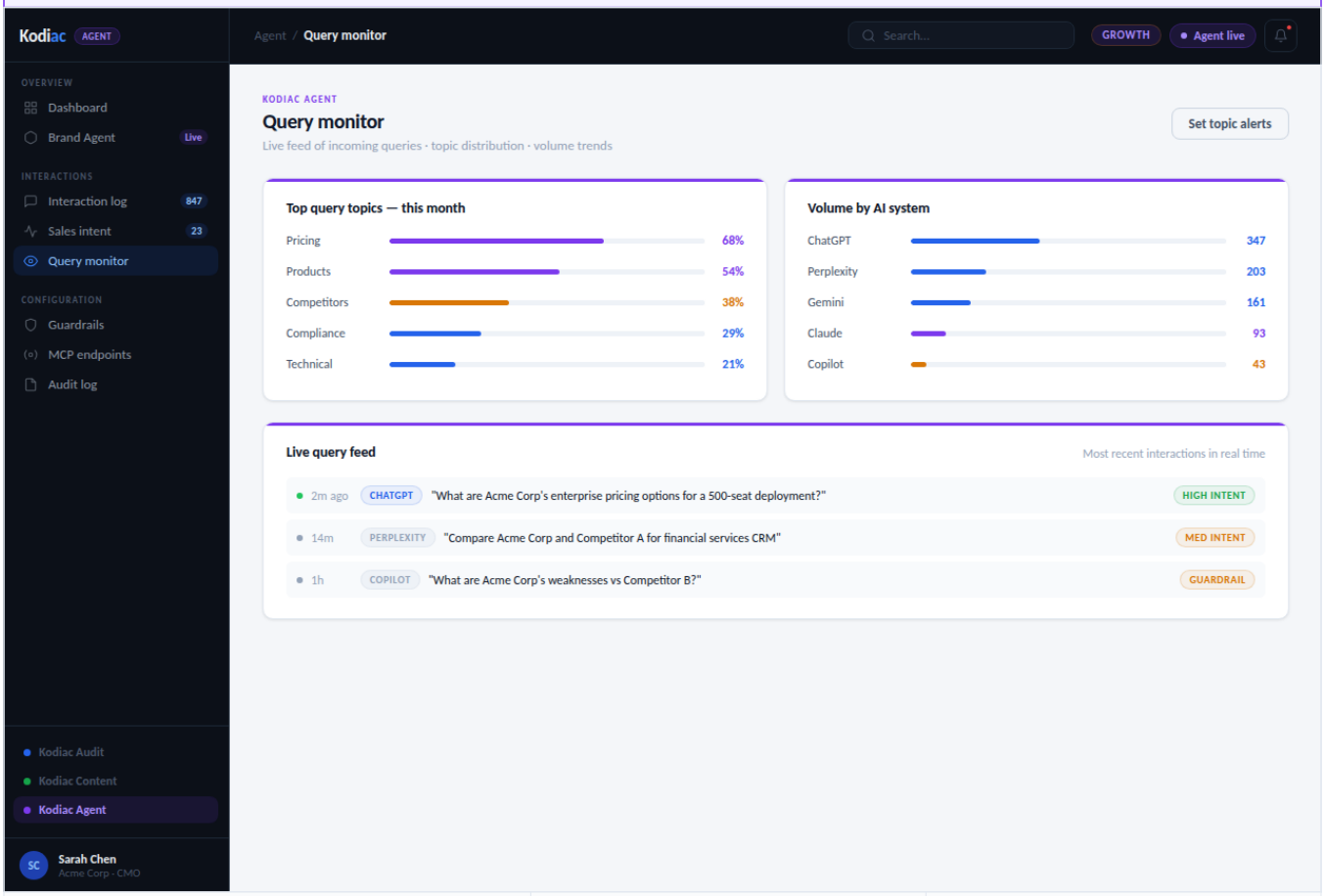

Key UI elements

- Top query topics this month (progress bars by topic)
- Volume by AI system (progress bars)
- Live query feed (real-time stream)
- Set topic alerts CTA

Reached from

- Sidebar > Query monitor
- Agent Dashboard → view monitor

Leads to

- Topic alert config
- Interaction log (filtered by topic)

25 Guardrails

Agent > Guardrails

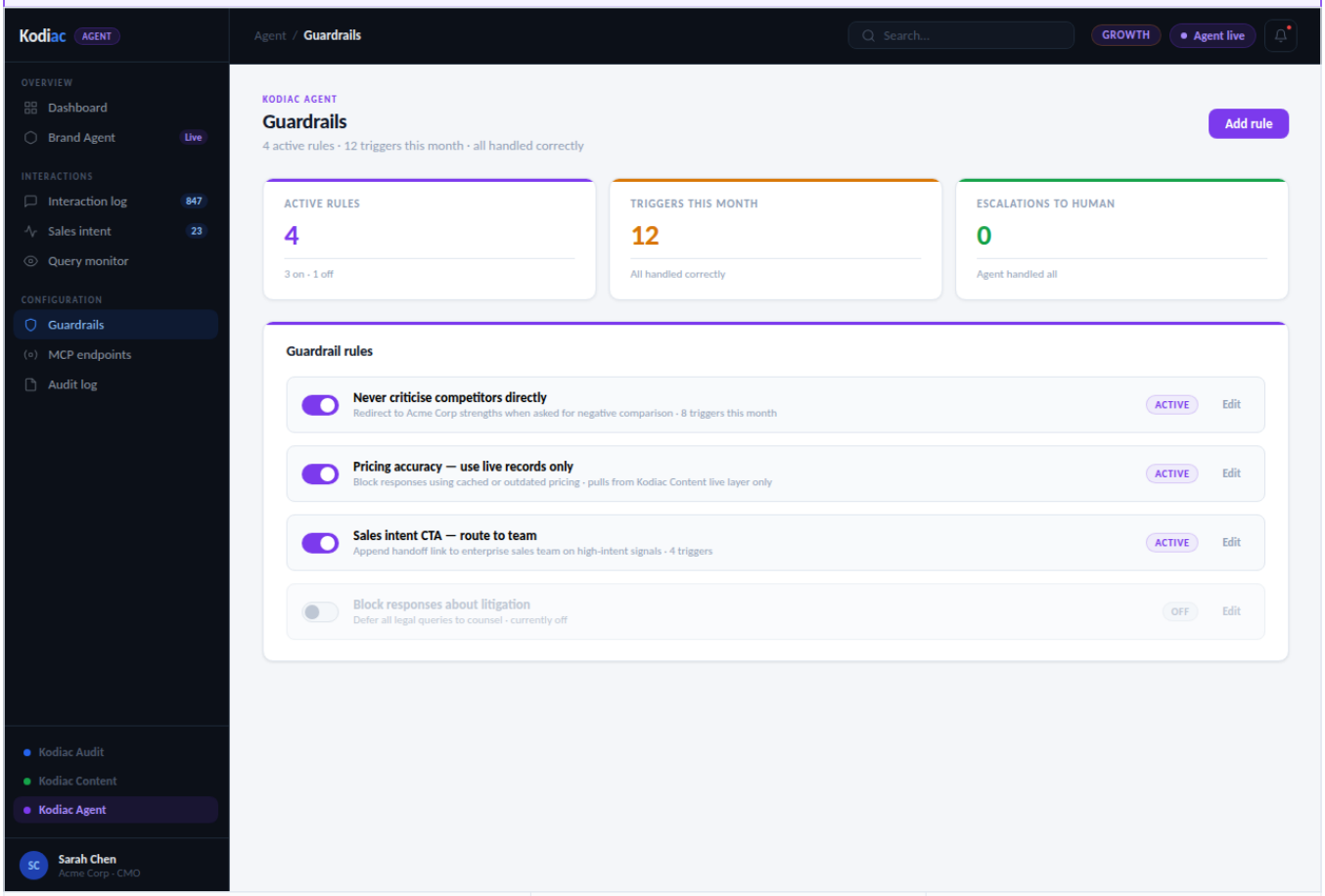

Key UI elements

- 3-stat row: Active rules / Triggers / Escalations
- Guardrail rules list with toggle, name, description, status
- Per-rule trigger count and Edit action
- Add rule CTA
- Toggle states: purple (on) / grey (off)

Reached from

- Agent Dashboard → active guardrails card
- Sidebar > Guardrails
- Brand Agent setup wizard

Leads to

- Rule editor (per-rule modal)
- Audit log (review triggers)

26 MCP endpoints

Agent > MCP endpoints

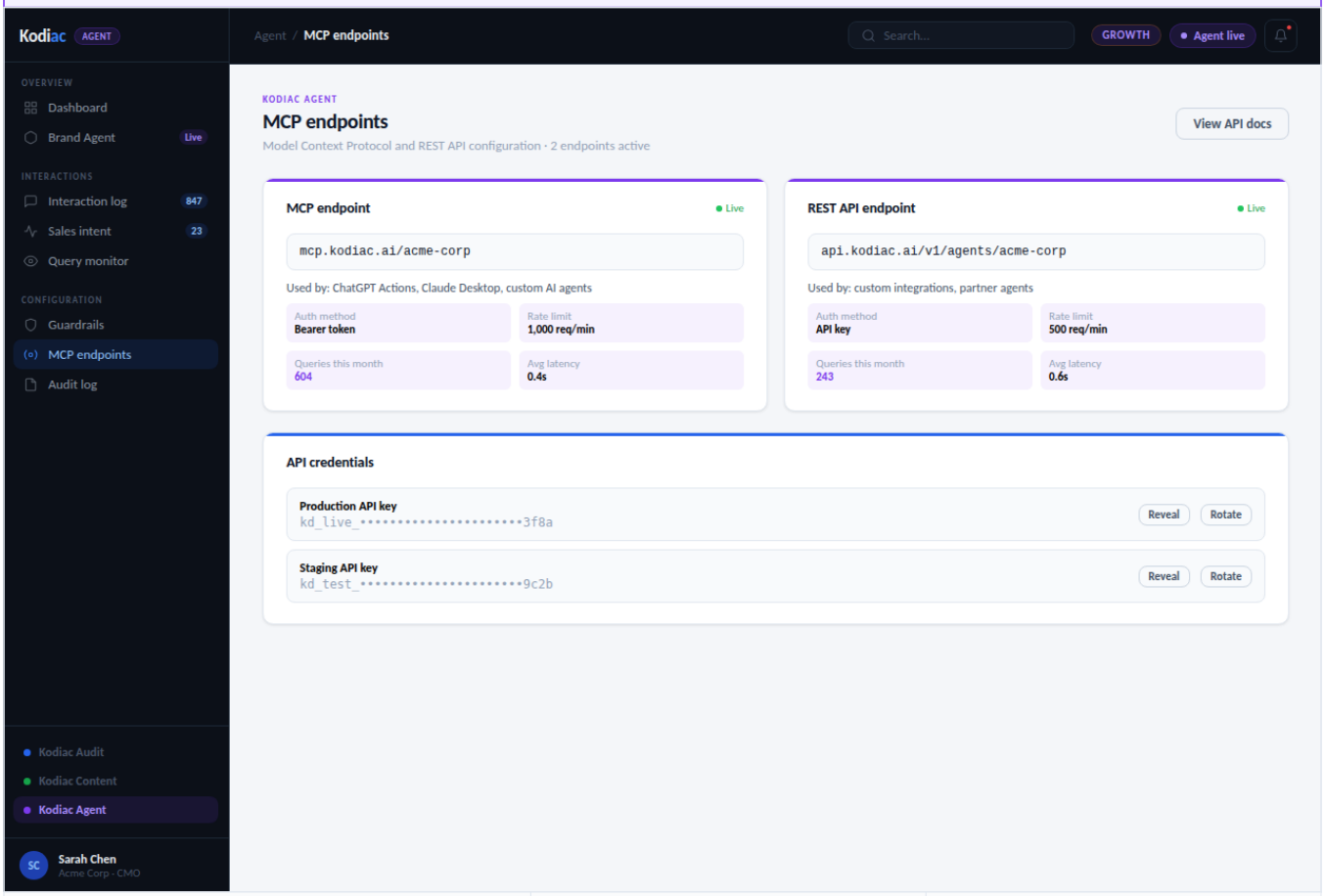

Key UI elements

- MCP endpoint card with URL, Live status, auth/rate/queries/latency
- REST API endpoint card with same metric grid
- API credentials section with Reveal/Rotate per key
- View API docs CTA

Reached from

- Brand Agent → MCP details
- Sidebar > MCP endpoints

Leads to

- API documentation (external)
- Brand Agent (return to config)

27 Audit log

Agent > Audit log

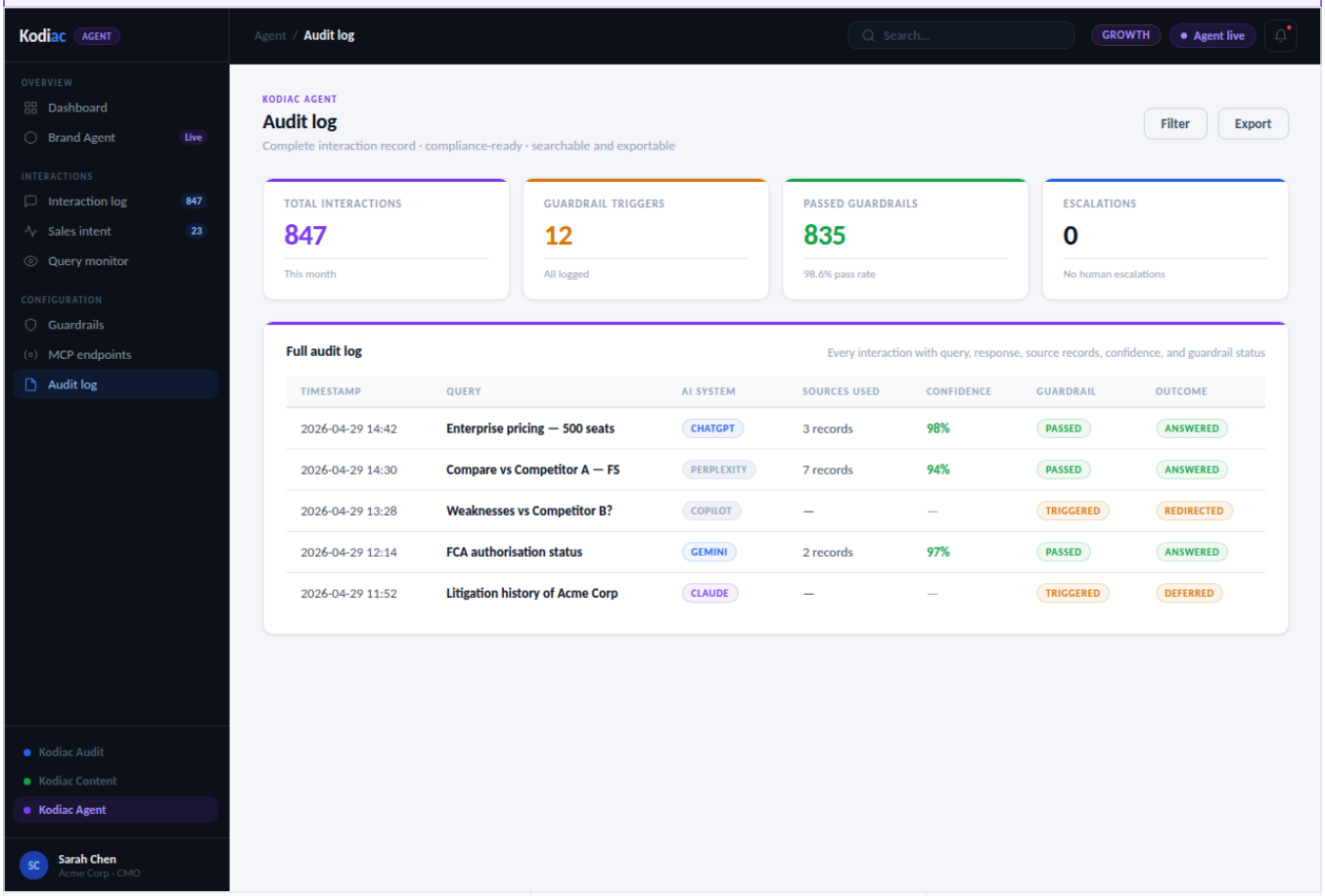

Key UI elements

- 4-stat row: Total interactions / Triggers / Passed / Escalations
- Full audit log table — every interaction recorded
- Per-row: timestamp, query, AI system, sources, confidence, guardrail, outcome
- Filter and Export CTAs

Reached from

- Agent Dashboard → compliance review
- Sidebar > Audit log
- Quarterly compliance report task

Leads to

- Filtered view (compliance)
- Export for external audit

End **Document complete**

All 25 screens catalogued · 5 use cases documented

Where to go next

For full UX implementation details (CSS tokens, component patterns, responsive behaviour), see the Kodiac App UX Spec v2.0. For product feature breakdown by tool, see the Kodiac Audit/Content/Agent specs. For platform-wide overview and revenue model, see the Kodiac Master Index.

Kodiac Application Navigation Flow · v2.0 · 2026 · Confidential