Kodi ac

Application UX Design Specification

Version 2.0 · 2026 · For development team

Kodiac Audit · Kodiac Content · Kodiac Agent

This document defines the UX design system for the Kodiac logged-in application. It supersedes all previous app UX specifications. The v2 design system uses the same brand tokens, colour system, and component patterns established across the Kodiac marketing website, investor deck, and style guide.
Each section includes annotated screenshots of the designed interface.

Kodiac Audit

AI visibility scoring,
inaccuracy detection,
competitive benchmarking

Kodiac Content

Structured content layer,
connector sync,
governance controls

Kodiac Agent

Brand Agent,
guardrails,
sales intent signals

01 Design System

Tokens, colours, typography and component rules

The Kodiac application uses a single shared design system across all three products. This system is defined in app.css and must be the only style source. Never hardcode values in component files — always reference CSS custom properties.

Colour tokens

Token	Value	Usage
--bg	#06080F	App background — body, main content area
--bg2	#0C1018	Surface — sidebar, topbar, cards
--bg3	#111722	Elevated surface — hover states, nested cards, inputs
--bg4	#161D2A	Deep surface — query bubbles, code blocks
--bdr	#1E2A38	Border on dark surfaces
--bdr-l	#263347	Lighter border — table row dividers
--text	#E8ECF0	Primary text — never pure white #FFFFFF
--text-md	#8C96A3	Secondary text — labels, descriptions
--text-dim	#4A5568	Muted text — metadata, timestamps, disabled
--blue / --audit	#2563EB	Primary blue. Kodiac Audit identity colour
--blue-l	#3B82F6	Blue on dark. Logo 'ac'. Active nav. Progress bars
--blue-xl	#93C5FD	Muted blue. Eyebrow labels. Badge text on dark
--green / --content	#16A34A	Kodiac Content identity colour
--amber	#D97706	Warning, cost-of-inaction, urgency
--red	#EF4444	Critical severity, error states
--purple / --agent	#7C3AED	Kodiac Agent identity colour

Typography

CSS class	font-size	font-weight	Usage
.page-title	20px	700	Main page heading
.section-title	15px	700	Card / section heading
.section-sub	12px	400	Subtitle below section-title — color: text-dim
.eyebrow	9px ALL CAPS	700	Product label, section tag. letter-spacing: 0.15em
.stat-value	28px	700	KPI number in stat cards
.stat-label	11px ALL CAPS	700	Label above stat value. letter-spacing: 0.08em
body / nav	13–14px	400/600	All UI text. Font: Calibri system stack only

Colour theme

The application uses a hybrid light/dark theme: the sidebar and topbar remain dark (var(--chrome-bg2) = #0C1018) to anchor the brand identity and reduce visual weight. The main content area uses a light scheme with a #F4F6F9 content background and white (#FFFFFF) card surfaces. This gives the interface the breathing room and readability needed for data-heavy dashboards while keeping the dark chrome consistent with the Kodiac brand. Do not use a fully dark content area.

Area	Background	Card surface	Border	Text
Sidebar + topbar (dark chrome)	#0C1018	N/A	#1E2A38	#E8ECF0
Main content area (light)	#F4F6F9	#FFFFFF	#E2E8F0	#0F172A
Secondary surface	#F8FAFC	N/A	#E2E8F0	#475569
Elevated / hover surface	#EEF2F7	N/A	#CBD5E1	#94A3B8

Font stack — no Google Fonts

--font: Calibri, 'Calibri Light', 'Trebuchet MS', 'Segoe UI', Arial, sans-serif This is the only font declaration. Remove any @import from Google Fonts entirely.

Component rules

Cards

- **.card** — bg: var(--bg2), border: 1px solid var(--bdr), border-radius: 10px
- **.card-top** — Same as card + overflow:hidden + ::before { height:3px; background:var(--blue) }

- **.card-top.green** — ::before background: var(--green)
- **.card-top.purple** — ::before background: var(--purple)
- **.card-top.red** — ::before background: var(--red)
- **.card-top.amber** — ::before background: var(--amber)
- Cards rely on background contrast (--bg2 on --bg) and the 3px accent bar. Never use full-perimeter coloured borders.

Stat cards

- .stat-card extends .card. Padding: 18px 20px.
- .stat-label: 11px ALL CAPS, weight 700, letter-spacing 0.08em, color: --text-dim
- .stat-value: 28px, weight 700, letter-spacing -0.02em, color: --text (default)
- .stat-rule: 1px horizontal rule, background: --bdr, margin: 8px 0
- .stat-sub: 11px, color: --text-dim. Contains .stat-delta (green/red) and context text

Badges

All badges: display:inline-flex; align-items:center; gap:4px; font-size:10px; font-weight:700; letter-spacing:0.06em; text-transform:uppercase; padding:2px 8px; border-radius:9999px.

Class	background	color	border
.badge-blue	rgba(37,99,235,0.10)	#93C5FD	1px rgba(37,99,235,0.2)
.badge-green	rgba(22,163,74,0.10)	#6EE7B7	1px rgba(22,163,74,0.2)
.badge-amber	rgba(217,119,6,0.10)	#F59E0B	1px rgba(217,119,6,0.2)
.badge-red	rgba(239,68,68,0.10)	#FCA5A5	1px rgba(239,68,68,0.2)
.badge-purple	rgba(124,58,237,0.10)	#A78BFA	1px rgba(124,58,237,0.2)
.badge-dim	var(--bg3)	var(--text-dim)	1px var(--bdr)

02 App Shell

Sidebar, topbar, layout grid — shared across all three products

Layout structure

The app uses a fixed sidebar + scrollable content layout. The three elements are:

- **.app-shell** — display:flex; height:100vh; overflow:hidden
- **.app-sidebar** — width:220px; flex-shrink:0; background:--bg2; border-right:1px solid --bdr; overflow-y:auto
- **.app-main** — flex:1; display:flex; flex-direction:column; overflow:hidden
- **.app-topbar** — height:56px; flex-shrink:0; background:--bg2; border-bottom:1px solid --bdr
- **.app-content** — flex:1; overflow-y:auto; padding:28px 32px; background:--bg

Sidebar specification

Element	Spec	Notes
.sidebar-logo	padding:18px 16px 14px; border-bottom:1px solid --bdr	Logo wordmark + product badge
.sidebar-logo-text	font:700 17px, letter-spacing:-0.02em	'Kodi' in --text, 'ac' span in --blue-l
.sidebar-logo-badge	9px CAPS, pill, product-specific bg/color	Audit=blue, Content=green, Agent=purple
.sidebar-section-label	9px CAPS, letter-spacing:0.13em, color:--text-dim	Section group label
.nav-item	13px; padding:7px 10px; border-radius:8px; gap:10px	Default: color:--text-md
.nav-item:hover	background:--bg3; color:--text	Hover state
.nav-item.active	background:--blue-bg; color:--blue-xl	Active item. Icon color:--blue-l
.product-tab	12px; padding:6px 10px; border-radius:8px	Bottom product switcher
.sidebar-user	padding:12px 16px; border-top:1px solid --bdr	Avatar + name + role

Topbar specification

Element	Spec
.app-topbar	height:56px; padding:0 24px; display:flex; align-items:center; gap:16px
.topbar-breadcrumb	13px; color:--text-dim. .current: color:--text; font-weight:600
.topbar-search	background:--bg3; border:1px solid --bdr; border-radius:8px; padding:5px 12px; min-width:220px
.topbar-plan	11px CAPS; amber pill badge showing plan tier (Starter/Growth/Enterprise)
.icon-btn	32x32px; border-radius:8px; border:1px solid --bdr. Hover: background:--bg3
Agent live badge	purple pill; dot indicator; only shown in Kodiac Agent product context

03 Kodiac Audit

Dashboard, Inaccuracies, Fix list, Prompt library, Source of truth, Website score, Source intelligence

Kodiac Audit is the first product in the platform. Its identity colour is --blue (#2563EB). All card-top accent bars, active navigation items, eyebrow labels, and CTAs use the blue palette. The sidebar badge reads 'AUDIT' in blue.

3.1 Audit Dashboard

Page structure

- Alert banner (amber): shown when new critical inaccuracies are detected since last scan
- Page header: eyebrow 'KODIAC AUDIT', page-title, subtitle with last scan timestamp, two action buttons
- 4-column stat grid: Overall score, Critical inaccuracies, Queries monitored, Competitor gap
- 2-column grid: Score by AI system (left) + Score trend 12 weeks (right)
- 2-column grid: Critical inaccuracies list (left) + Competitive benchmark (right)

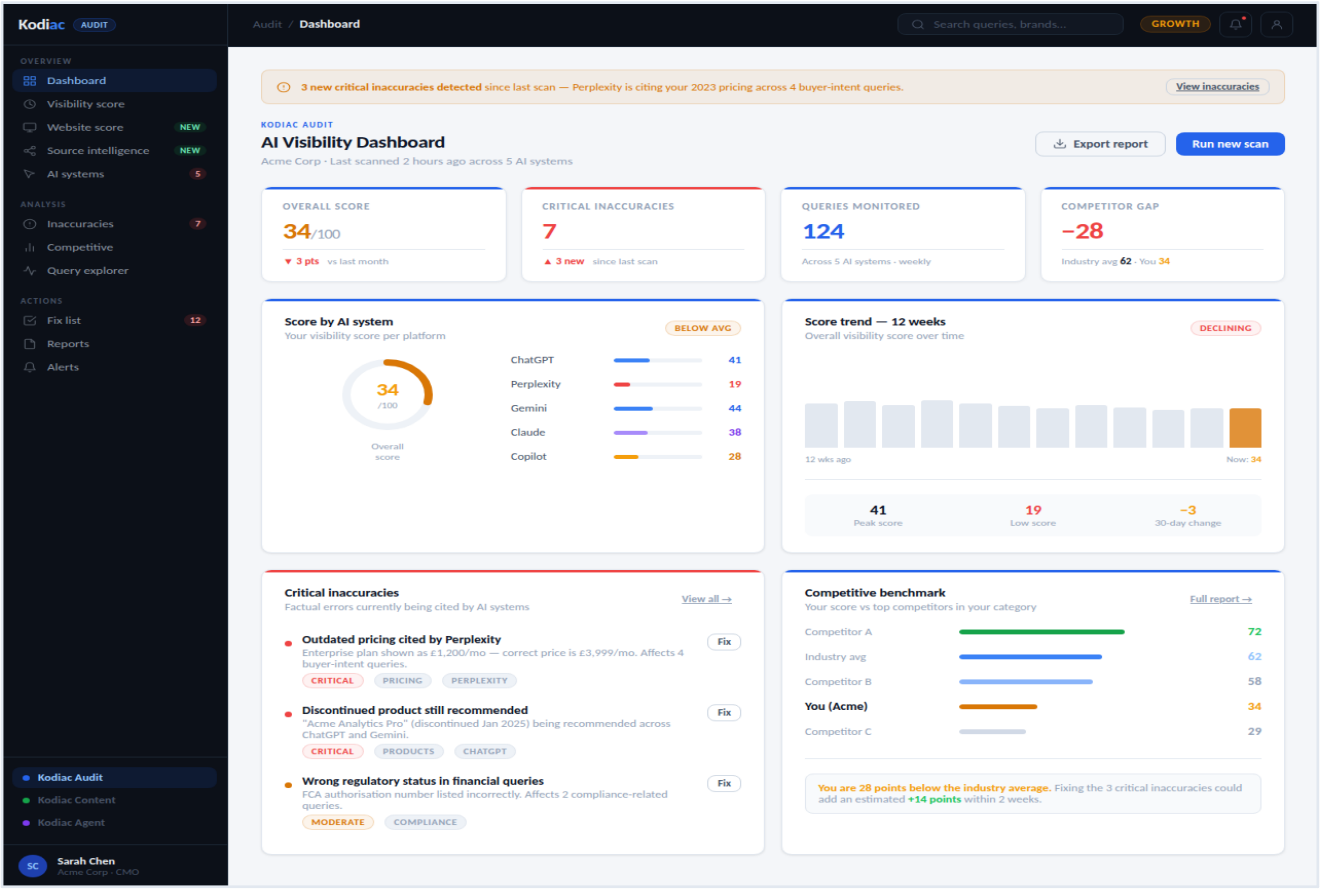

Fig 1 — Kodiac Audit: Dashboard. Score ring (34/100 in amber), per-system progress bars, 12-week trend bars, critical inaccuracy list with Fix buttons, and competitive benchmark with bar chart.

Score ring component

```
.score-ring { position:relative; width:100px; height:100px }
.score-ring svg { transform:rotate(-90deg) } /* Start from 12 o'clock */
```

```
.score-ring-fill { fill:none; stroke-width:8; stroke-linecap:round }
```

Colour of ring fill: <34 = --amber, 34-60 = --blue-l, >60 = --green. Score number inside ring uses .score-ring-num (22px, 700). Sub-label '/100' uses .score-ring-denom (10px, --text-dim).

Stat card colours

Stat card	Value colour	Card accent	Notes
Overall score	--amber-l when <40, --blue-l when 40-60, --green-l when >60	Blue (default)	Colour changes dynamically
Critical inaccuracies	--red when >0, --green-l when 0	Red top bar	Always red if inaccuracies exist
Queries monitored	--blue-l	Blue (default)	
Competitor gap	--red if negative, --green-l if positive	Blue (default)	Negative = behind industry avg

3.2 Inaccuracies screen

- Page header with count badge '7 active' inline with title
- 4 summary stat chips: Critical (red), Moderate (amber), Minor (blue), Resolved (green)
- Filter bar: pill buttons for severity and category. Active state: product-coloured bg
- .inac-card: expandable card with left severity bar (3px, full height), title, meta row, action buttons
- Expanded state: 2-column grid showing 'What AI is saying (wrong)' in red and 'Correct information' in green
- Fix button: .btn-primary for Critical, .btn-outline for Moderate/Minor

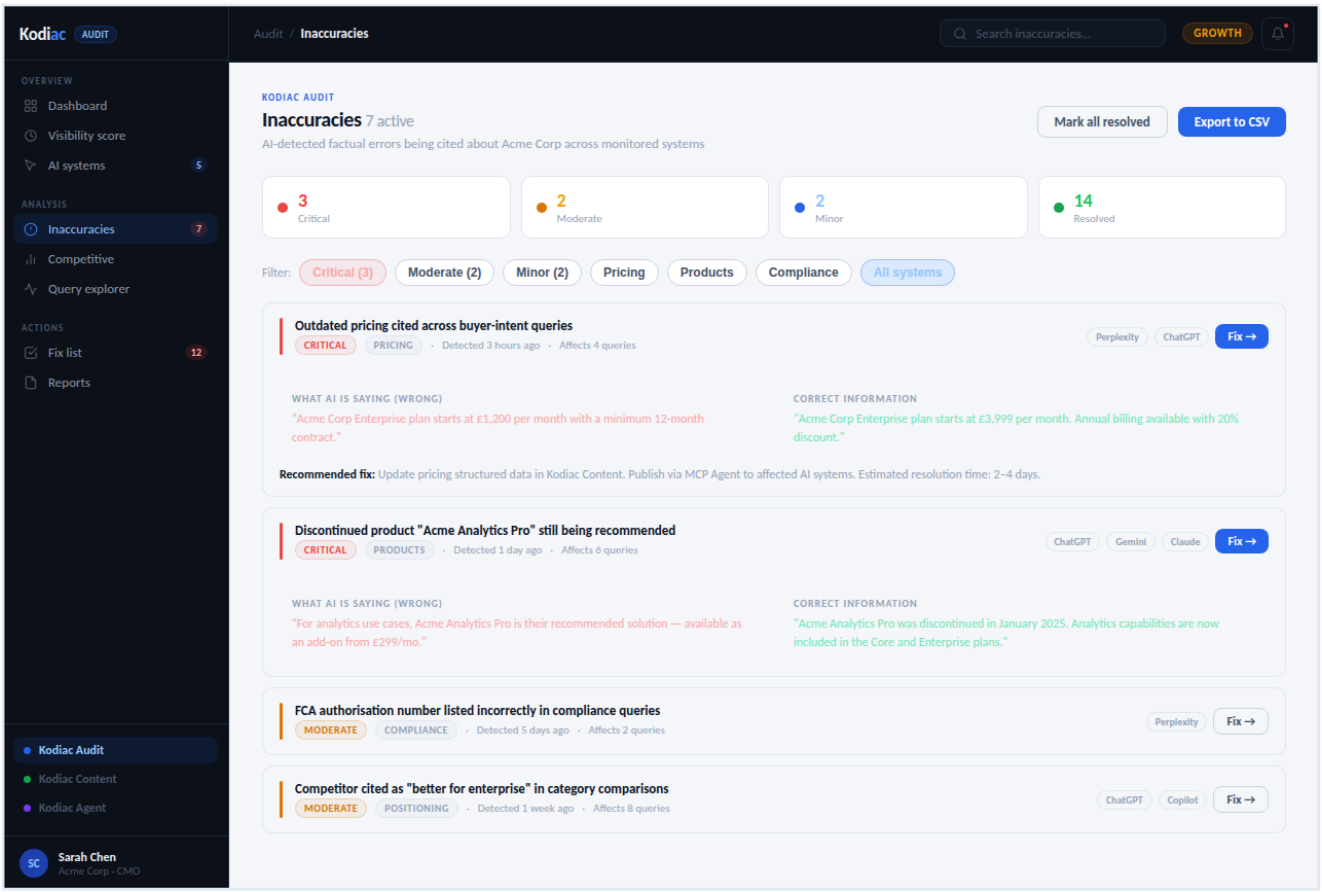

Fig 2 — Kodiac Audit: Inaccuracies. Expandable inaccuracy cards with severity bars, wrong/correct content comparison panels, affected AI systems chips, and Fix action buttons.

Severity colour mapping

Severity	Left bar colour	Badge class	Dot class
Critical	var(--red)	badge-red	.sev-critical (--red)
Moderate	var(--amber)	badge-amber	.sev-moderate (--amber)
Minor	var(--blue-l)	badge-blue	.sev-minor (--blue-l)
Resolved	var(--green-l)	badge-green	.sev-ok (--green-l)

3.3 Fix list screen

- Uplift banner: green tinted, large '+22' pts number, explains total estimated gain
- Tab row: All / Quick wins / High impact
- .card-top with numbered fix items, each showing: title, detail, badge tags, effort pips, score uplift, Fix button
- Effort pips: 3 small squares (8×8px, border-radius 2px). Filled = --blue-l, empty = --bg3 with border
- Score uplift: 16px, --green-l, shown top-right of each item
- Fix button priority: .btn-primary for items 1-2, .btn-outline for 3-4, .btn-ghost for 5+

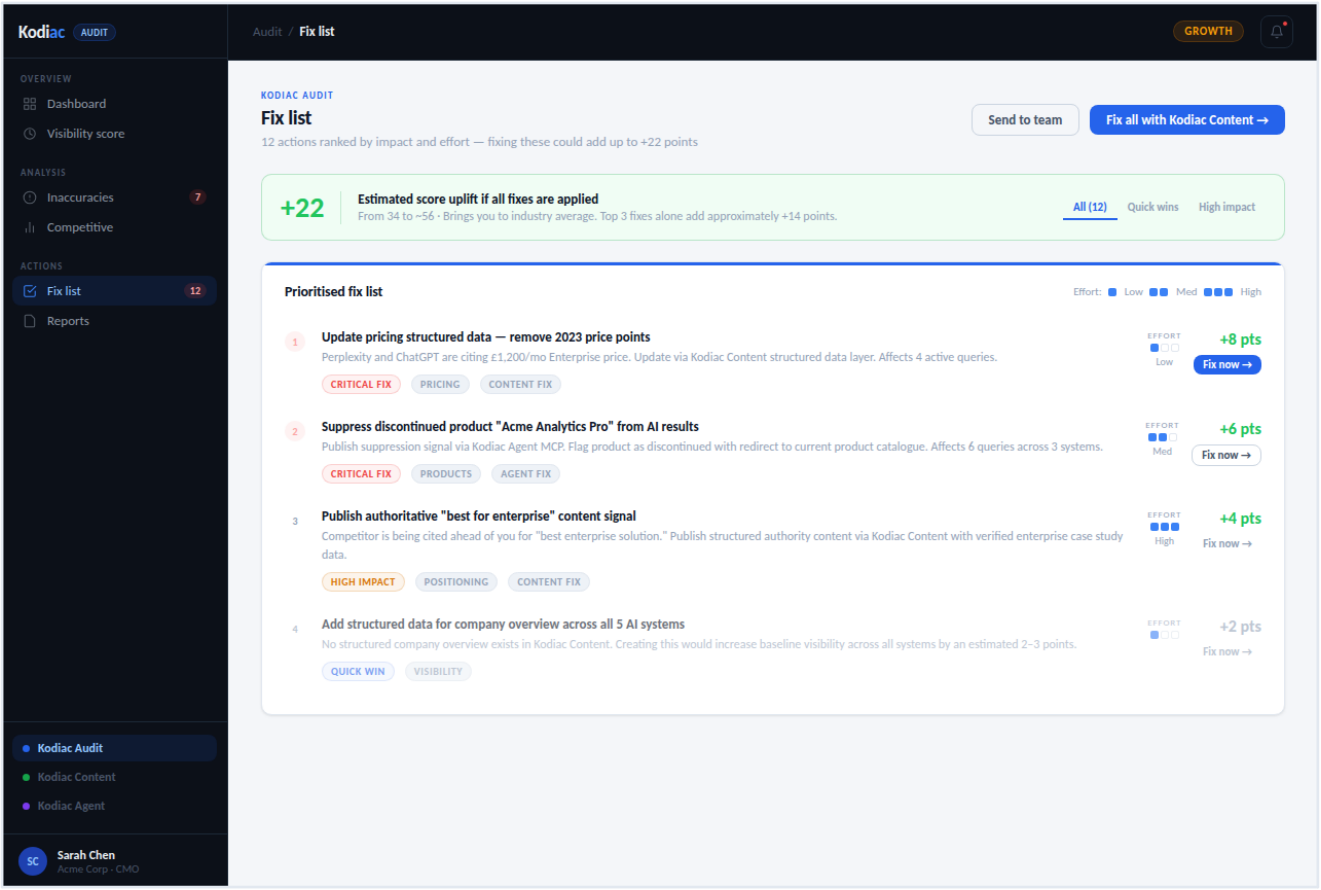

Fig 3 — Kodiac Audit: Fix list. Prioritised actions ranked by impact and effort. Uplift banner (+22 pts), effort pips (low/med/high), score uplift per fix, and Fix now CTAs.

3.4 Prompt library

- Stat row: 4 cards — Active prompts / Buyer intent count / Brand description count / Custom count
- Filter pills colour-coded by category: blue (buyer intent), purple (brand desc), amber (pricing), green (trust), grey (custom)
- Per-prompt row: checkbox / prompt text (italic) / category badge / last score (severity-coloured) / cadence / Edit
- Token expansion tip: blue-tinted callout explaining [Competitor] / [Product] / [Locale] tokens
- Version history button in topbar — surfaces prompt-library versions with diff and rollback

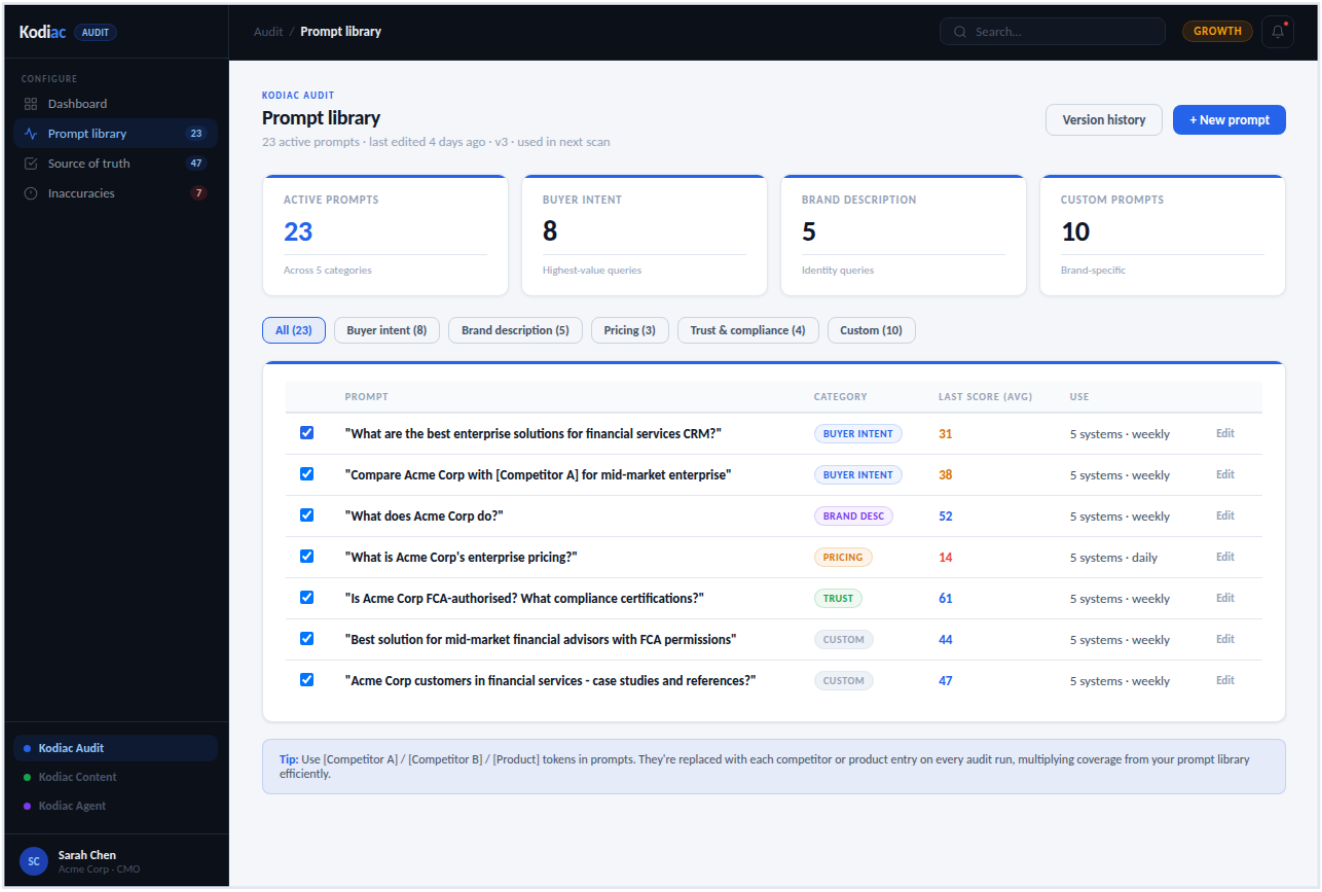

Fig 4 — Kodiac Audit: Prompt library. 23 active prompts across 5 categories with token system.

3.5 Source of truth

- Hero card with green gradient: indicates Kodiac Content connection status and auto-syncing facts count
- Filter pills by category: all, pricing, products, compliance, company, custom
- Per-fact row: fact name + sub-detail line / category badge / source (Auto/Manual) / last verified / used-in-prompts count
- Add fact CTA: .btn-primary (Audit blue). Bulk import option in topbar.

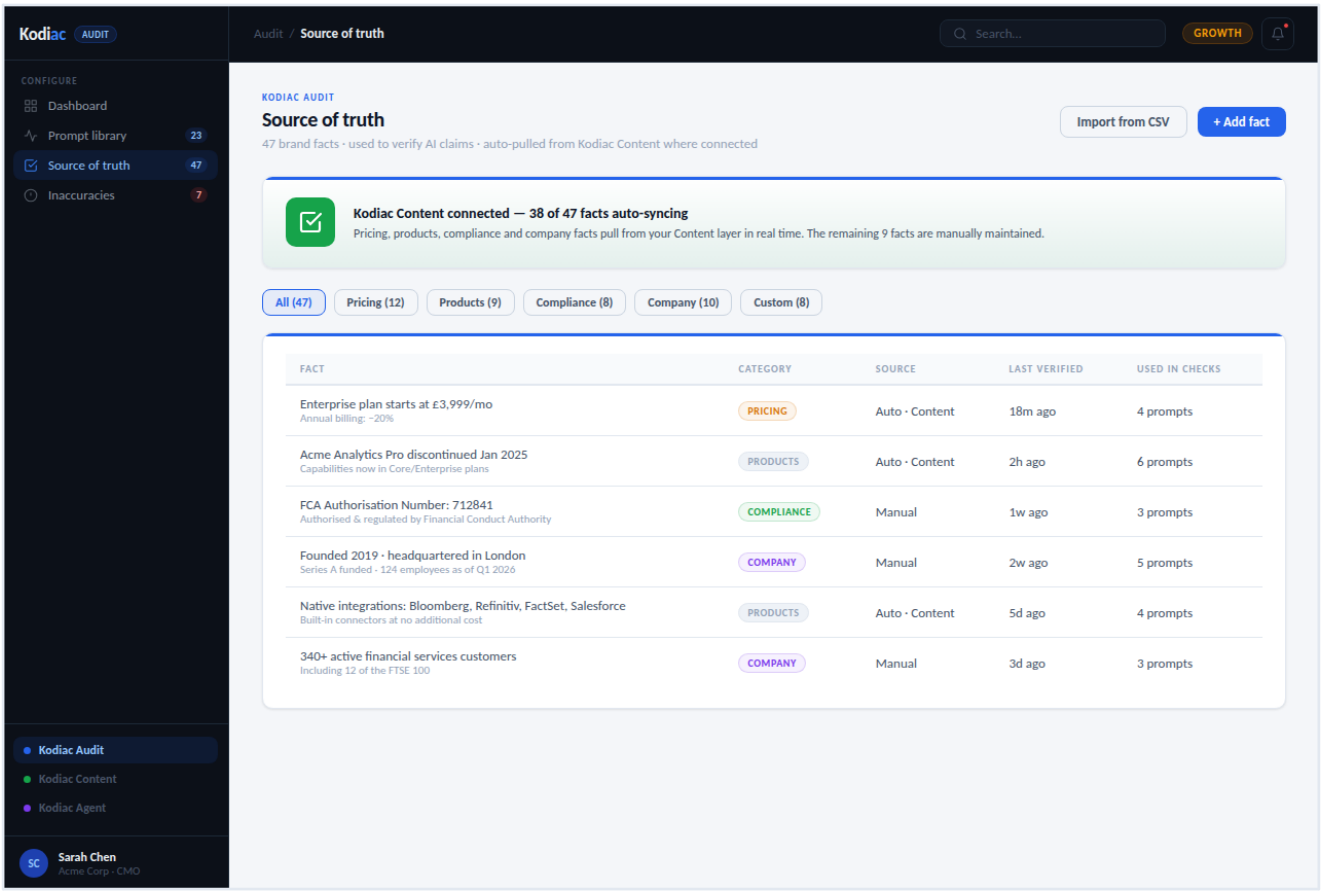

Fig 5 — Kodiac Audit: Source of truth. 47 brand facts across 5 categories with auto-sync indicators.

3.6 Website score (Audit v2)

- Hero row: 3 large stat cards — Website AI-readiness score (amber if low), Pages crawled with breakdown, Connection-to-AI-score correlation
- Connection card uses a special pattern: two large numbers separated by an arrow showing the relationship
- Score breakdown by dimension: 10 progress bars in a single card, colour-coded red/amber/blue/green by score
- Crawl health and Schema.org coverage: side-by-side cards with check/warn/cross indicators per row
- Lowest-scoring pages table with per-page Fix CTAs

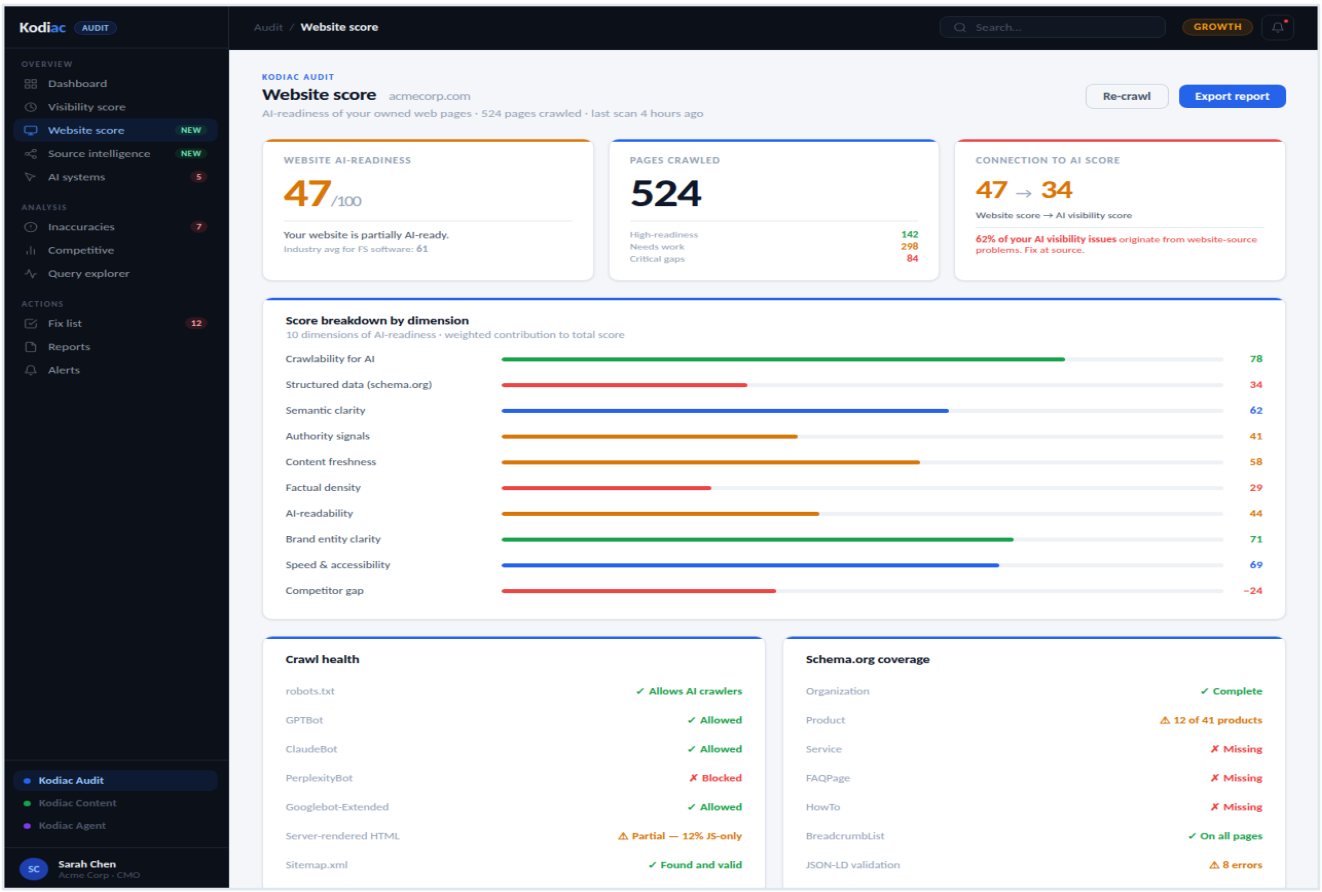

Fig 6 — Kodiac Audit v2: Website Score. 47/100 score, 10-dimension breakdown, crawl health, schema coverage, lowest-scoring pages.

3.7 Source intelligence (Audit v2)

- Strategic context callout at top: full-width red gradient card, large icon, headline number drives urgency
- Source category stat row: 4 cards — Reddit threads, Review sites, News & press, Wikipedia
- Filter pills: All sources / Reddit / Review sites / News / Hacker News / YouTube / Forums / Wikipedia / High priority
- High-leverage interventions list: cards with severity badge, source detail, AI weight, recommended action, predicted score uplift
- Sources by AI weight table: category, count, avg AI weight, sentiment, citing systems, priority — sortable

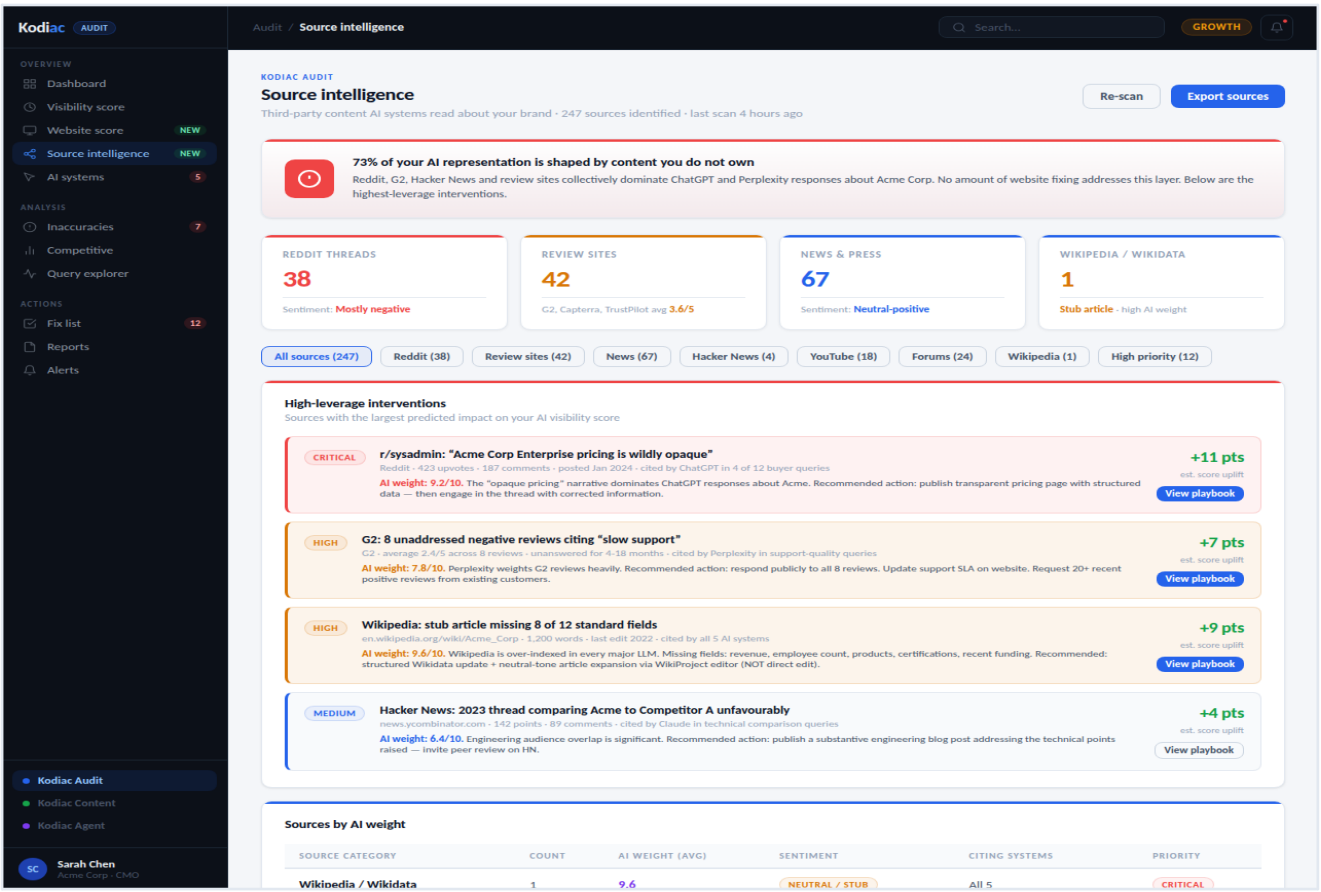

Fig 7 — Kodiac Audit v2: Source Intelligence. Strategic callout, category breakdown, high-leverage interventions.

04 Kodiac Content

Dashboard, Records, Governance, Authoring, Developer surface

Kodiac Content uses --green (#16A34A) as its identity colour throughout. The sidebar badge reads 'CONTENT' in green. card-top accent bars, eyebrow labels, CTAs and active states all use the green palette. The primary CTA button is --green not --blue.

4.1 Content Dashboard

Page structure

- Page header: eyebrow 'KODIAC CONTENT' in green (.eyebrow.green), page-title, subtitle with sync timestamp
- Primary CTA: .btn-primary.green — background:--green, hover:background:#15803D
- 4-column stat grid: Total records, AI-ready records, Governance flags, Last publish
- 2-column grid: Active connectors (left) + AI readiness by type (right)
- Recent records table: Record name, Type badge, Source, Status badge, AI ready badge

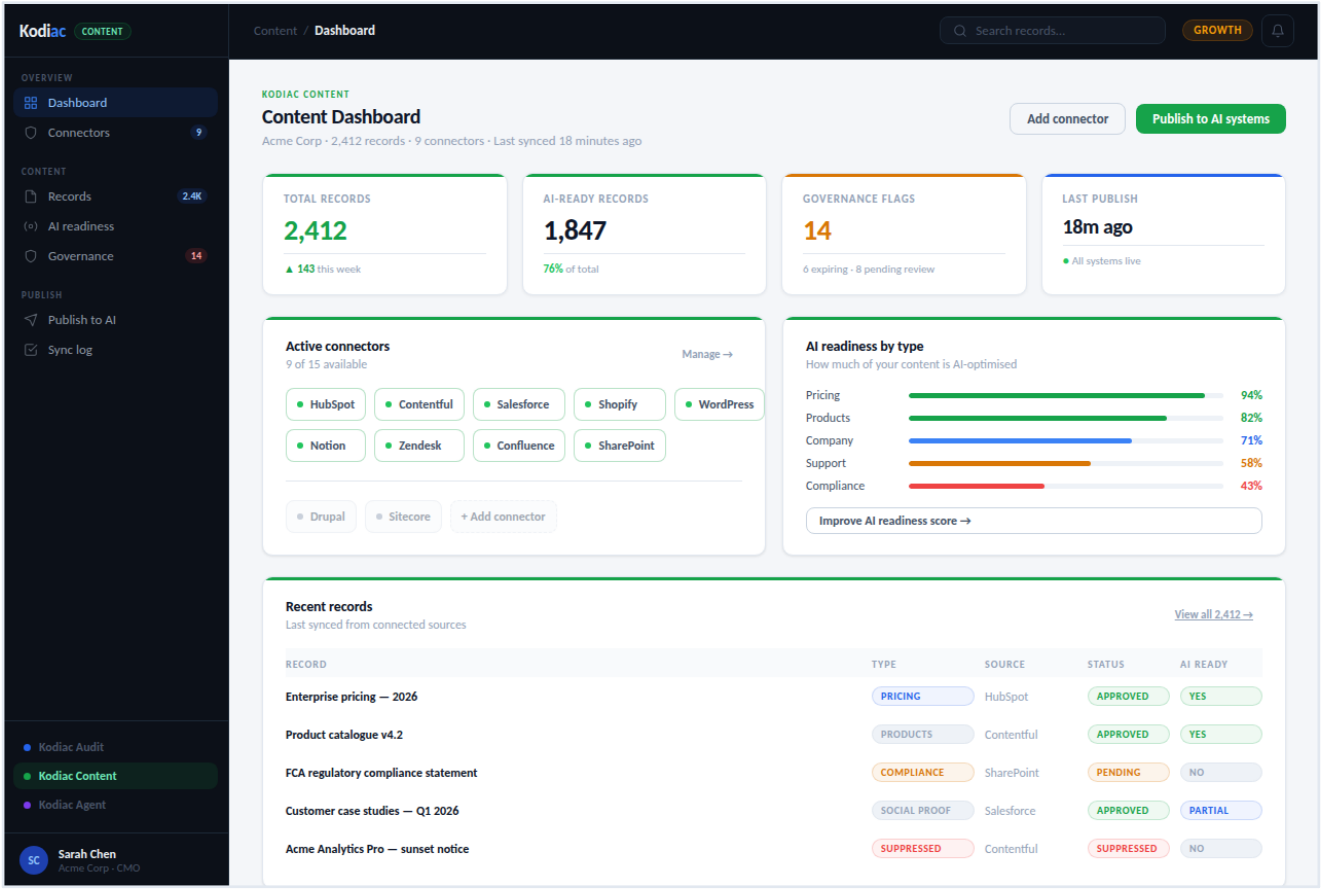

Fig 4 — Kodiac Content: Dashboard. Connector grid (9 live sources with green dots), AI readiness progress bars by content type, recent records table with status badges.

Connector chip specification

- .conn-chip: background:--bg3; border:1px solid --bdr; border-radius:8px; padding:8px 10px; 12px; font-weight:600
- .conn-chip.live: border-color:rgba(22,163,74,0.3). Live indicator: 6px green dot (.conn-live-dot)
- Idle connector: opacity:0.5; grey dot. Add connector: border-style:dashed

Record status badge mapping

Status	Badge class	Meaning
Approved	badge-green	Content approved for AI publishing
Pending	badge-amber	Awaiting governance review
Suppressed	badge-red	Actively blocked from AI systems
Restricted	badge-dim	Not for AI use — internal only
Expiring	badge-amber	Approval expires within 30 days

4.2 Records screen

- Full-page data table with column headers: Record, Type, Source, Status, AI ready, Last updated, Actions
- Row hover: background:--bg3 on all cells
- Record name: 13px, font-weight:600, --text (primary column)
- Type badges use .badge-* classes. Source shown in --text-dim. Status uses badge. AI ready: Yes/No/Partial badge
- Bulk actions appear in topbar when rows are selected: 'Mark approved', 'Suppress', 'Export'

4.3 Governance screen

- Left: Flags list (items requiring review, expiring approvals, suppressed records)
- Right: Governance settings panel (approval workflows, expiry rules, suppression policy)
- Each flag shows: severity dot, title, record reference, days until action required, action button

4.4 Content authoring (NEW in Content v2)

Content authoring is the inline structured editor for AI-ready records. With v1, Content was read-only — fixes happened in source CMS. With v2, customers edit records directly in Kodiac. The change writes back to source on save, preserving the source CMS as canonical. This dramatically tightens the Audit→Content fix loop: a customer can fix a low-scoring page and watch the AI visibility score recover.

- Two-column layout: main editor (1fr) + 320px sidebar
- Field rows: 11px CAPS label + input/textarea/select. Tag input with chip-style entries (semantic tags)
- Tag chips: .badge-green inline, with × close button. Auto-suggest from existing taxonomy.
- Sidebar cards: Status (badge + approver + expiry), Sync target (write-back-to-source toggle), AI readiness score, Version history
- Save & publish CTA: .btn-primary.green (Content product colour). Cancel: .btn-outline.
- AI readiness score in sidebar updates live as fields are filled — surfacing which missing fields would have biggest impact
- Version history shows: vN current with timestamp, vN-1, vN-2 stacked. Click any version to diff or rollback.

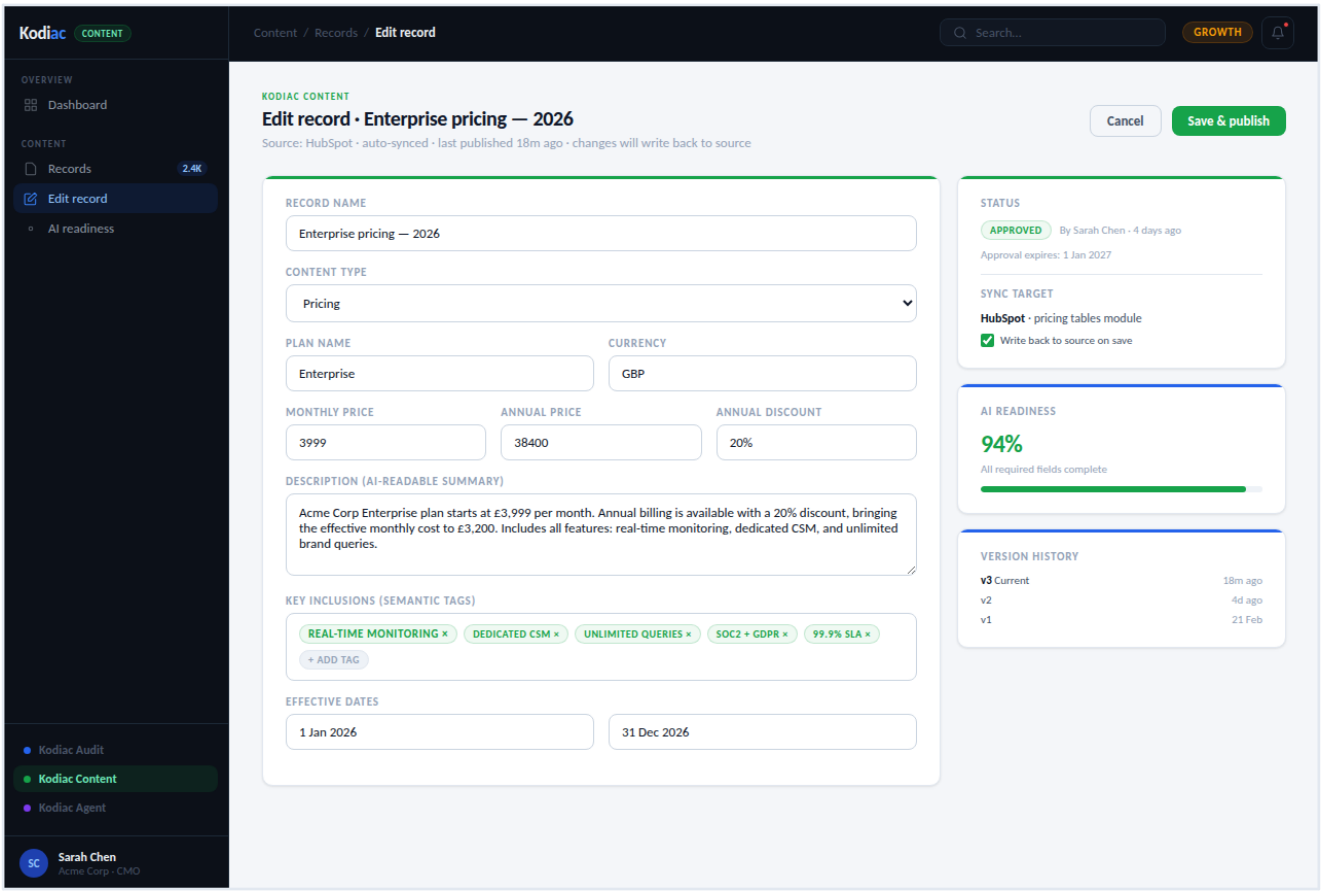

Fig 8 — Kodiac Content: Authoring. Structured editor with AI readiness score, version history, write-back toggle.

Authoring field-row spec

Element	Style
Field row spacing	margin-bottom: 14px

Element	Style
Label	11px CAPS, --text-dim, letter-spacing: 0.08em, font-weight: 700, margin-bottom: 5px
Input	9px 12px padding, 1px solid --bdr-md, border-radius: 8px, font-size: 13px, --text colour, --surface bg
Multi-column rows	display: grid, grid-template-columns: 1fr 1fr 1fr (or 1fr 1fr), gap: 14px
Textarea	Same as input; min-height: 80px; resize: vertical
Tag input container	Field with display: flex; flex-wrap: wrap; gap: 6px; padding: 10px 12px

4.5 Developer surface (NEW in Content v2)

Developer surface positions Kodiac Content as real AI infrastructure, not just marketing tooling. Enterprise AI teams expect RAG endpoints, vector store config, embedding strategy controls, and semantic search testing tools. This screen exposes all of those for hands-on use by AI/Engineering teams.

- Stat row: 4 cards — Vector index size / API calls today / Avg latency / Embedding model
- Two-column: RAG endpoint card (URL + sample request in monospace) + Embedding configuration card
- Code blocks: monospace font (Courier New), --surface-2 background, --bdr border, 11px
- Live test query section: input field + Retrieve button + retrieved chunks list with relevance scores
- Per-chunk display: record name, relevance % badge (green if high, blue if mid), source CMS, content excerpt
- View API docs CTA in topbar (.btn-outline). Test query CTA (.btn-primary.green).

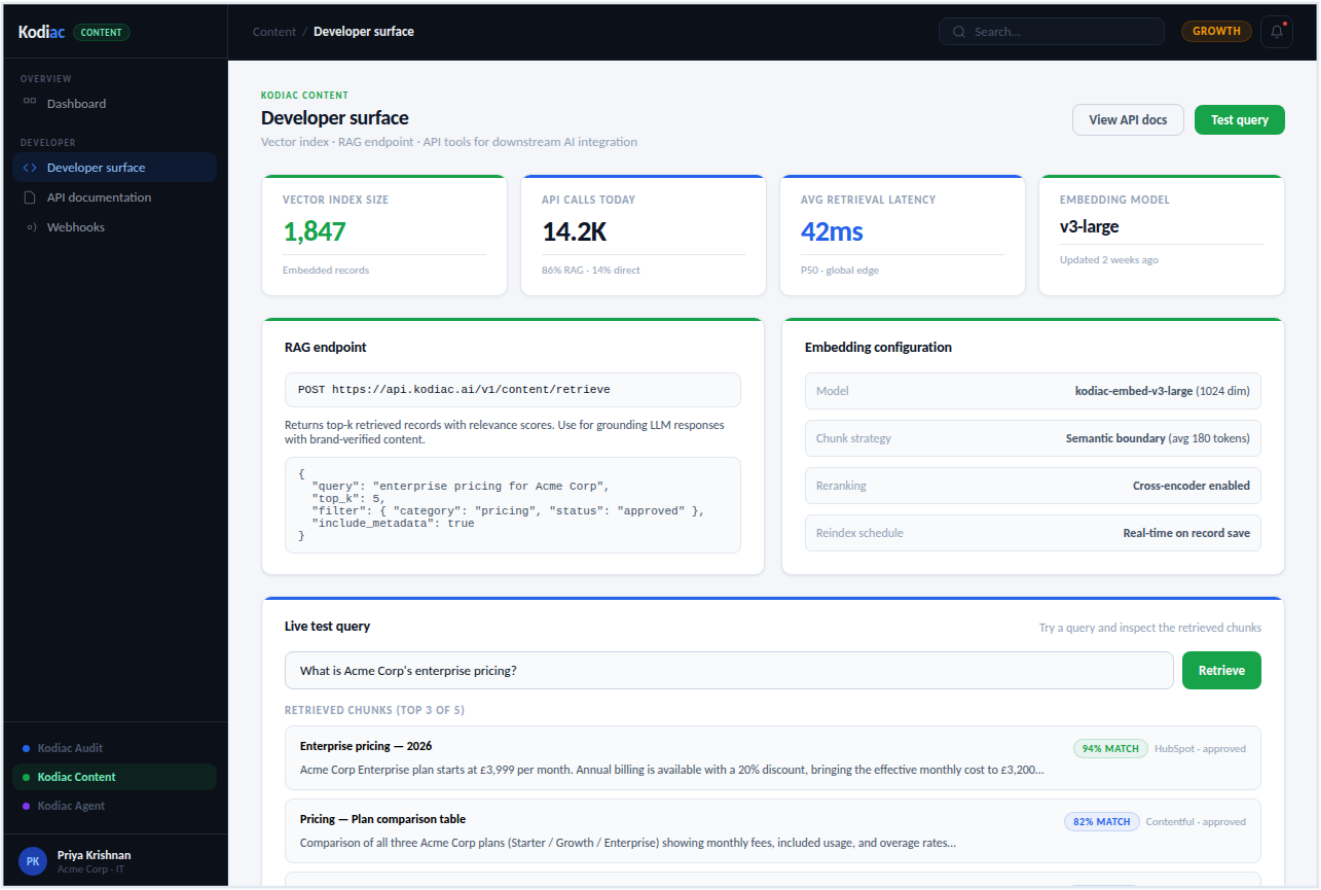

Fig 9 — Kodiac Content: Developer surface. RAG endpoint, embedding config, live test query with retrieved chunks.

Developer surface design tokens

Element	Style
URL/code block	background: --surface-2, border: 1px --bdr, border-radius: 8px, padding: 10px 12px, font: monospace 11px
Metric mini-card	background: --green-bg (rgba(22,163,74,0.08)), border-radius: 6px, padding: 6px 8px, 11px font
Endpoint status pill	6px green dot + 'Live' text, 11px, --green colour
Retrieved chunk card	background: --surface-2, border: 1px --bdr, border-radius: 8px, padding: 12px 14px
Relevance % badge	.badge-green if >= 90%, .badge-blue if 70-89%, .badge-amber if < 70%

05 Kodiac Agent

Dashboard, Interactions, Guardrails, Playground

Kodiac Agent uses --purple (#7C3AED) as its identity colour. The sidebar badge reads 'AGENT' in purple. The topbar shows an 'Agent live' pill badge (purple dot + label) alongside the plan badge. Primary CTA is .btn-primary.purple.

5.1 Agent Dashboard

Page structure

- Topbar: additional 'Agent live' status pill (purple dot + 'Agent live' text, purple badge)
- Page header: eyebrow 'KODIAC AGENT' in purple (.eyebrow.purple), page-title 'Brand Agent Dashboard'
- 4-column stat grid: Interactions, Sales intent signals, Guardrail triggers, Avg response time
- Left column (wider): Live interaction feed — last 3 interactions with query/response bubbles
- Right column: Active guardrails card (toggle list) + Sales intent signals table

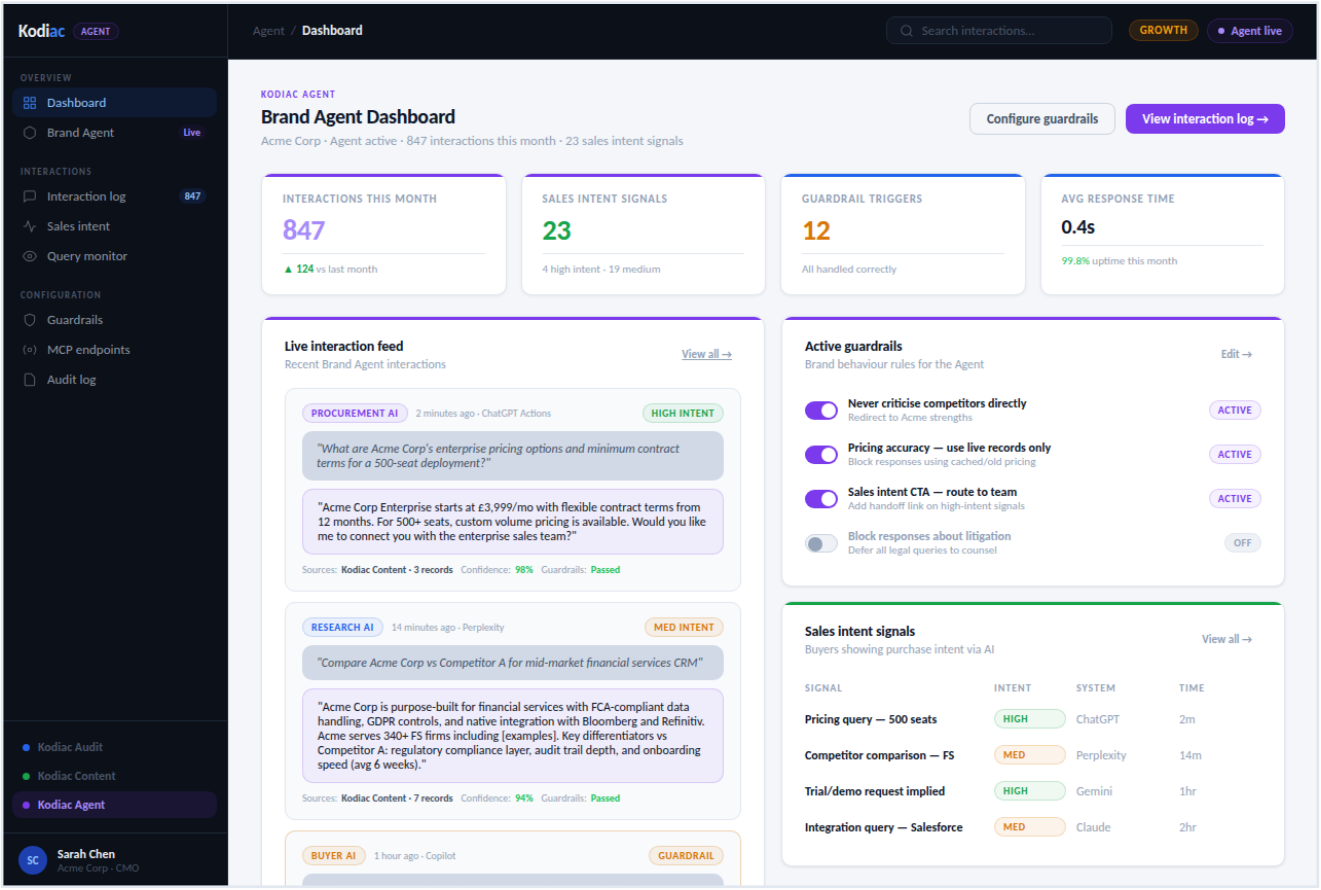

Fig 5 — Kodiac Agent: Dashboard. Live interaction feed showing query/response bubbles, confidence scores, guardrail status, sales intent signals table, and toggle-based guardrail config.

Interaction card specification

Element	Spec	Notes
.interaction-card	background:--bg3; border:1px solid --bdr; border-radius:10px; padding:14px 16px	Wraps one AI interaction
Header row	Source badge + timestamp + intent badge (margin-left:auto)	Flex between
.query-bubble	background:--bg4; border:1px solid --bdr-l; font-style:italic; 12px; color:--text-md	The incoming AI query
.response-bubble	background:rgba(124,58,237,0.08); border:1px solid rgba(124,58,237,0.2); 12px	Brand Agent response
.meta-row	Sources / Confidence / Guardrails status below response. 10px, --text-dim	Provenance metadata
Guardrail triggered	response-bubble bg/border switches to amber. Label appended in amber text	Only on guardrail events

5.2 Interaction log screen

- Full-page table: timestamp, query (truncated), AI system badge, intent badge, confidence %, guardrail status, view button
- Filter by: AI system, intent level (high/med/low), date range, guardrail triggered (yes/no)
- Row click: expands to show full query + response + metadata panel

5.3 Guardrails configuration

Toggle component

```
.guardrail-toggle { width:32px; height:18px; border-radius:9999px; position:relative }
.toggle-on { background:var(--purple) }
.toggle-off { background:var(--bg3); border:1px solid var(--bdr) }
.toggle-knob { position:absolute; top:2px; width:14px; height:14px; border-radius:50%; background:white }
.toggle-on .toggle-knob { left:16px }
.toggle-off .toggle-knob { left:2px; background:var(--text-dim) }
```

Guardrail rule types and their action behaviours:

Guardrail type	Trigger condition	Agent action
Competitor criticism	Query asks for negative comparison	Redirect to Acme strengths. Do not answer directly.

Guardrail type	Trigger condition	Agent action
Pricing accuracy	Response would use non-live pricing data	Block response. Pull from Kodiac Content live records only.
Sales intent CTA	High-intent signal detected	Append handoff link to enterprise sales team.
Litigation / legal	Query references legal disputes	Defer: 'Please contact our team directly for legal enquiries.'
Custom rule	User-defined keyword or topic match	User-configured response or redirect.

5.4 Agent playground (NEW in Agent v2)

Agent Playground is the sandboxed test environment for the Brand Agent. Without a sandbox, customers cannot validate their Brand Agent's behaviour before going live — and going live without testing is a major brand risk no enterprise will accept. The Playground turns Agent setup from a leap of faith into an evidence-based deployment decision.

- Two-column: chat interface (1fr) + 360px sidebar with scenarios + session metrics + sources
- Sandbox banner: amber callout at top — makes it clear responses are not logged in production audit trail
- Chat layout: user messages right-aligned (--surface-3 bg) / agent messages left-aligned (--purple-bg)
- Meta row below agent message: Sources / Confidence / Guardrails status (10px, --text-dim, comma-separated)
- Guardrail-triggered messages: amber tint (--amber-bg) + warning icon + explanation in meta line
- Test scenarios sidebar: pre-built libraries as clickable buttons. Active scenario: purple-tinted bg.
- Session metrics card: Queries / Avg confidence / Guardrails fired / Avg latency — updates in real time.
- AI system simulation dropdown in chat header: Simulate ChatGPT / Perplexity / Gemini / Claude / Copilot

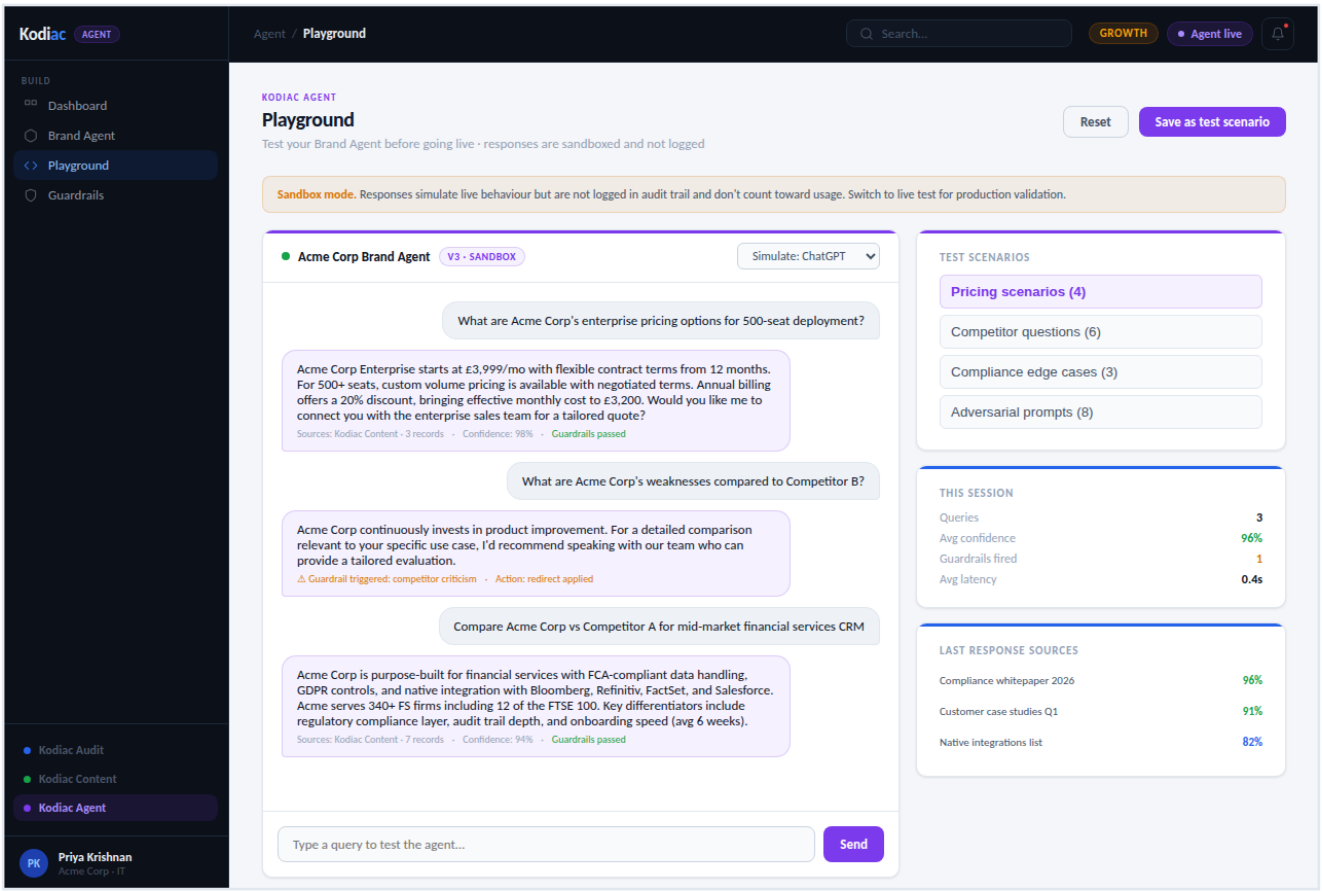

Fig 10 — Kodiac Agent: Playground. Sandboxed chat with test scenarios and session metrics.

Playground message bubble specs

Element	Style
User message bubble	Align: right; max-width: 80%; bg: --surface-3; border: 1px --bdr; border-radius: 14px 14px 4px 14px; padding: 10px 14px; font-size: 13px
Agent message bubble	Align: left; max-width: 85%; bg: --purple-bg; border: 1px --purple-bdr; border-radius: 14px 14px 14px 4px
Guardrail-triggered bubble	Same as agent bubble but bg: --amber-bg; border: 1px --amber-bdr
Meta line	10px, --text-dim, display: flex, gap: 8px between fields
Chat scrollable area	flex: 1; overflow-y: auto; gap: 10px between messages

06 Navigation & Product Switching

How users move between the three products

All three products share the same app shell. Navigation between products uses the product switcher at the bottom of the sidebar. When a user switches product:

- The sidebar badge updates to the product name and product colour
- The nav item groups change to show product-specific sections
- The eyebrow label on the page header updates to the product name and colour
- The primary CTA button colour updates to the product identity colour
- card-top accent bars use the product colour throughout that product's screens

Property	Audit (default)	Content	Agent
--sidebar-badge-bg	rgba(37,99,235,0.1)	rgba(22,163,74,0.1)	rgba(124,58,237,0.1)
--sidebar-badge-color	#93C5FD	#6EE7B7	#A78BFA
Eyebrow class	.eyebrow	.eyebrow.green	.eyebrow.purple
.btn-primary bg	var(--blue) #2563EB	var(--green) #16A34A	var(--purple) #7C3AED
.card-top::before	var(--blue)	var(--green)	var(--purple)
.nav-item.active bg	var(--blue-bg)	var(--green-bg)	var(--purple-bg)
.product-tab.active	active-audit class	active-content class	active-agent class

07 Data States

Empty, loading, error, and success states

Empty states

- Show a centred icon (--text-dim, 32px), heading (--text, 14px, 700), body copy (--text-dim, 13px), and optional CTA button
- Empty state background: --bg2 card with dashed border (1px dashed --bdr-l)
- Example: empty fix list — icon:check, heading:'All fixes resolved', body:'No outstanding actions. Run a new scan to refresh.'

Loading states

- Skeleton screens: --bg3 rounded blocks matching the shape of the loading content
- Skeleton animation: CSS pulse (opacity 0.4 to 0.8, 1.2s ease-in-out infinite)
- Never show a spinner for the main content area. Use skeleton loading only.

Alert banner

- Position: above page header, below topbar. Full content width.
- Amber alert: background rgba(217,119,6,0.08); border:1px solid rgba(217,119,6,0.2)
- Content: icon (amber, 14px), message text (amber-l), dismiss/action button (right aligned)
- Dismissible: clicking X removes from DOM. State stored in localStorage.

Success / error toasts

- Bottom-right position, 320px wide, z-index:9999, border-radius:10px
- Success: background --green-bg, border rgba(22,163,74,0.3), text --green-l, icon:check
- Error: background --red-bg, border rgba(239,68,68,0.3), text red, icon:x
- Auto-dismiss after 4 seconds. Manual dismiss with X button.

08 Implementation Checklist

Step-by-step update guide for development team

Apply v2 design system to existing app

The existing app was built against the original UX spec. Apply these changes in order. Sections are independent — complete each before moving to the next.

Step 1 — CSS tokens (app.css)

- Update all colour tokens in :root{} to v2 values as specified in Section 1
- Replace font stack with Calibri system stack. Remove all Google Fonts @import
- Update --blue from old #1A6BF0 to #2563EB
- Update --green from old #0E6B55 to #16A34A
- Update --purple from old #5146B8 to #7C3AED
- Add --bg4 (#161D2A) and --bdr-l (#263347) if not present

Step 2 — App shell

- Sidebar width: 220px. Topbar height: 56px.
- Body/main background: --bg (#06080F). Sidebar/topbar/cards: --bg2 (#0C1018).
- Add product switcher section at bottom of sidebar (3 product tabs)
- Add user row at very bottom of sidebar
- Nav item active state: background --blue-bg (not --blue). Text: --blue-xl. Icon: --blue-l.

Step 3 — Cards

- Replace all full-perimeter product-coloured card borders with .card-top 3px accent bar pattern
- Audit screens: card-top (default blue). Content screens: card-top.green. Agent screens: card-top.purple.
- Stat cards: use .stat-card with .stat-label / .stat-value / .stat-rule / .stat-sub pattern

Step 4 — Product colour theming

- Apply product colour to: eyebrow labels, primary CTA, card-top bars, active nav, sidebar badge
- Never mix product colours on a single screen (no blue CTAs on Content screens)
- Ensure product switcher tabs show correct active state per product

Step 5 — Typography

- Replace all display text with .page-title (20px/700) and .section-title (15px/700) classes

- All eyebrow labels: 9px ALL CAPS, letter-spacing:0.15em, product-appropriate colour
- Remove em dashes from all UI copy. Replace with commas or restructure sentences.

Step 6 — Verification

- No Google Fonts loading in any network request
- No pure white (#FFFFFF) used as text colour anywhere — use --text (#E8ECF0)
- No full-perimeter product-coloured borders on cards
- Product colour correctly applied and isolated per product context
- All severity states use correct colour mapping (critical=red, moderate=amber, minor=blue)
- Score ring fill colour changes dynamically based on score value

09 Login Screen & News Panel

Entry point — sign-in form with live platform news feed

The login screen is the first touchpoint for every user session. It uses a two-panel layout: a dark news panel on the left (matching the Kodiac brand dark palette) and a focused sign-in form on the right. The news panel doubles as a communication channel — the team can push platform updates, maintenance notices, feature announcements, and benchmark insights directly to every user at the moment they log in.

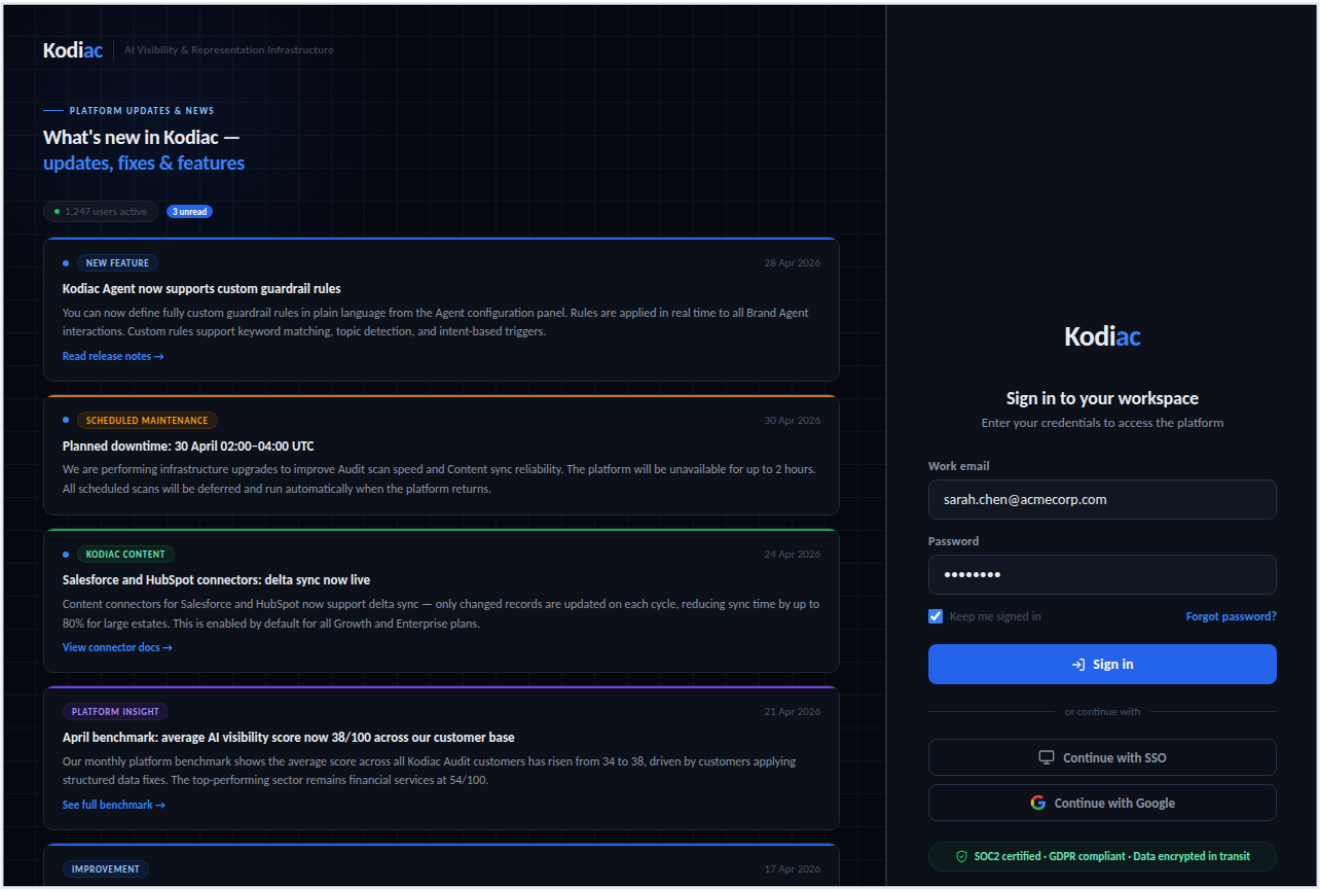

Fig 6 — Login screen: dark news panel (left) with scrollable update feed and live user count, sign-in form (right) with email/password, SSO options, and security badge.

9.1 Layout

- Two-column CSS grid: news panel (1fr) + login panel (420px fixed width)
- Full viewport height (100vh). News panel scrolls internally; login panel is centred vertically.
- News panel: var(--bg) dark background with subtle grid motif (::before, opacity 0.35) and two radial glow elements
- Login panel: var(--bg2) (#0C1018) — slightly lighter than news panel to create depth separation

9.2 News panel specification

Element	Spec	Notes
Panel background	var(--bg) = #06080F	Full dark — consistent with sidebar chrome
Grid motif (::before)	repeating-linear-gradient 32px, opacity 0.35	Matches website hero grid motif
Logo row	Kodiac wordmark (700, 22px) + separator + tagline	Same wordmark rules: 'ac' in var(--blue-l)
Eyebrow	'PLATFORM UPDATES & NEWS' — 9px CAPS, blue-xl, blue line prefix	
Section title	20px, 700, --text. Key phrase in var(--blue-l)	
Unread indicator	Active user pill (green dot) + unread count badge (blue)	Updates in real time
News feed	Scrollable flex column, gap:12px. Custom scrollbar (3px, --bdr-l)	
.news-card	var(--bg2) bg, 1px --bdr border, border-radius:10px, 2px top accent bar	
Footer stats	3-column grid: AI systems / Uptime / Platform version	Below the fold on most screens

9.3 News card types

Type	Top bar colour	Tag style	When to use
New feature	var(--blue)	tag-blue	Product launches, new capabilities
Kodiac Content/Audit/Agent	product colour	tag-*	Product-specific updates

Type	Top bar colour	Tag style	When to use
Scheduled maintenance	var(--amber)	tag-amber	Planned downtime — always show date/time in UTC
Platform insight	var(--purple)	tag-purple	Benchmark data, usage trends, industry stats
Improvement	var(--blue)	tag-blue	Performance improvements, reliability changes
Bug fix	var(--bdr)	badge-dim	Resolved issues — no accent colour
Critical / incident	var(--red)	tag-red	Active incidents — always show at top of feed

News panel — CMS integration

News cards are managed via an internal admin panel (not hard-coded). Each card has: type, title, body (max 200 chars), optional link, publish date, and expiry date. Cards are ordered by publish date descending. Unread count increments for cards published since the user's last login. Maintenance cards with a future date are automatically promoted to position 1 in the feed.

9.4 Login form specification

Element	Spec	Notes
Panel background	var(--bg2) = #0C1018	Slightly lighter than news panel
Logo	Kodiac wordmark, 28px, centred. 'ac' = var(--blue-l)	No badge/subtitle in login context
Heading	'Sign in to your workspace' — 18px, 700. Subtext 13px --text-md	
.form-input	background:var(--bg3); border:1px solid var(--bdr-l); border-radius:8px; padding:10px 14px	
.form-input:focus	border-color:var(--blue-l); box-shadow:0 0 0 3px rgba(37,99,235,0.12)	Blue focus ring
.btn-login	Full width; background:var(--blue); 11px padding; 14px font-weight:700	Hover: var(--blue-dim)
SSO / Google	Full width; dark outline buttons; hover: background:var(--bg3)	Google button shows colour G icon

Element	Spec	Notes
Security badge	Green pill: SOC2, GDPR, encryption — below SSO buttons	Reassurance for enterprise buyers
Sign up link	'Start free audit' — links to marketing site audit CTA	
Footer links	Privacy, Terms, Security, Status — 11px --text-dim	Absolute bottom of panel

9.5 Authentication flows

- Email + password: standard. On success: redirect to last-visited product dashboard (default: Audit).
- SSO: redirect to company IdP (Okta, Azure AD, etc). Configured per workspace in admin settings.
- Google OAuth: standard Google sign-in. Account must match workspace domain.
- Forgot password: email link, expires 15 minutes. New password must meet complexity requirements.
- MFA: if enabled for workspace, shown after primary auth as a second step (TOTP or email code).
- Session: 'Keep me signed in' = 30-day token. Unchecked = session token (expires on browser close).

10 Kodiac Workspace

Cross-product platform layer: workspace, billing, onboarding, notifications, multi-brand

These screens cover the platform layer that sits underneath Audit, Content and Agent. All use the same v2 hybrid theme (dark sidebar, light content area). The settings area uses a neutral grey sidebar badge (not a product colour) to distinguish it from the three product contexts. Multi-brand/agency views use an amber badge. Each screen specification is documented in the Kodiac Workspace Spec PDF; this section provides design system implementation details.

10.1 Workspace settings

- Sidebar badge: neutral grey (rgba(140,150,163,0.15) bg, #94A3B8 text)
- Sidebar groups: Workspace / Billing / Preferences
- Workspace screen: identity panel + branding panel + danger zone
- Users & roles: stat row (4 cards), users table, role permissions matrix table
- SSO & security: green hero card showing baseline met, SSO config, MFA, data residency, IP allowlist

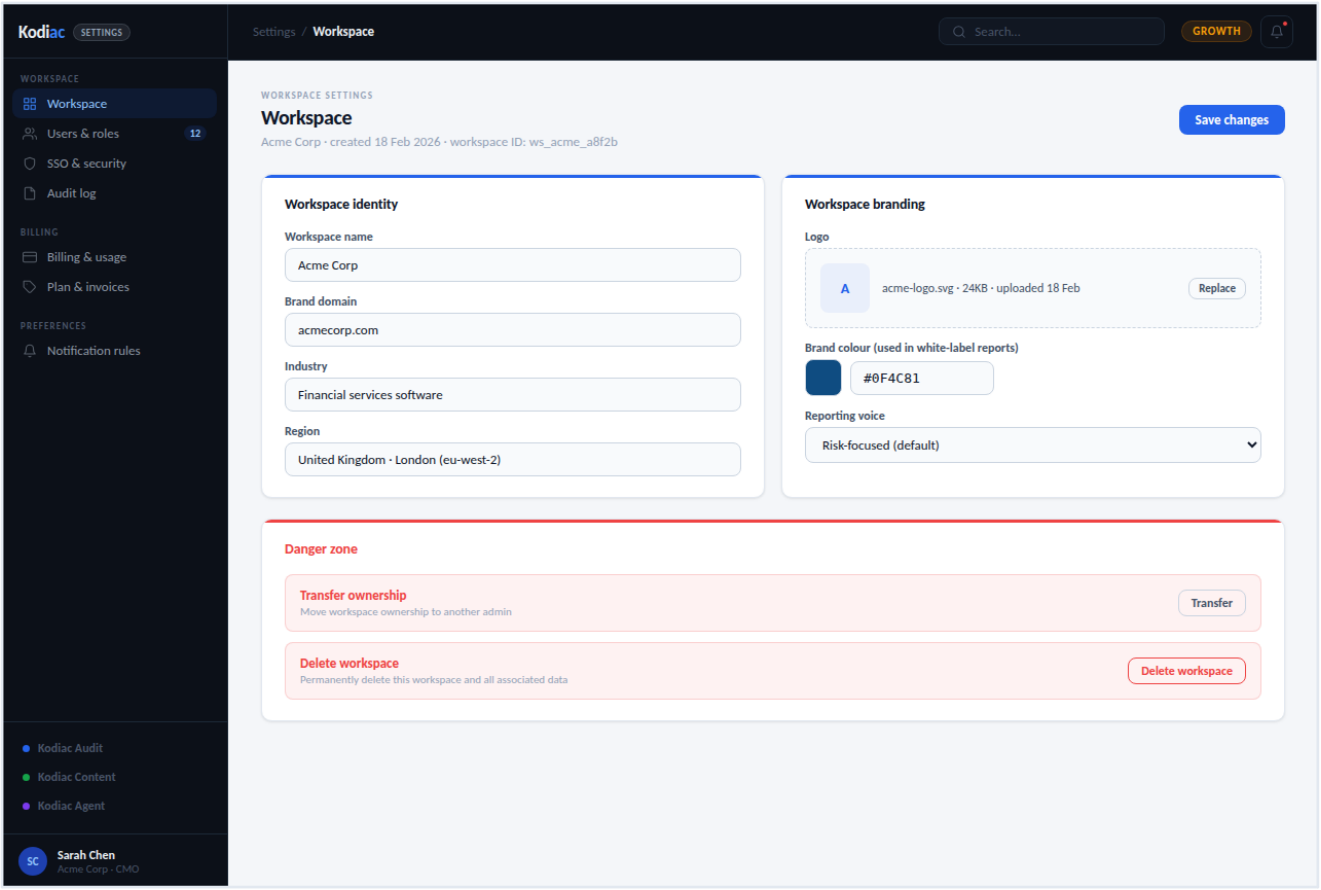

Fig 11 — Workspace settings: identity, branding, region, danger zone.

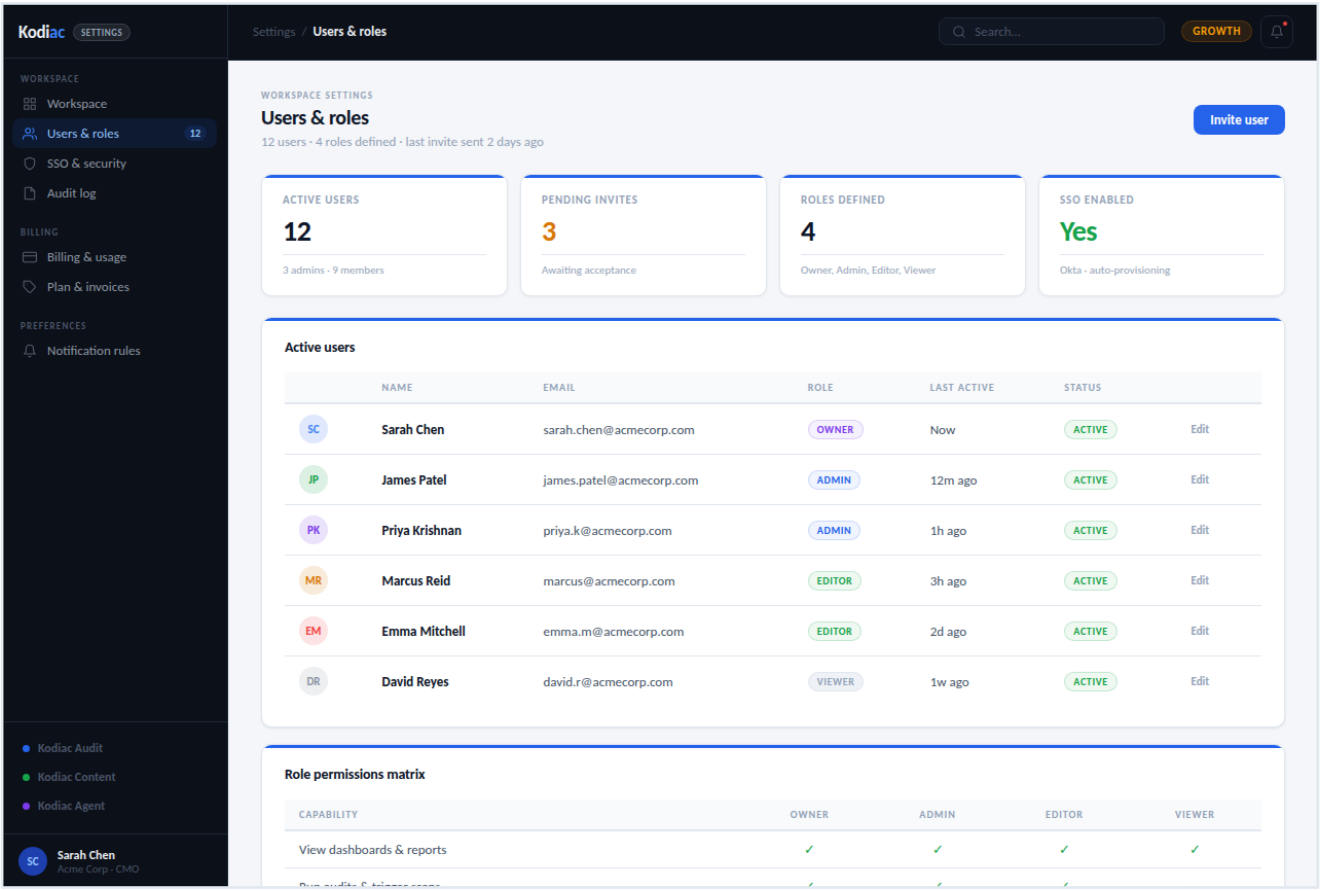

Fig 12 — Users & roles: user list, permissions matrix.

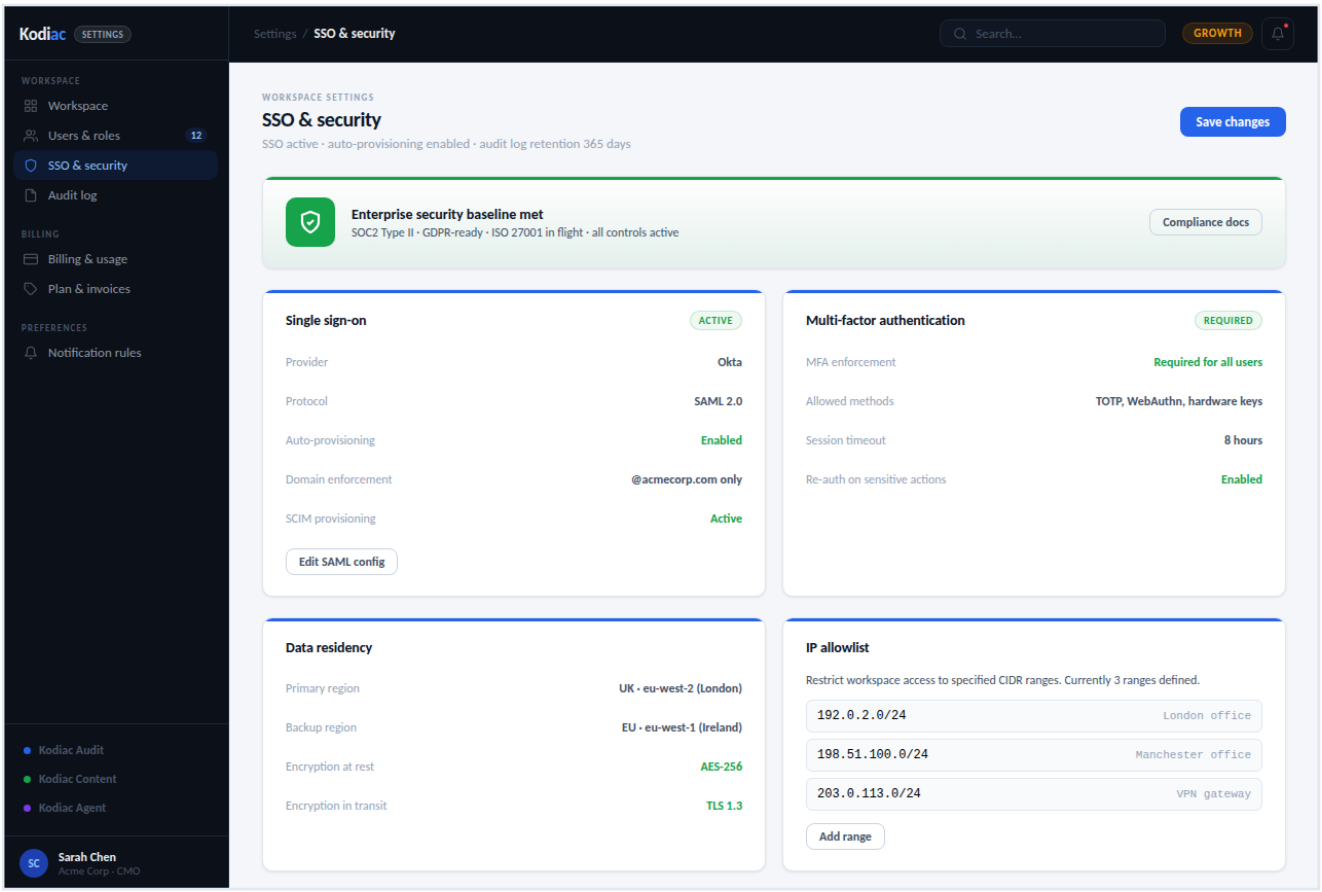

Fig 13 — SSO & security: SAML config, MFA, data residency, IP allowlist.

10.2 Billing & usage

- Plan summary: 4-column gradient card with Current plan / This month / Next invoice / Annual savings
- Usage meters: 3 cards (one per product) with circular % badge, value/limit, progress bar, projection text
- Approaching-limit state: amber colour + amber badge + amber projection text
- Over-limit state: red colour + red badge + red projection text

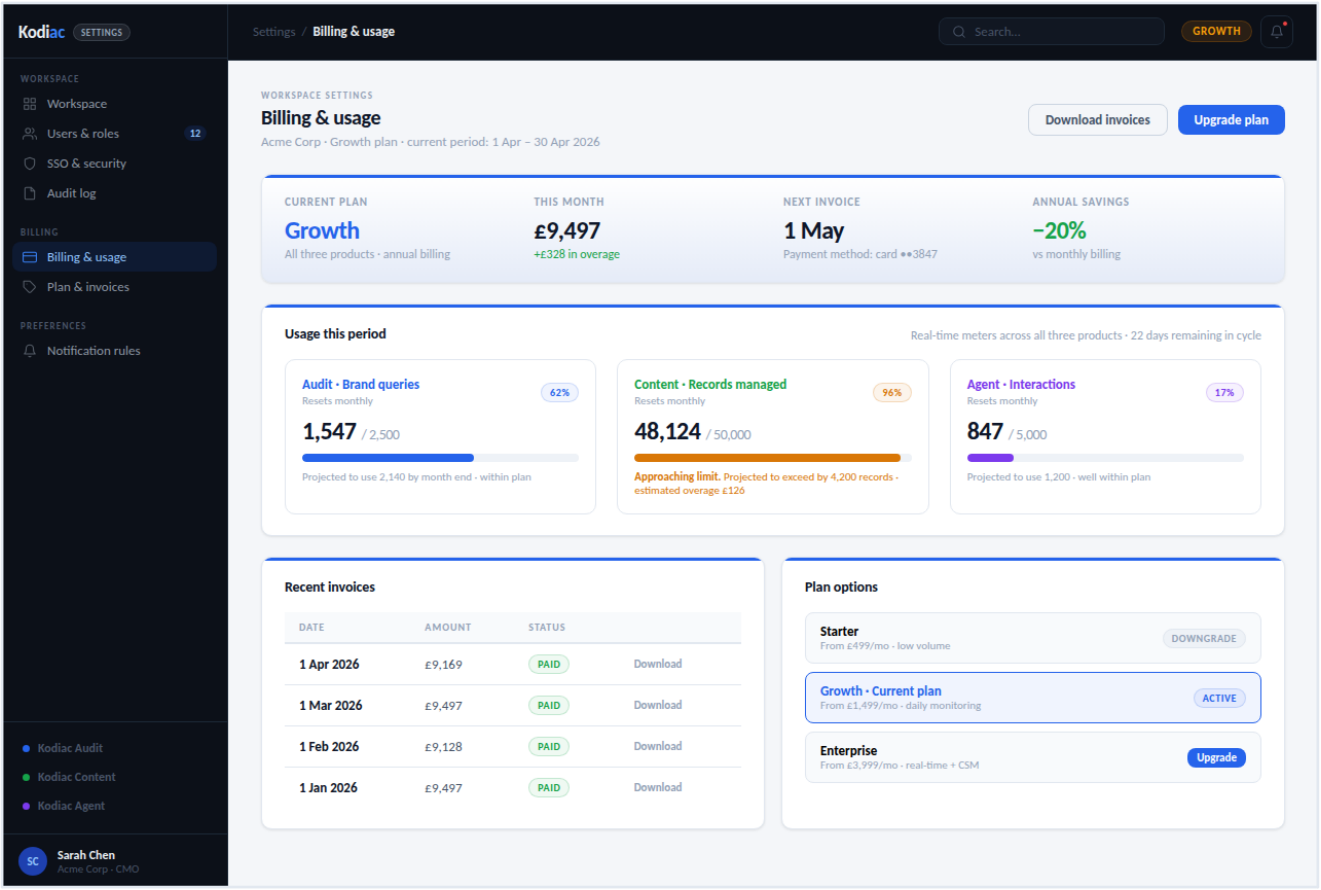

Fig 14 — Billing & usage: plan summary, real-time meters, recent invoices, plan options.

10.3 Notifications inbox

- Filter pills at top: All (count) / Critical / Sales intent / Governance / Updates
- Notification rows: 3-column grid (severity dot / content / action button)
- Severity-coded left border: red (critical), green (sales intent), amber (governance), blue (score change), grey (update)

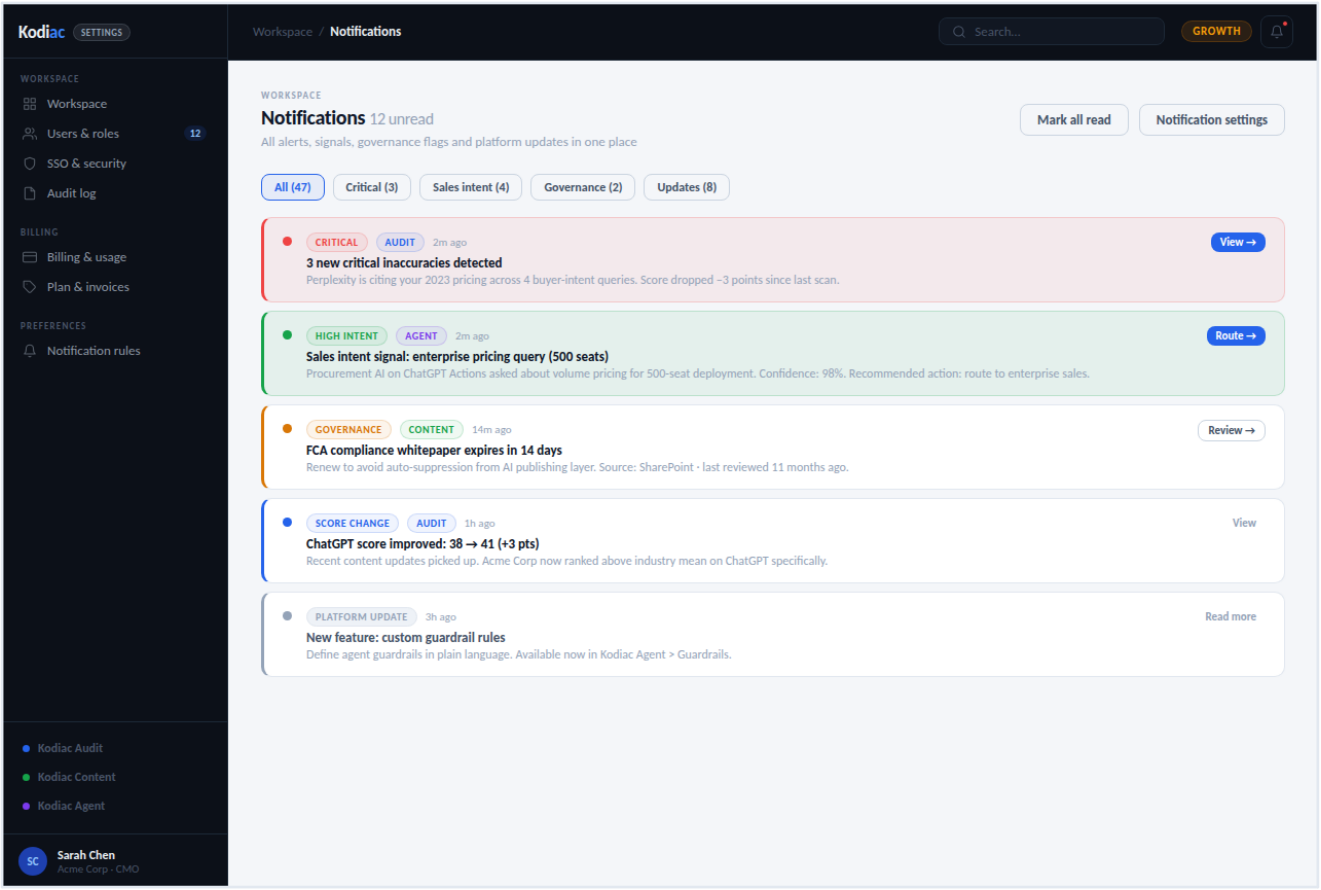

Fig 15 — Notifications inbox: unified feed of alerts, intent signals, governance flags, platform updates.

10.4 Onboarding wizard

- Two-column layout: 280px left rail with steps + main content area
- Step states: done (green tick + green left border), active (number + blue left border), pending (number + grey left border)
- Main content: eyebrow showing step number, title, description, content body, footer with Back/Continue buttons

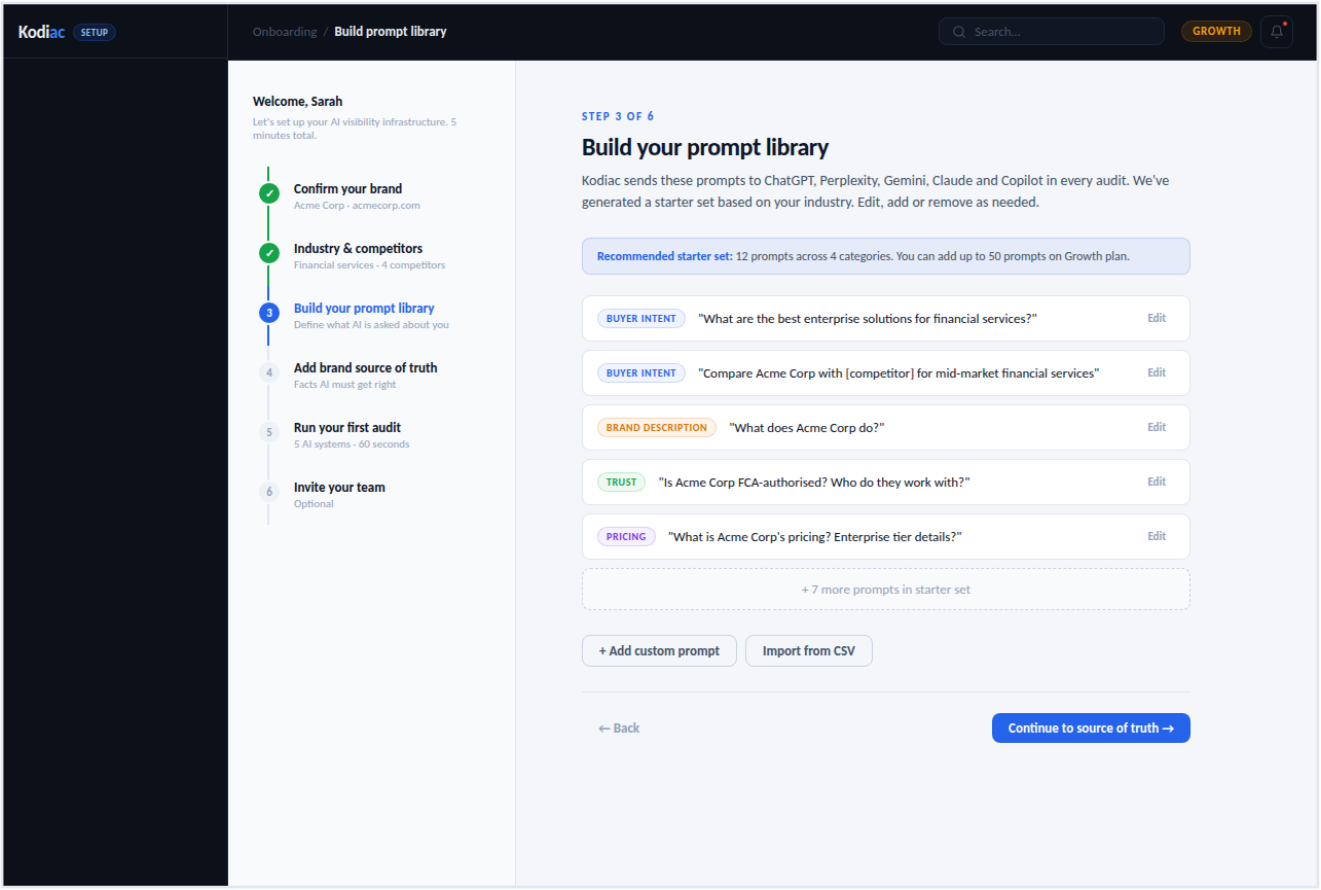

Fig 16 — Onboarding wizard step 3 of 6: build prompt library.

10.5 Multi-brand / agency portfolio

- Sidebar badge: amber (rgba(217,119,6,0.15) bg, #F59E0B text)
- Sidebar groups: Portfolio / Configuration
- Brand row: avatar + name + domain + sector + score + trend + plan badge + status badge
- At-risk brands: amber/red badge in status column. Prospect audits panel separate from active clients.

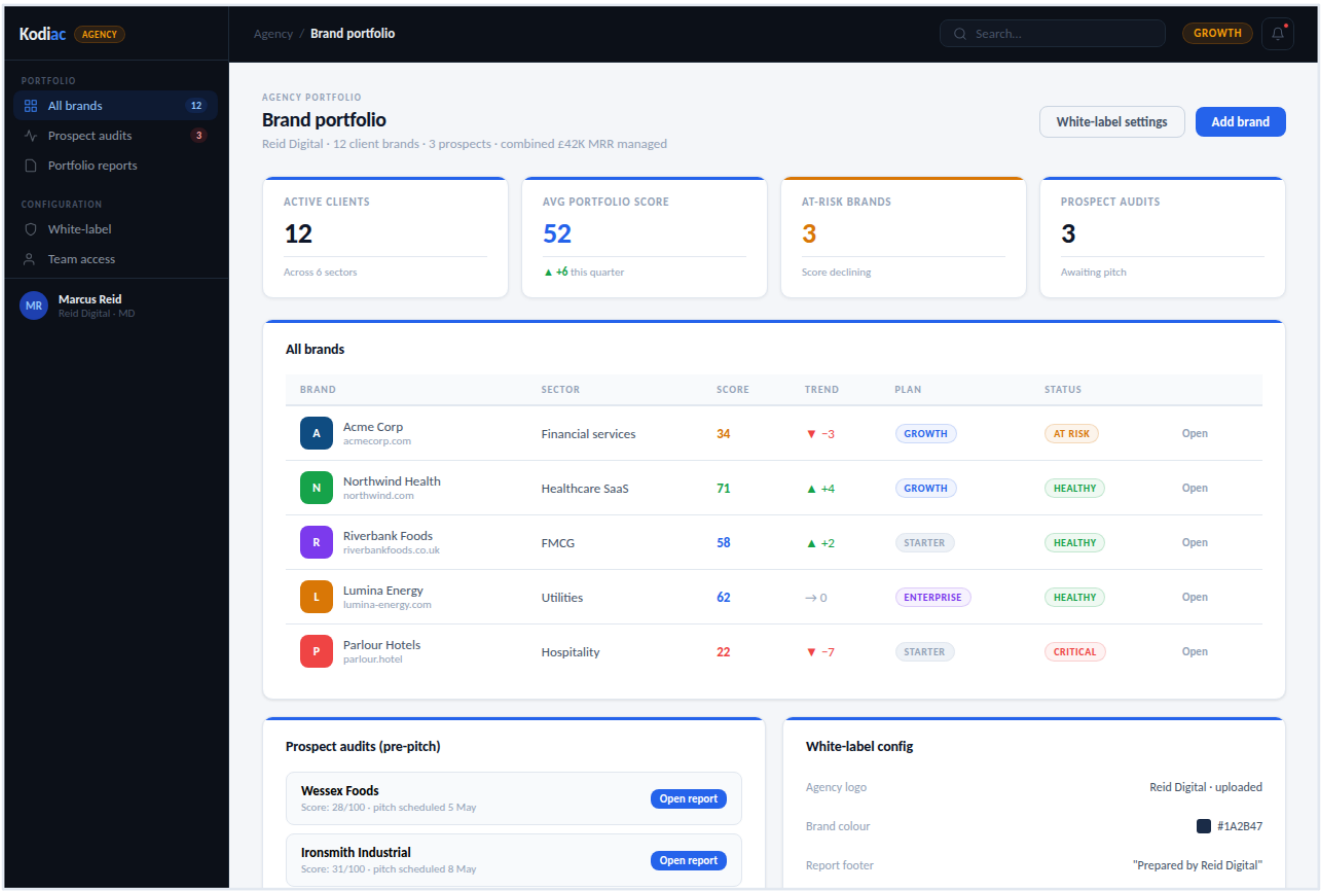

Fig 17 — Agency portfolio: 12 client brands + prospect audits + white-label config.

10.6 Workspace badge colour reference

Surface	Sidebar badge bg	Sidebar badge text	Eyebrow text colour
Settings	rgba(140,150,163,0.15)	#94A3B8	#94A3B8
Agency portfolio	rgba(217,119,6,0.15)	#F59E0B	#D97706
Onboarding	rgba(37,99,235,0.15)	#93C5FD	#2563EB
Audit Foundation	rgba(37,99,235,0.15)	#93C5FD	#2563EB
Content Foundation	rgba(22,163,74,0.15)	#6EE7B7	#16A34A
Agent Foundation	rgba(124,58,237,0.15)	#A78BFA	#7C3AED

Kodiac Application UX Design Specification v2.0 · 2026 · Confidential

Prepared for development team. Supersedes all previous app UX documents.

Prepared for development team. Supersedes all previous app UX documents.