Kodiac

WORKSPACE

Kodiac Workspace

Account, billing, onboarding, notifications, and multi-brand. The operating layer underneath every K

PRODUCT & GO-TO-MARKET SPECIFICATION · 2026 · CONFIDENTIAL

Component	Identity	Pricing	Audience	Status
Workspace	Teal (#0F766E)	Bundled with all plans	All users	5 capabilities

What it is: The account, workspace capabilities every user passes throu	**Why a separate spec:** These are r need to be specced as a unified op	**How it ships:** Bundled with every plan. No sepa core access never gated.

01 What this spec covers

The five cross-product capabilities of the Workspace layer

Kodiac Workspace is the platform layer that every user of Audit, Content or Agent passes through. It is not a product customers buy separately — it is bundled with every plan. It exists as a separate spec because its capabilities are not specific to any one tool. Naming reflects how users experience it: the sidebar badge says ‘Settings’, the URL path is /workspace, and the page titles are workspace-themed.

#	Capability	What it is	Audience	Build phase
01	Workspace & access	Settings shell, user mgmt, roles, SSO, audit log	All admins	Phase 1
02	Billing & usage	Real-time meters, plan mgmt, invoices, overage controls	Owner + Admin	Phase 1
03	Onboarding wizard	Guided 6-step setup: brand, competitors, prompts, source of truth, audit	New users	Phase 1
04	Notifications inbox	Unified feed: alerts, intent, governance, updates	All users	Phase 1
05	Multi-brand & agency	Portfolio mgmt, brand switcher, white-label, prospect audits	Agency users	Phase 1.5

What was removed from the original ‘Foundation Spec’. The Foundation Spec previously bundled ten capabilities. Five of those were genuinely product-specific and have been moved to their natural homes: **Prompt library** and **Source of truth** moved into Audit Spec v2. **Content authoring** and **Developer surface** moved into Content Spec v2. **Agent playground** moved into Agent Spec v2. The remaining five capabilities documented here are the genuine cross-product platform layer.

02 Workspace & access control

Settings shell, users, roles, SSO, audit log

This is the missing layer that blocks every enterprise sale. No procurement team will sign a contract without role-based access, SSO with auto-provisioning, and a workspace audit log of who did what. Universal across all three tools — every user passes through this layer.

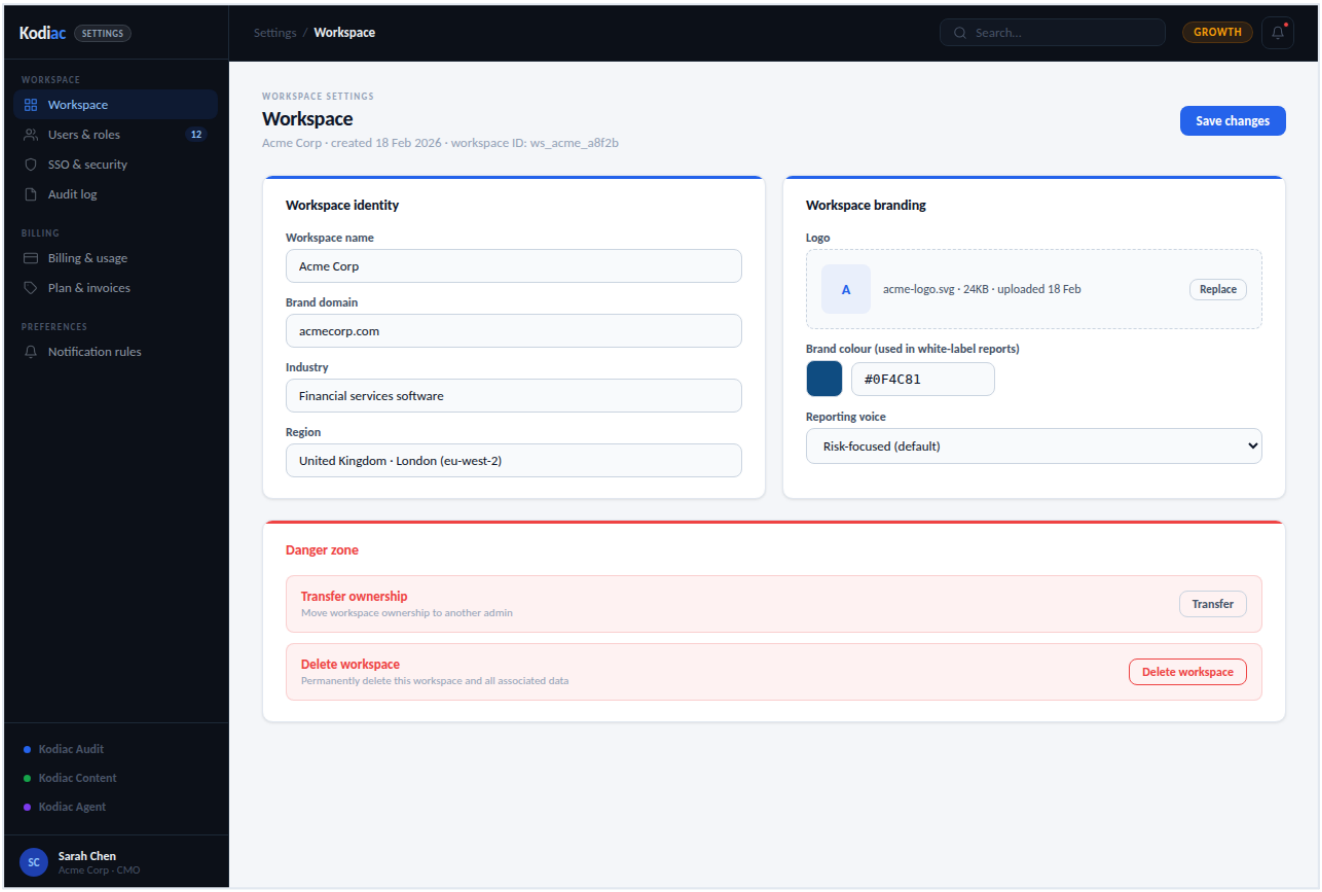

Workspace settings: brand identity, branding (logo + colour for white-label reports), region, danger zone.

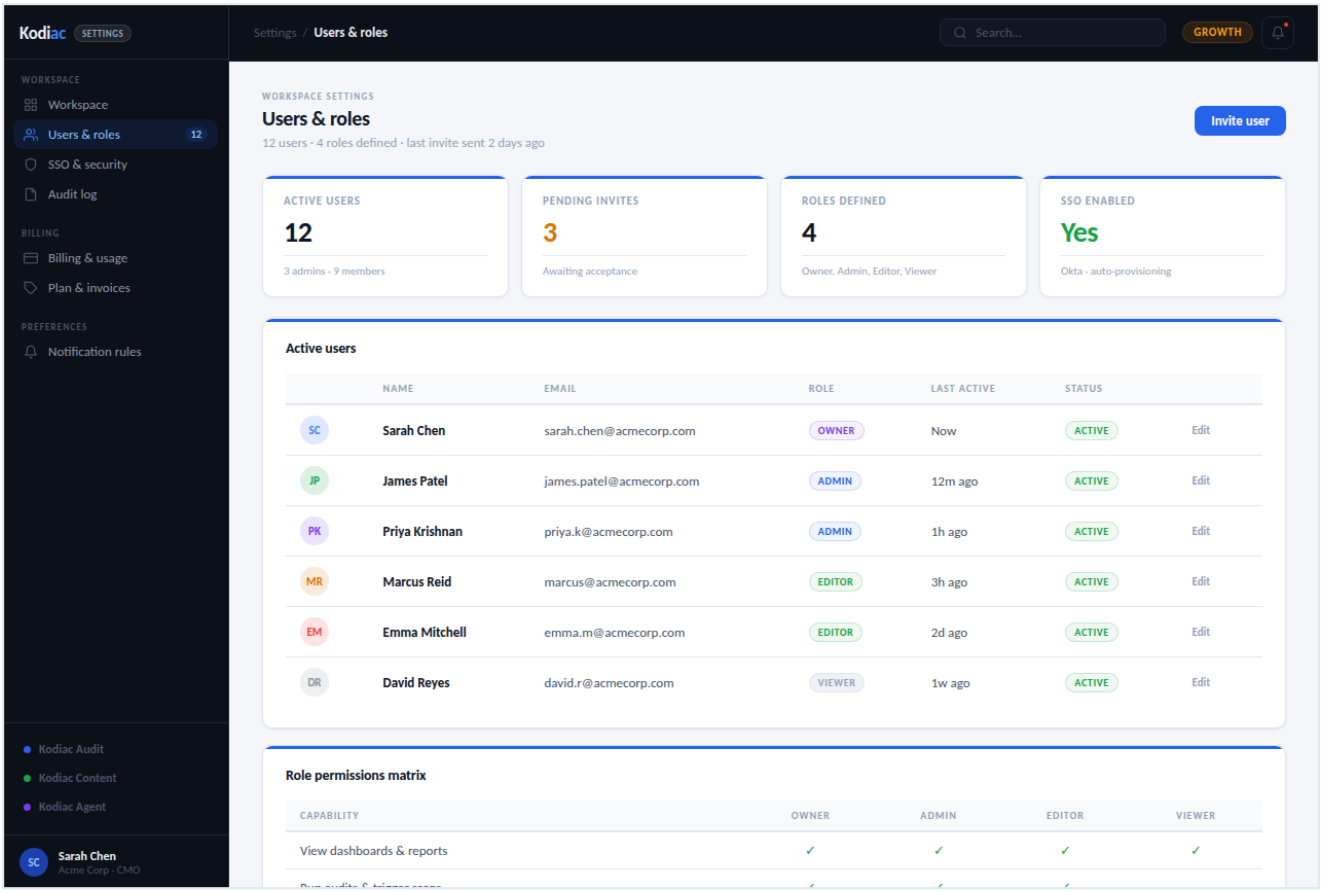

Users & roles: user list with last-active, role permissions matrix (Owner/Admin/Editor/Viewer).

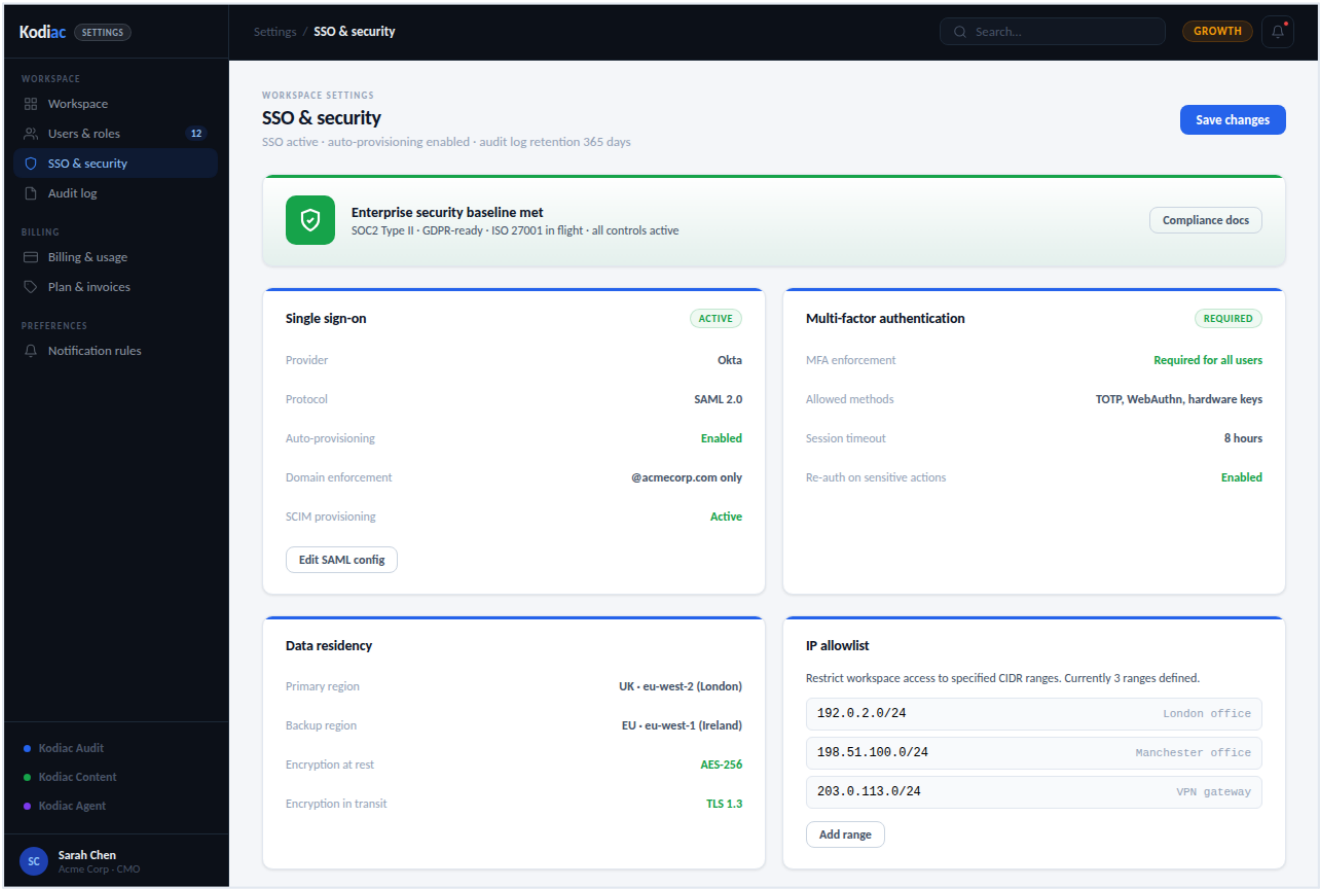

SSO & security: SAML provider config, MFA enforcement, data residency, IP allowlist.

Feature specification

Workspace shell

Top-level container for a brand or org. One workspace per company (or per agency client). Workspace ID is referenced in audit logs, billing records, and API auth scopes. Branding (logo + colour) used in white-label reports and customer-facing surfaces.

CORE

Role-based access (4 roles)

Owner (1 only, transferable), Admin (manage users + billing), Editor (configure tools), Viewer (read-only). Permission matrix enforced server-side. Custom roles (Enterprise tier).

CORE

SSO via SAML 2.0

Okta, Azure AD, Google Workspace, OneLogin. Auto-provisioning of users on first SSO login. Domain enforcement (only @customer-domain.com can sign in). SCIM 2.0 for full lifecycle management on Enterprise.

ENTERPRISE

Multi-factor authentication

TOTP, WebAuthn, hardware keys. Optional or required (workspace policy). Re-auth required for sensitive actions (billing changes, ownership transfer, API key rotation).

CORE

Workspace audit log

Every action logged: login, settings change, role change, billing change, data export. 365-day retention default. SIEM export to Splunk, Datadog, custom webhooks (Enterprise).

ENTERPRISE

IP allowlist

Restrict workspace access to specified CIDR ranges. Required by some regulated customers. Bypass for designated emergency-access users.

ENTERPRISE

Data residency

Primary region selectable on workspace creation: UK, EU, US, APAC. Encryption: AES-256 at rest, TLS 1.3 in transit. SOC2 Type II + ISO 27001 baseline.

CORE

03 Billing & usage

Real-time meters, plan management, overage tracking, invoices

Every Kodiac product uses metered, usage-based pricing. Without a real-time meter dashboard, customers face surprise overage and procurement teams refuse to sign. This is also where the natural expansion conversation happens: when a customer is at 96% of their Content records limit two weeks before reset, that's the moment to suggest the next tier.

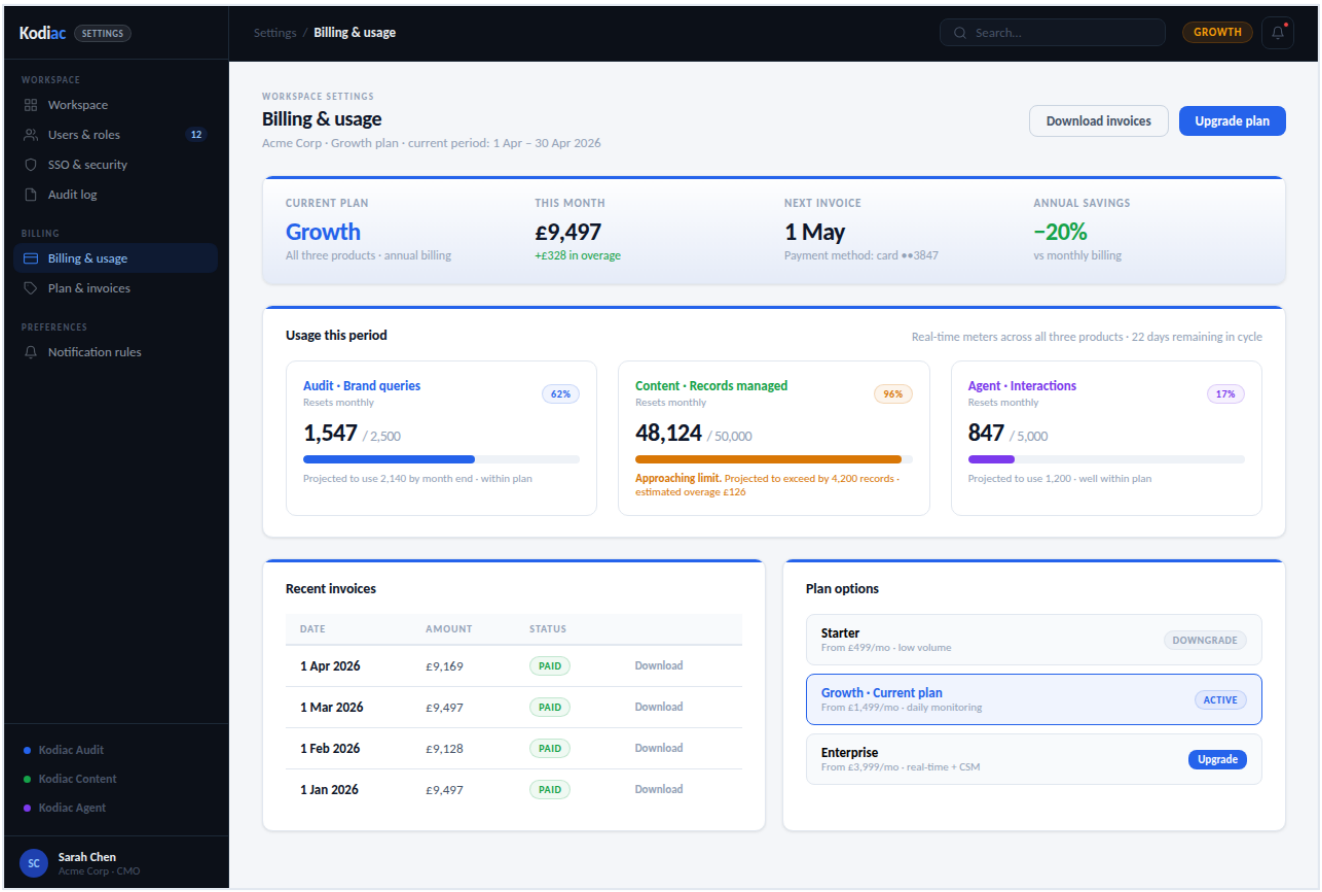

Billing & usage: plan summary, three real-time meters per product, projection-to-end-of-month, recent invoices, plan options.

Usage meters across all products

Product	Meter	Reset cycle	Tier limits	Overage rate
Audit	Brand queries	Monthly	500 / 2,500 / 10,000	£0.60 / £0.45 / £0.30 per query
Audit (v2)	Pages crawled	Monthly	10K / 50K / 250K	£2 / £1.50 / £1 per 1K pages
Audit (v2)	Sources monitored	Monthly	100 / 500 / unlimited	£1 / £0.75 / £0.50 per source

Product	Meter	Reset cycle	Tier limits	Overage rate
Content	Records managed	Monthly	10K / 50K / 250K	£40 / £30 / £20 per 1K records
Content	API calls delivered	Monthly	50K / 500K / 5M	£0.04 / £0.03 / £0.02 per call
Agent	Agent interactions	Monthly	1K / 5K / 20K	£0.90 / £0.65 / £0.40 per interaction

Feature specification

Real-time usage meters

Per-product meters update on every recorded event. Show used / limit / projected-to-end-of-month / overage so far. Approaching-limit warning at 80% (amber), exceeded warning at 100% (red).

CORE

Plan management

Self-service upgrade and downgrade between tiers. Upgrade is instant (prorated to end of cycle). Downgrade applies at next cycle boundary. Annual billing toggle: –20% on all tiers.

CORE

Invoice history

All invoices downloadable as PDF (matching workspace branding). Filter by date range. Export bulk for finance team. Receipts emailed automatically.

CORE

Payment methods

Credit card (default). ACH/SEPA on Growth+. Invoice (NET 30) on Enterprise. Multiple payment methods per workspace, designated default.

CORE

Overage controls

Three modes: (1) auto-charge overage (default), (2) hard cap stops usage at limit, (3) alert-only never charges, never blocks. Configurable per product.

GROWTH+

Cost projection & insights

'You're projected to use 2,140 by month end — within plan' or 'Approaching limit — estimated overage £126'. Surfaces upgrade prompts at the right moment.

CORE

04 Onboarding wizard

Guided first-time setup — brand, competitors, prompts, source of truth, audit

New users currently land on an empty Audit Dashboard with no data. The PLG conversion path is broken without an onboarding wizard. The wizard turns a cold first session into a guided 5-minute setup that ends with the user looking at their first audit result — the moment of value that drives subscription conversion.

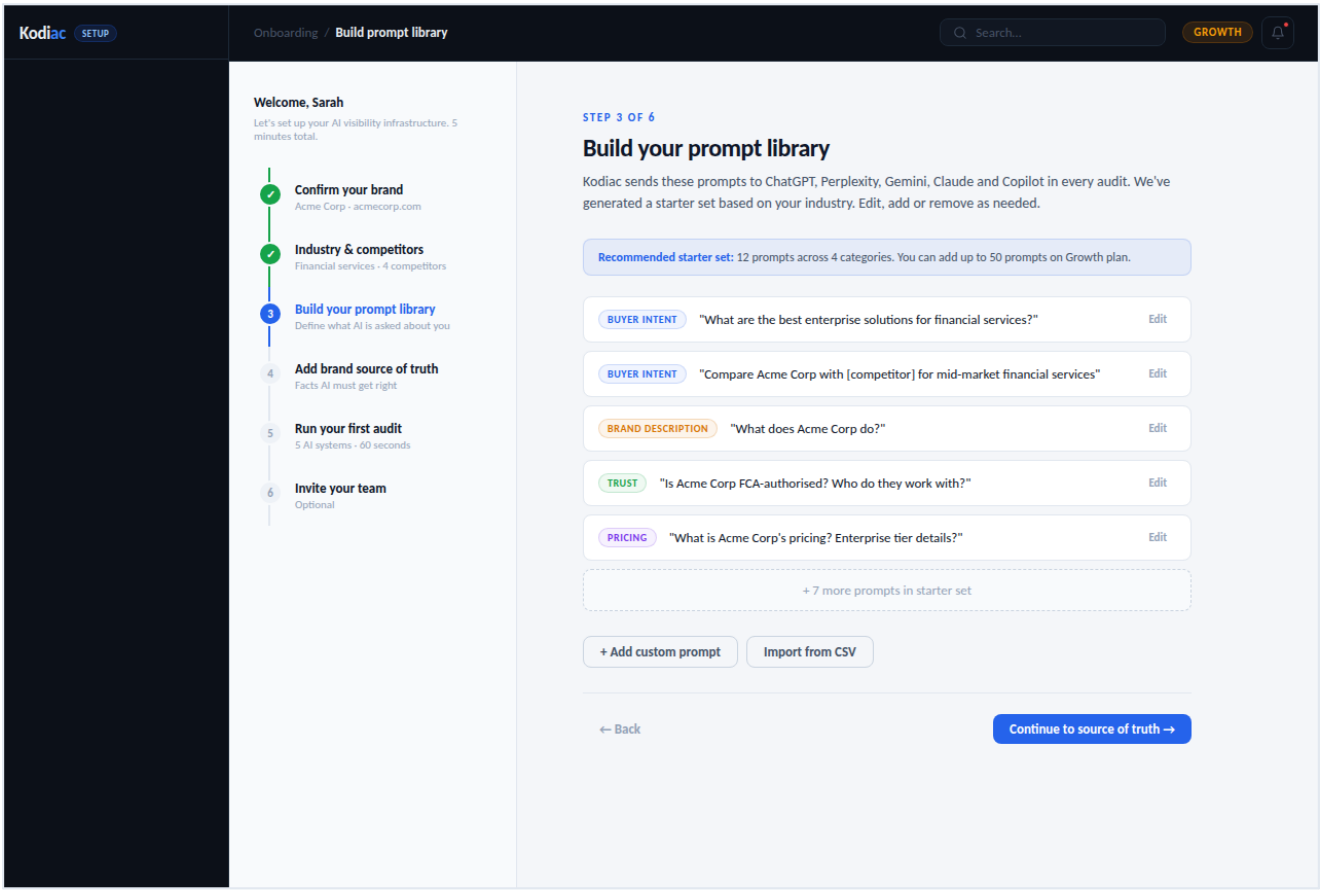

Onboarding wizard step 3 of 6: build your prompt library.

Six-step flow

Step	Name	What happens	Time
1	Confirm your brand	Brand name, domain, region, industry	30s
2	Industry & competitors	Select sector. Choose 2–10 competitors (auto-suggested)	45s
3	Build your prompt library	Generated starter set of 12 prompts. Edit, add or remove	90s

Step	Name	What happens	Time
4	Add brand source of truth	Up to 10 facts AI must get right (pricing, products, compliance)	60s
5	Run your first audit	Triggers scan across 5 AI systems. Results appear in 60s	60s
6	Invite your team	Optional. Email-based invites with role assignment	30s

PLG conversion principle. The journey from ‘first sign-in’ to ‘first audit result’ must take under 5 minutes. Every step that doesn't produce visible progress is a churn risk. Steps 1–4 are setup; step 5 is the value moment. Step 6 (team invite) is optional and skippable.

05 Notifications inbox

Unified feed: alerts, sales intent, governance, platform updates

The bell icon in the topbar exists but has nowhere to go. Users currently get notifications via email and Slack but have no in-app inbox. Critical alerts, sales intent signals, governance flags, and platform updates all need a unified destination so users don't miss anything important. This is also a key surface for the team to push platform announcements to logged-in users.

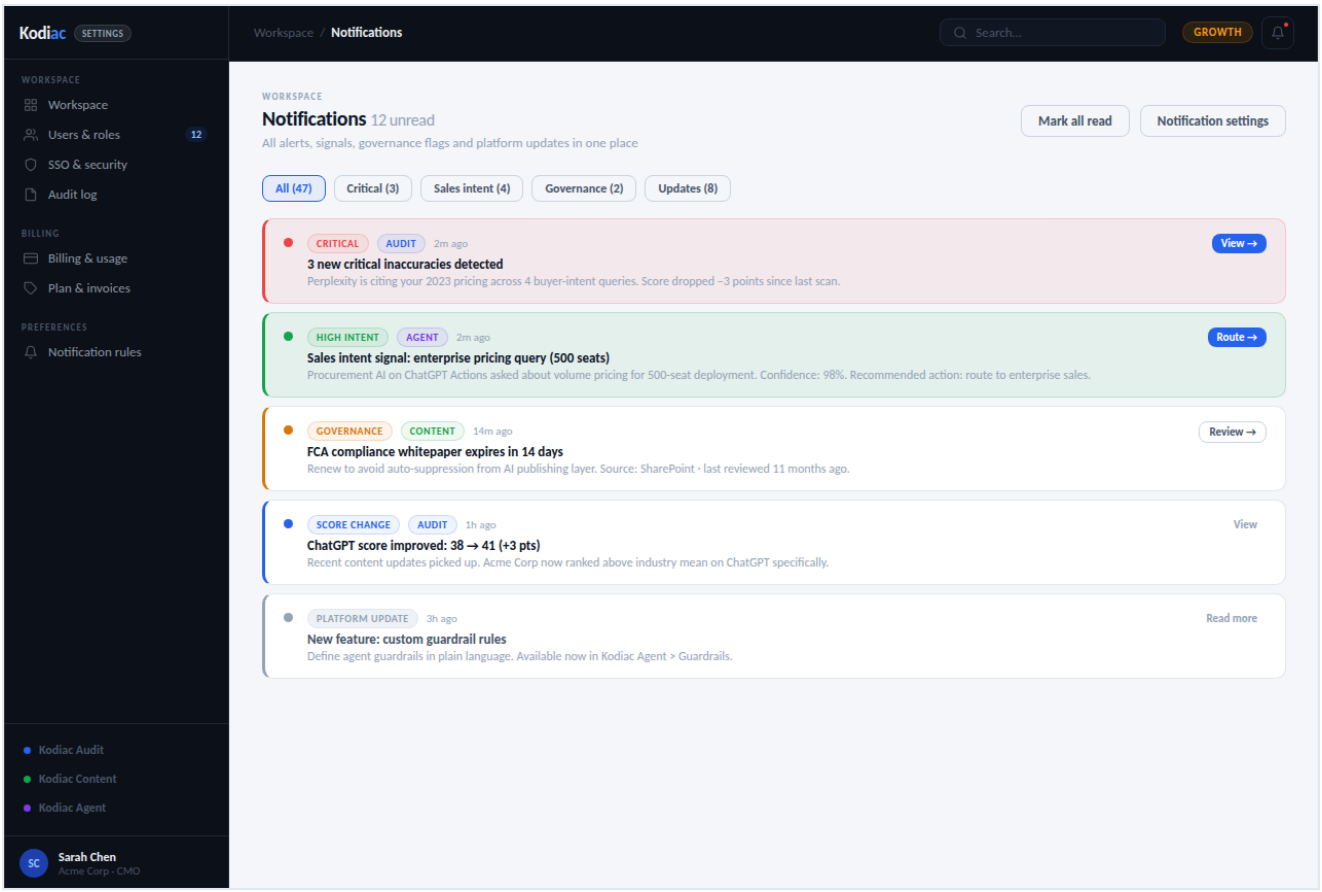

Notifications inbox: all notification types in one feed, filter pills (All/Critical/Sales intent/Governance/Updates), per-notification action button, severity-coded left border.

Notification types

Type	Triggered by	Default channels	User action
Critical alert	Inaccuracy detected, score drop >5 pts	Inbox + Email + Slack	View / dismiss
Sales intent	High-intent signal in Agent	Inbox + Email	Route to sales / review
Governance flag	Content expiring, pending approval	Inbox + Email	Review / approve / suppress

Type	Triggered by	Default channels	User action
Score change	Score drop or rise above threshold	Inbox	View detail
Platform update	Feature releases, maintenance, fixes	Inbox	Read more (links to changelog)

06 Multi-brand & agency workspace

Portfolio mgmt, brand switcher, white-label, prospect audits

The GTM plan depends heavily on the agency channel — 'one agency signing brings 5–20 client brands'. But there's currently no multi-brand UI: no portfolio view, no brand switcher, no white-label config screen. This capability unblocks the entire agency revenue stream.

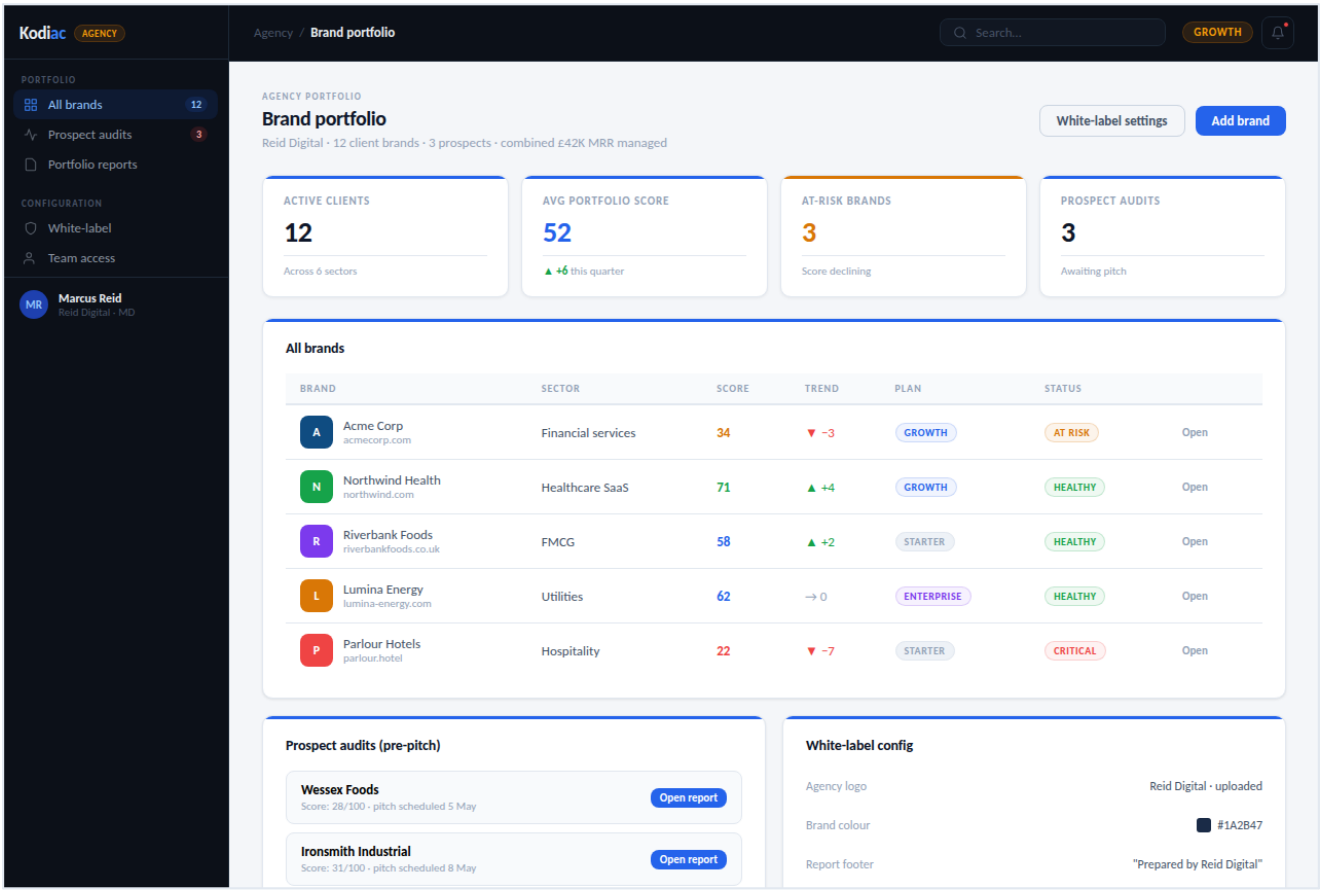

Agency portfolio view: 12 client brands ranked by score with trend arrows and at-risk badges, prospect audits panel for pre-pitch, white-label config sidebar.

Feature specification

Multi-brand workspace

Single agency account holds multiple isolated client brands. Each brand has its own data, users, settings. Switch via brand switcher in topbar.

AGENCY

Portfolio dashboard

Cross-brand view: scores, trends, at-risk flags, plan tier. Sort and filter by sector, score, trend, plan, status. Bulk actions across selected brands.

AGENCY

Prospect audits

Run a free audit on a non-customer brand for pre-pitch use. Generates a report ready to share. Converts to managed brand on customer signing.

AGENCY

White-label config

Agency logo, colour, custom domain (audit.agencydomain.com), branded report PDFs and report footers. End clients see agency brand only.

AGENCY

Volume pricing

Agency partner programme. Tiered discounts on managed seats. Co-marketing budget. Referral fee for net-new customers introduced.

PARTNER

Per-brand permissions

Optionally allow agency to grant the end-client read-only access to their own data. Useful for QBRs and ongoing visibility without making the client an editor.

AGENCY

07 Build roadmap

Two phases over 9 months

Workspace capabilities are critical platform infrastructure. Phase 1 unblocks revenue-critical paths (enterprise close, PLG conversion, alert handling). Phase 1.5 unblocks the agency channel.

Phase 1 — months 0–6

Capability	Why now	Effort	Priority
Workspace & access	Blocks every enterprise sale	M	P0
Billing & usage	Blocks PLG conversion. Blocks finance/procurement.	M	P0
Onboarding wizard	Blocks PLG conversion. Empty Audit dashboard = churn.	S	P0
Notifications inbox	Critical alerts currently lost to email	S	P0

Phase 1.5 — months 4–9

Capability	Why now	Effort	Priority
Multi-brand & agency	GTM plan depends heavily on agency channel	L	P1

Effort estimates

- S = 2-4 weeks. M = 4-8 weeks. L = 8-16 weeks. Assumes 2-engineer pod per capability.
- Workspace capabilities can run partially in parallel — different parts of the codebase, different design surfaces.
- Multi-brand depends on Workspace & access being live (it extends the access model). Sequence: workspace → billing → onboarding → notifications → multi-brand.

08 Cross-document references

How this spec relates to product specs

Document	Relationship to this spec
Kodiac Audit Spec v2	Tool 1. Uses Workspace for access, billing meters (queries + pages + sources), and notifications. Has its own Prompt Library and Source of Truth (formerly in Foundation).
Kodiac Content Spec v2	Tool 2. Uses Workspace for access, billing meters (records + API calls). Has its own Content Authoring and Developer Surface (formerly in Foundation).
Kodiac Agent Spec v2	Tool 3. Uses Workspace for access, billing meter (interactions), and notifications (sales intent). Has its own Agent Playground (formerly in Foundation).
Kodiac Master Index	Platform overview. Workspace appears as the platform layer beneath the three products. Pricing is bundled, not separate SKU.
App UX Spec v2.0	Implementation reference. Workspace screens are in Section 10. Cross-product platform layer.
App Nav Flow doc	Workspace screens catalogued. Use cases include workspace setup as part of broader product journeys.

Kodiac Workspace · Product & GTM Spec · 2026 · Confidential