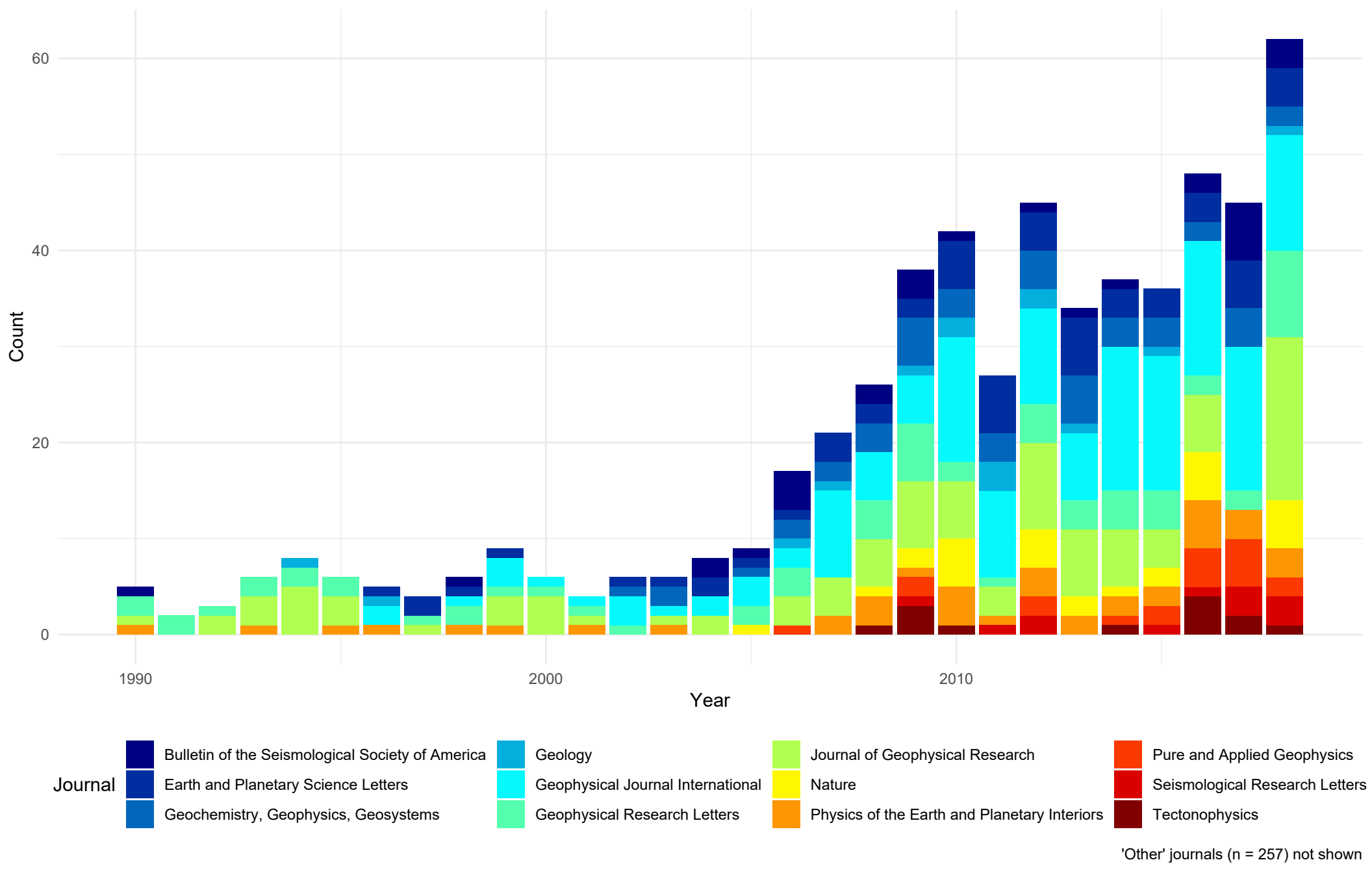
60
40
20
0
Count
1990
2000
2010
Year
Journal
Bulletin of the Seismological Society of America
Earth and Planetary Science Letters
Geochemistry, Geophysics, Geosystems
Geology
Geophysical Journal International
Geophysical Research Letters
Journal of Geophysical Research
Nature
Physics of the Earth and Planetary Interiors
Pure and Applied Geophysics
Seismological Research Letters
Tectonophysics
'Other' journals (n = 257) not shown