Digital Disciples

@richwells

yes I love technology

But not as much as you, you see

But I still love technology

Always and forever

Yoo Anee

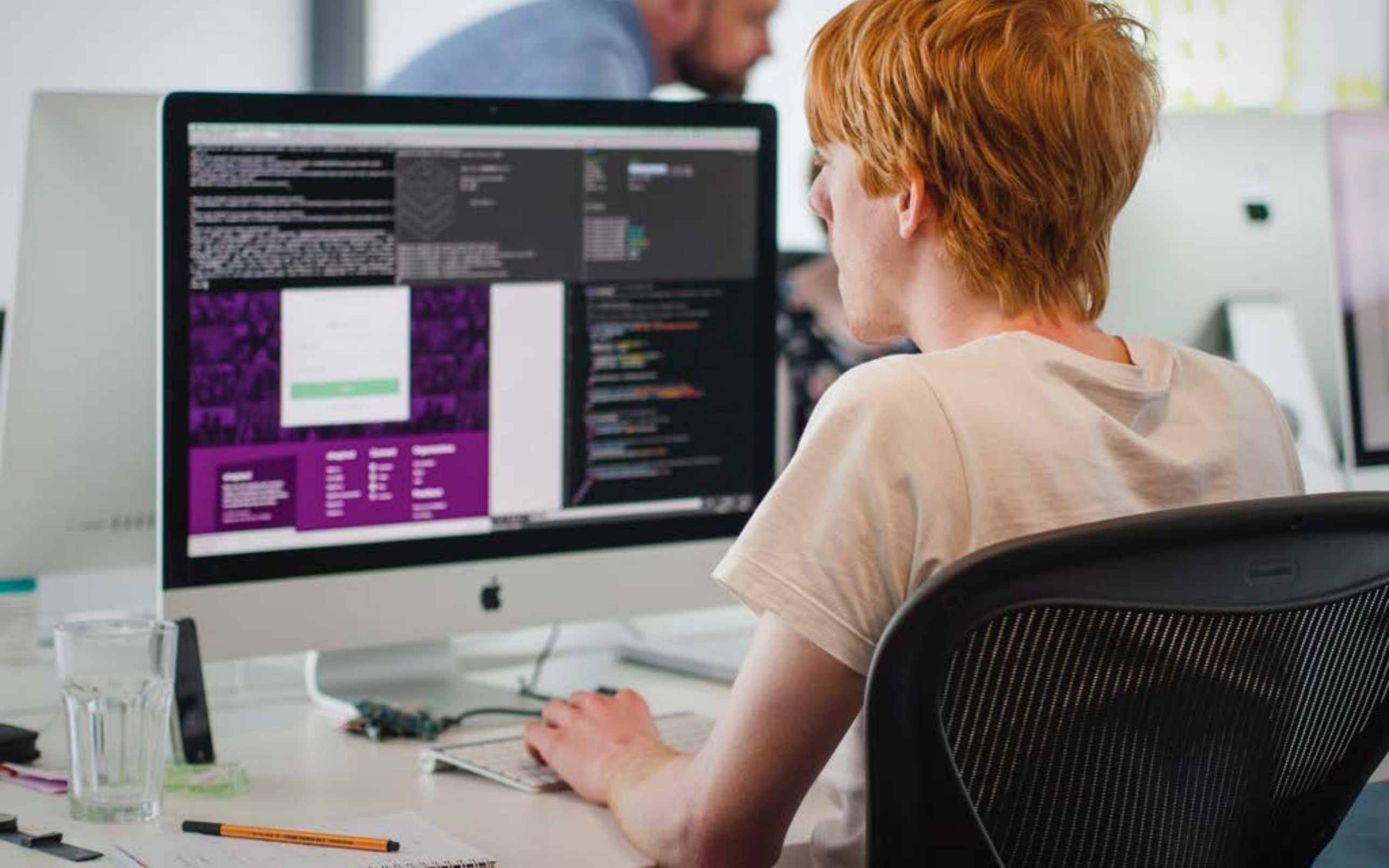

AMNESTY INTERNATIONAL

mind for better mental health

the Money Advice Service

MANCHESTER 1824 The University of Manchester

vInspired

nominet trust

QUAKERS

WE DISCOVER, WE GROW Girlguiding

NHS

Telefonica

PICNIC What are you bringing?

Believe in children Barnardo's

DIGITAL for GOOD

APPS

WEBSITES

UX

STRATEGY

USEFUL TOOLS

ONLINE COMMUNITIES

NON PROFITS

NGOs

ORGANISATIONS

SOCIAL ENTREPRENEURS

CHARITIES

STARTUPS

How do we follow Jesus *online?*

9 AWESOME WAYS TO FOLLOW JESUS ONLINE (YOU WON'T BELIEVE NUMBER 3)

1 Understand that technology shapes you

We shape our tools, and thereafter our tools shape us

Marshall McLuhan

How can you use the tools you have to grow your faith in God?

2

Fill up on good stuff

www.thisiscolossal.com

www.thisiscolossal.com
8

www.thisiscolossal.com
BOX
ZIGZAGZIGZAG
PILLAR
CREAM
3D
15'

What nourishes you?

What inspires you?
extremeinsta

Who is helpful to follow?

Get help with the bad stuff

3

MOST OF THE INTERNET IS

PORN

And we don't like to talk about that.

4 Share your Stories & Passions

dayoffwithsophie.tumblr.com

dayoffwithsophie.tumblr.com

CAMBODIA

t.

lly close-knit

tayed with Pastor Ke
amily, and I had my
ity to sleep under
mosquito net). I
t from waking up at

Riverside shacks in Phnom Penh. Everything is on stilts to protect from flooding in the rainy season.

#tfbloggers #cambodia #sketches

Tonle Batie's church service is mid afternoon, when the temperature gets a little bit cooler. This guy played a few worship songs. There were some dubious timings and tunings, but it was amazing to see their passion and love for Jesus and each ot

#tfbloggers

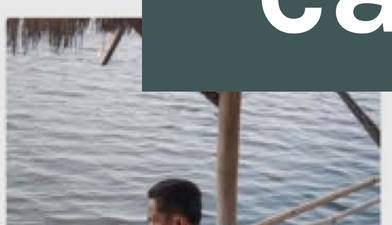

Was really inspired by the passion and prayers of Pastor Ke Pich. The night we stayed at his house he told us he had been praying for each of us weeks before we'd even arrived in the village. It was really humbling and challenged me about my own prayer life.

I did this iPad painting on the flight back home.

#tfbloggers

Beautiful sunset over the Mekong delta.

#tfbloggers

Back at Tonle Batie, we sat in on an Umoja group meeting, led by Pastor Ke Pich.

#tfbloggers

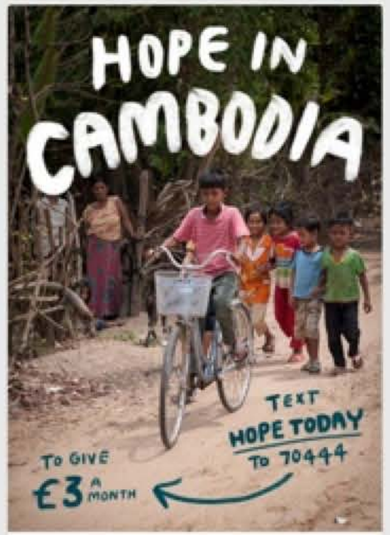

Seeing Tarfund's work in Cambodia is amazing and I'm so thankful for the opportunity. I'm giving a signed print inspired by my trip to the first 60 people who give to their work there. **Find out more**

#tfbloggers

Back in Phnom Penh. This kid was picking up bits of rubbish by the riverside.

#tfbloggers

#tfbloggers #cambodia

A couple of days ago I bashed my ankle while getting into a minibus. It hurt at the time but I forgot about it. Anyway it ballooned the

#tfbloggers

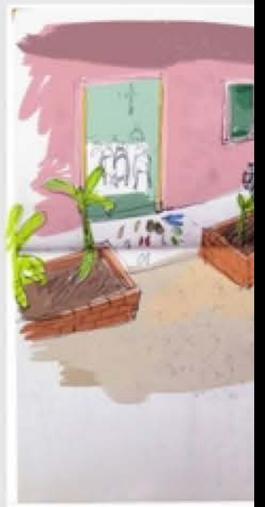

The church building.

There were about 50 pe
church, a large proporti
in their 20s. It was nice a
and Danny and I got to
about who we are and w
in Cambodia.

#tfbloggers

cambodia.richwells.me

What are you passionate about?

What are you learning?

I should probably change

Stepping towards ethical living - one change a month, every month.

www.ishouldprobablychange.com

CHALLENGE YOURSELF

Pick a time & tell people about it

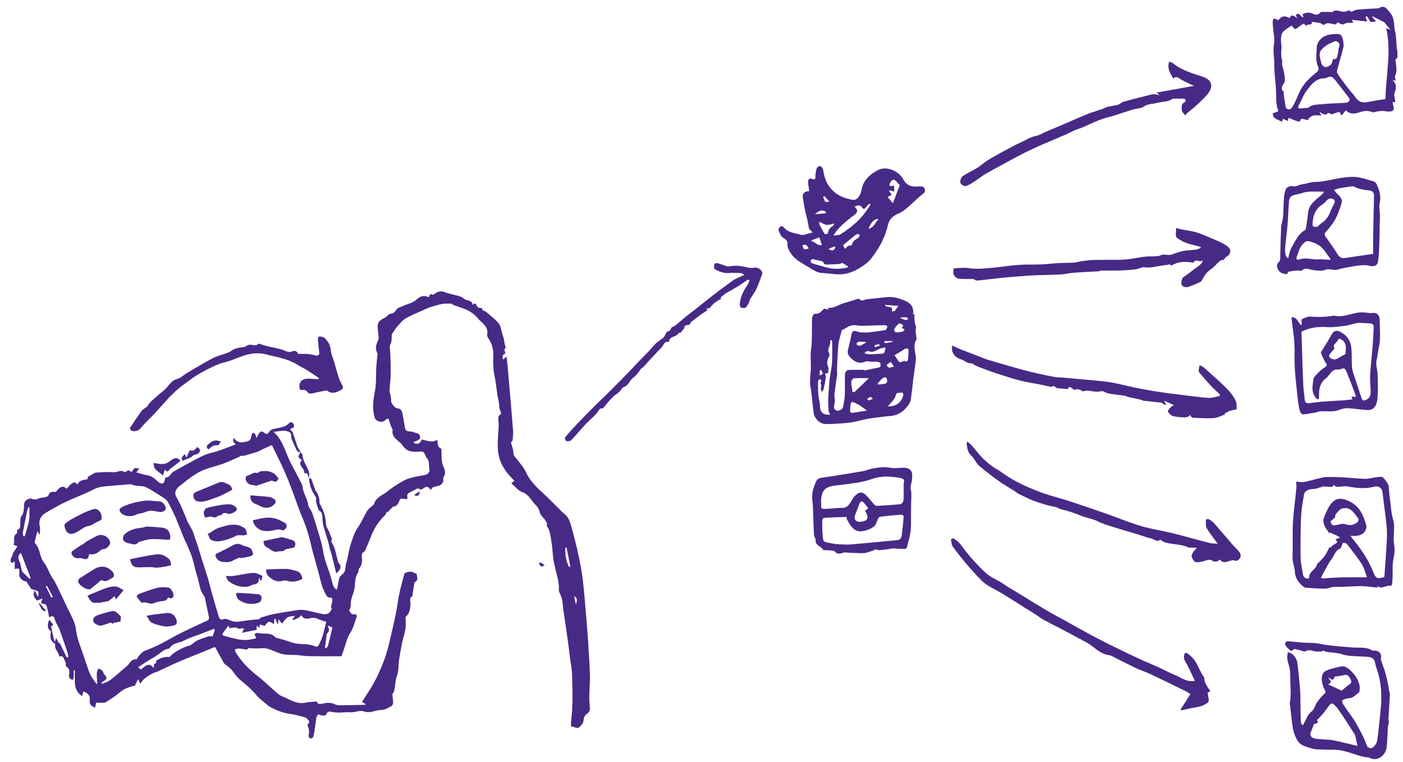

5 Be a Bible Translator

You are the only Bible that most people will read.

100
DAY BIBLE CHALLENGE
READ THE BIBLE,
every day for 100 days!

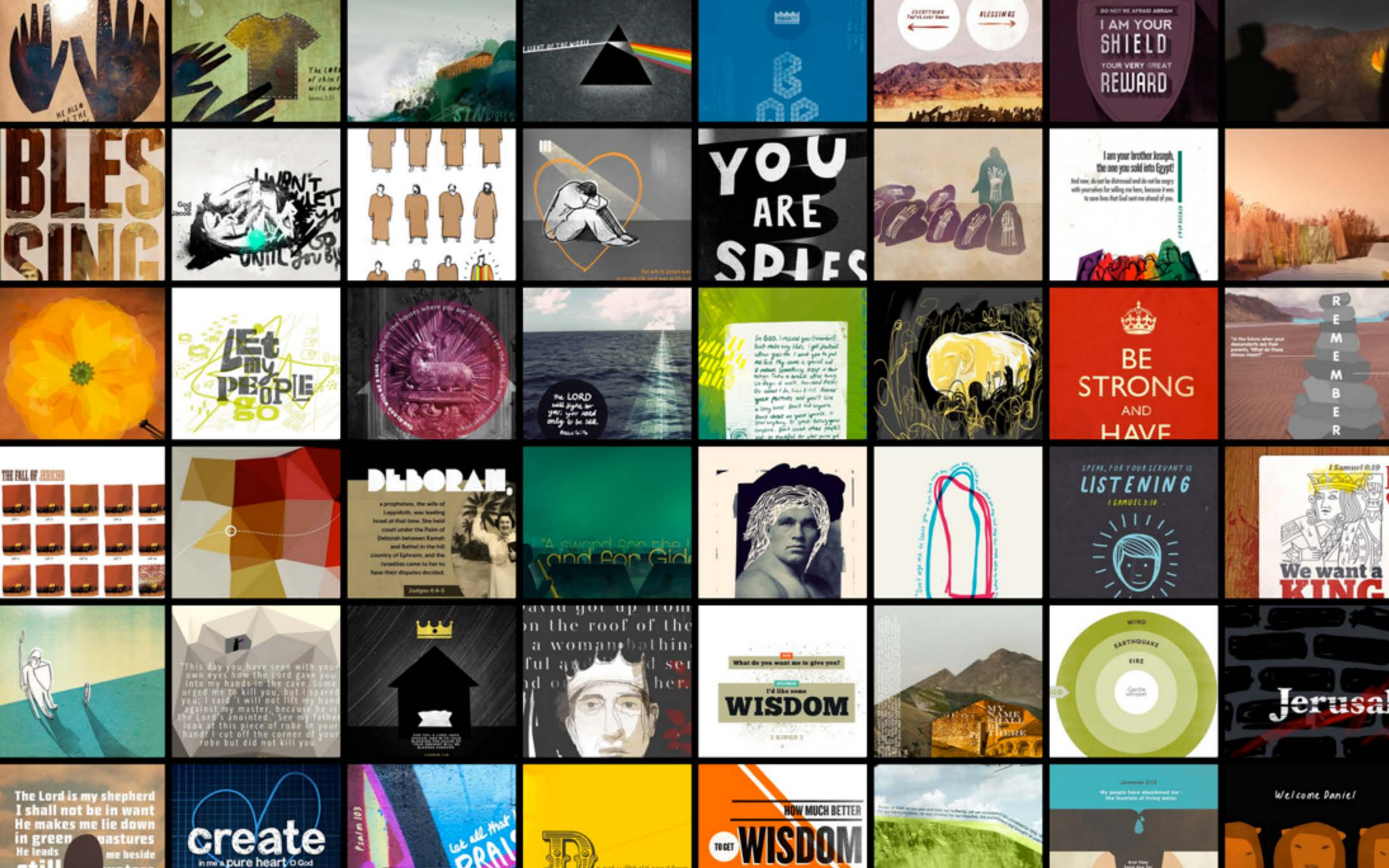
I AM YOUR SHIELD
YOUR VERY GREAT REWARD
YOU ARE
I am your brother Joseph, the one you sold into Egypt!
BE STRONG AND HAVE
REMEMBER
Let my people go
DEBORAH
LISTENING
We want a KING
WISDOM
HOW MUCH BETTER TO GET WISDOM
The Lord is my shepherd
I shall not be in want
He makes me lie down
create
Welcome Daniel

HE ALSO MADE THE STARS

1 Corinthians 13
The Most Excellent Way

Love

Patient
Kind
Doesn't envy
Doesn't boast
Not proud
Not rude
Not self-seeking
It is not easily angered
It keeps no record of wrongs
Does not delight in evil
but rejoices with the truth
Always protects
Always trusts
Always hopes
Always perseveres
Never fails

EVERYTHING
You've ever known
BLESSINGS

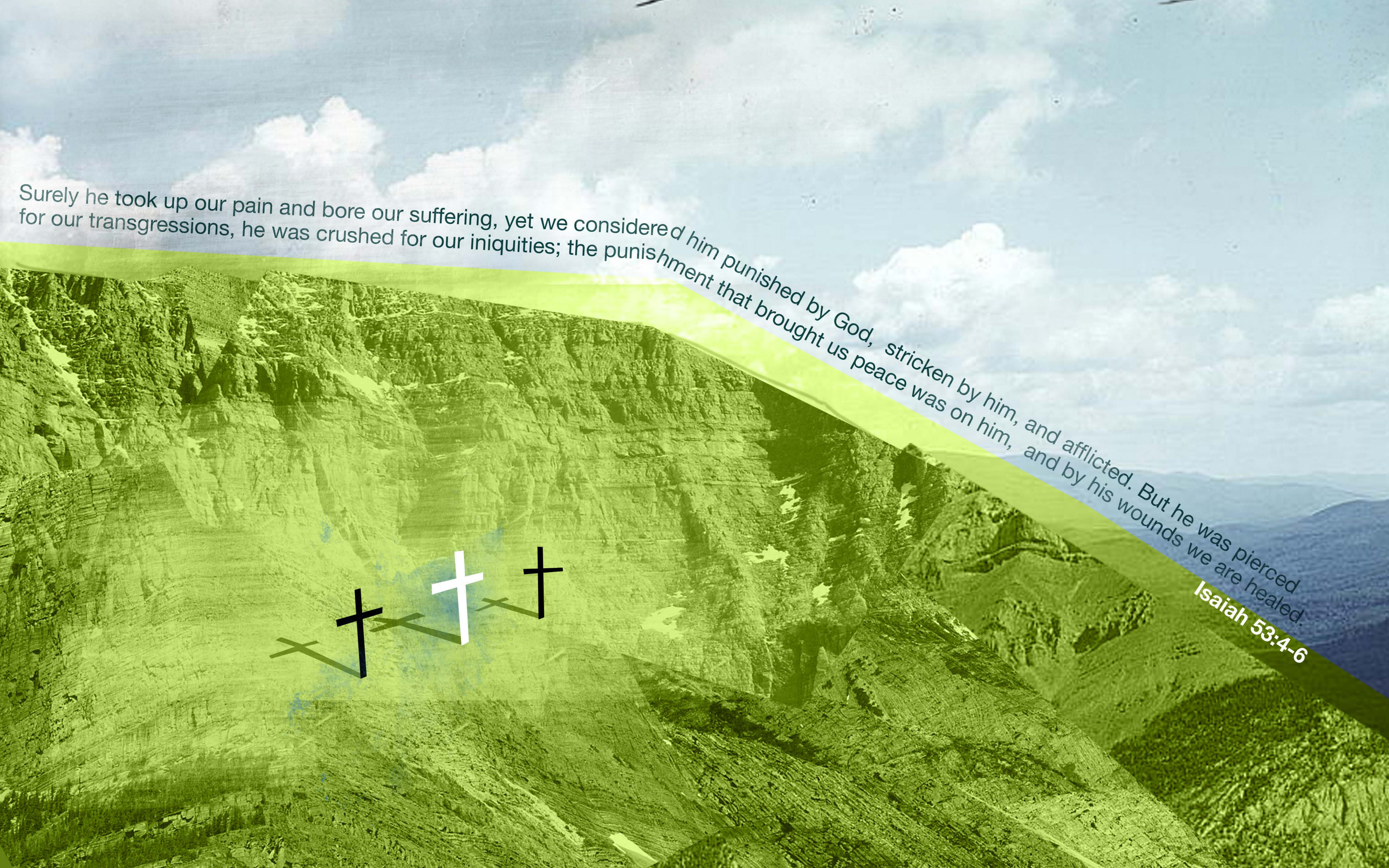
Surely he took up our pain and bore our suffering, yet we considered him punished by God, stricken by him, and afflicted. But he was pierced for our transgressions, he was crushed for our iniquities; the punishment that brought us peace was on him, and by his wounds we are healed.
Isaiah 53:4-6

Love
JOY
Peace
Patience
kindness
GOODNESS
FAITHFULNESS
gentleness
Self CONTROL

How can you creatively translate the Bible in your voice?

Think before you tweet

Thoughtful
Helpful
Interesting
Necessary
Kind?

WHAT WOULD MICK WOODHEAD THINK?

INTEGRITY

Are you the same online as offline?

Be Positive!

What are you for?

7 Be present and enjoy life

Share
OR
SWITCH OFF
?

Is your phone the last thing
you check at night and the
first thing in the morning?

Do you think in statuses?|

Post

Do you ever make space for God to speak to you?

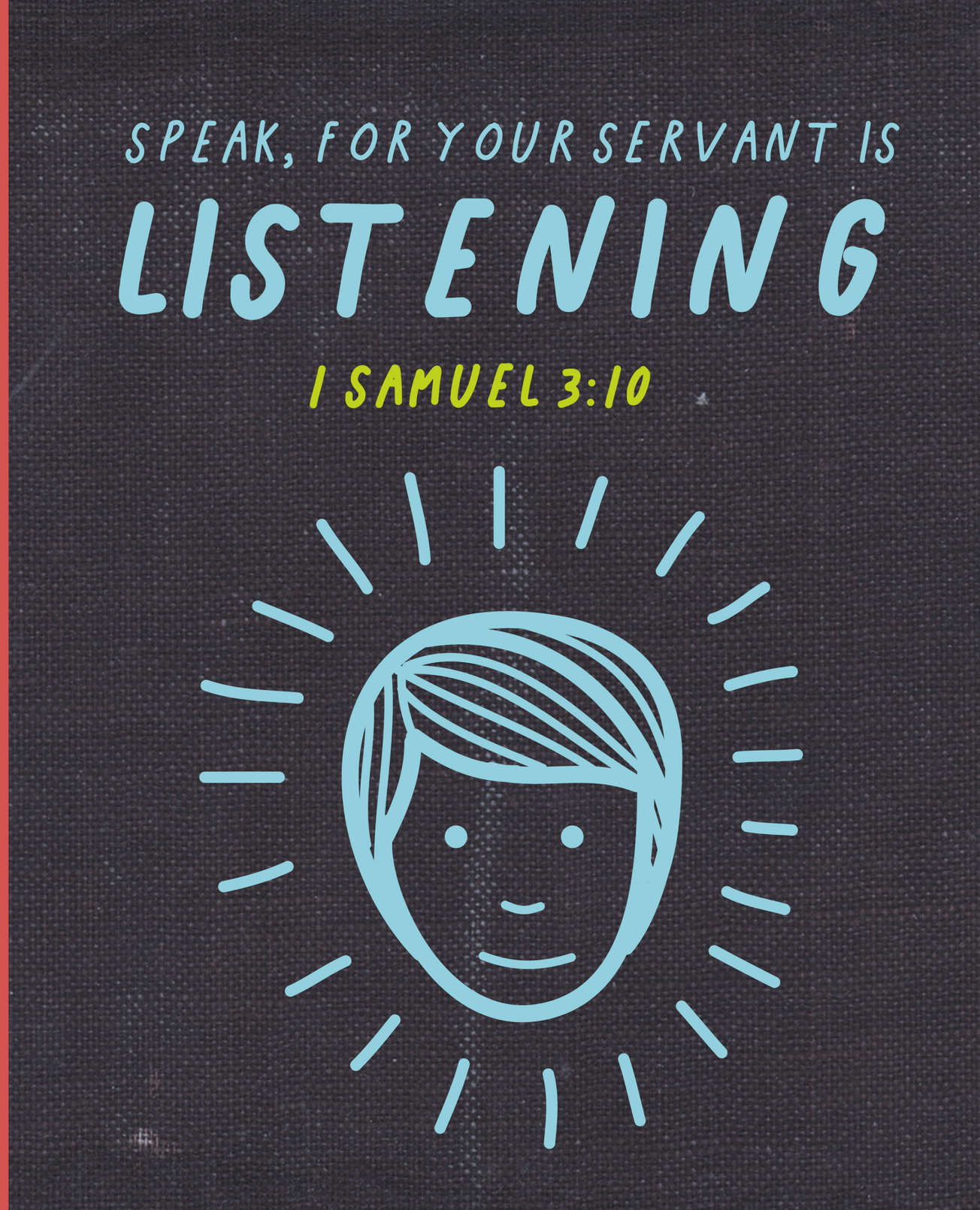

8 Don’t judge yourself by likes, followers or retweets

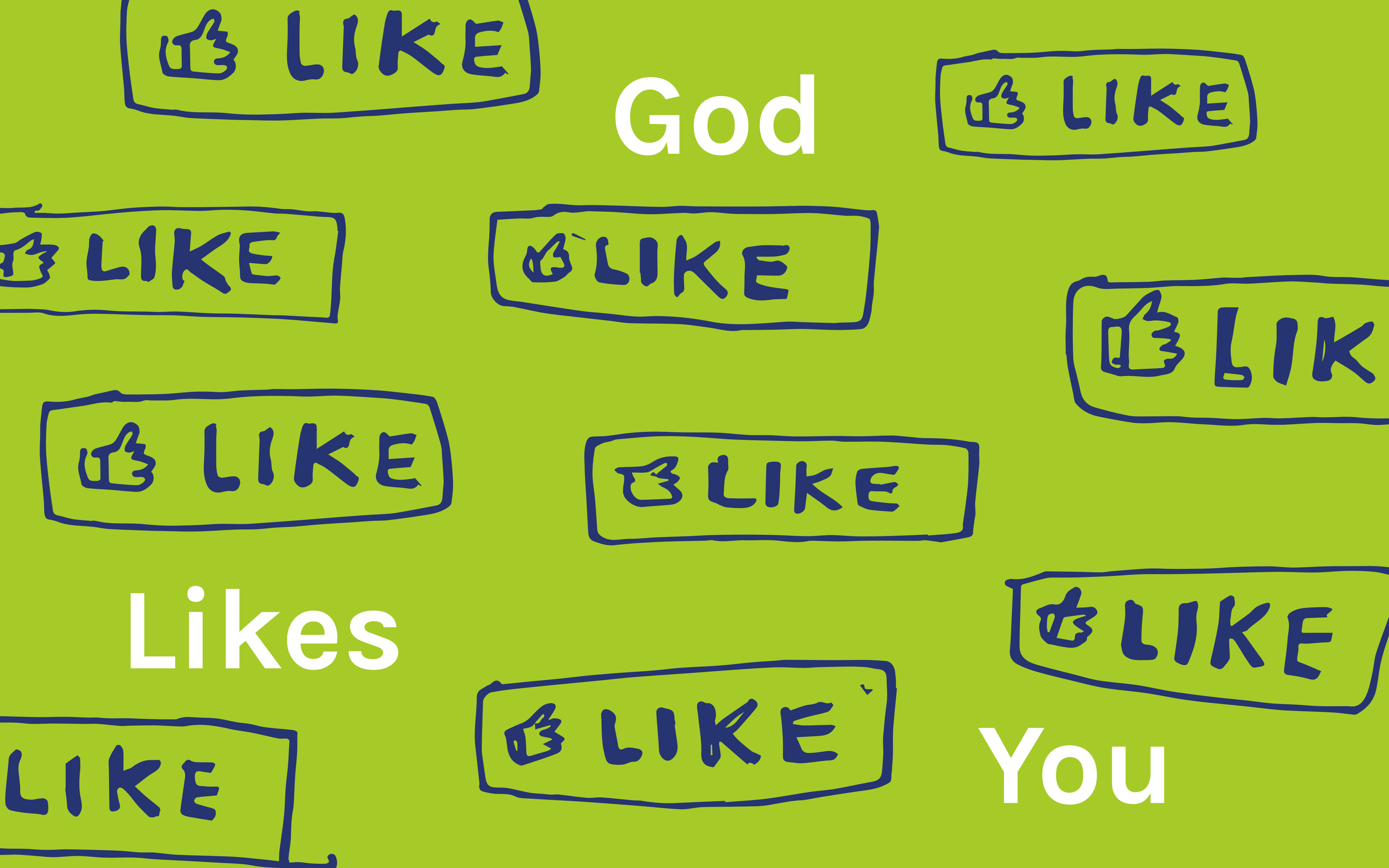
LIKE
God
LIKE
LIKE
LIKE
LIK
LIKE
LIKE
Likes
LIKE
LIKE
LIKE
You

He listens

Jesus Christ
is following you

Jesus Christ
liked that thing you said

Remember that

Real change happens offline

9

Coloured Marker Pen
BS 174

God works
through people
meet friends
meet God
live life better

How do we follow Jesus *online?*

You can't
Wash feet
on
Twitter
(yet)

thanks

Download slides:
richwells.me/digital-disciples

@richwells

richwells.me