Contralto

Hino 321
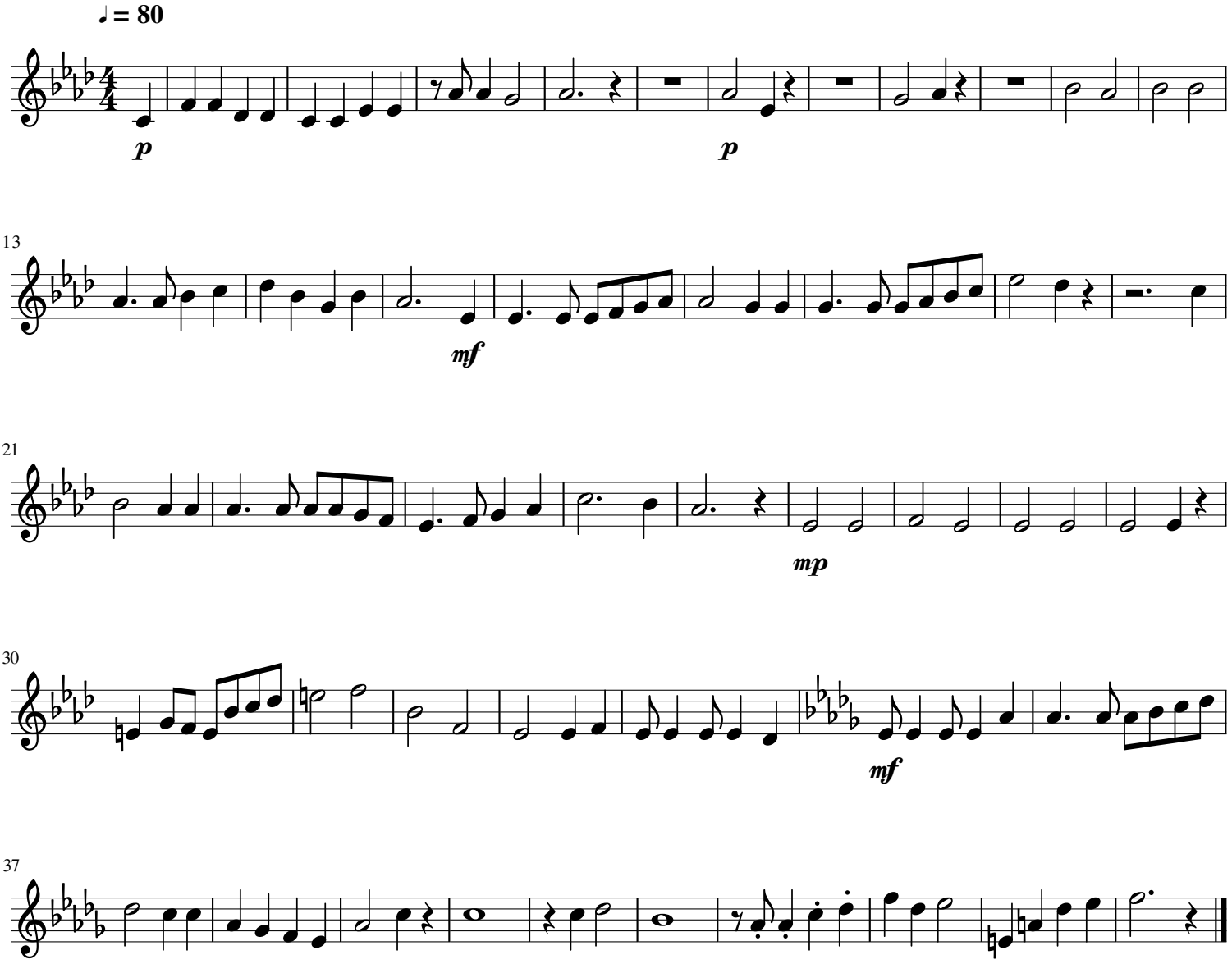
Composer