Interfacing with Cockpit

Mr Ricky Tan

WARNING
TECHIE STUFF
AHEAD

Overview

1. Generate OPM file
2. Copy RiTSonline data from email
3. Paste into RiTSonlineConvertOPM helper file
4. Copy/Paste converted data back into OPM file
5. Upload OPM file data into cockpit

Email

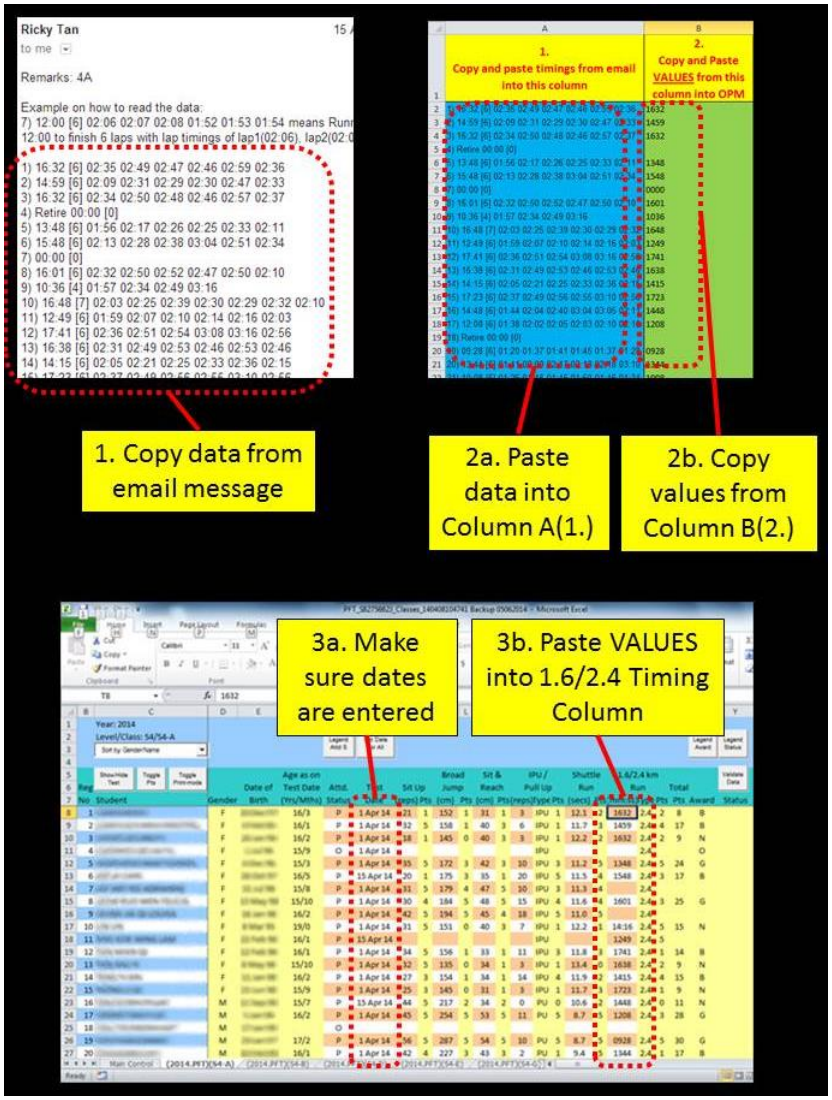

RiTSonlineOPMConvert helper file

OPM File

1. Generate OPM File

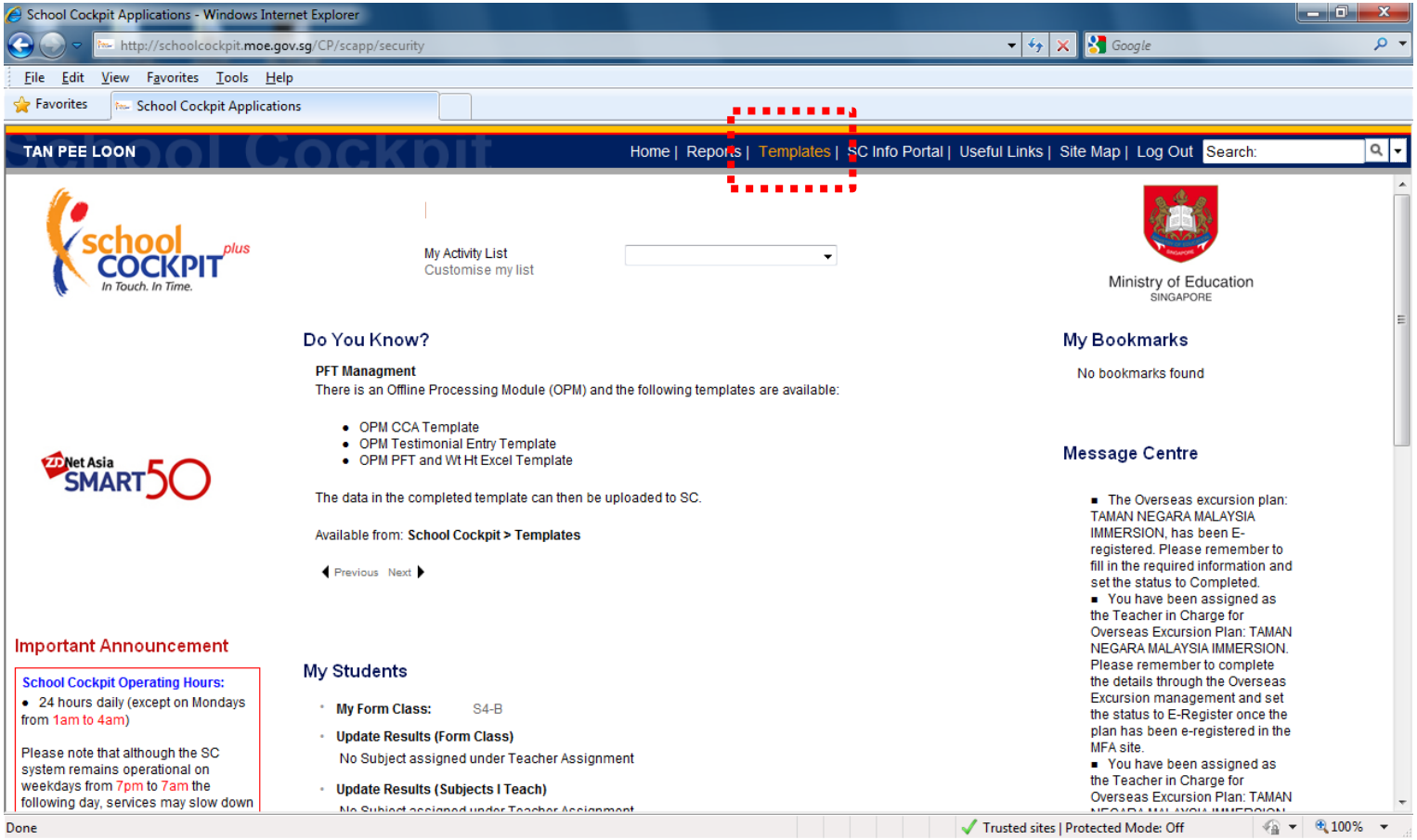

1. Generate OPM File

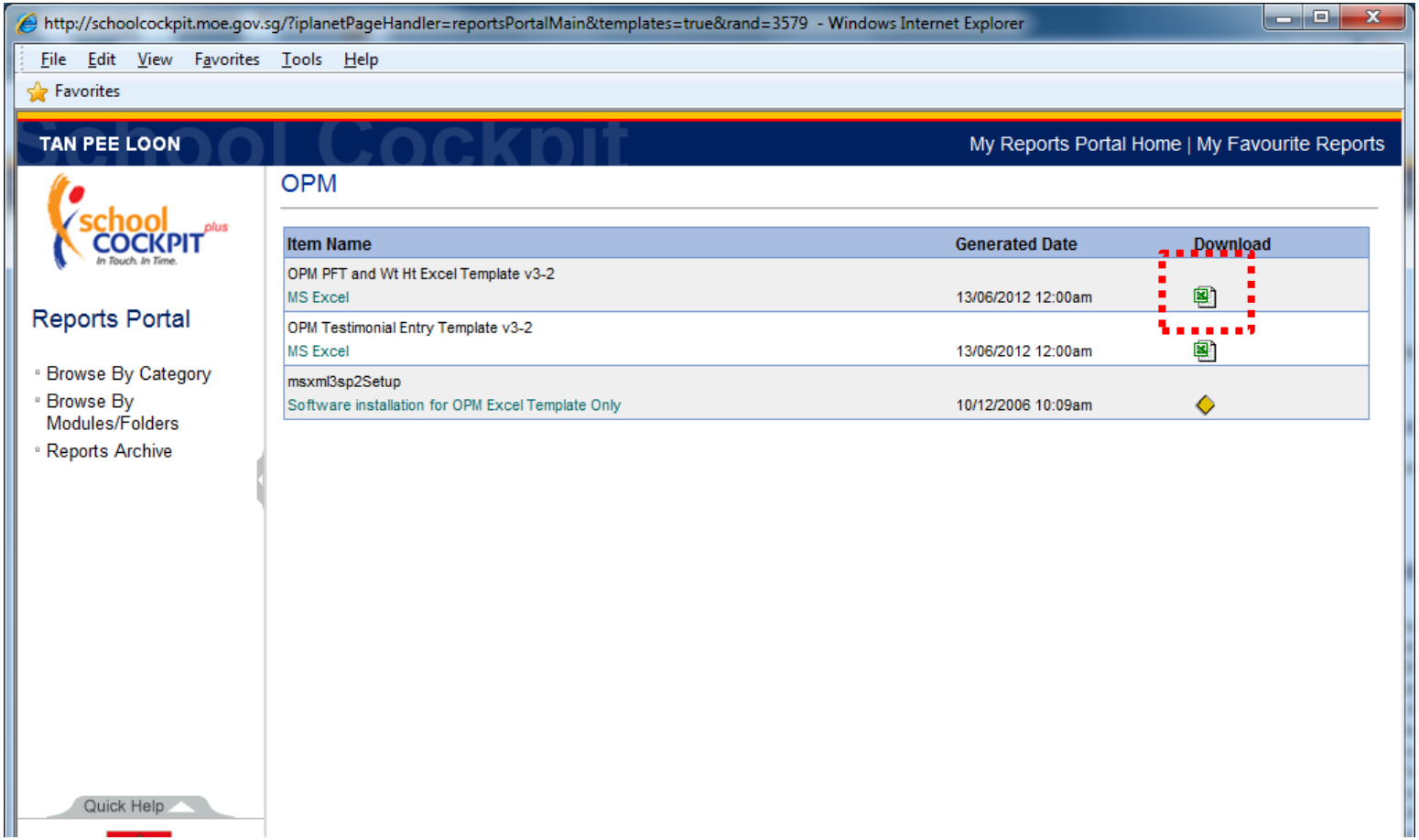

1. Generate OPM File

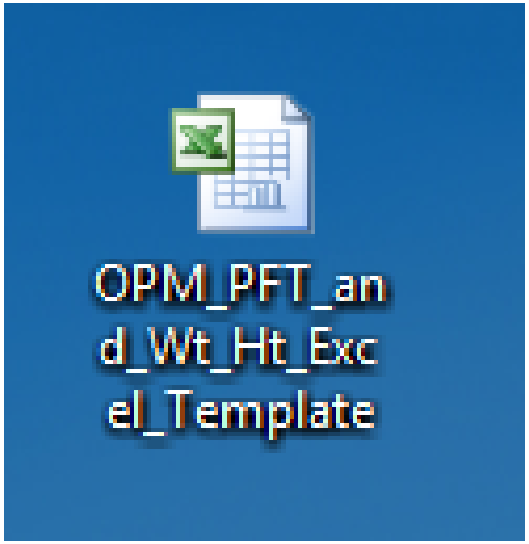

1st File Generator ONLY!

1. Generate OPM File

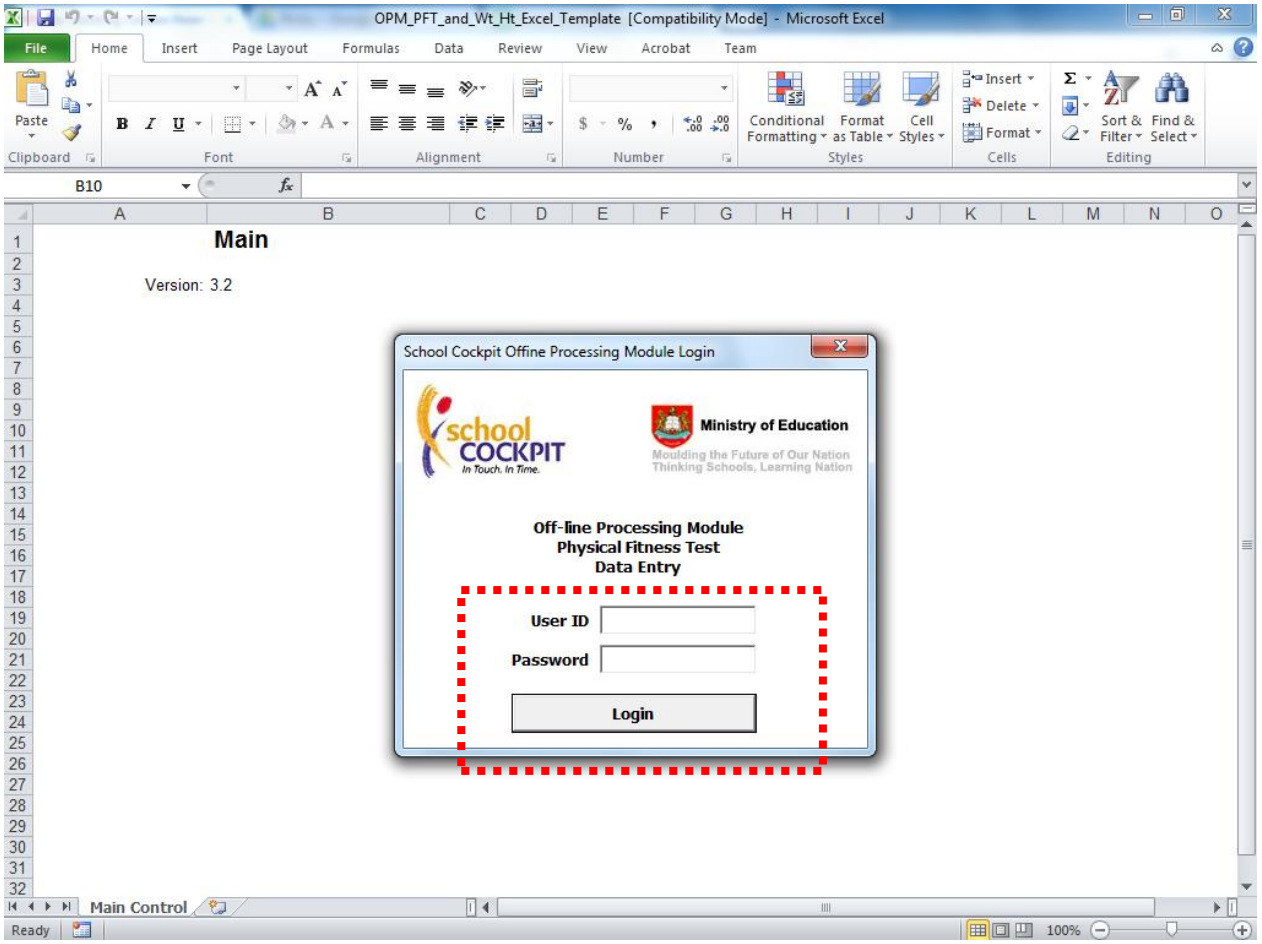

1. Generate OPM File

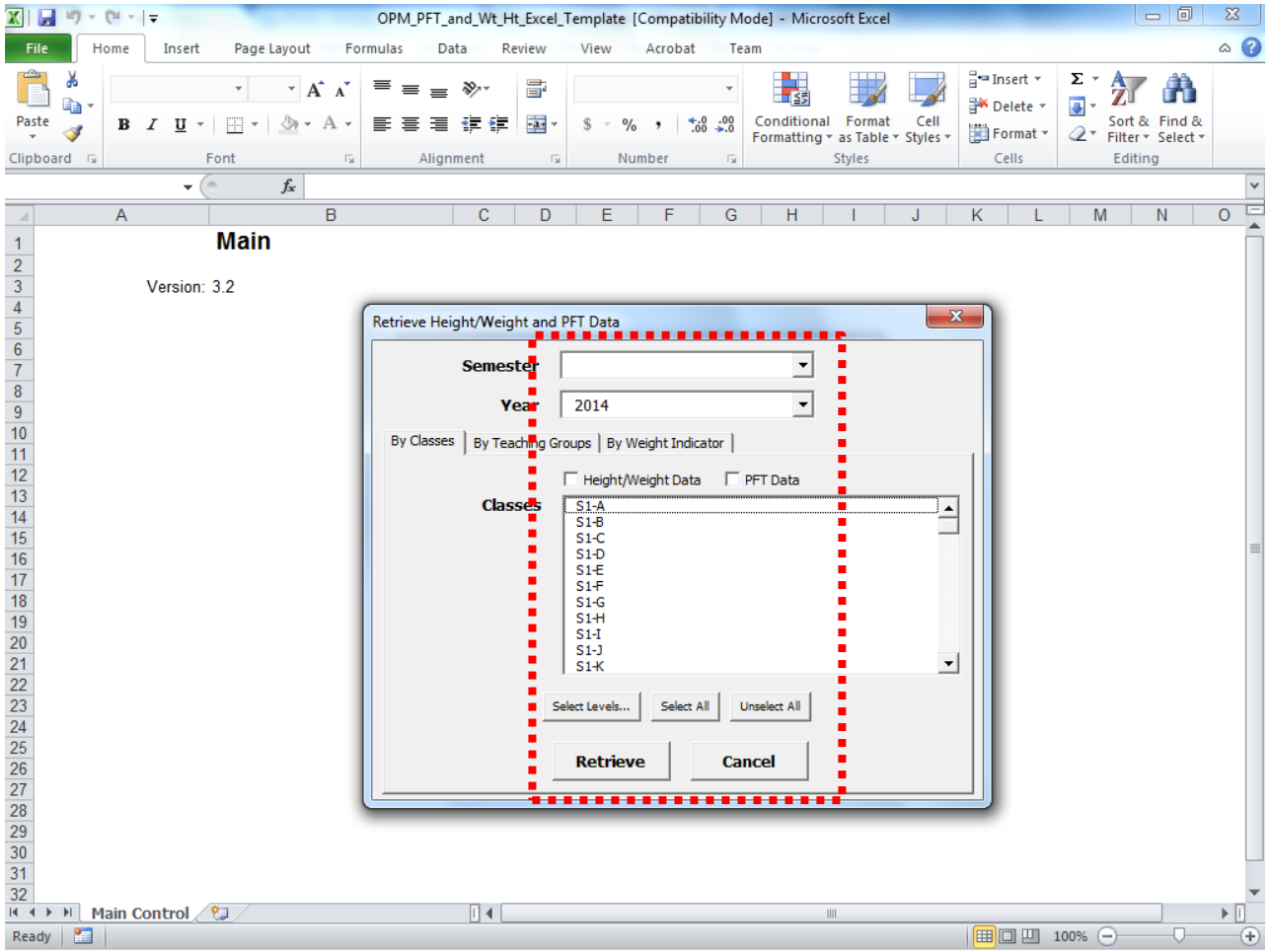

1. Generate OPM File

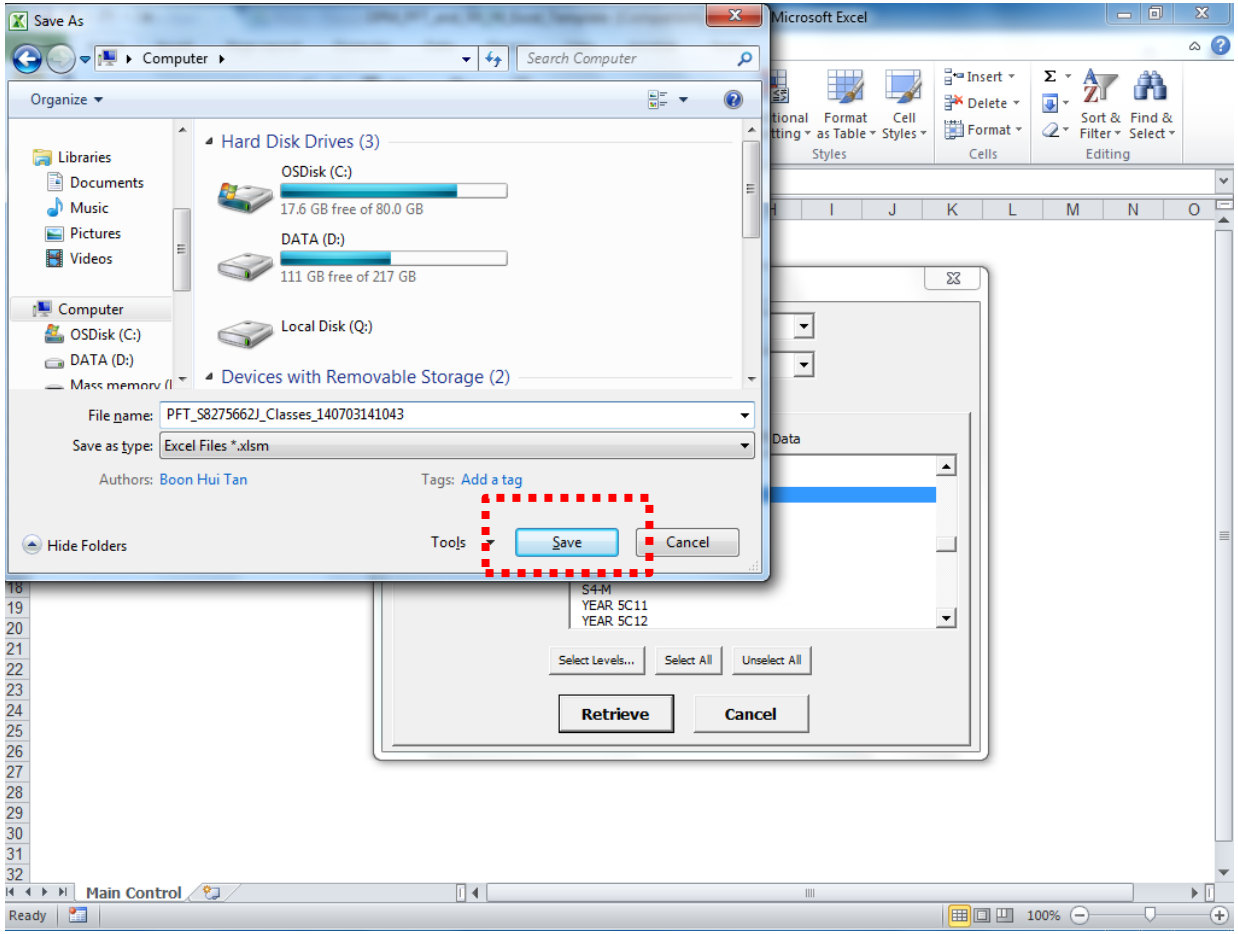

1. Generate OPM File

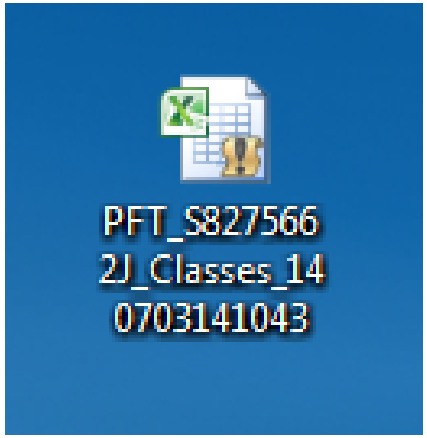

2nd File
Actual File
to use

Overview

1. Generate OPM file
2. Copy RiTSonline data from email
3. Paste into RiTSonlineConvertOPM helper file
4. Copy/Paste converted data back into OPM file
5. Upload OPM file data into cockpit

2. Copy RiTSonline data from email

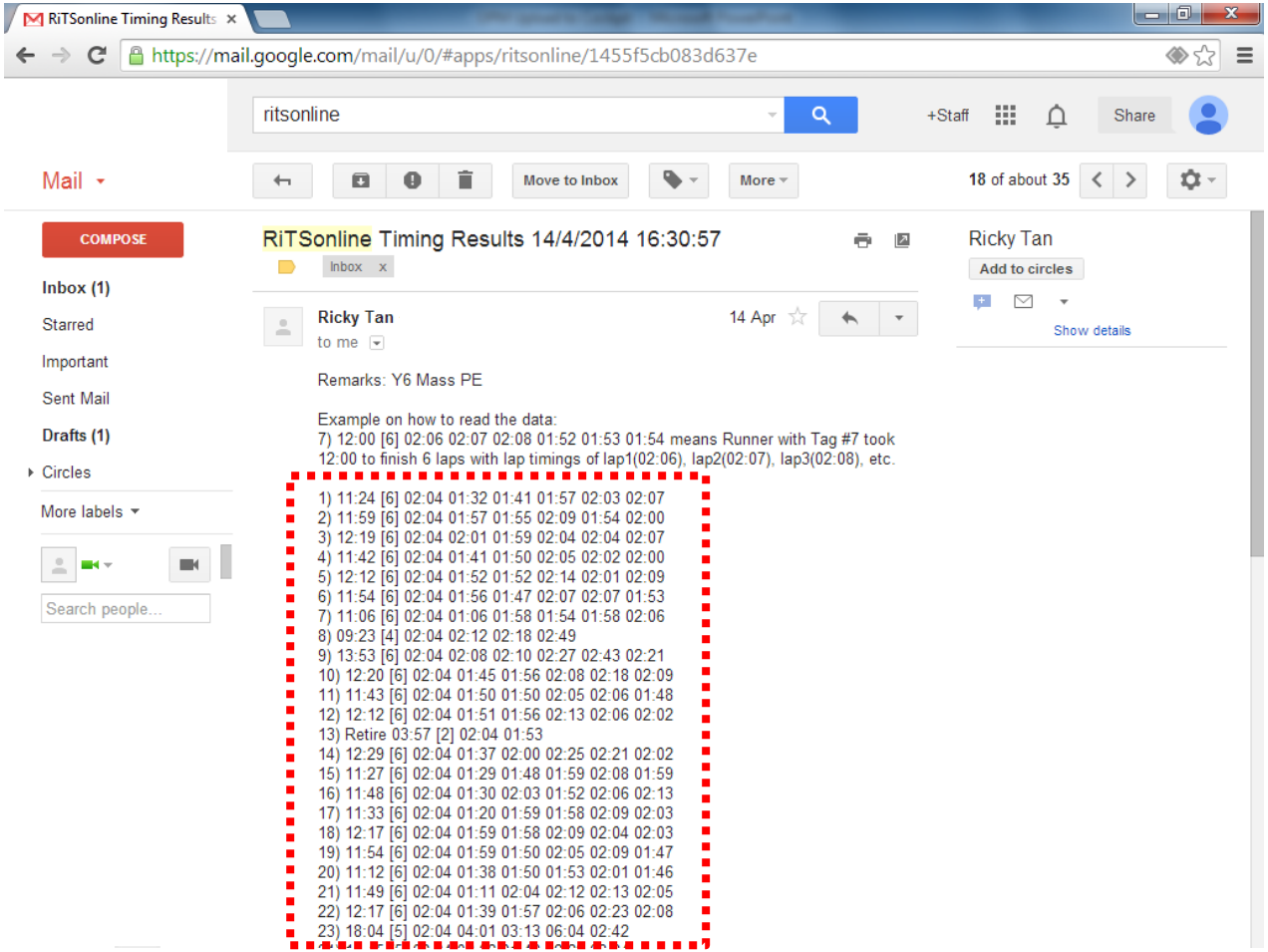

Overview

1. Generate OPM file
2. Copy RiTSonline data from email
3. Paste into RiTSonlineConvertOPM helper file
4. Copy/Paste converted data back into OPM file
5. Upload OPM file data into cockpit

3. Paste into RiTSonlineConvertOPM helper file

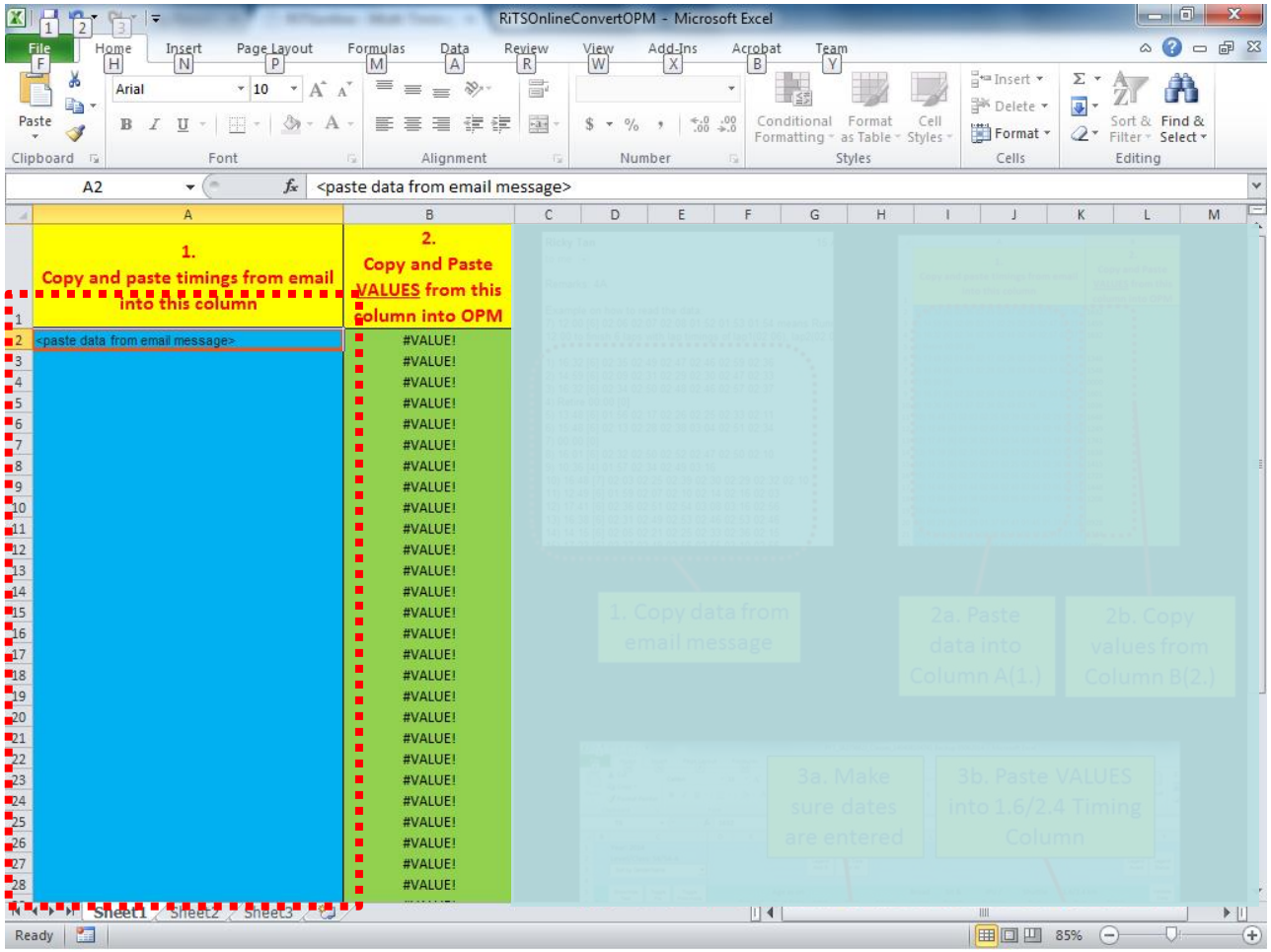

Overview

1. Generate OPM file
2. Copy RiTSonline data from email
3. Paste into RiTSonlineConvertOPM helper file
4. Copy/Paste converted data back into OPM file
5. Upload OPM file data into cockpit

4. Copy/Paste converted data back into OPM file

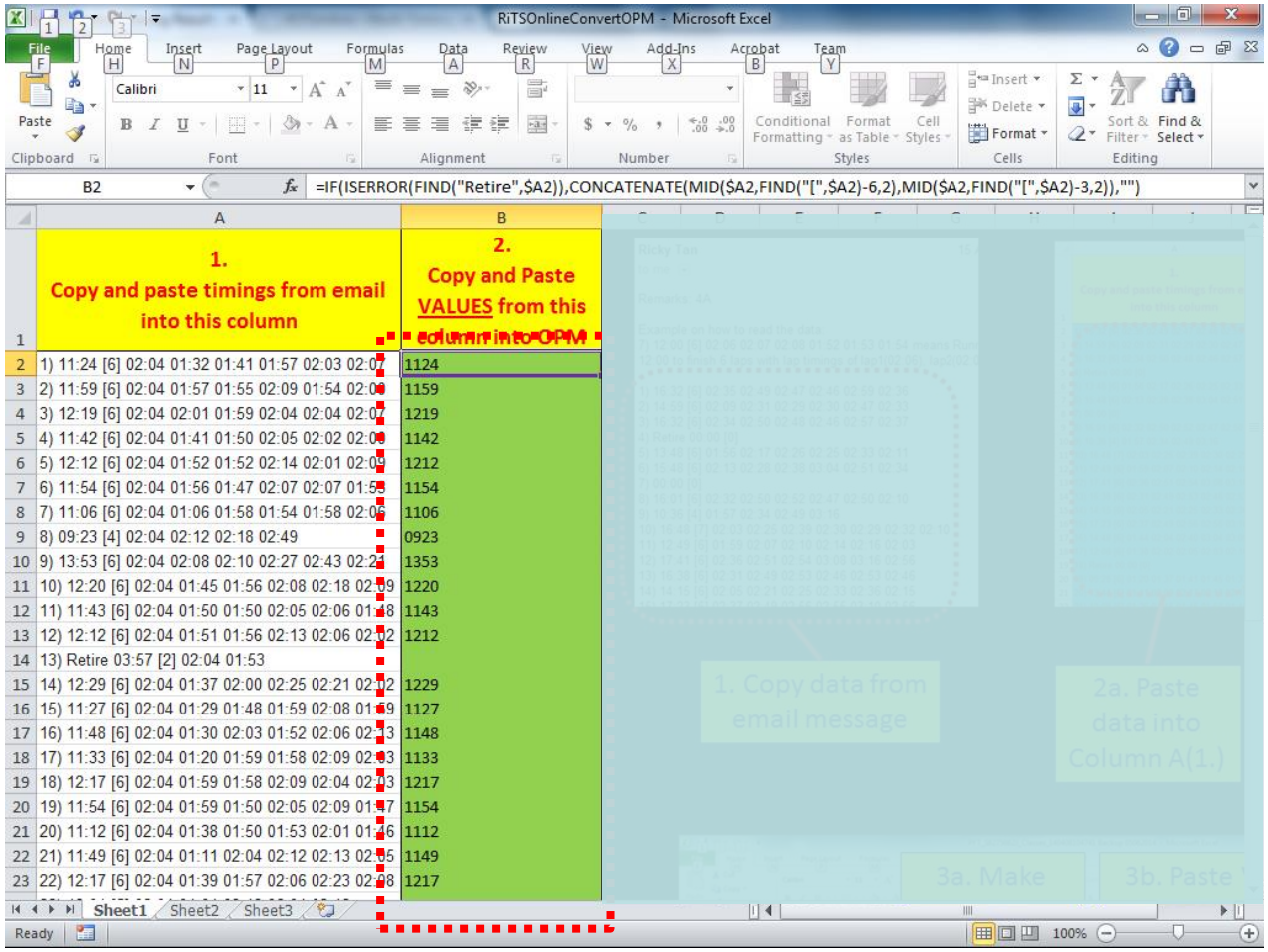

4. Copy/Paste converted data back into OPM file

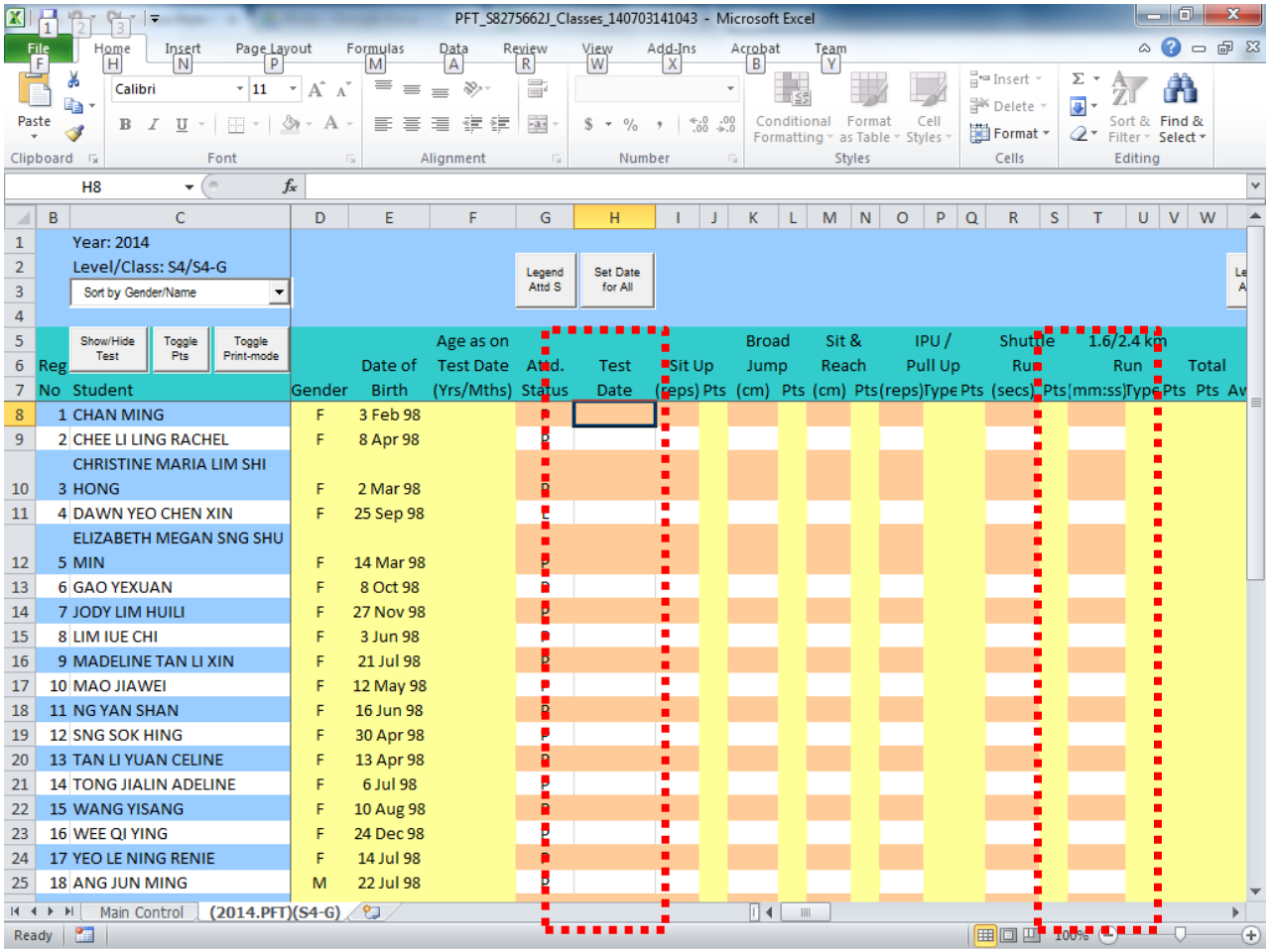

Overview

1. Generate OPM file
2. Copy RiTSonline data from email
3. Paste into RiTSonlineConvertOPM helper file
4. Copy/Paste converted data back into OPM file
5. Upload OPM file data into cockpit

5. Upload OPM file data into cockpit

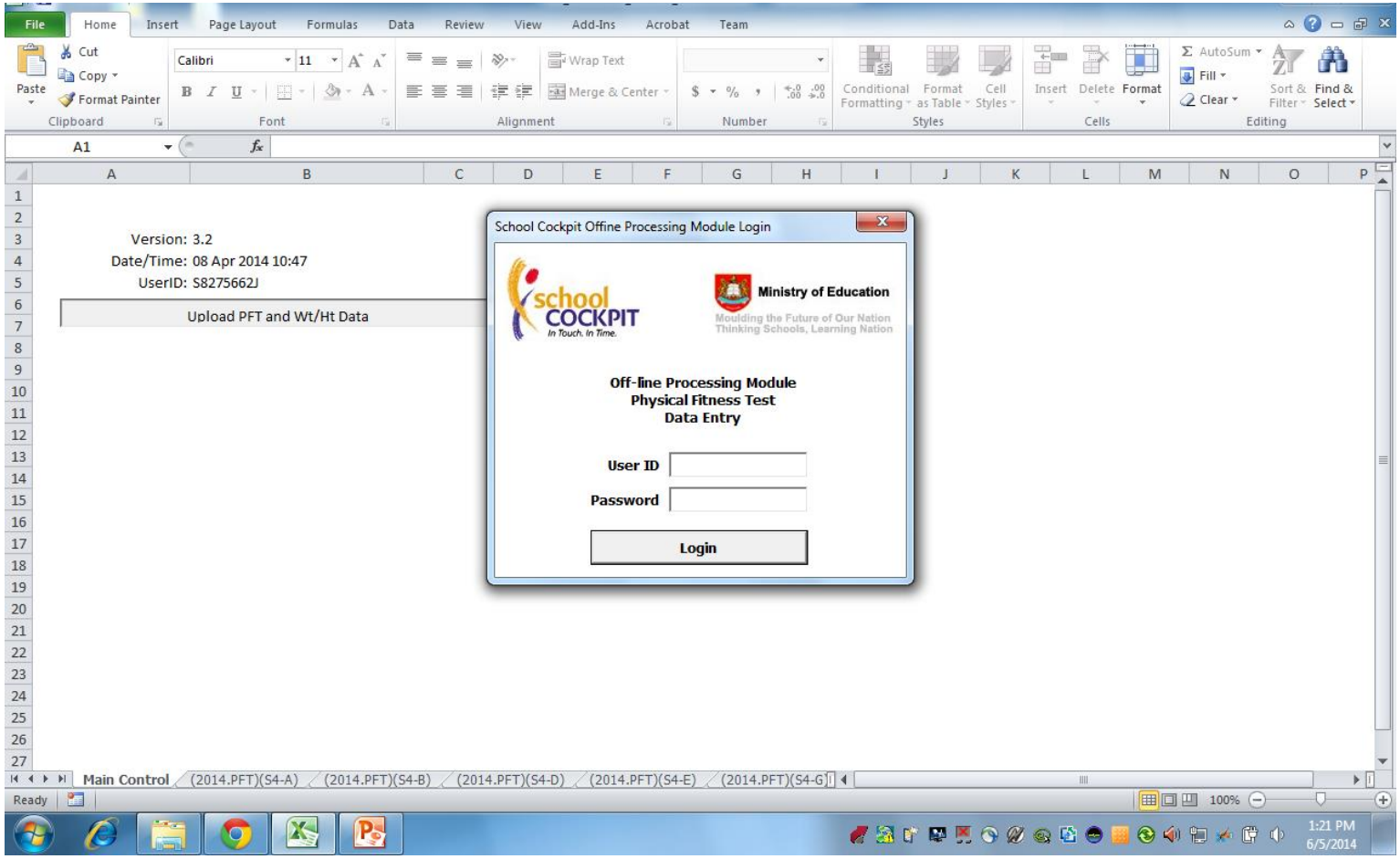

5. Upload OPM file data into cockpit

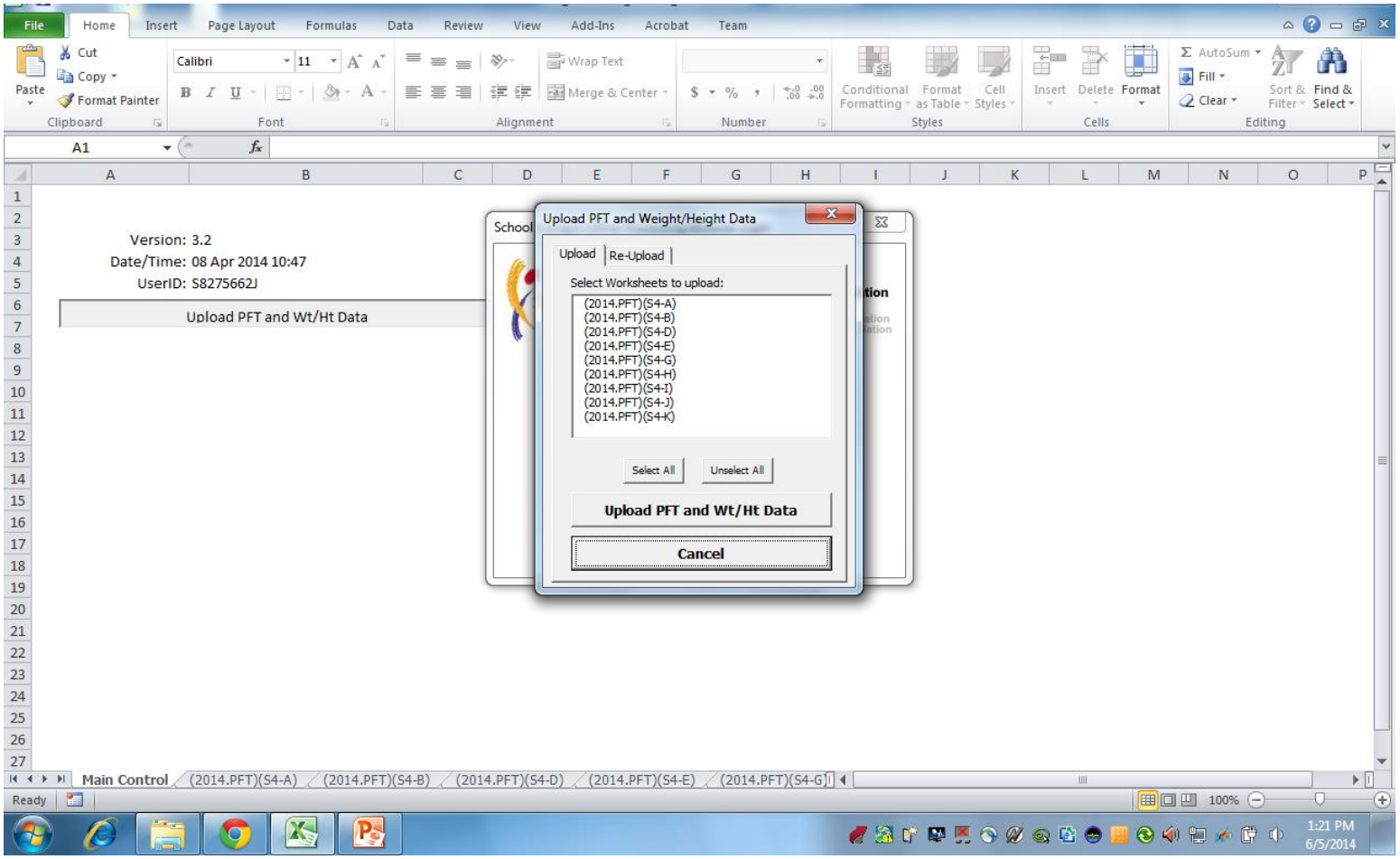

5. Upload OPM file data into cockpit

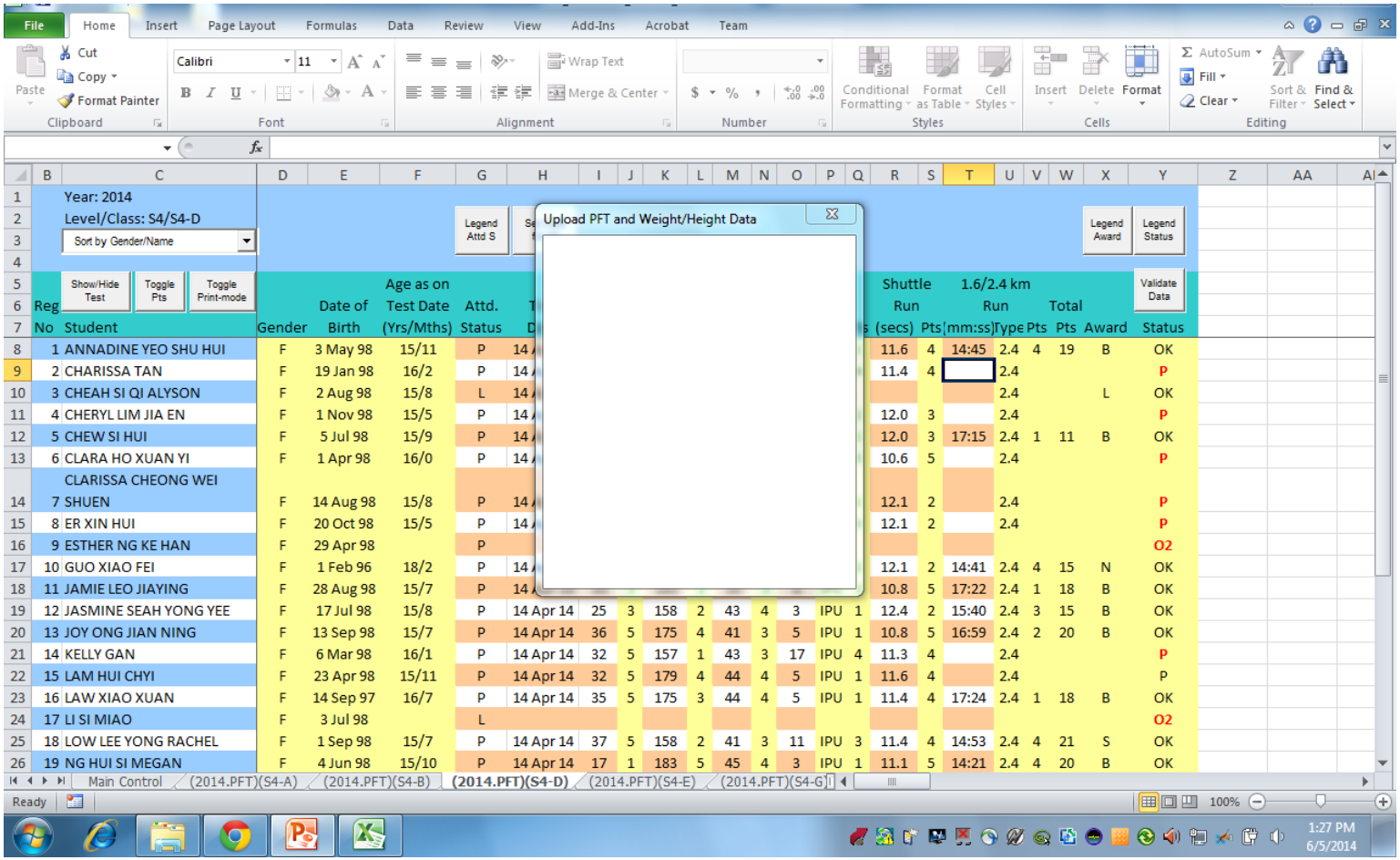

Reg No	Student	Gender	Date of Birth	Age as on Test Date (Yrs/Mths)	Attd. Status	Shuttle Run (secs)	Pts	1.6/2.4 km Run (mm:ss)	Type	Pts	Total Pts	Award	Status
1	ANNADINE YEO SHU HUI	F	3 May 98	15/11	P	11.6	4	14:45	2.4	4	19	B	OK
2	CHARISSA TAN	F	19 Jan 98	16/2	P	11.4	4		2.4				P
3	CHEAH SI QI ALYSON	F	2 Aug 98	15/8	L				2.4			L	OK
4	CHERYL LIM JIA EN	F	1 Nov 98	15/5	P	12.0	3		2.4				P
5	CHEW SI HUI	F	5 Jul 98	15/9	P	12.0	3	17:15	2.4	1	11	B	OK
6	CLARA HO XUAN YI	F	1 Apr 98	16/0	P	10.6	5		2.4				P
7	CLARISSA CHEONG WEI SHUEN	F	14 Aug 98	15/8	P	12.1	2		2.4				P
8	ER XIN HUI	F	20 Oct 98	15/5	P	12.1	2		2.4				P
9	ESTHER NG KE HAN	F	29 Apr 98		P								O2
10	GUO XIAO FEI	F	1 Feb 96	18/2	P	12.1	2	14:41	2.4	4	15	N	OK
11	JAMIE LEO JIAYING	F	28 Aug 98	15/7	P	10.8	5	17:22	2.4	1	18	B	OK
12	JASMINE SEAH YONG YEE	F	17 Jul 98	15/8	P	12.4	2	15:40	2.4	3	15	B	OK
13	JOY ONG JIAN NING	F	13 Sep 98	15/7	P	10.8	5	16:59	2.4	2	20	B	OK
14	KELLY GAN	F	6 Mar 98	16/1	P	11.3	4		2.4				P
15	LAM HUI CHYI	F	23 Apr 98	15/11	P	11.6	4		2.4				P
16	LAW XIAO XUAN	F	14 Sep 97	16/7	P	11.4	4	17:24	2.4	1	18	B	OK
17	LI SI MIAO	F	3 Jul 98		L								O2
18	LOW LEE YONG RACHEL	F	1 Sep 98	15/7	P	11.4	4	14:53	2.4	4	21	S	OK
19	NG HUI SI MEGAN	F	4 Jun 98	15/10	P	11.1	5	14:21	2.4	4	20	B	OK

5. Upload OPM file data into cockpit

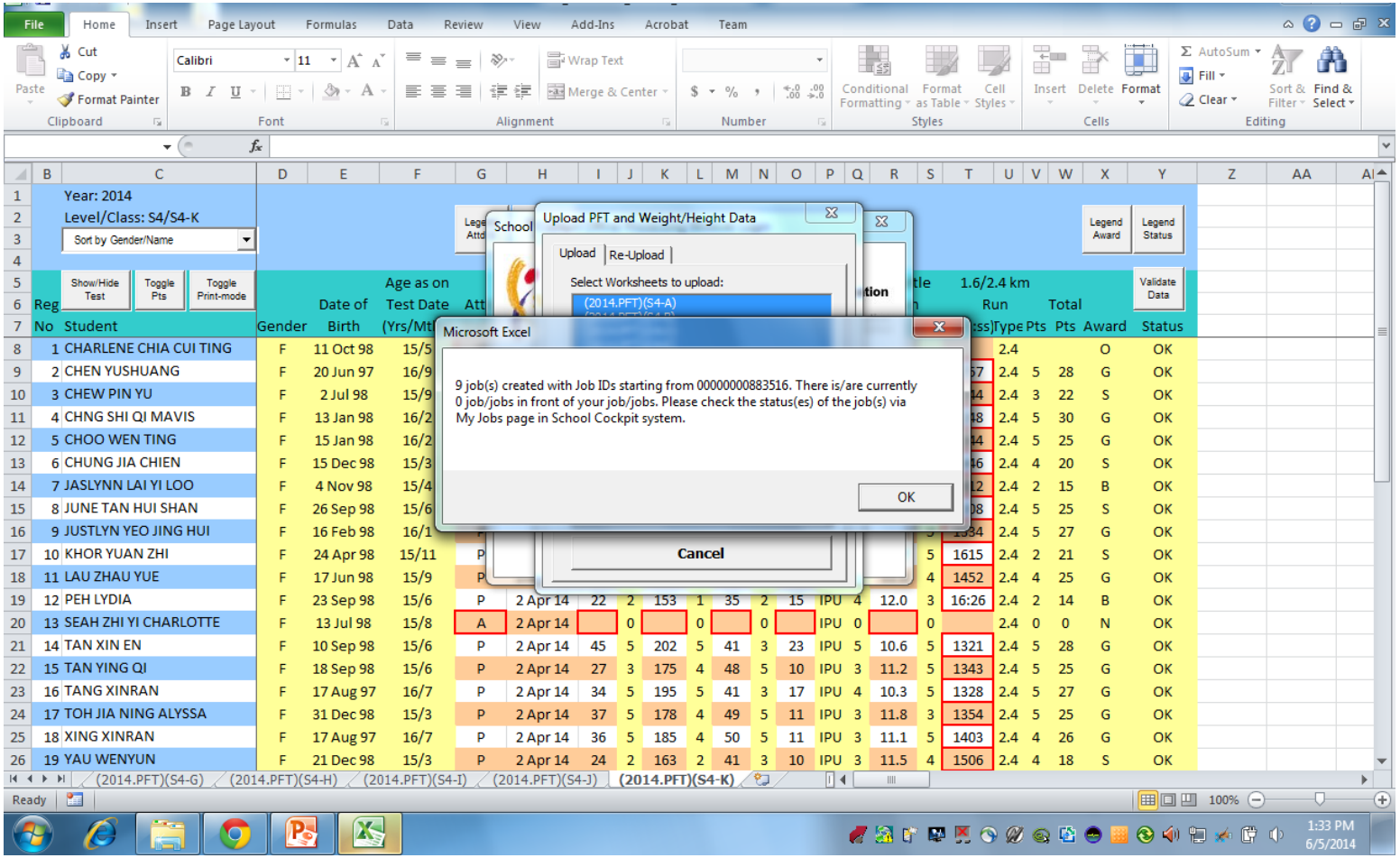

Overview

1. Generate OPM file
2. Copy RiTSonline data from email
3. Paste into RiTSonlineConvertOPM helper file
4. Copy/Paste converted data back into OPM file
5. Upload OPM file data into cockpit