Event Management System - Project Report

Abstract

The EventPro - Event Management System is a web-based application developed using PHP and MySQL. It allows users to register, login, explore events, and manage their registrations efficiently.

An admin panel is provided to manage events and participants.

Introduction

This project aims to develop an efficient system for managing events digitally. It demonstrates the use of PHP and MySQL for building dynamic web applications.

Objectives

1. Develop a web-based event management system.
2. Provide user and admin interfaces.
3. Implement database connectivity.

4. Manage event registrations efficiently.

System Requirements

1. *Operating System:* Windows 10 or above
2. *Software:* XAMPP Server
3. *Programming Language:* PHP
4. *Database:* MySQL
5. *Browser:* Google Chrome

Modules of the System

1. User Registration and Login
2. Event Listing and Search
3. Event Registration and Cancellation
4. Admin Dashboard

Screenshots of the Project

This is the homepage of our project : EventPro - Event Management System.

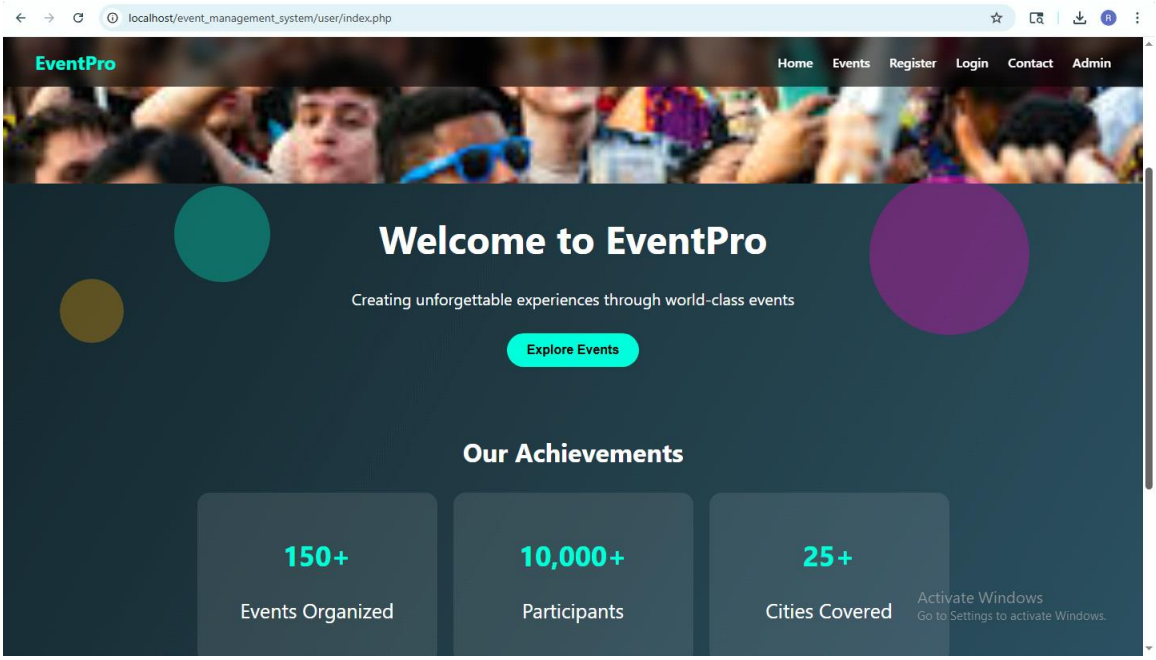

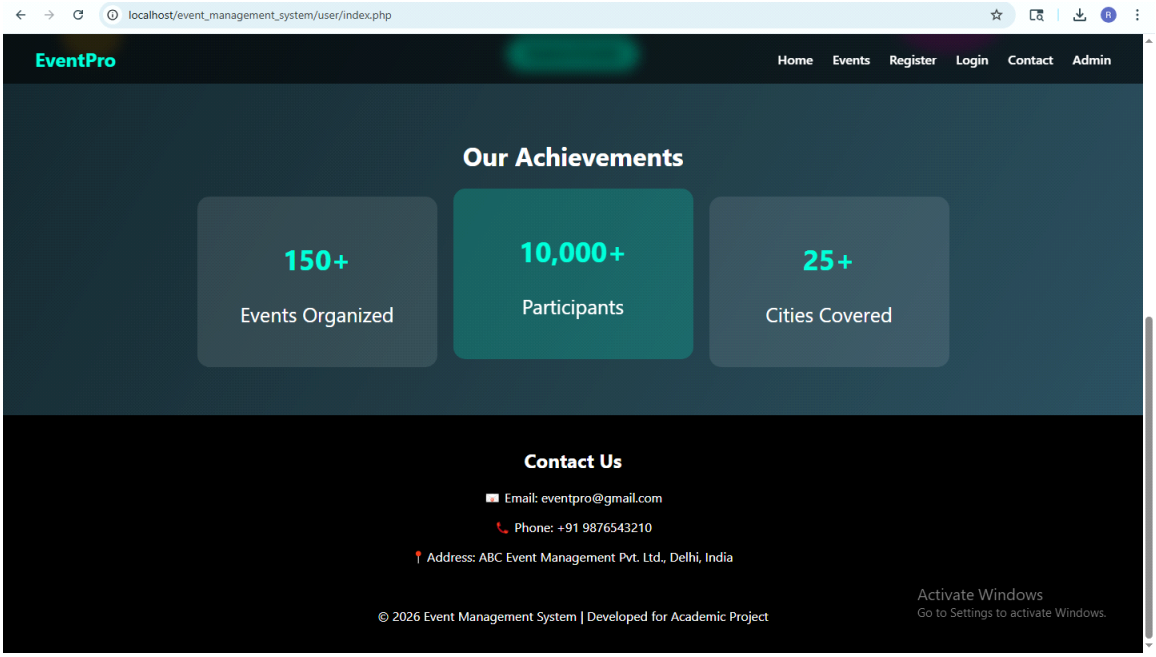

If a user is new to this website, he/she has to register first in order to access the content of the website seamlessly.

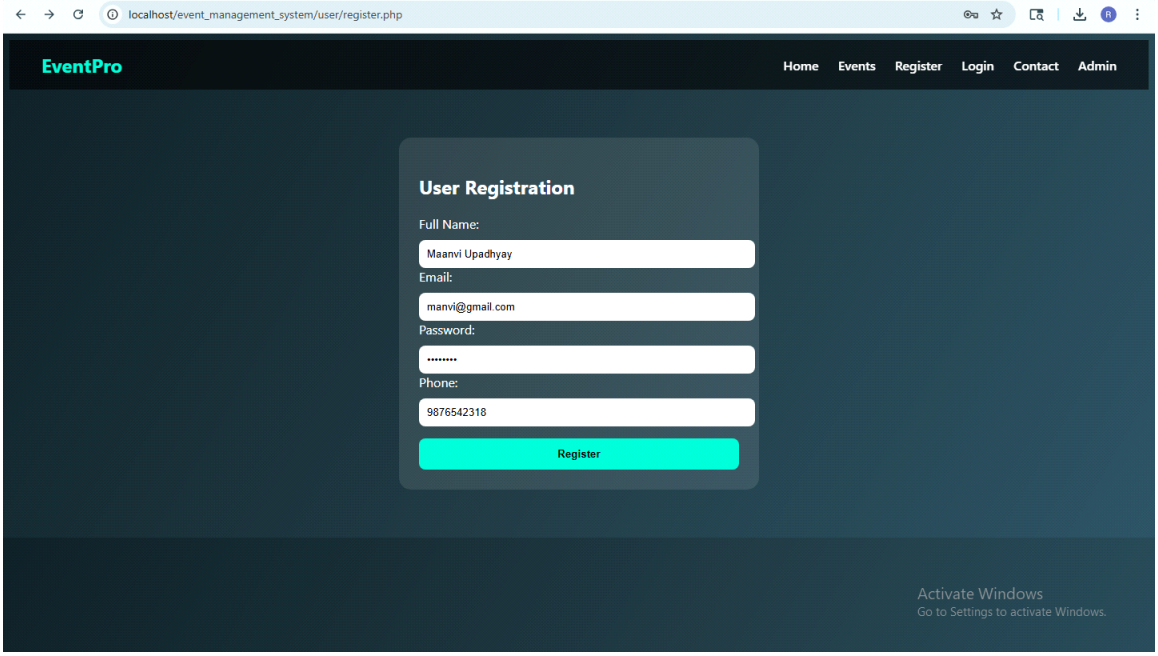

To proceed with exploring events, user has to login with the credentials first if he is an existing user.

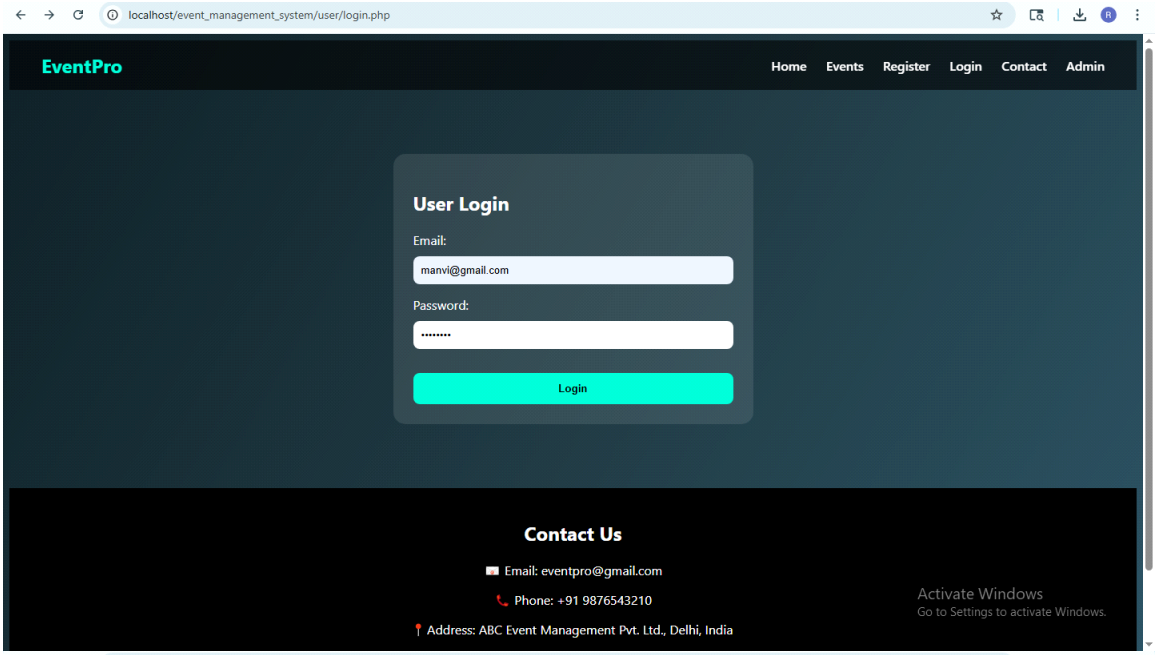

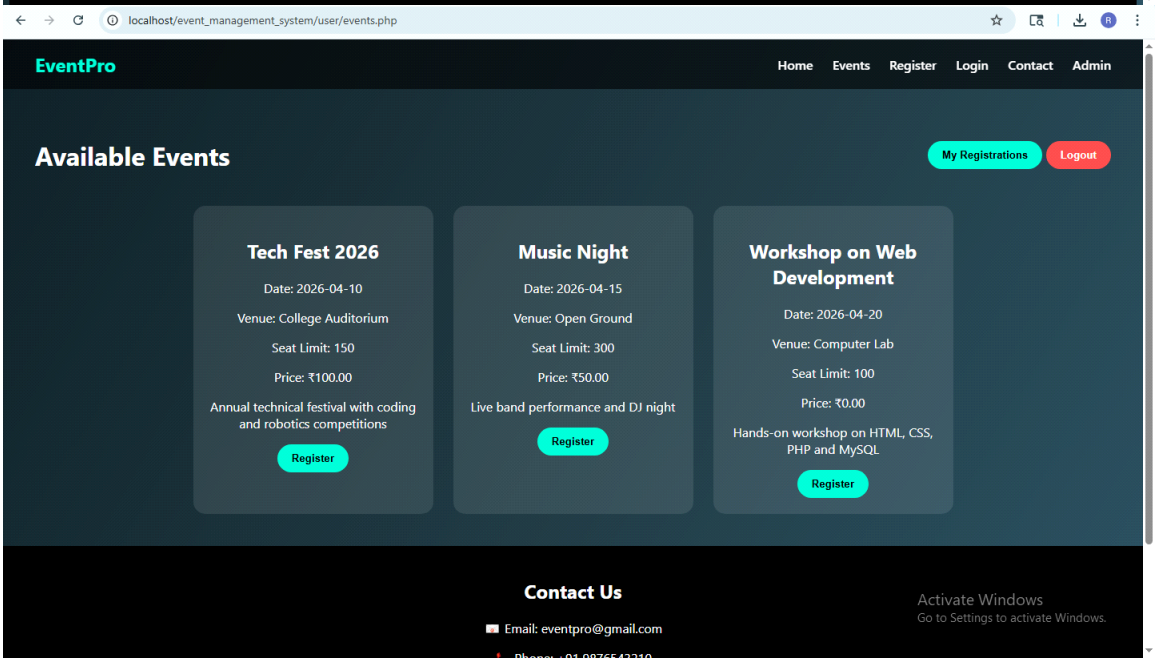

The user can explore events, register and can see all the events he is register in.

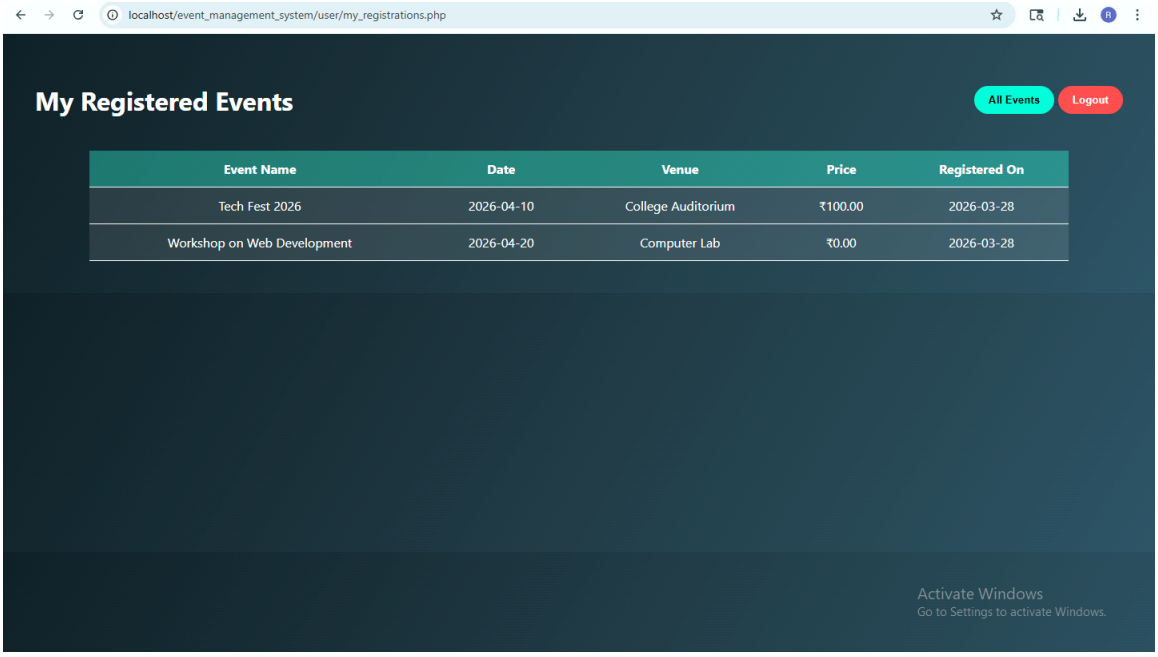

The admin panel of the website is handled by the admin, who can create events, edits details, view participants and delete the event.

The admin logs in with the admin credential in order to access the admin controls.

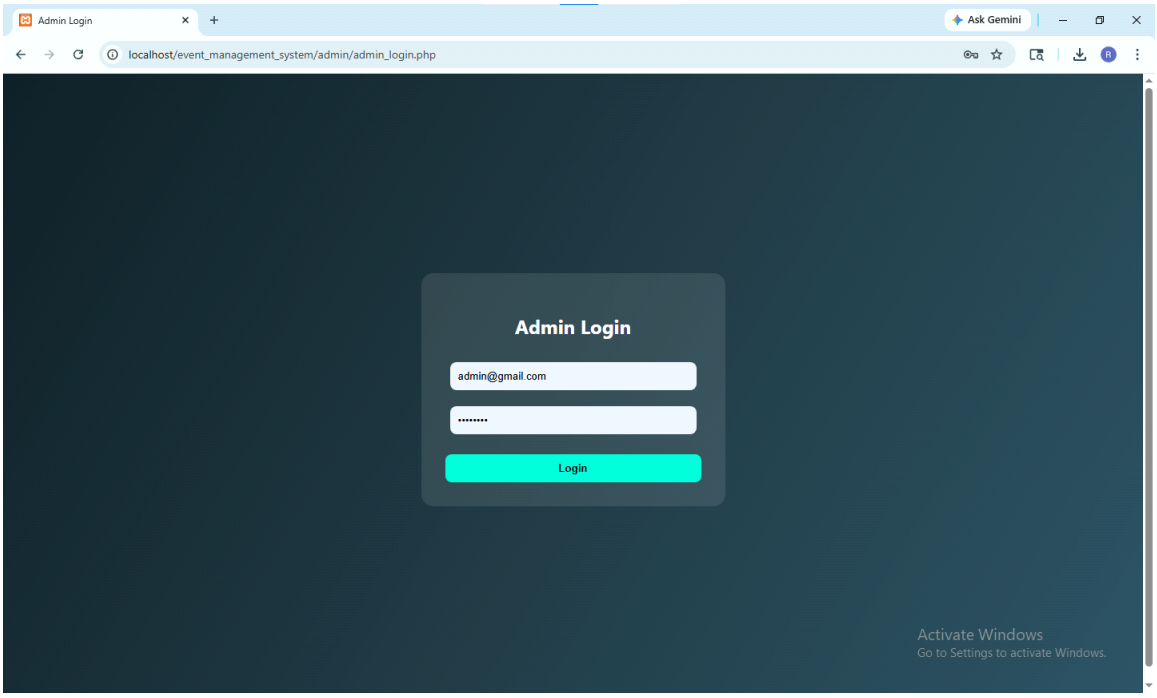

After logging in, admin dashboard appears where all the details are present.

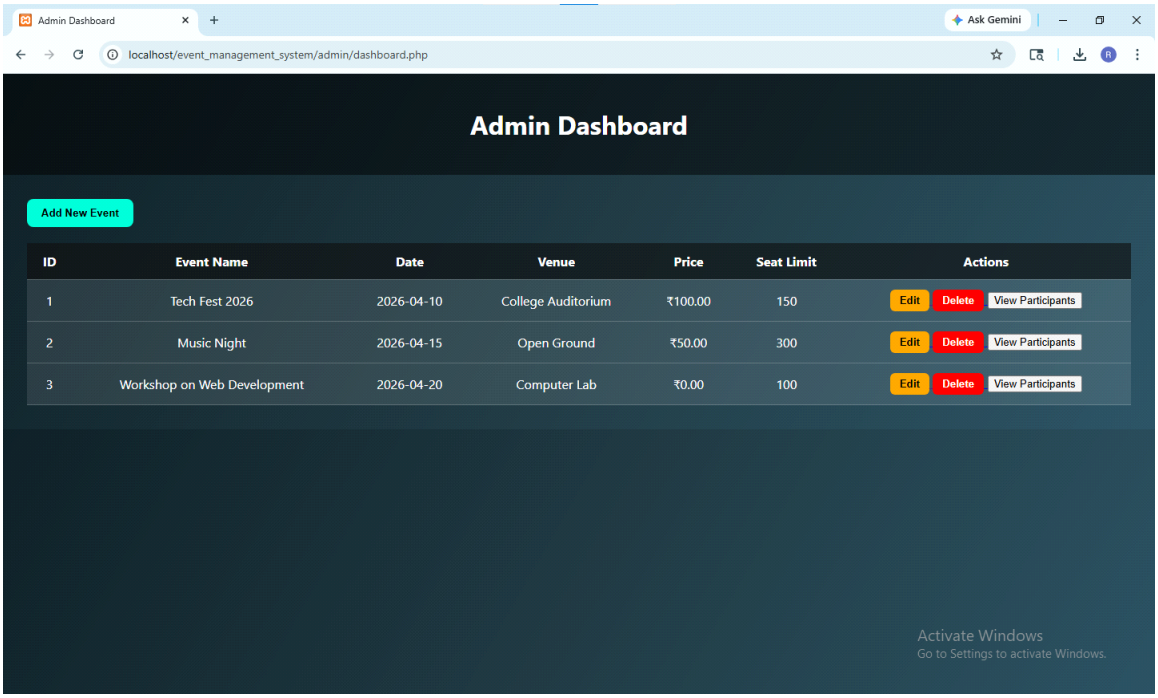

- Creating Event

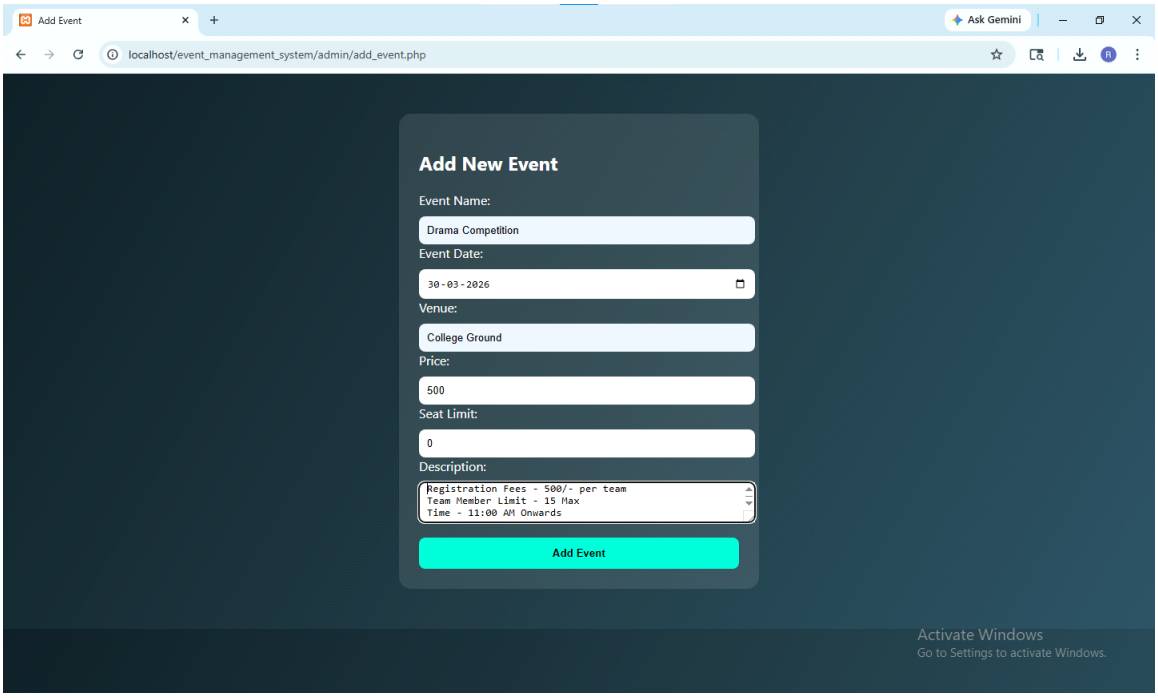

- The event created is visible on the admin dashboard as well as the events window of the user interface.

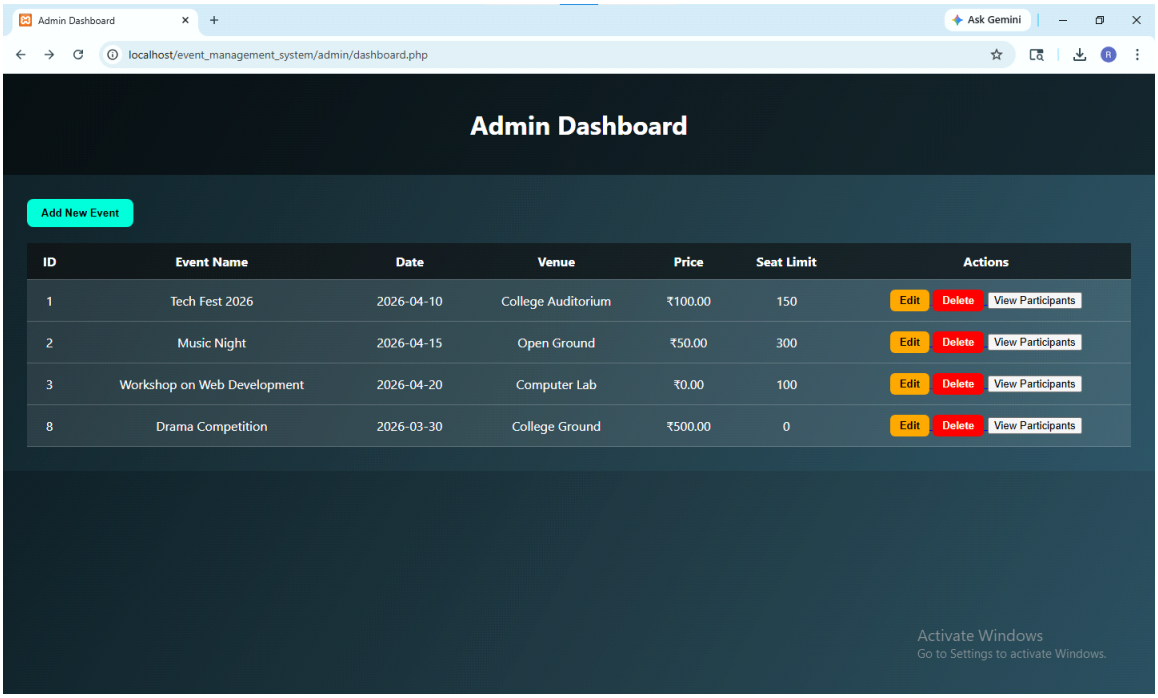

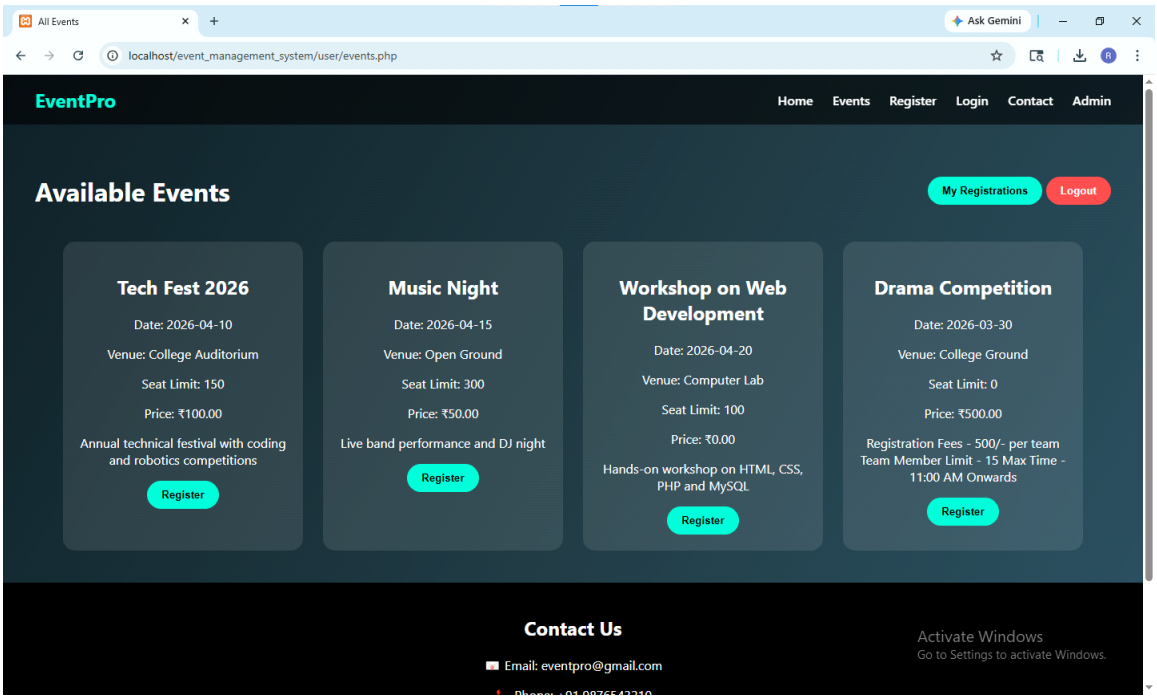

- Admin can view all the registered participants for an event.

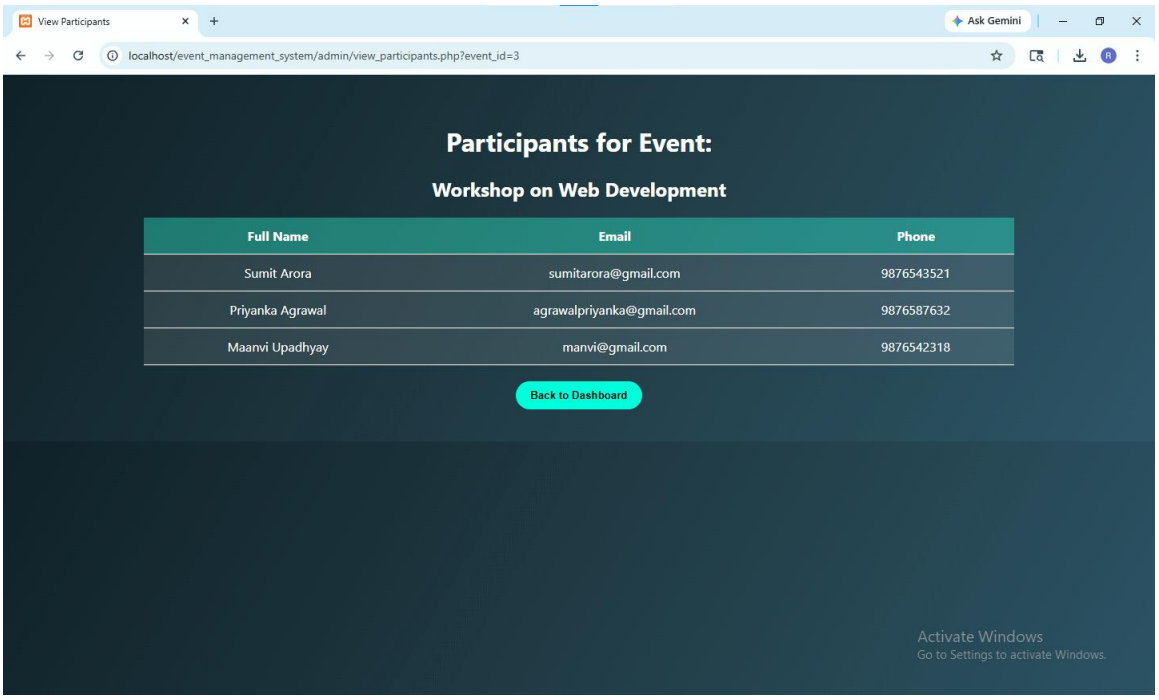

- Admin can edit events details which is then updated in real time.

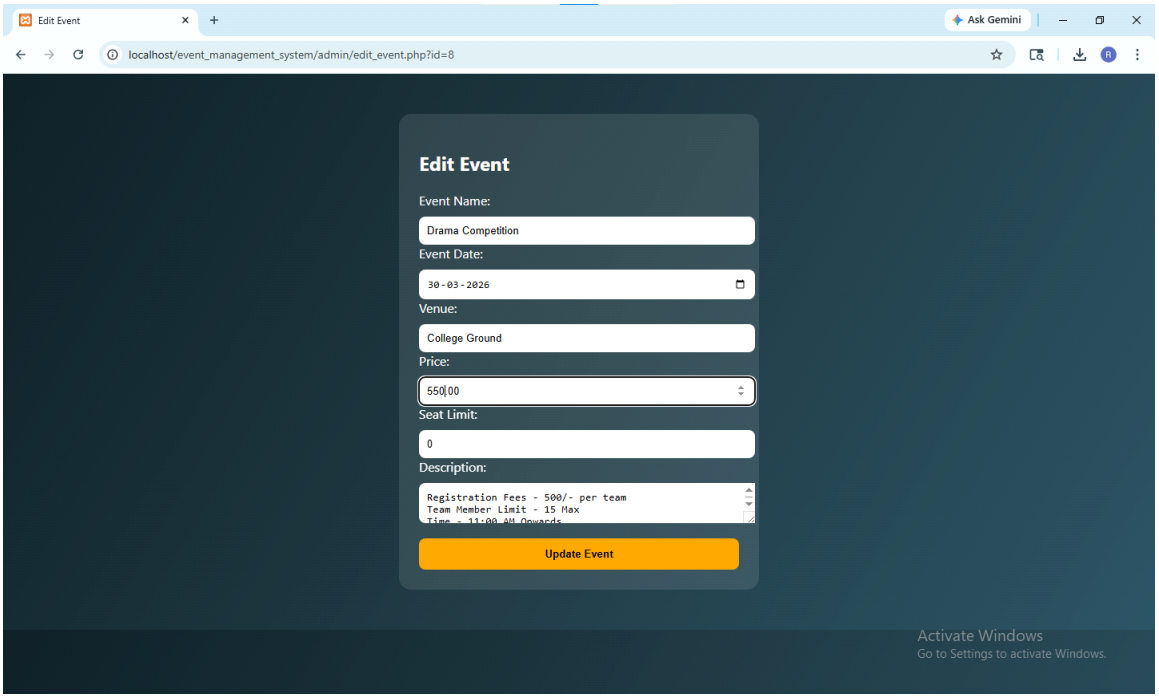

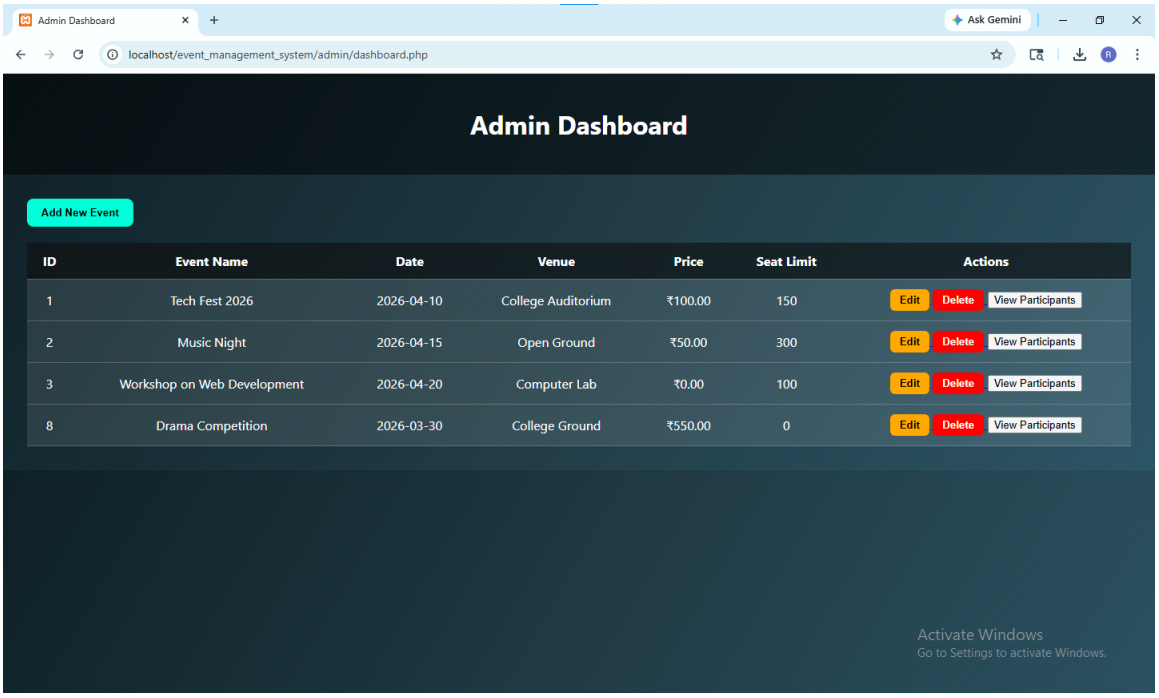

Database Representation

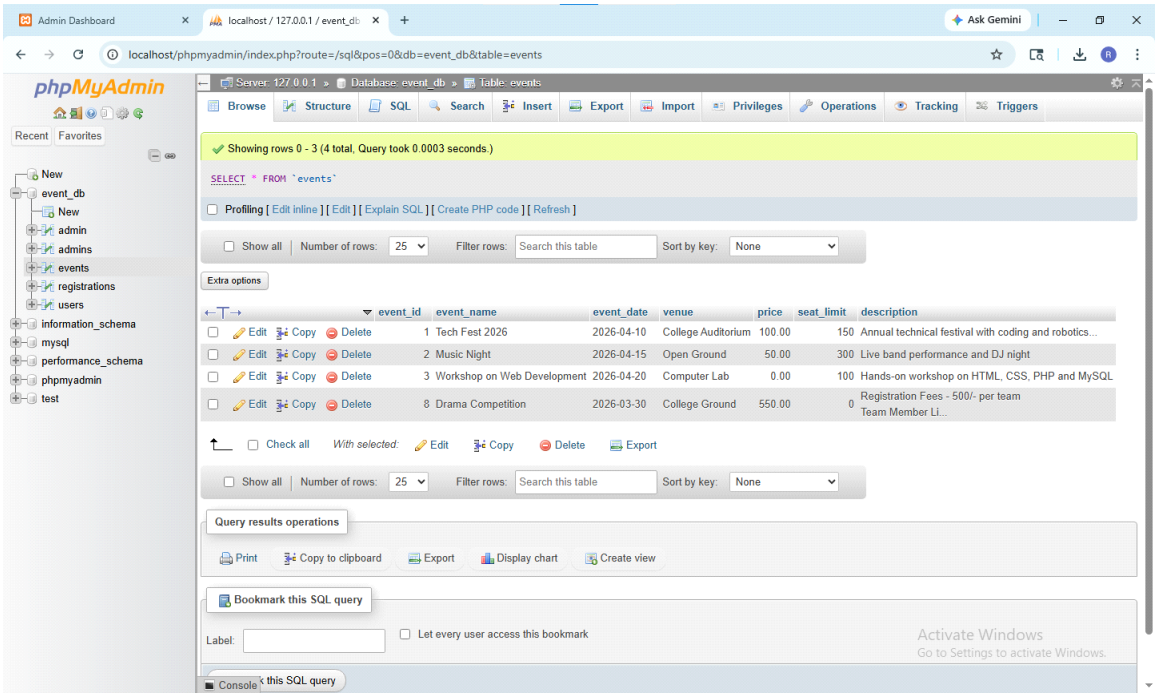

Admin Dashboard | New Tab | localhost / 127.0.0.1 / event_db

localhost/phpmyadmin/index.php?route=/sql&pos=0&db=event_db&table=admin

phpMyAdmin

Recent | Favorites

- New
- event_db
  - New
  - admin
  - admins
  - events
  - registrations
  - users
- information_schema
- mysql
- performance_schema
- phpmyadmin
- test

Server: 127.0.0.1 » Database: event_db » Table: admin

Browse | Structure | SQL | Search | Insert | Export | Import | Privileges | Operations | Tracking | Triggers

Showing rows 0 - 0 (1 total, Query took 0.0003 seconds.)

```
SELECT * FROM `admin`
```

Profiling [Edit inline] [Edit] [Explain SQL] [Create PHP code] [Refresh]

Show all | Number of rows: 25 | Filter rows: Search this table

Extra options

	admin_id	email	password
Edit Copy Delete	1	admin@gmail.com	admin123

Check all | With selected: Edit Copy Delete Export

Show all | Number of rows: 25 | Filter rows: Search this table

Query results operations

Print | Copy to clipboard | Export | Display chart | Create view

Bookmark this SQL query

Label: | Let every user access this bookmark

Bookmark this SQL query

Activate Windows
Go to Settings to activate Windows.

localhost/phpmyadmin/index.php?route=/sql&pos=0&db=event_db&table=admins

Admin Dashboard | localhost / 127.0.0.1 / event_db

localhost/phpmyadmin/index.php?route=/sql&pos=0&db=event_db&table=events

phpMyAdmin

Recent | Favorites

- New
- event_db
  - New
  - admin
  - admins
  - events
  - registrations
  - users
- information_schema
- mysql
- performance_schema
- phpmyadmin
- test

Server: 127.0.0.1 » Database: event_db » Table: events

Browse | Structure | SQL | Search | Insert | Export | Import | Privileges | Operations | Tracking | Triggers

Showing rows 0 - 3 (4 total, Query took 0.0003 seconds.)

```
SELECT * FROM `events`
```

Profiling [Edit inline] [Edit] [Explain SQL] [Create PHP code] [Refresh]

Show all | Number of rows: 25 | Filter rows: Search this table | Sort by key: None

Extra options

	event_id	event_name	event_date	venue	price	seat_limit	description
Edit Copy Delete	1	Tech Fest 2026	2026-04-10	College Auditorium	100.00	150	Annual technical festival with coding and robotics...
Edit Copy Delete	2	Music Night	2026-04-15	Open Ground	50.00	300	Live band performance and DJ night
Edit Copy Delete	3	Workshop on Web Development	2026-04-20	Computer Lab	0.00	100	Hands-on workshop on HTML, CSS, PHP and MySQL
Edit Copy Delete	8	Drama Competition	2026-03-30	College Ground	550.00	0	Registration Fees - 500/- per team Team Member Li...

Check all | With selected: Edit Copy Delete Export

Show all | Number of rows: 25 | Filter rows: Search this table | Sort by key: None

Query results operations

Print | Copy to clipboard | Export | Display chart | Create view

Bookmark this SQL query

Label: | Let every user access this bookmark

Activate Windows
Go to Settings to activate Windows.

Console

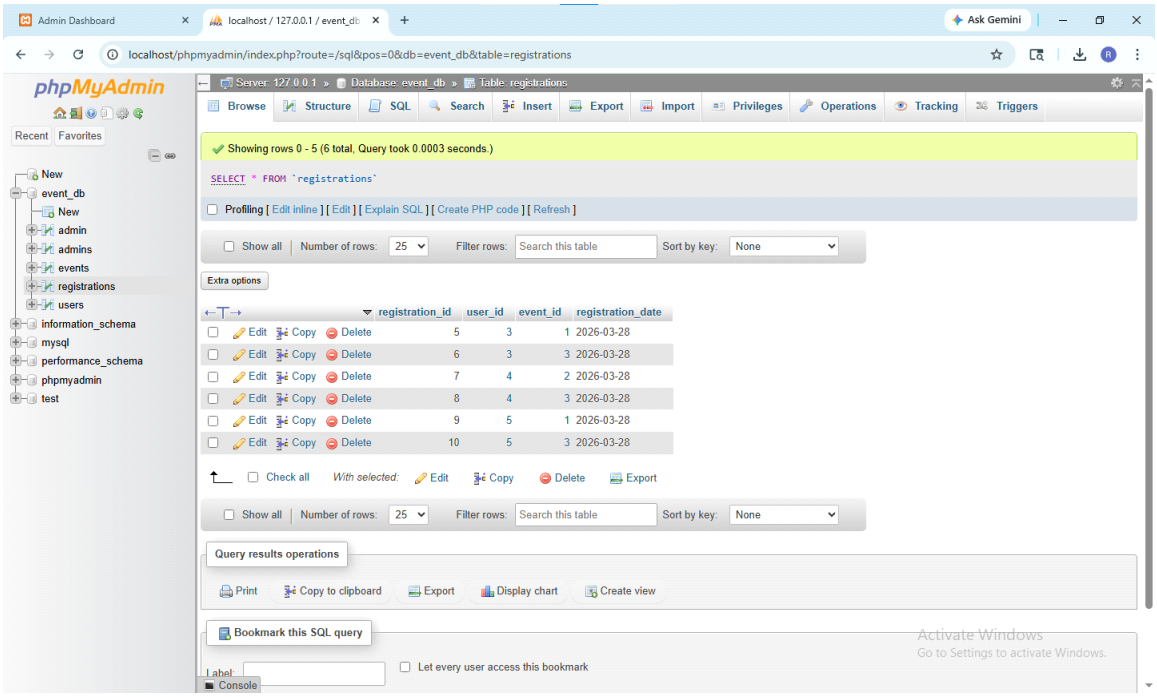
Admin Dashboard
localhost / 127.0.0.1 / event_db
Ask Gemini
localhost/phpmyadmin/index.php?route=/sql&pos=0&db=event_db&table=registrations
phpMyAdmin
Server: 127.0.0.1 » Database: event_db » Table: registrations
Browse Structure SQL Search Insert Export Import Privileges Operations Tracking Triggers
Showing rows 0 - 5 (6 total, Query took 0.0003 seconds.)
SELECT * FROM `registrations`
Profiling [Edit inline] [Edit] [Explain SQL] [Create PHP code] [Refresh]
Show all | Number of rows: 25 Filter rows: Search this table Sort by key: None
Extra options
registration_id user_id event_id registration_date
5 3 1 2026-03-28
6 3 3 2026-03-28
7 4 2 2026-03-28
8 4 3 2026-03-28
9 5 1 2026-03-28
10 5 3 2026-03-28
Check all With selected: Edit Copy Delete Export
Query results operations
Print Copy to clipboard Export Display chart Create view
Bookmark this SQL query
Label: Let every user access this bookmark
Console

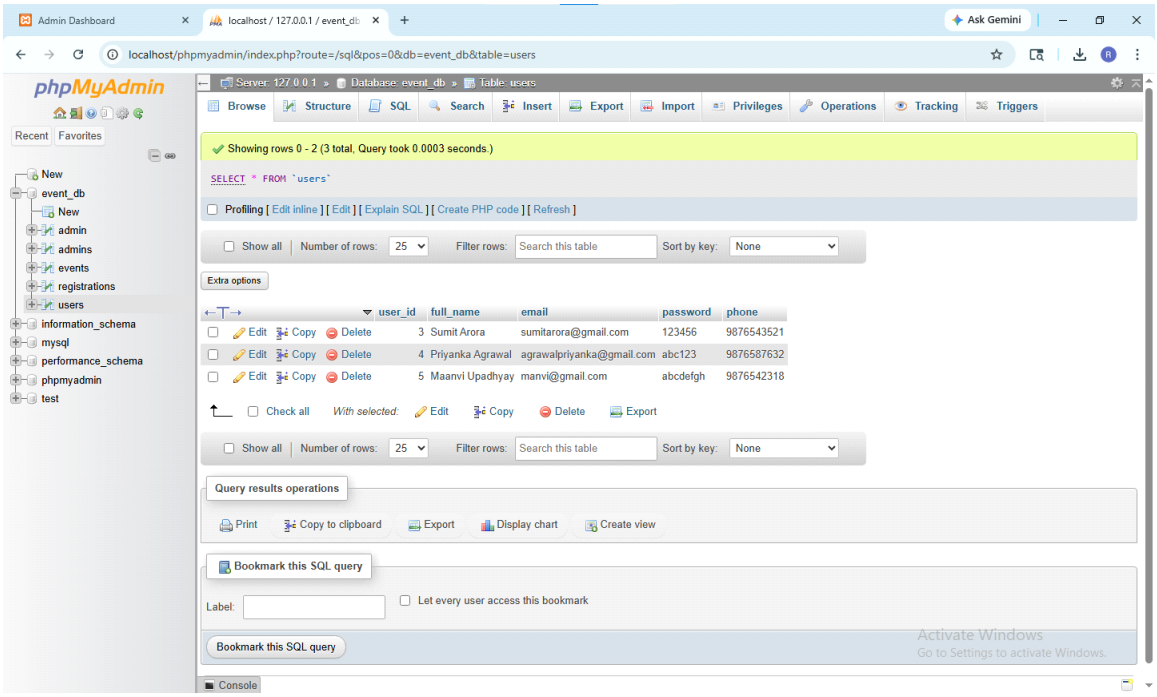
Admin Dashboard
localhost / 127.0.0.1 / event_db
Ask Gemini
localhost/phpmyadmin/index.php?route=/sql&pos=0&db=event_db&table=users
phpMyAdmin
Server: 127.0.0.1 » Database: event_db » Table: users
Browse Structure SQL Search Insert Export Import Privileges Operations Tracking Triggers
Showing rows 0 - 2 (3 total, Query took 0.0003 seconds.)
SELECT * FROM `users`
Profiling [Edit inline] [Edit] [Explain SQL] [Create PHP code] [Refresh]
Show all | Number of rows: 25 Filter rows: Search this table Sort by key: None
Extra options
user_id full_name email password phone
3 Sumit Arora sumitarora@gmail.com 123456 9876543521
4 Priyanka Agrawal agrawalpriyanka@gmail.com abc123 9876587632
5 Maanvi Upadhyay manvi@gmail.com abcdefgh 9876542318
Check all With selected: Edit Copy Delete Export
Query results operations
Print Copy to clipboard Export Display chart Create view
Bookmark this SQL query
Label: Let every user access this bookmark
Bookmark this SQL query
Console

Conclusion

The system provides a practical implementation of web development concepts using PHP and MySQL. It helps manage event data efficiently and demonstrates real-world application development.