HELLO
WORLD

# IDENTITY YOURSELF

NAME: RIK
BORN: 1976

CAREER:
SOFTWARE
DEVELOPMENT

# WHAT DO YOU ACTUALLY DO?

Make apps that help people

Work in a big team of lovely people

Make apps nice to use

Do lots of hard thinking

Enjoy finding ways to make things work

# HOW DID THIS OCCUR?

Richard Mark Hemsley

RIH

# WHAT WAS IT LIKE IN THE 80S?

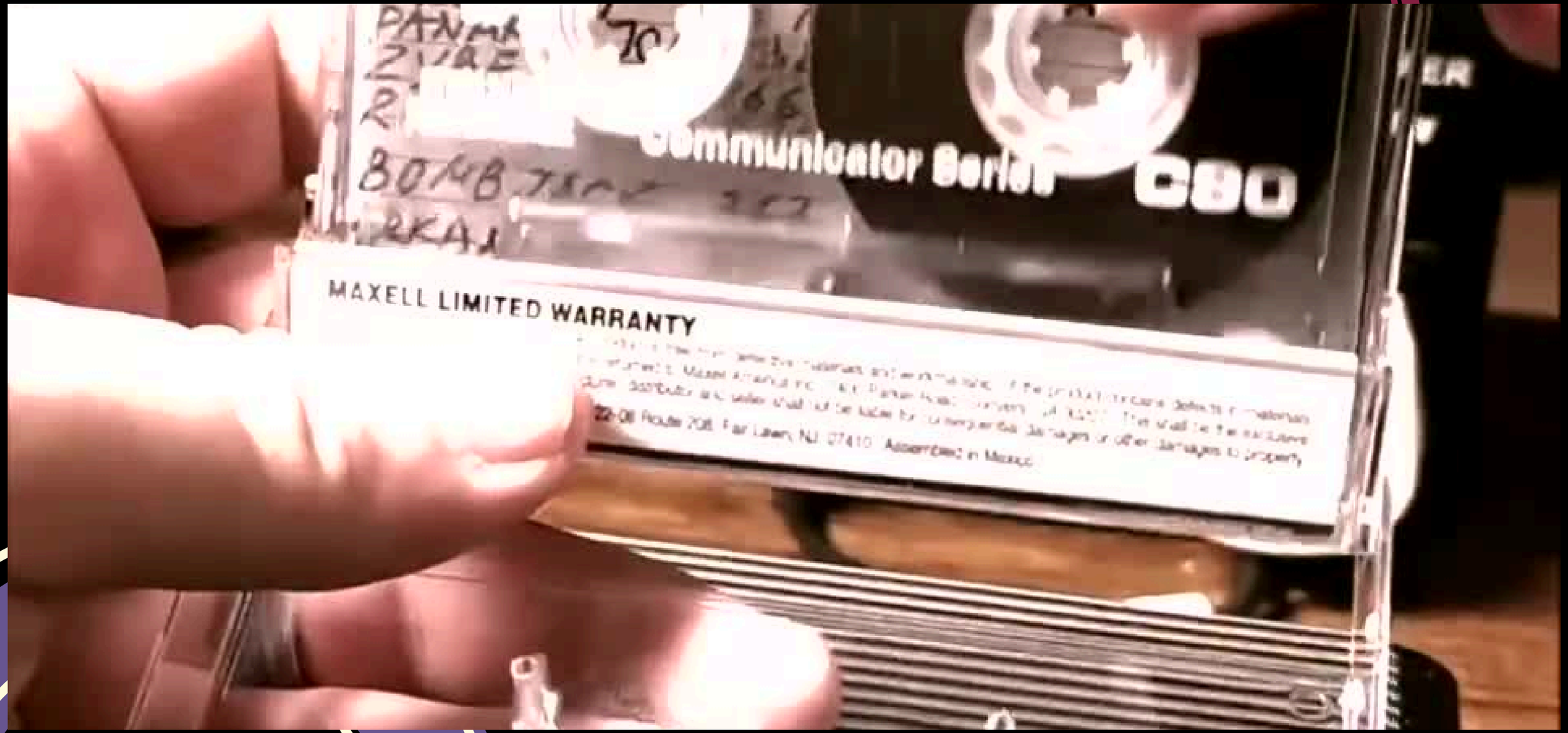

COOL LOOKING COMPUTERS EXISTED

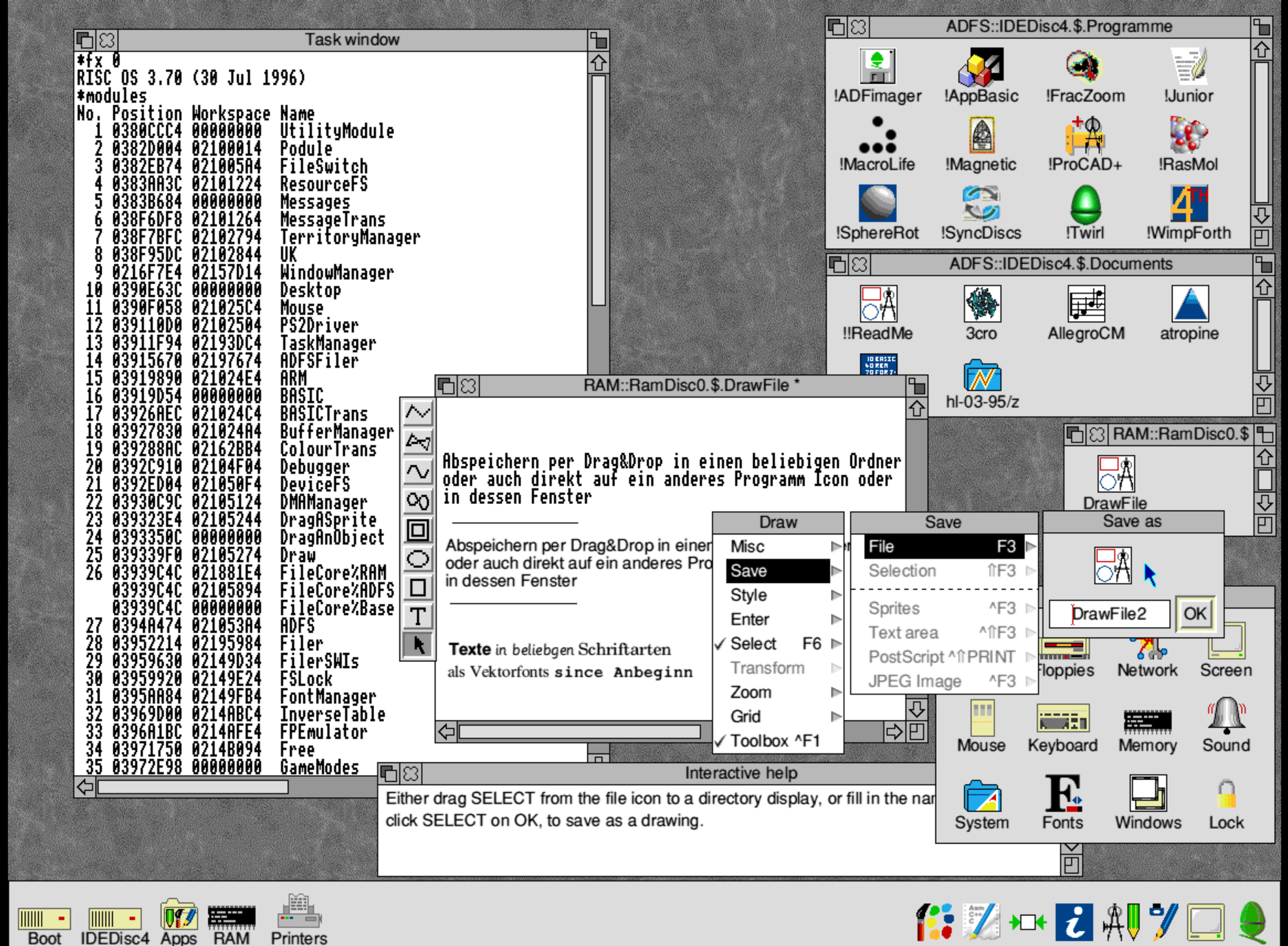

File New Bookmarks Desktop Windows Help

Trash

Home

file:/home/test - Konqueror

Location Edit View Go Bookmarks Window Tools Settings Help

Location file:/home/test

Desktop

Maildir

Kandalf's useful tips - KTip

The program klipper, which is started by default and resides in the system tray at the right end of the panel, keeps a number of text selections around that you can retrieve or even (e.g., in the case of URLs) execute.

Run on startup | Previous | Next | OK

About KDE

K Desktop Environment. Release 1.92 Beta >= 20000720

About | Report bugs or wishes | Join the KDE team

The **K Desktop Environment** is written and maintained by the KDE Team, a world-wide network of software engineers committed to free software development.

No single group, company or organization controls the KDE source code. Everyone is welcome to contribute to KDE.

Visit http://www.kde.org/ for more information on the KDE Project.

Help | Close

1 3 2 4 | file:/home/test - Konqueror | About KDE | Kandalf's useful tips - KTip | Screen Capture | 12 41 2000-08-02

I can do that

# Dos años después

# Dos años después

# DIHAGNA

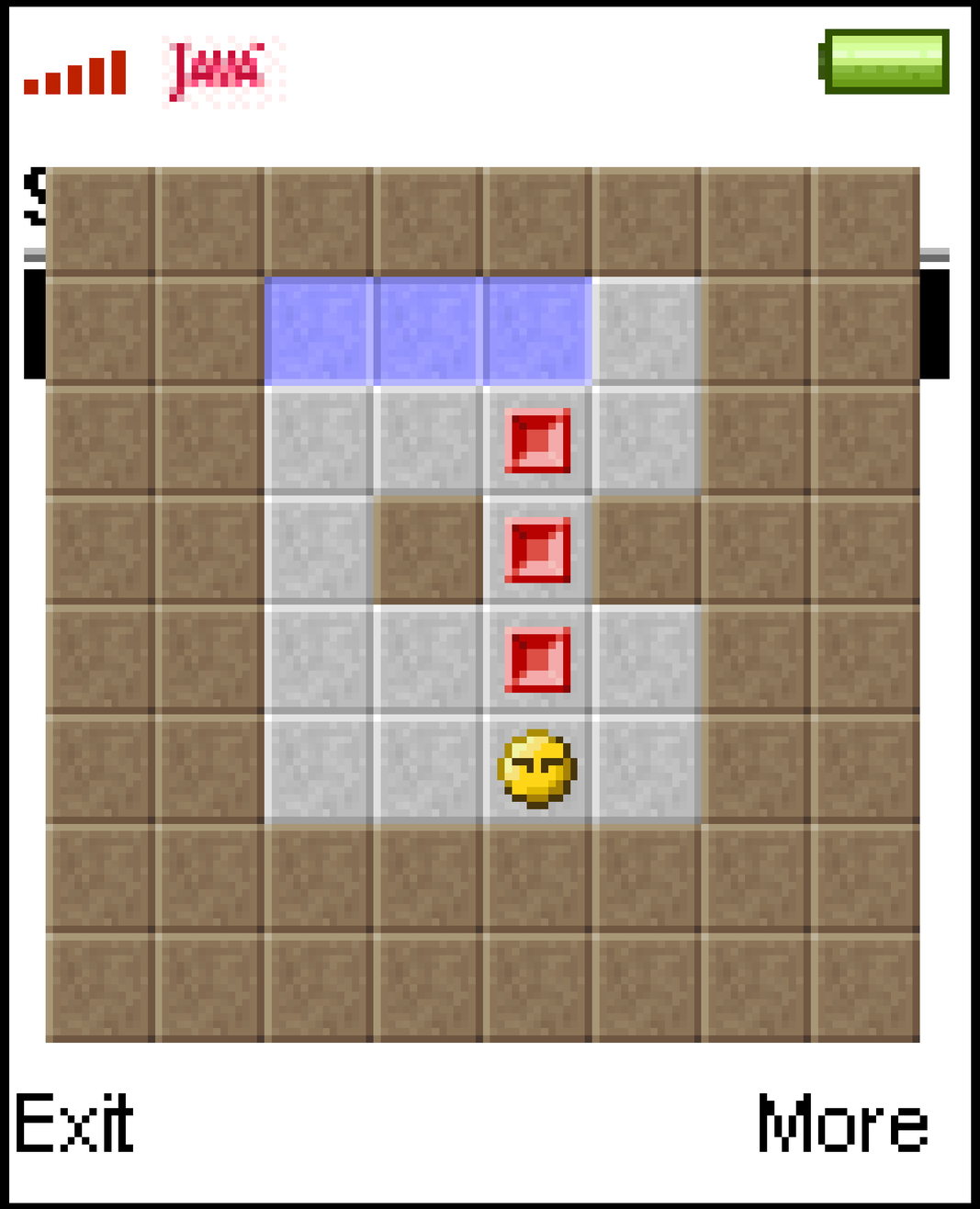


# DIGMAN

ILLYRIAD

"THE BEST GAMES TO SECRETLY PLAY AT WORK"

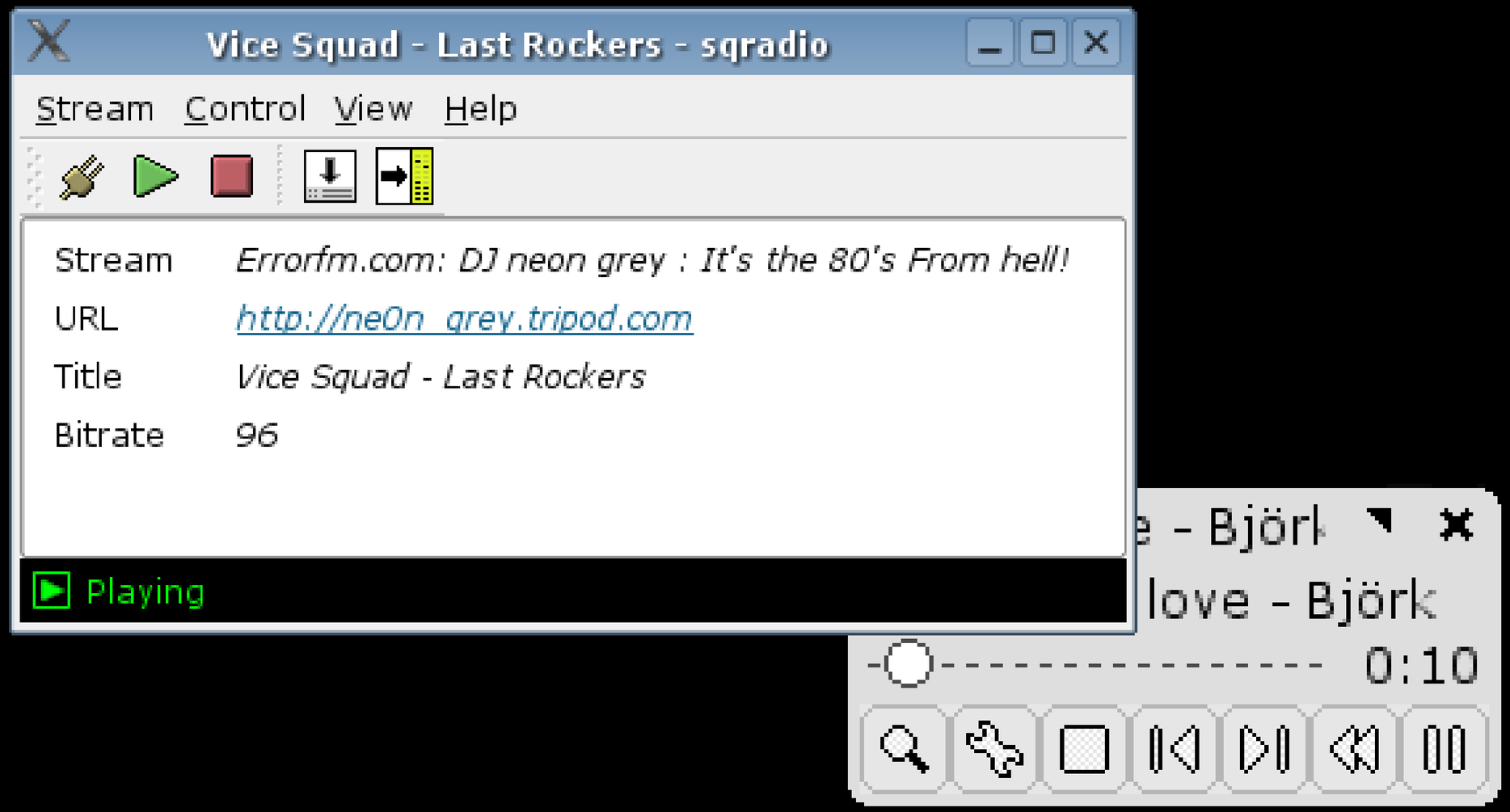
Vice Squad - Last Rockers - sqradio
Stream Control View Help
Stream Errorfm.com: DJ neon grey : It's the 80's From hell!
URL http://ne0n_grey.tripod.com
Title Vice Squad - Last Rockers
Bitrate 96
Playing
- Björk
love - Björk
0:10

SQRADIO

- Stations
- Software
- Submit
- Contact
- About

All stations here advertise that they broadcast continuously. Once a day, an automated system determines whether each station is broadcasting and updates this list accordingly.

Jump to:
1 a b c č d e f g h i k l m n o p r s t u w

12vda.it
Listen
verified over an hour ago
News e webradio dalla Valle d'Aosta

Absolute Classic Rock
Listen
verified over a week ago
"The rock authority, rocking the planet"

Absolute Radio
Listen
verified over a week ago
"Discover real music with Absolute Radio. Live from London"

Absolute Xtreme
Listen
verified over a week ago
"New music, no limits. Live from London"

afk M94.5
Listen
verified over an hour ago
From Munich

Arvorig FM
Listen
verified over an hour ago
en langue bretonne

bermuda.funk
Listen
verified over a week ago
freies radio rhein-neckar

OPENRADIO

WHAT?

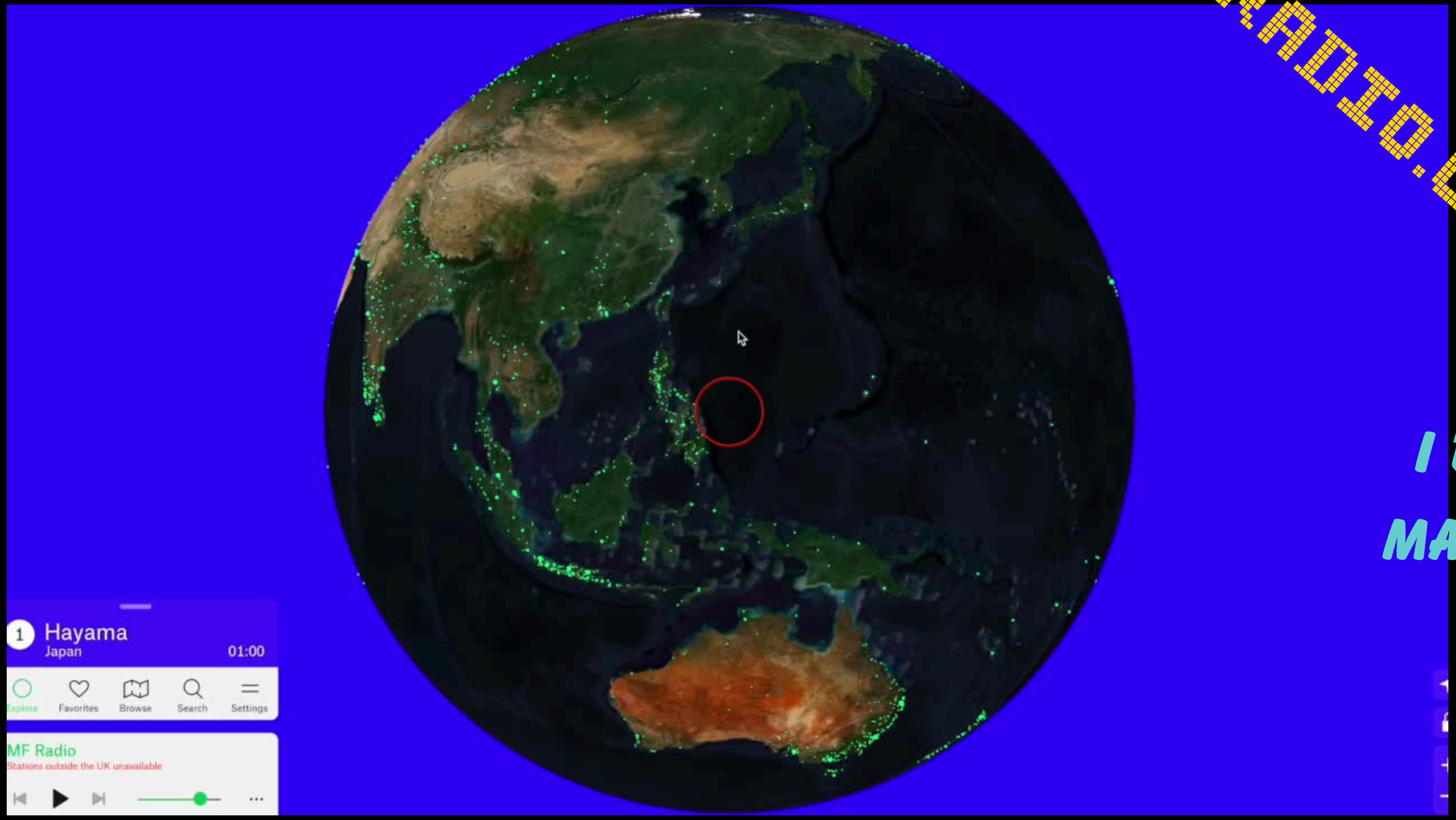


# RADIO.GARDEN

I DIDN'T MAKE THIS

# WHAT IS YOUR FUNCTION ?

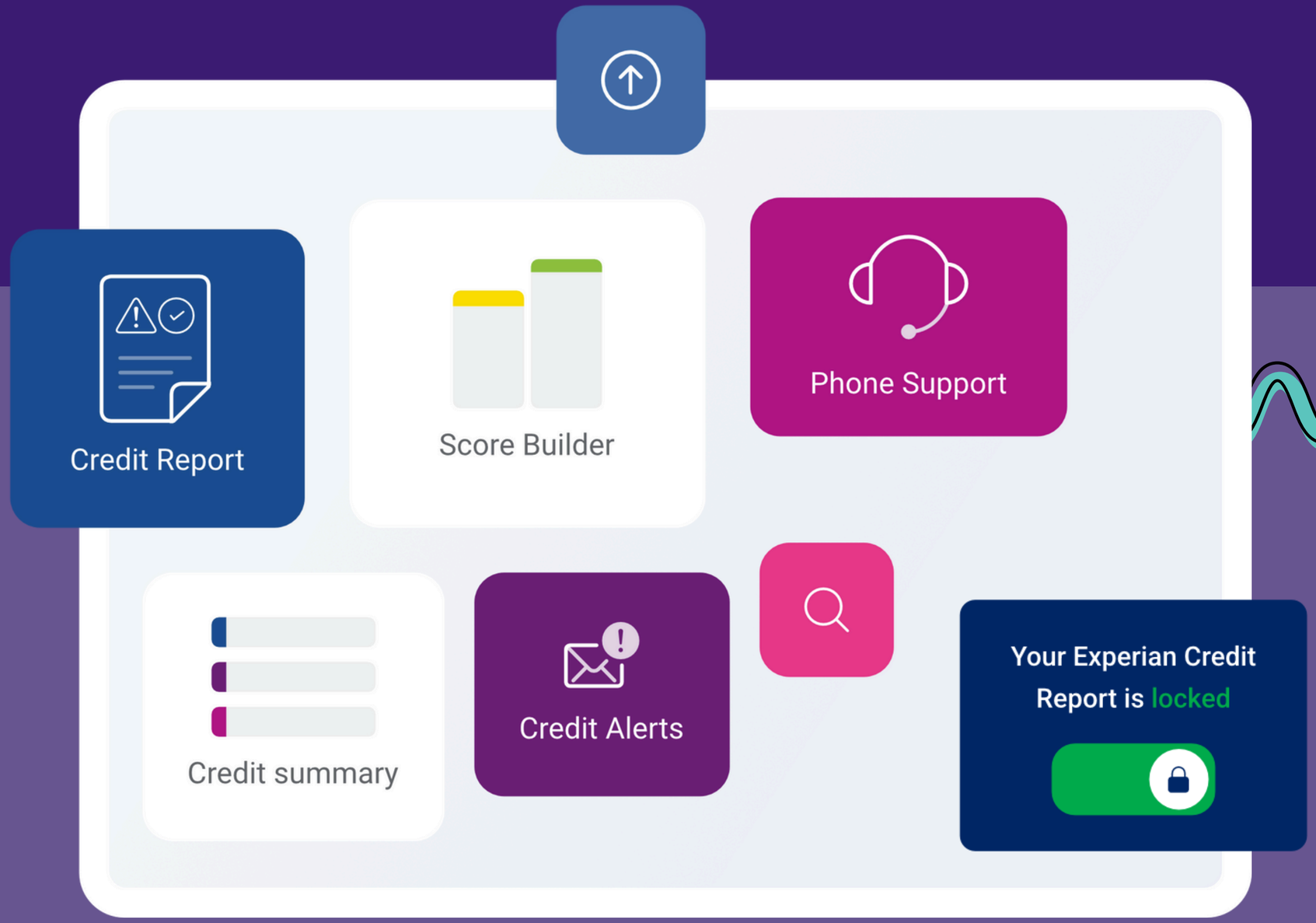


Help people to protect the money they earn, avoid spending too much, and to be confident in making plans

# WHAT'S GOOD?

## AND WHAT'S NOT QUITE AS GOOD?

# WHAT DO YOU LOVE ABOUT YOUR JOB?

IS IT THE ROBOTS?

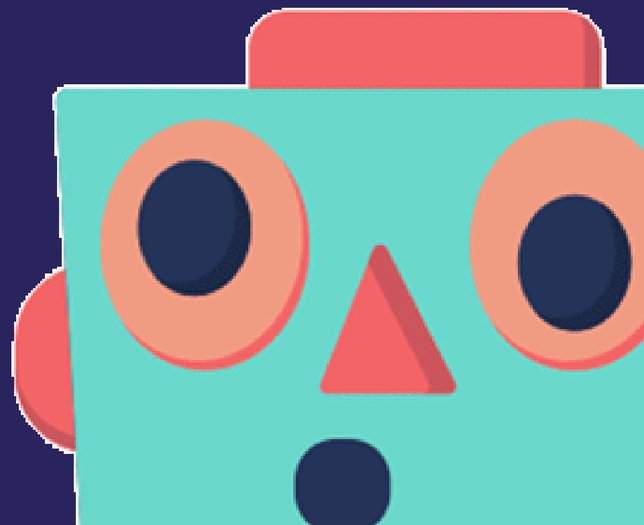

# WHAT DO YOU LOVE ABOUT YOUR JOB?

## IS IT THE ROBOTS?

## YES

# WHAT DO YOU LOVE ABOUT YOUR JOB?

IS IT THE ROBOTS?

YES

WELL, NO

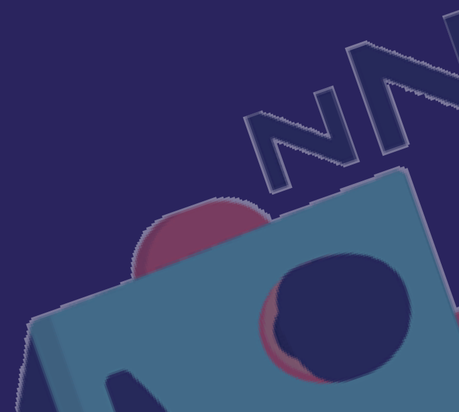

# WHAT DO YOU LOVE ABOUT YOUR JOB?

IS IT THE ROBOTS?

YES

WELL, NO

ROBOTS DON'T FEATURE AS MUCH AS YOU MIGHT THINK

# WHAT DO YOU LOVE ABOUT YOUR JOB?

MAKING COOL, USEFUL APPS

SOLVING HARD PROBLEMS

VARIETY

LEARNING

# WHAT DO YOU LOVE ABOUT YOUR JOB?

HELPING PEOPLE

MAKING COOL USEFUL APPS

SOLVING HARD PROBLEMS

VARIETY

LEARNING

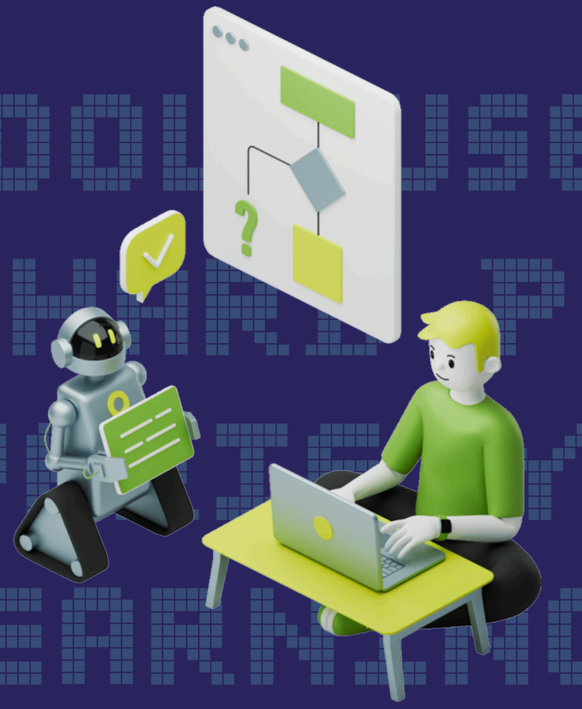

# WHAT'S HARD ABOUT IT?

EVERYTHING

# WHAT'S HARD ABOUT IT?

EVERYTHING

BUT I LOOK FORWARD TO WORK

AND I WISH I HAD MORE SPARE TIME SO I COULD BUILD MORE

WHAT WILL YOU DO ?

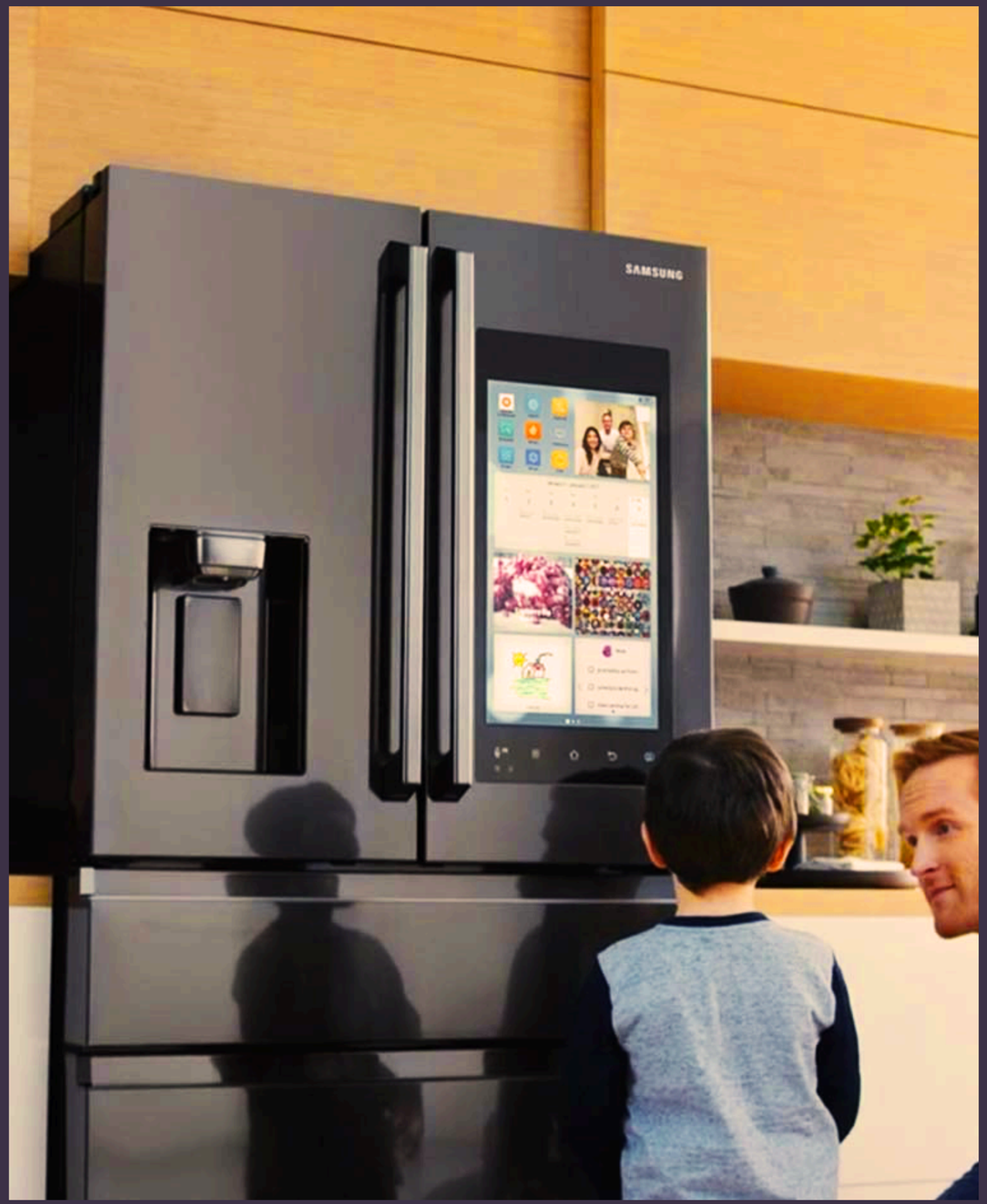


# SMART DEVICES?

# SMART CAR TECH?

# AUTOMATIC SHOPPING

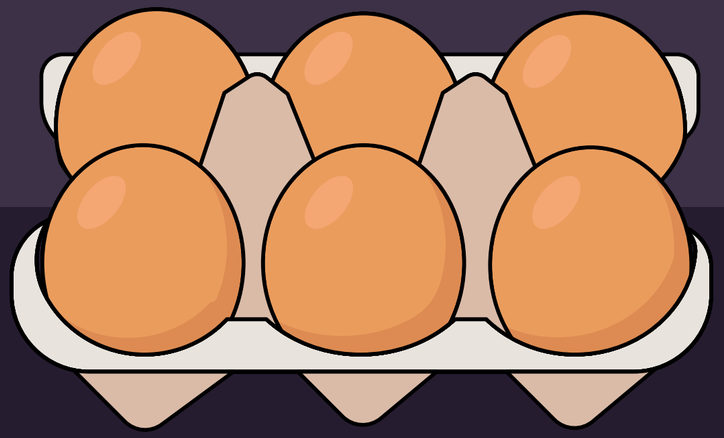

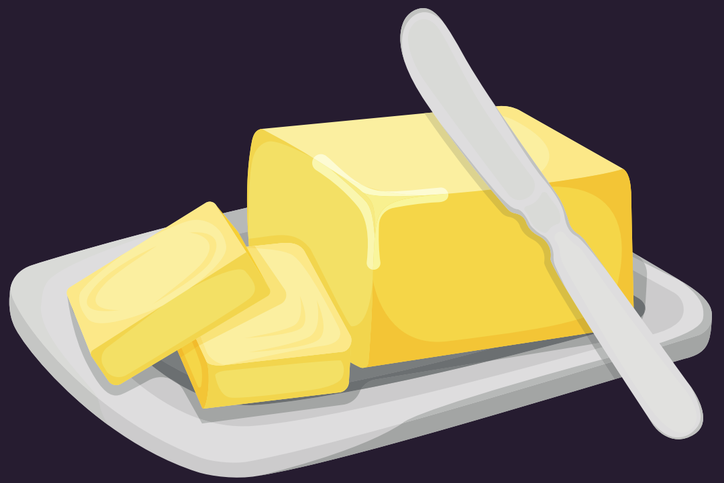

My Favorite Pancake Topping
Is 2 Additional Pancakes
memes.com

# VR GAME DESIGN?

appstore-release

Food Truck 〉 iPhone 13 Pro

Build **Succeeded** | Today at 9:41 AM

DonutGallery

Food Truck 〉 App 〉 Donut 〉 DonutGallery 〉 No Selection

- Food Truck
  - App
    - App
    - Assets
    - Entitlements
    - Account
    - City
    - Donut
      - DonutEditor
      - DonutEditor...aryContainer
      - DonutGallery
      - DonutGalleryGrid
      - TrendsView
      - TopFiveView
      - DonutSales
      - TopFiveChart
      - DonutThumbnail
    - Explorations
    - General
    - Navigation
    - Orders
    - Store
    - Truck
  - FoodTruckKit
    - Package
    - Sources
    - Tests
  - Widgets
  - UI Tests
    - iOS Test Plan
    - iOSUITests
    - iOSLaunchTests
  - Frameworks

Package Dependencies

- swift-algorithms 1.0.0
- swift-numerics 1.0.2

```
5   struct DonutGallery: View {
89      var toolbarItems: some View {
94          Menu {
95              Picker("Layout", selection: $layout) {
96                  ForEach(BrowserLayout.allCases) { option in
97                      Label(option.title, systemImage: option.imageName)
98                          .tag(option)
99                  }
100             }
101             .pickerStyle(.inline)
102
103             Picker("Sort", selection: $sort) {
104                 Label("Name", systemImage: "textformat")
105                     .tag(DonutSortOrder.name)
106                 Label("Popularity", systemImage: "trophy")
107                     .tag(DonutSortOrder.popularity(popularityTimeframe))
108                 Label("Flavor", systemImage: "fork.knife")
109                     .tag(DonutSortOrder.flavor(sortFlavor))
110             }
111             .pickerStyle(.inline)
112
113             if case .popularity = sort {
114                 Picker("Timeframe", selection: $popularityTimeframe) {
115                     Text("Today")
116                         .tag(Timeframe.today)
117                     Text("Week")
118                         .tag(Timeframe.week)
119                     Text("Month")
120                         .tag(Timeframe.month)
121                     Text("Year")
122                         .tag(Timeframe.year)
123                 }
124                 .pickerStyle(.inline)
125             } else if case .flavor = sort {
126                 Picker("Flavor", selection: $sortFlavor) {
127                     ForEach(Flavor.allCases) { flavor in
128                         Text(flavor.name)
129                             .tag(flavor)
130                     }
131                 }
132                 .pickerStyle(.inline)
133             }
134             Label("Layout Options", systemImage: layout.imageName)
135         }
136     }
137 }
```

Donut Bakery

Line: 1 Col: 1

LOOKING

providers.js — p5projectest

CHAT: GITHUB COPILOT

**blackgirlbytes**

Can you explain this code to me?

**GitHub Copilot**

Sure! This code exports an asynchronous function called `getServerSideProps` that is used in Next.js to fetch data on the server side before rendering a page.

In this specific implementation, `getServerSideProps` calls another asynchronous function called `getProviders` to fetch a list of providers. Once the list is retrieved, it is returned as a prop called `providers`.

This prop can then be accessed in the page component that is being rendered, allowing the data to be used in the page's UI.

Can you show me an example of how to use `getServerSideProps` in a Next.js page?

Ask Copilot a question or type '/' for topics

dateFormatter.js | providers.js

providers.js > ...

```
1  export async function getServerSideProps(context) {
2    const providers = await getProviders();
3    return {
4      props: {
5        providers,
6      },
7    };
8  }
9
```

# HOW CAN I?

# ENGLISH TEST

whats wrong with this sentance

# ENGLISH TEST

~~whats wrong with this sentance~~

What’s wrong with this sentence?

# ENGLISH TEST

## Add capitals and punctuation

time flies you cant they fly too fast

# ENGLISH TEST

Time flies? You can’t. They fly too fast!

# ENGLISH TEST

Time flies? You can’t. They fly too fast!

- Think until your brain hurts?

# ENGLISH TEST

Time flies? You can’t. They fly too fast!

- Think until your brain hurts?
- Ask what they mean?

# ENGLISH TEST

## Time flies? You can’t. They fly too fast!

- Think until your brain hurts?
- Ask what they mean?
- Give up and go for hot chocolate*

  * this may actually work
  as it may just come to you

# DO YOU LIKE RULES?

# RULE

If a card has a **D** on the front then it must have a **3** on the back

# CHALLENGE

How many cards must you turn over to be sure that the rule is being followed?

# CHALLENGE

How many cards must you turn over to be sure that the rule is being followed?

# CHALLENGE

How many cards must you turn over to be sure that the rule is being followed?

**If a card has a D on the front then it must have a 3 on the back**

# CHALLENGE

How many books are on the shelf?

VIII

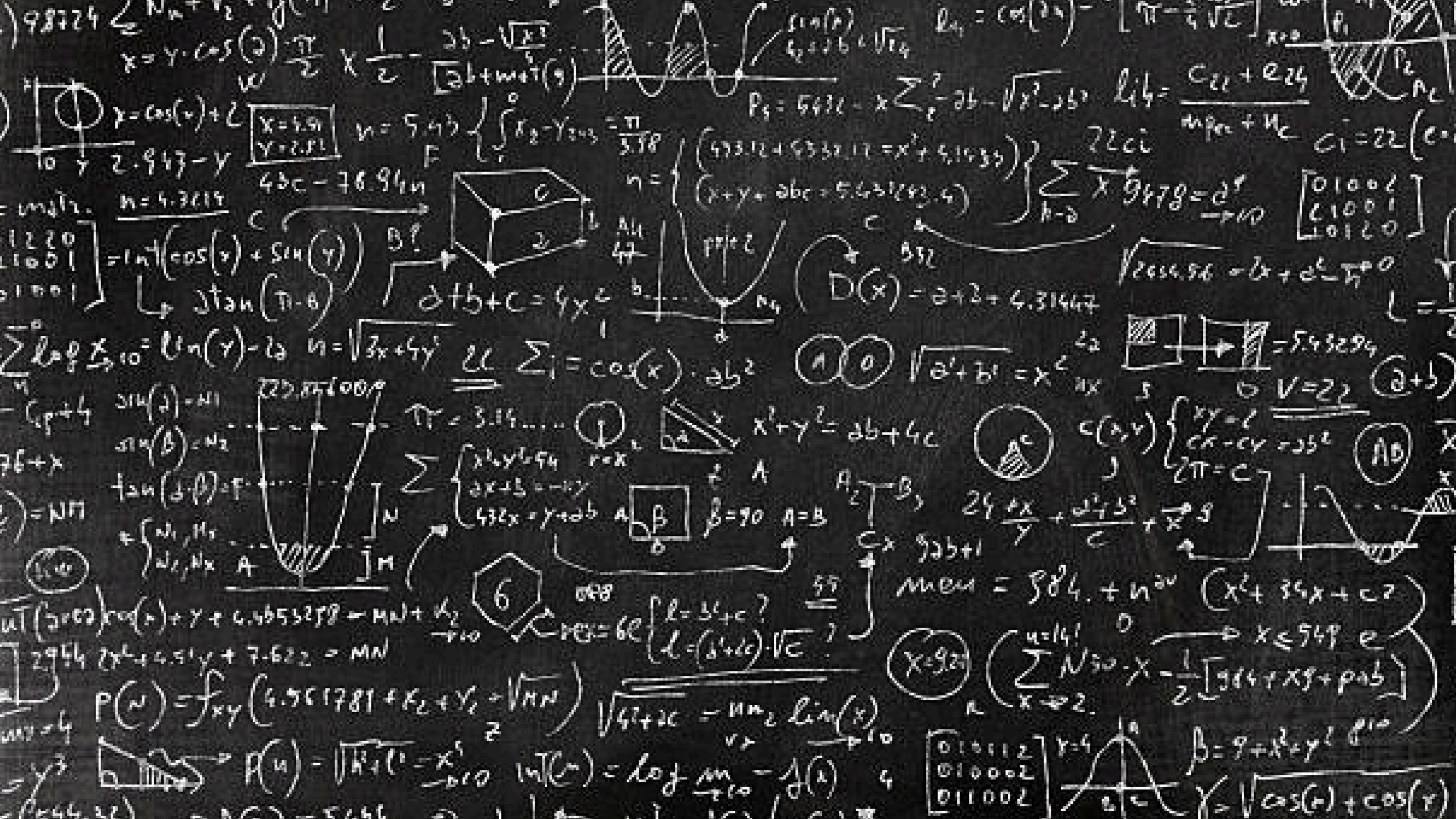

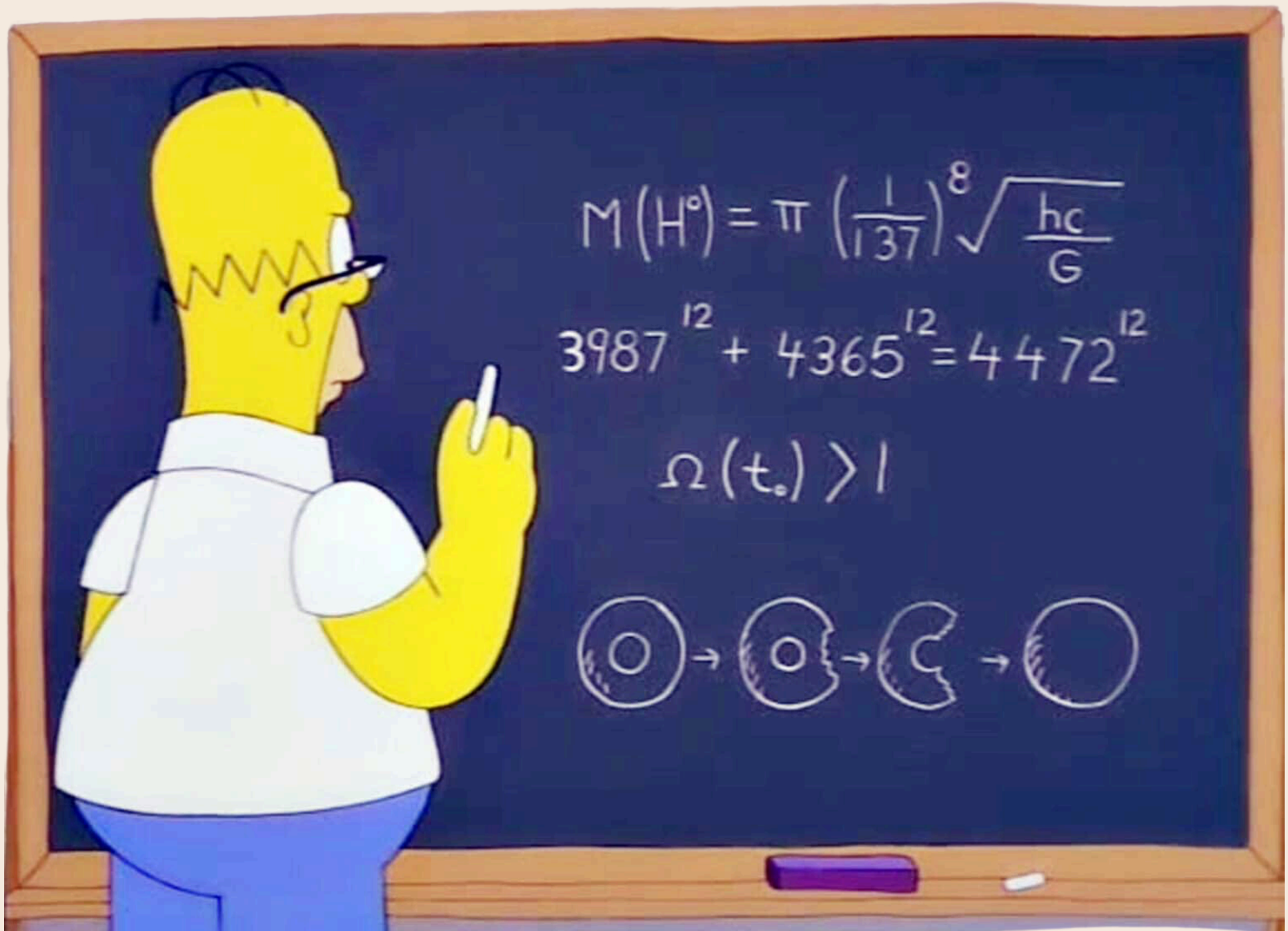
$M(H^0) = \pi \left(\frac{1}{137}\right)^8 \sqrt{\frac{hc}{G}}$
$3987^{12} + 4365^{12} = 4472^{12}$
$\Omega(t_0) > 1$

## What to learn at school

Important: English

Importanter: Python

Also important: Maths

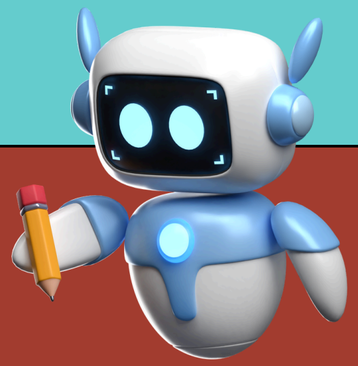

## How to learn at home

DIY

Tutorial websites

Videos

Chatbots
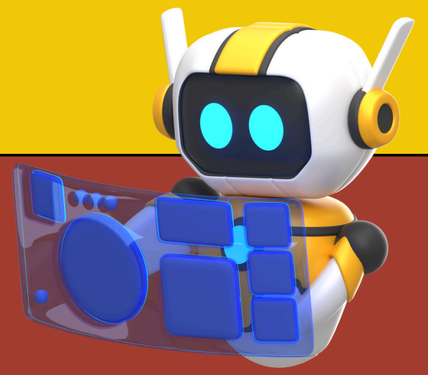
Community