Pekan Kebudayaan Nasional

DESAIN PAMERAN PKN 2023

GALERI NASIONAL
MUSEUM KEBANGKITAN NASIONAL
PRODUKSI FILM NEGARA

GALERI NASIONAL

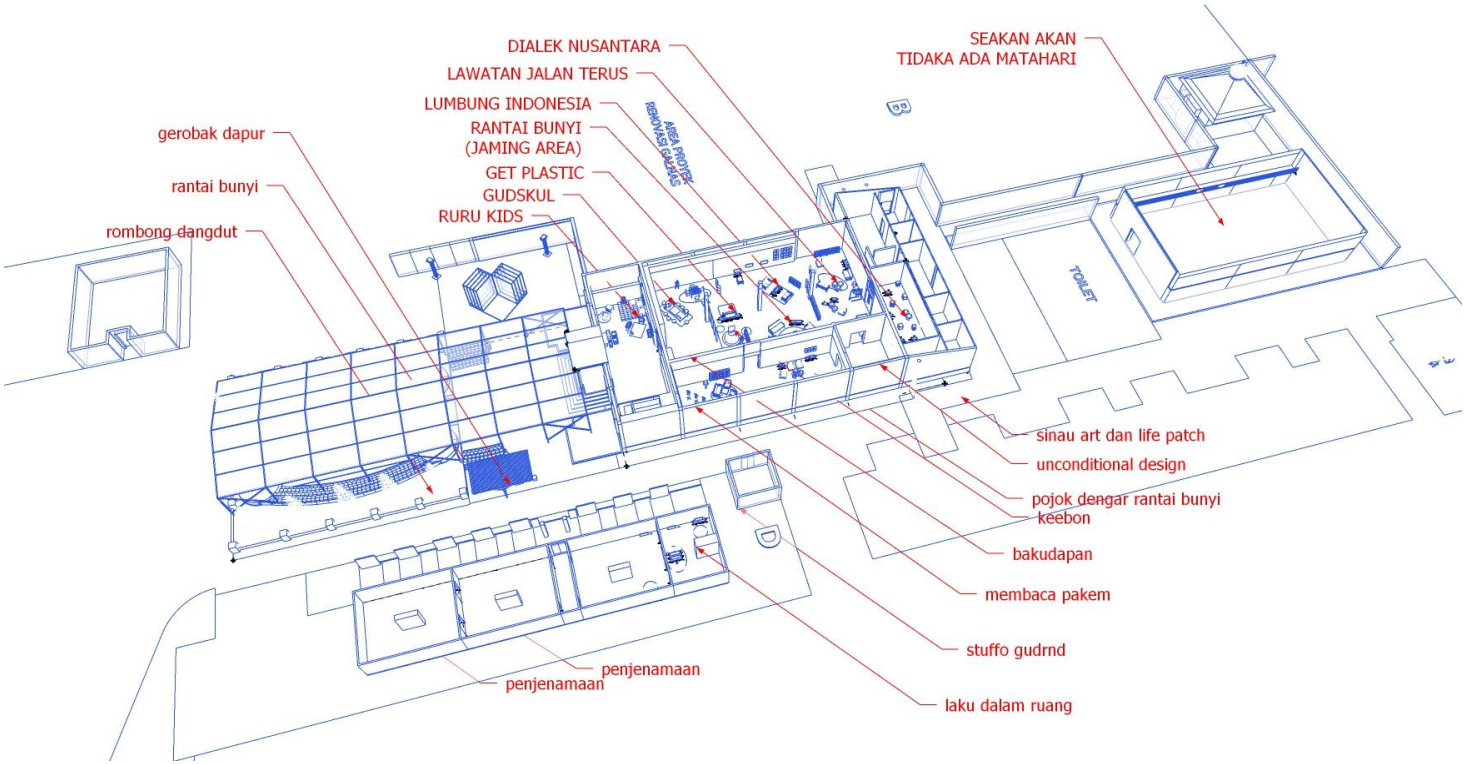

- Perlengkapan dan lainnya
- Alat dan lainnya
- Kursi dan lainnya

Floor Plan
GALERI NASIONAL

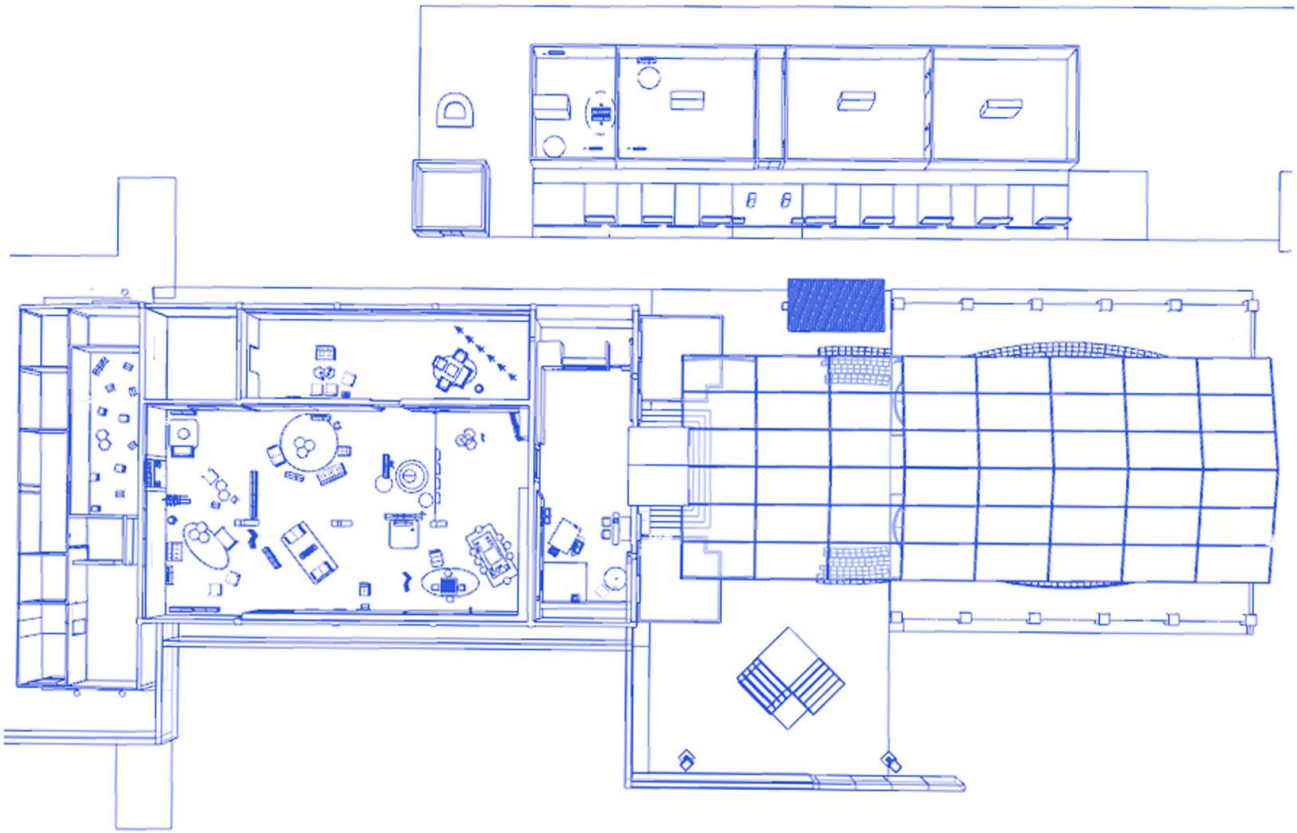

A. TENDA

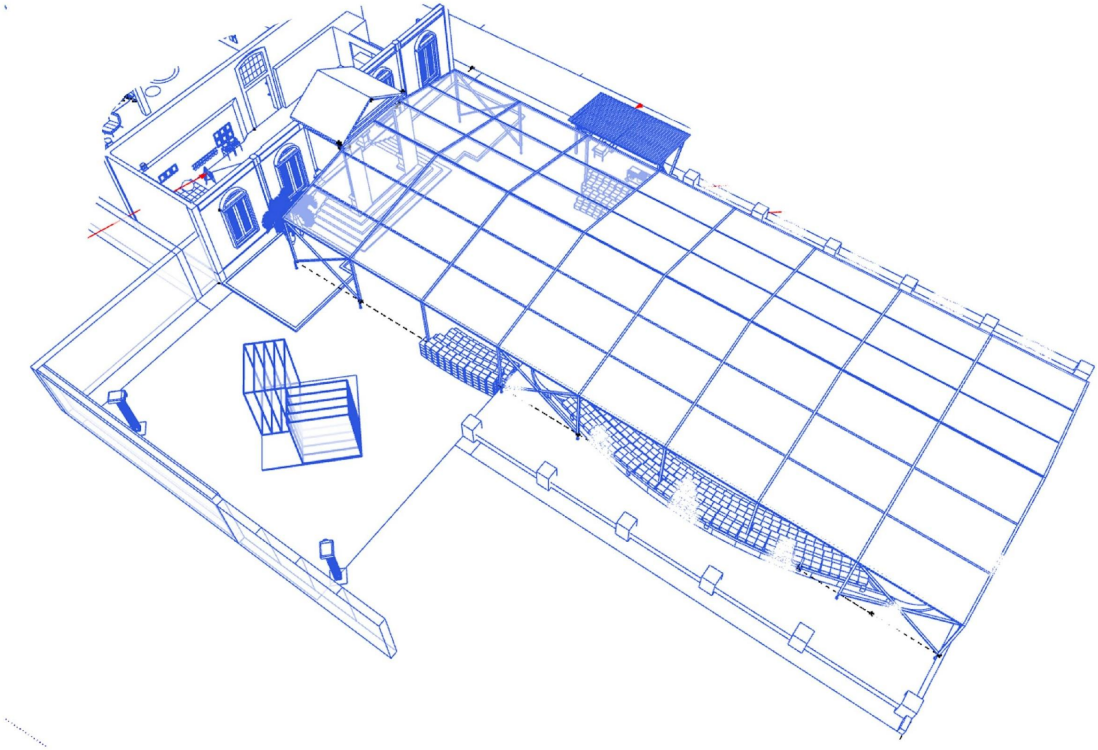

- 1 paket tenda roder 600m2, ukuran 15x40m atap transparan (tanpa dinding) tarikan kabel listrik dari genset : 1 kali
- 1 paket Flooring Plywood Fin Vinyl. flooring plywood 150m2 ukuran 15x10m rangka kayu plywood 18mm finishing vinyl taco TV/004 Parma Oak : 1 kali
- 1 paket Flooring Plywood 450m2, flooring plywood (tanpa finish) rangka kayu plywood 18mm : 1 kali
- 700 unit Krat Bekas Biru di cat biru muda : 1 kali
- 700 unit krat bekas dicat kuning muda : 1 kali
- 60m2 balok kayu bekas : 1 kali

Floor Plan
Area Tenda

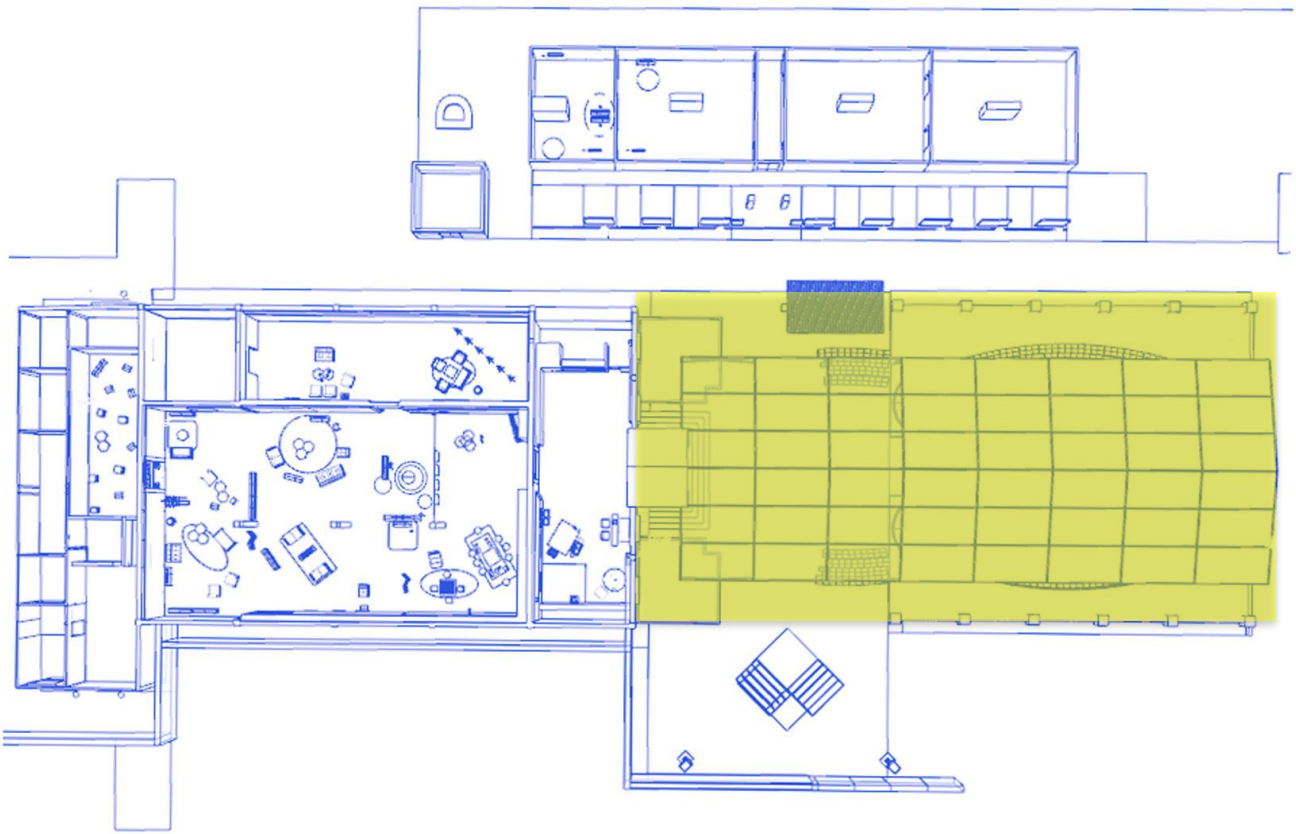

Area Tenda

A. AREA TENDA

RUANG TAMU

1. Kain Menggantung
2. Krat
3. Mezanine
4. Tenda
5. Sign System

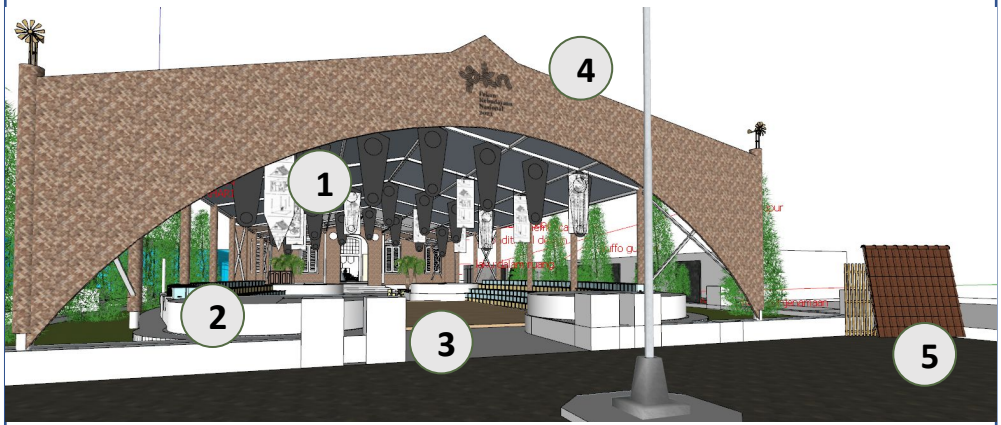

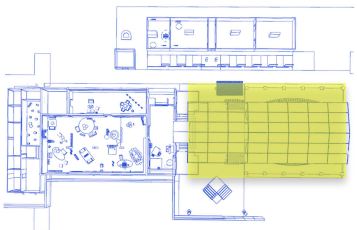

Floor Plan
Membaca Pakem

Membaca Pakem

A. AREA YOLA

Membaca Pakem pindah PFN

1. 2 Proyektor : 10 hari
2. 2 set layar screen : …
3. Flooring25 m2 : 1 Kali
4. Rigging : 2 Paket : 10 Hari
5. Proyektor 16.000 lumens : 4 Unit : 10 Hari
6. Laptop Media Player : 1 Unit : 10 Hari
7. Instalasi Bidang Tembak Proyeksi: 1 paket : 1 kali

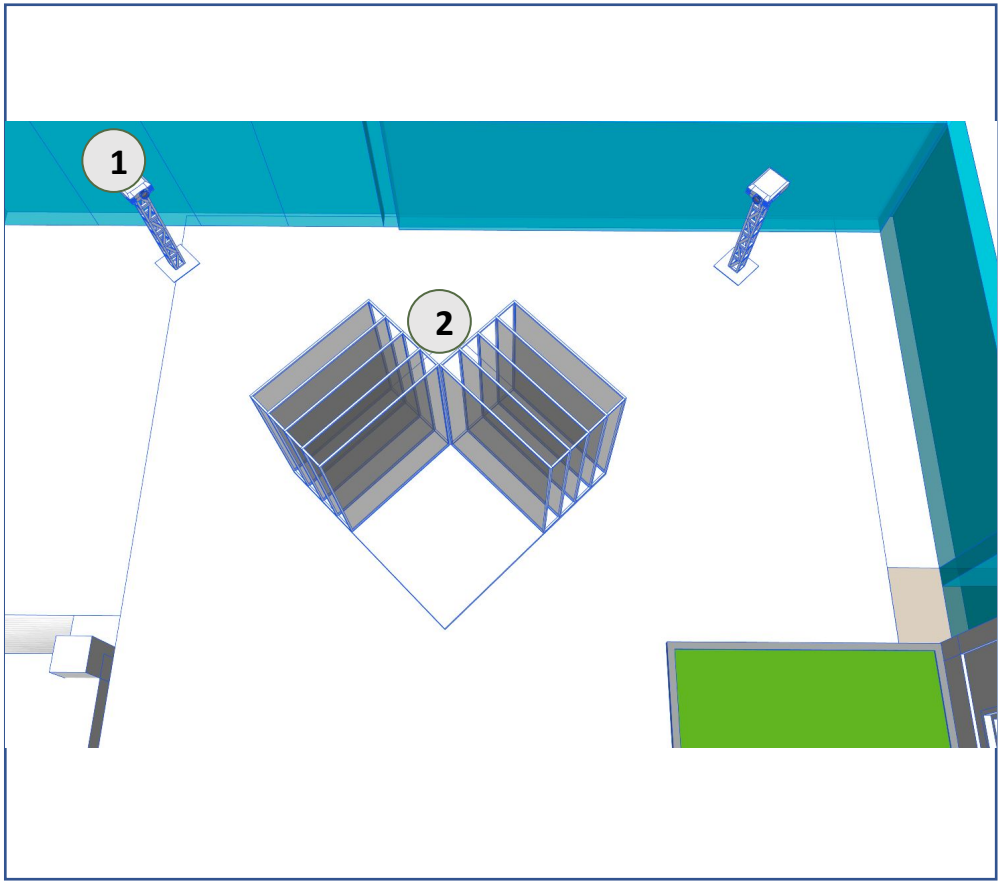

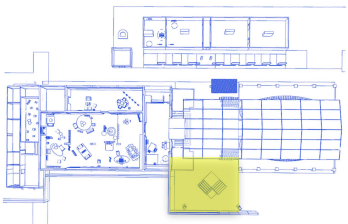

Floor Plan
Gerobak Dapur

Gerobak dapur

A. AREA TENDA

Gerobak Dapur

1. 1 unit Gerobak : 1 kali
2. Instalasi cuci piring : 10 hari

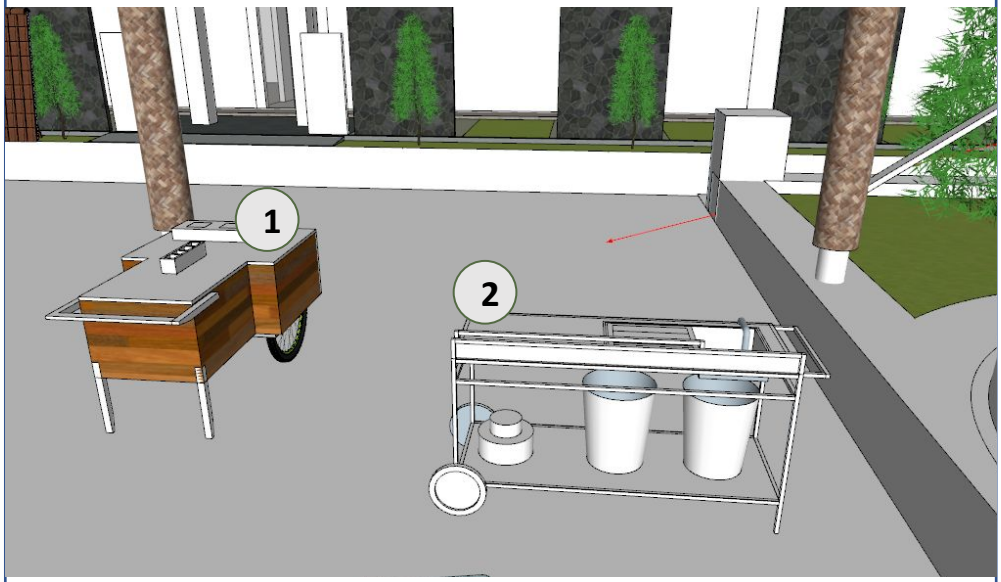

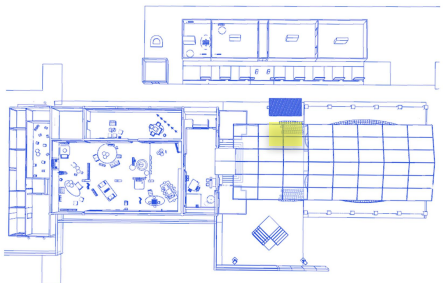

Floor Plan
Stuffo GudRnd x Pasir Putih x Kanot Bu x Susur Gulur

Stuffo GudRnd x Pasir Putih x Kanot Bu x Susur Gulur

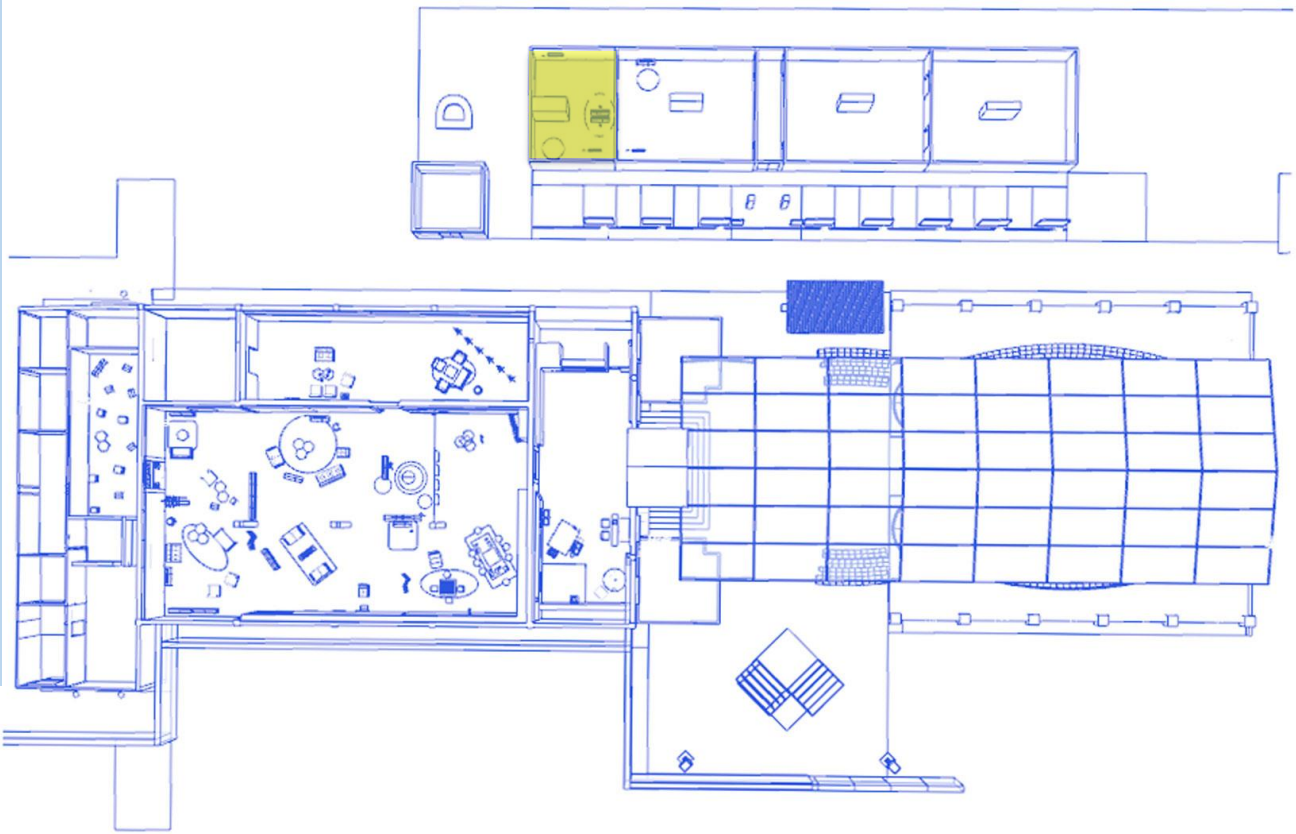

Stuffo GudRnd x Pasir Putih x Kanot Bu x Susur Gulur

Stuffo GudRnd x Pasir Putih x Kanot Bu x Susur Gulur

A. Area Stuffo GudRnD

1. 1 unit TV LED 43'' : 10 hari
2. mesin jahit portable, Janome 808A : 10 hari
3. 1 set speaker playback, speaker nearfield 4" 1 per side include kabel RCA to XLR Genelec 8030 / 8020 / 6010 / 8010 Yamaha HS7 : 10 hari
4. 1 set sound sistem mengacu pada dokumen dan gambar kerja teknis : 10 hari
5. 2 unit main PA, 1x10" aktif/pasif (LAX) : …
6. 1 unit subwoofer 1x15" sub single : …
7. 1 unit mixer analog console 8ch : …
8. 4 unit wireless mic shure PGM series / QA : …
9. 1 unit laptop & soundcard, content / audio media player laptop core intel i7, windows OS soundcard 2 channel : …
10. 1 unit headphone philips 1900/audio technica ATH M50x audio jack headphone dock : …
11. 1 USB Flashdisk 3.0, 150 MB/s, 32GB : …

Floor Plan
Life Patch x Sinau Art

Life Patch x Sinau Art

Life Patch x Sinau Art

Life Patch x Sinau Art

A. Area Life Patch

1. TV LED 43''
2. All-In-One PC
3. 2 Tablet Pameran
4. Modem
5. Headphone
6. USB Flashdisk

B. GEDUNG A

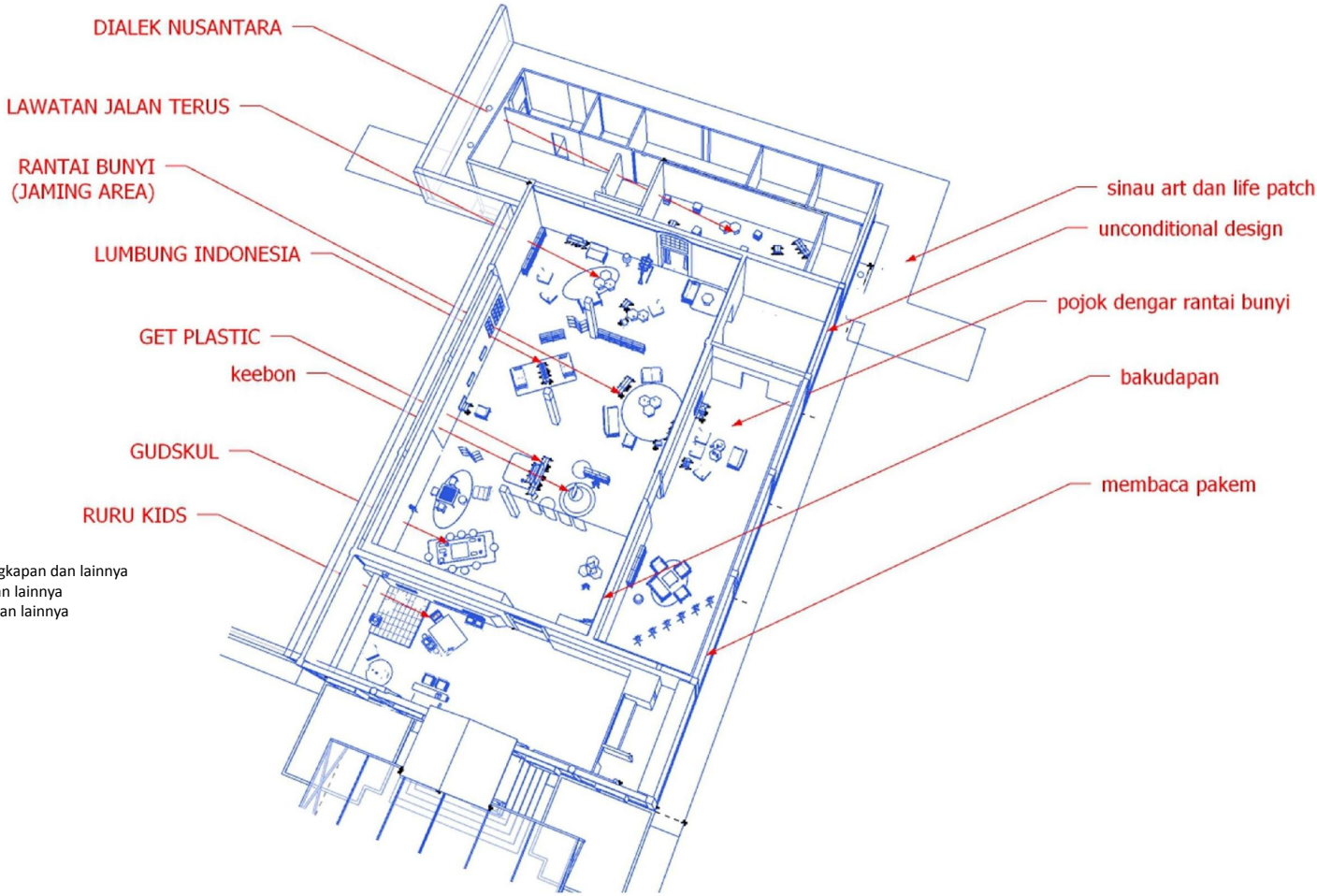

- Perlengkapan dan lainnya
- Alat dan lainnya
- Kursi dan lainnya

Floor Plan
Gedung A

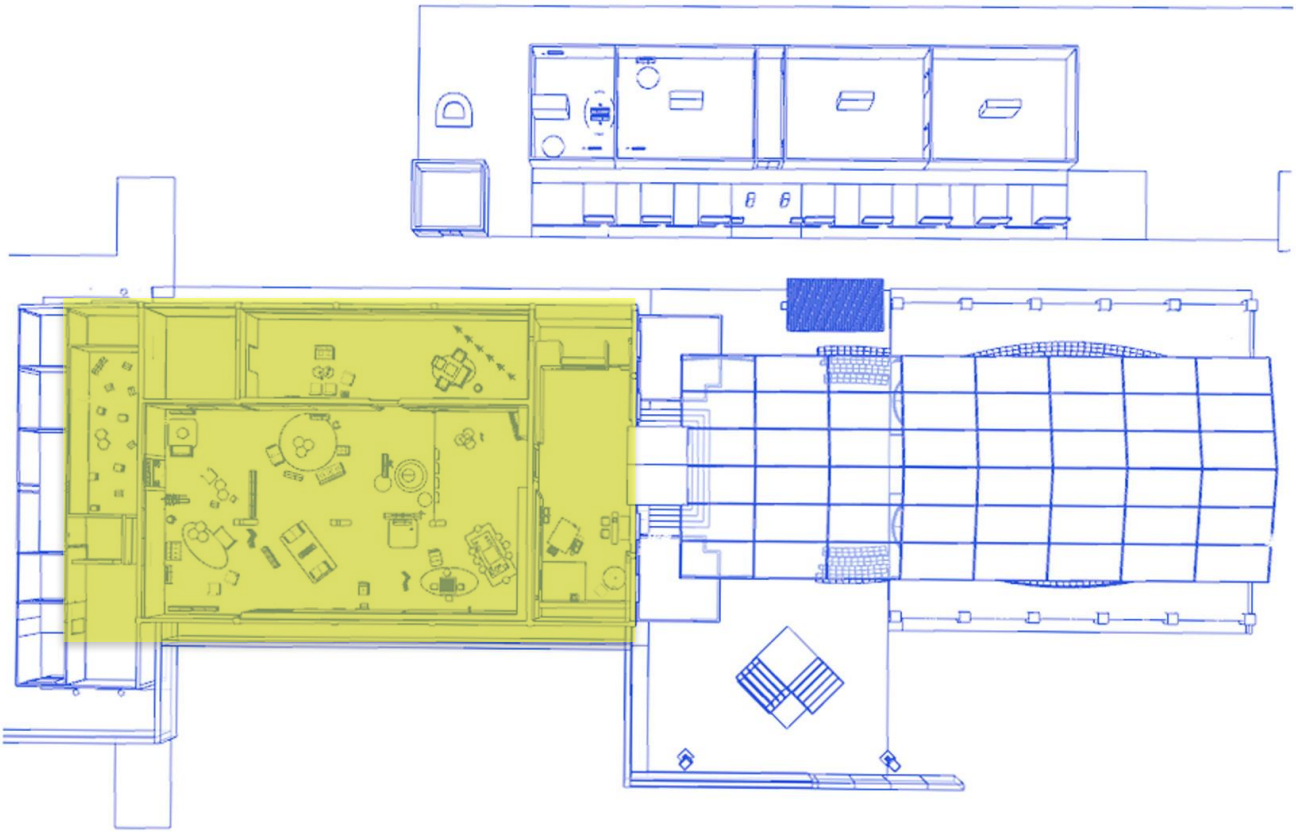

Gedung A

RURUKIDS

B. GEDUNG A

RURUKIDS

- Perlengkapan dan lainnya
- Alat dan lainnya
- Kursi dan lainnya

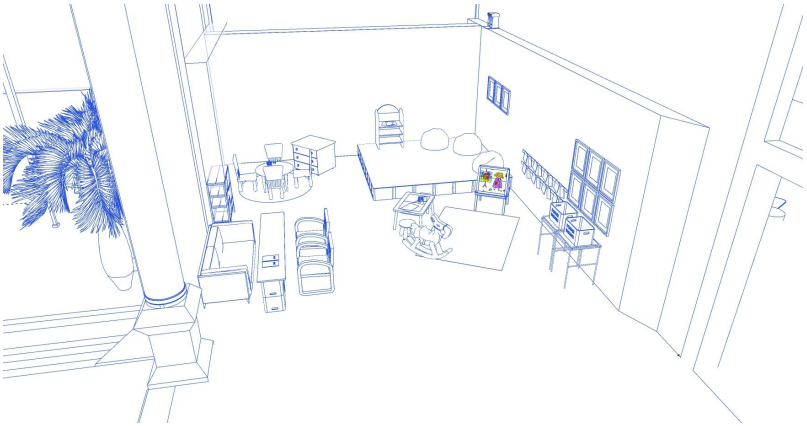

PETA GLOBAL

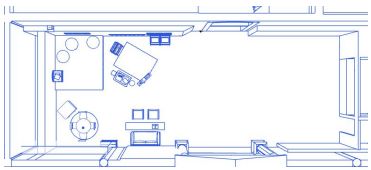

Floor Plan
Rurukids

RURUKIDS

Rurukids

RURUKIDS

B. Gedung A

1. Sofa
2. Meja dari krat
3. 2 Sofa 1 seat
4. Rak sepatu
5. Set Meja bangku anak
6. Lemari kecil
7. 3 Bean Bag
8. Karya 2d
9. Tikar
10. 10. Set Tempat donasi
11. 11. Permainan kuda
12. 12. Permainan gambar
13. 13. Permainan gambar 2
14. 14. Panggung
15. 15. Rak kecil
16. mural

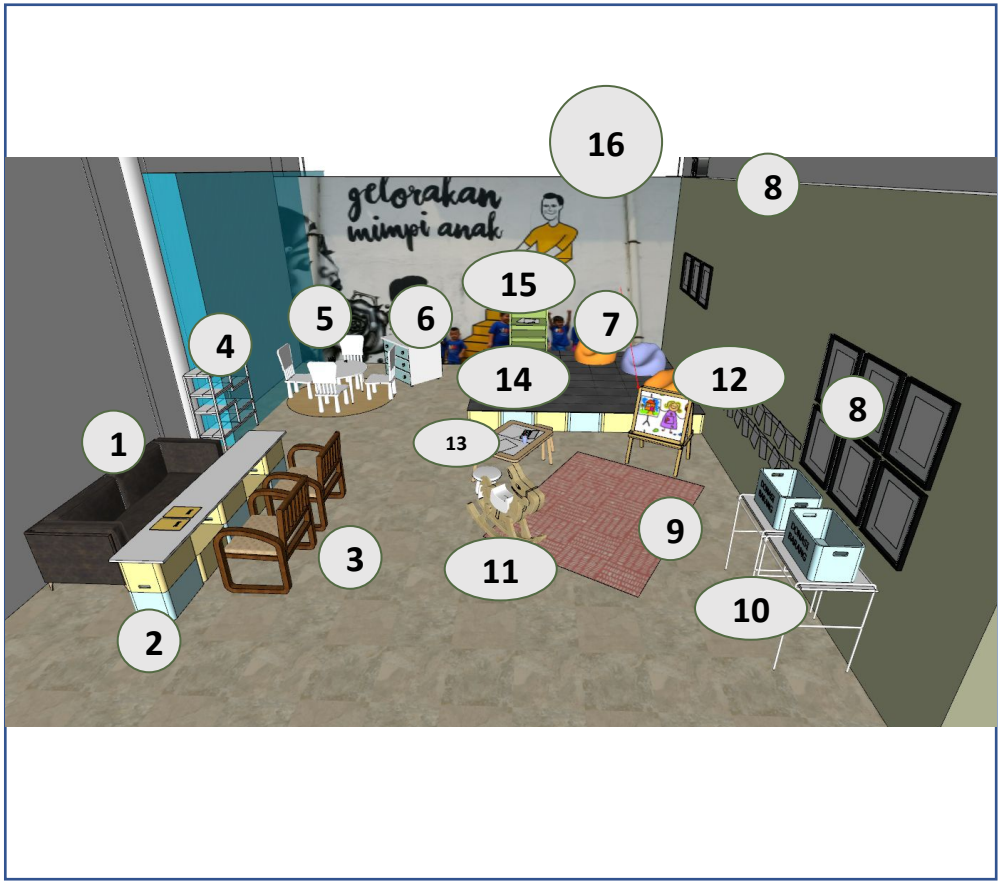

GUDSKUL

Floor Plan
Gudskul

Gudskul

GUDSKUL

B. Gedung A

1. Set Kolektif chess
2. Sofa kecil
3. Set Board game
4. Di cat merah
5. TV LED 43''
6. Speaker Playback Tipe A
7. USB Flashdisk

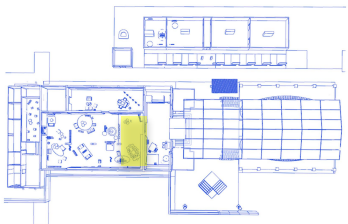

Floor Plan
Bakudapan

Bakudapan

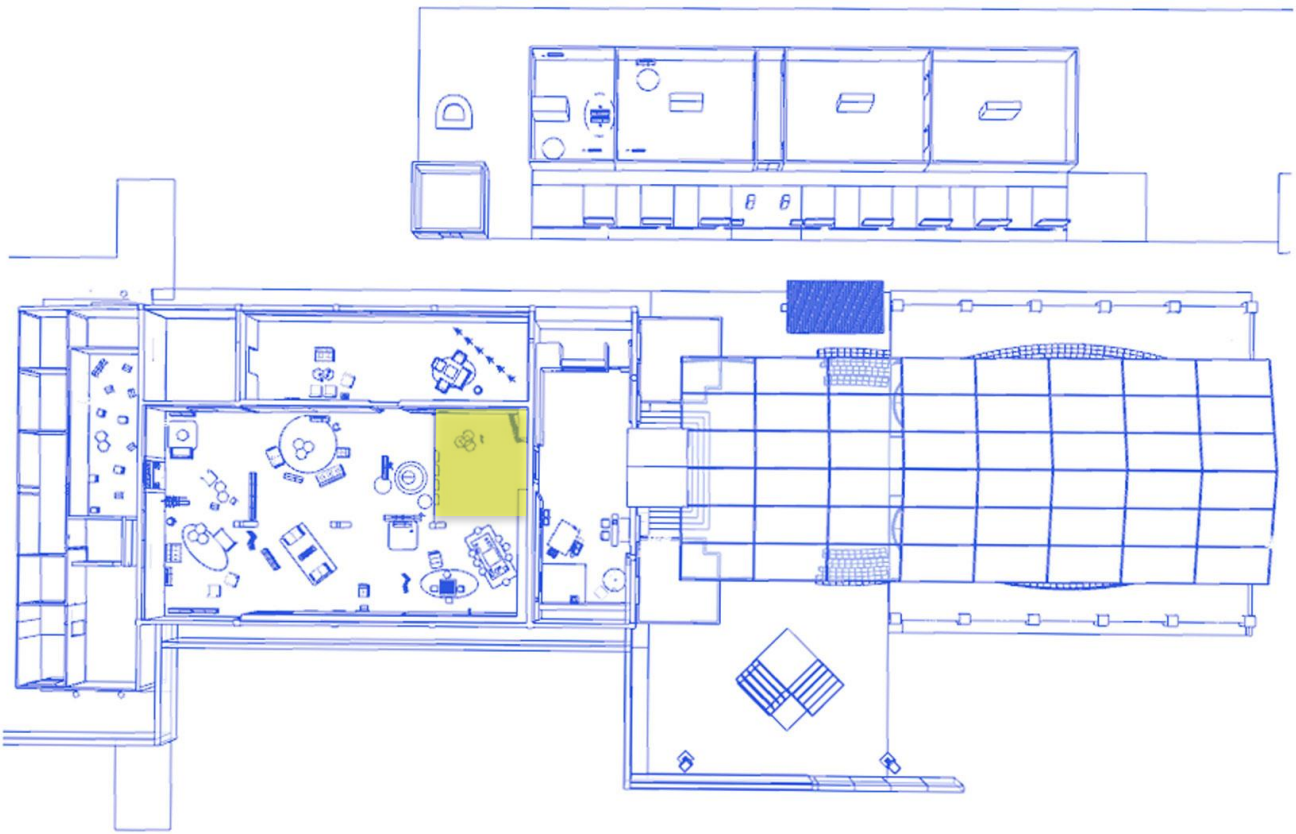

Bakudapan

BAKUDAPAN

B. Gedung A

1. 4 kain menggantung
2. Panel
3. Karya 2d
4. 3 Meja hexagonal
5. 2 TV LED 43'' : 10 hari
6. 2 Speaker Playback Tipe B : 10 hari
7. 2 Headphone : 10 hari
8. 2 USB Flashdisk : 1 kali

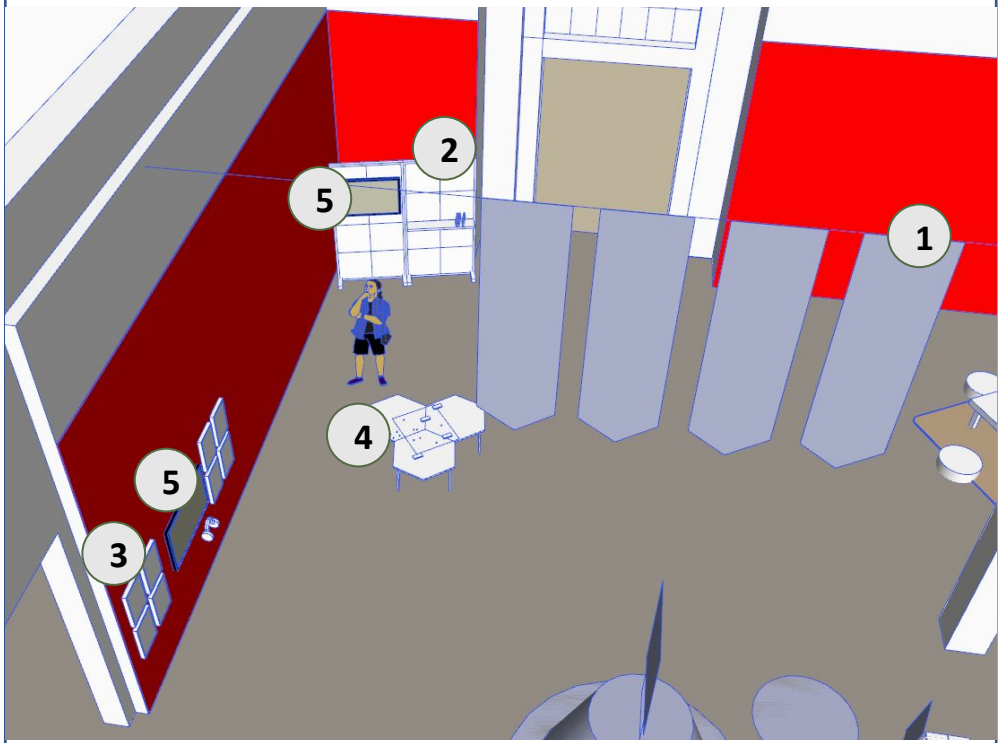

Floor Plan
Keebon

KEEBON

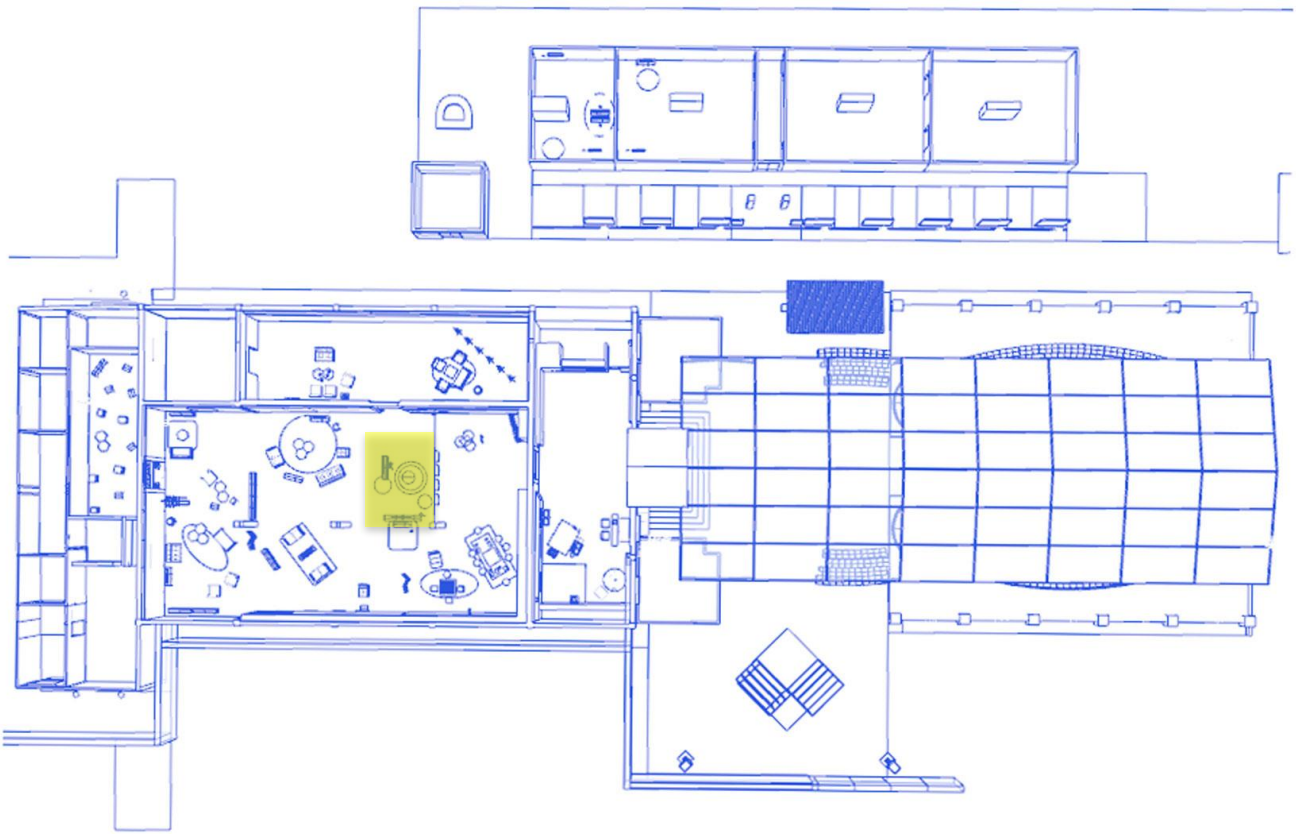

Keebon

KEEBON

B. Gedung A

1. Hasil pemipilan jagung
2. Tikar
3. Rak
4. Kain menggantung
5. Karya 2d
6. TV LED 43'' : 10 hari
7. Meja untuk Tv
8. Speaker Playback Tipe B : 10 hari
9. Sound sistem : 10 hari
10. 2 Speaker Aktif
11. mixer
12. 4 wireless microphone
13. USB Flashdisk : 1 kali

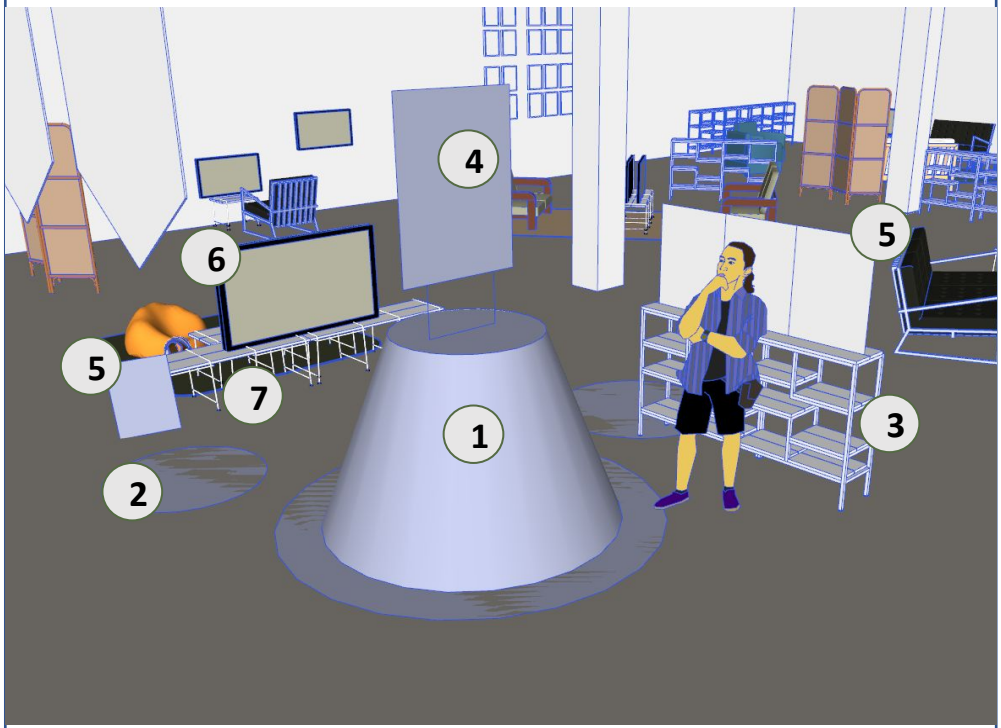

Floor Plan
Get Plastic x MZ Art Gallery

Get Plastic x MZ Art Gallery

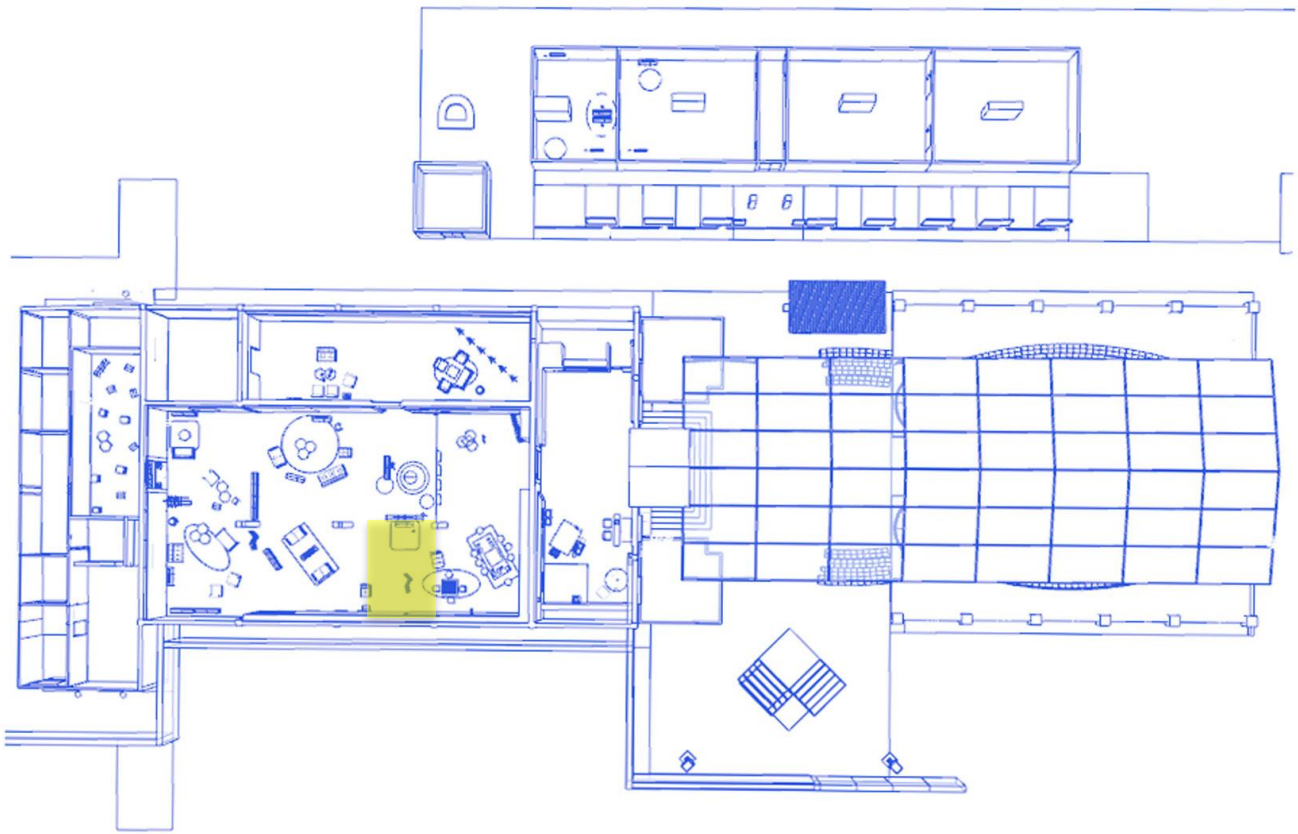

Get Plastic x MZ Art Gallery

Get Plastic x MZ Art Gallery

B. Gedung A

1. TV LED 43'' : 10 hari
2. Karpet
3. 2 Bean Bag
4. Head Phone
5. panel
6. Lampu
7. Meja untuk TV
8. Speaker Playback Tipe B : 10 hari
9. USB Flashdisk : 1 kali

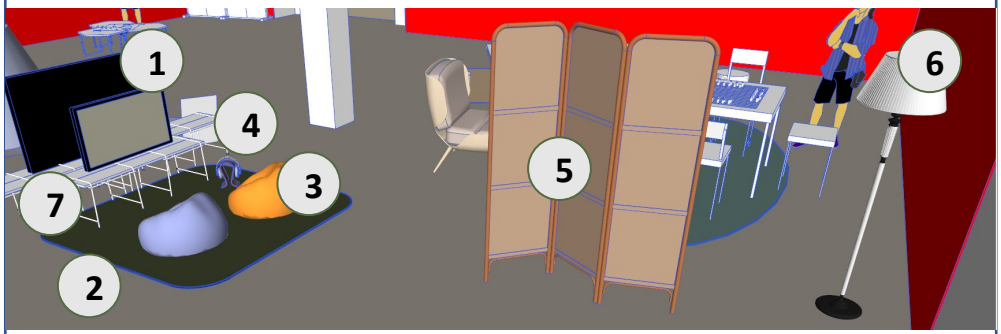

Lumbung Indonesia

Floor Plan
Lumbung Indonesia

Lumbung Indonesia

Lumbung Indonesia

B. Gedung A

1. sofa
2. 10 Touch Screen Monitor 50'' : 10 hari
3. 2 sofa
4. Karya 2d
5. 10 Headphone : 10 hari
6. karpet
7. 2 tv di meja
8. Rak
9. Panel
10. 10 USB Flashdisk ; 1 kali
11. 5 Speaker Portable : 10 hari
12. Proyektor 7000 Lumens : 10 hari

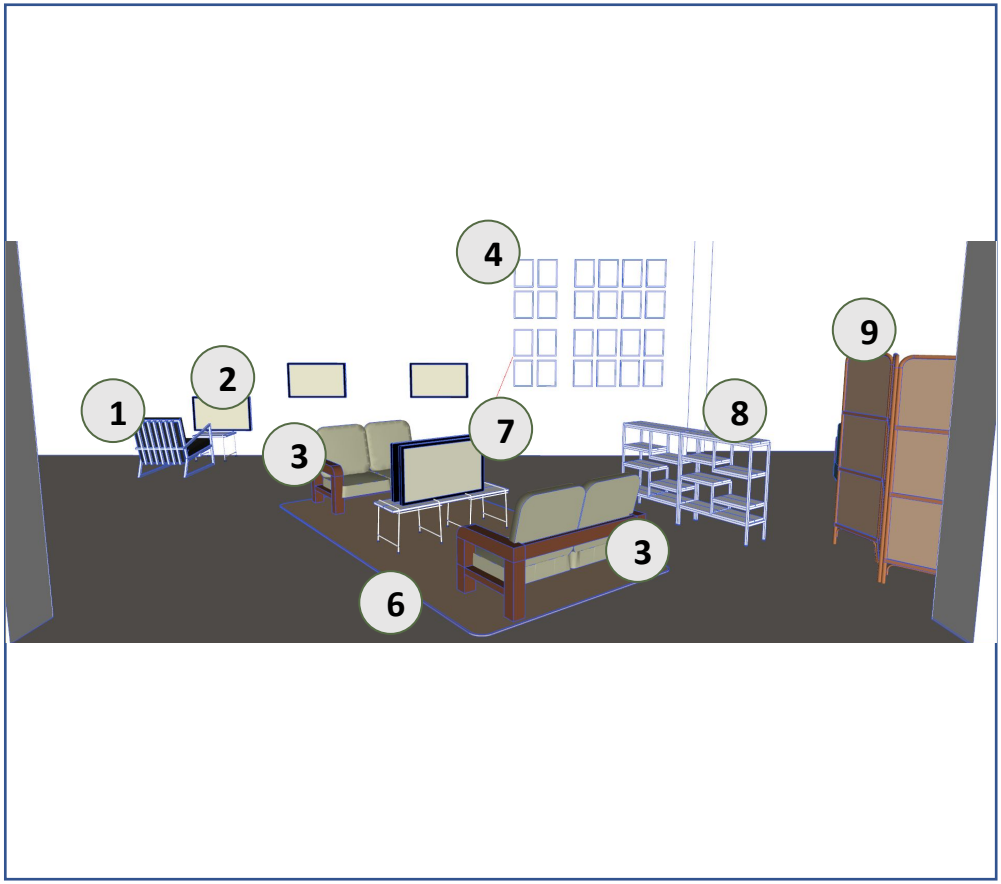

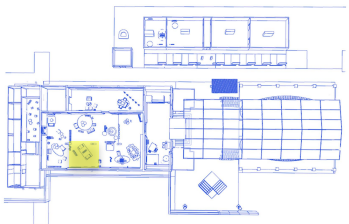

Floor Plan
Rantai Bunyi

Rantai Bunyi

Rantai Bunyi

Rantai Bunyi

B. Gedung A

1. rak
2. Variasi 3 Sofa
3. Bangku panjang
4. tv
5. karpet
6. 3 Meja hexagonal
7. Lampu
8. Meja untuk tv
9. kursi

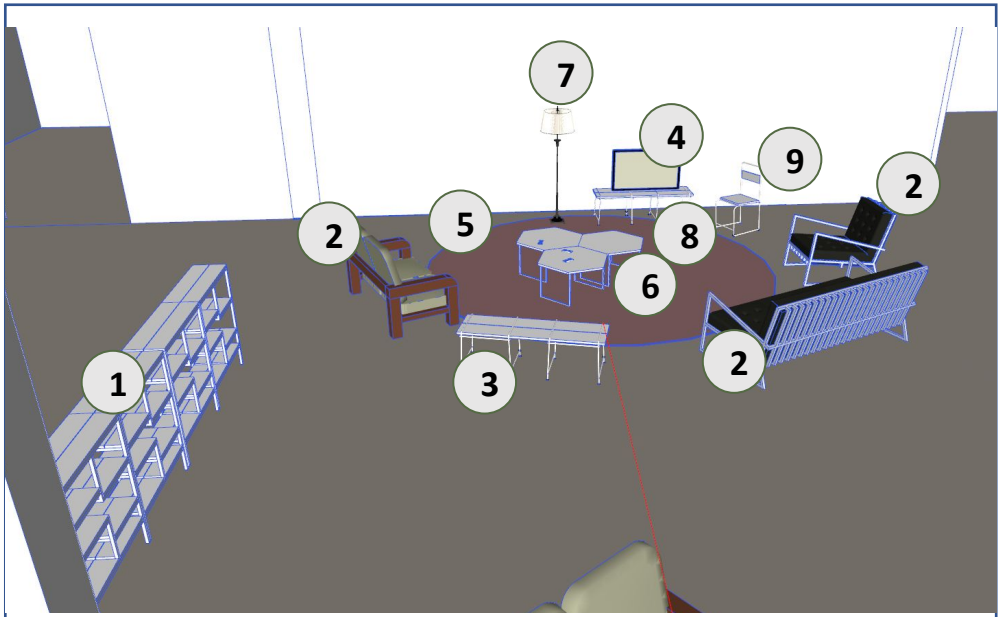

Lawatan Jalan Terus

Floor Plan
Lawatan Jalan Terus

Lawatan Jalan Terus

Lawatan Jalan Terus

B. Gedung A

1. 3 Rak
2. Tv dan meja
3. 3 Sofa 1 seat
4. 2 Karpet
5. Sofa
6. kursi
7. 6 Meja hexagonal
8. 2 Lampu
9. Jemuran baju
10. Meja jalan

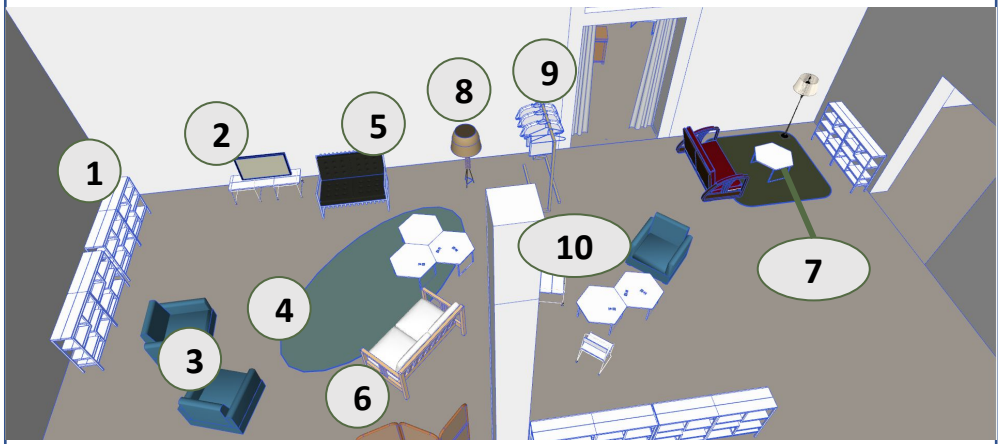

Dialek Nusantara

Floor Plan
Dialek Nusantara

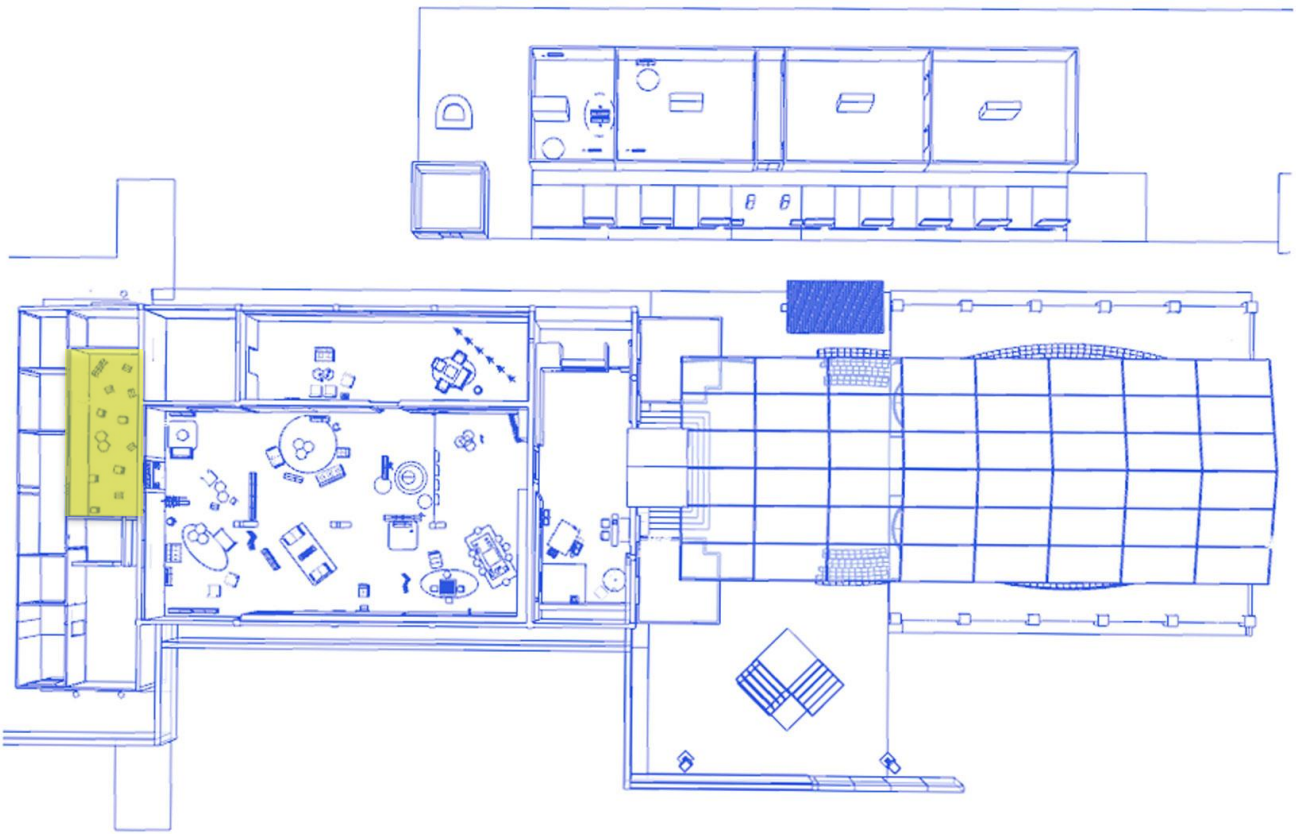

Dialek Nusantara

Dialek Nusantara

B. Gedung A

1. 2 lampu
2. 8 Lemari
3. 5 Meja jalan
4. 2 Meja hexagonal
5. 2 Meja panjang

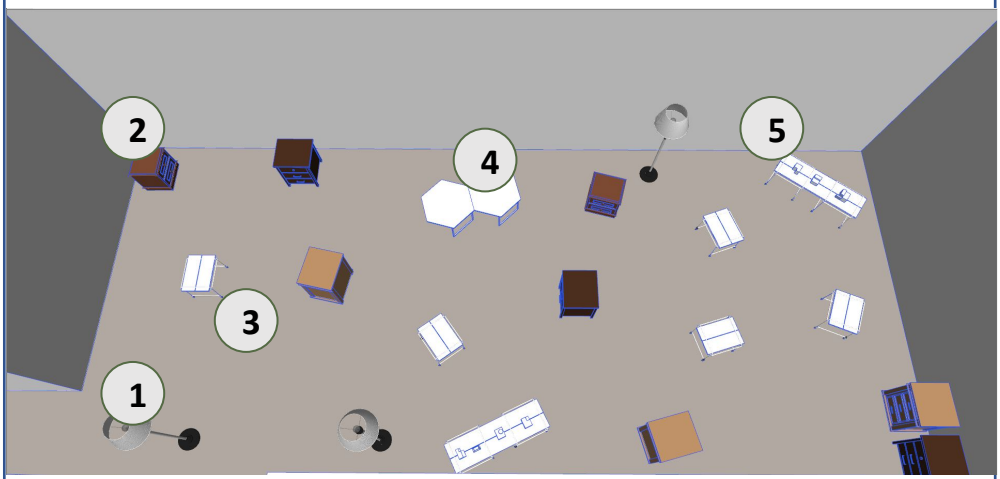

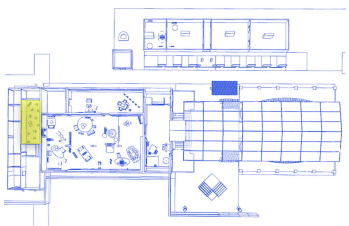

Floor Plan
Unconditional Design

Unconditional Design

Unconditional Design

Unconditional Design

B. Gedung A

1. Lampu
2. 5 TV Led 43” : 10 hari
3. 5 Laptop : 10 hari
4. 2 Speaker portable : 10 hari

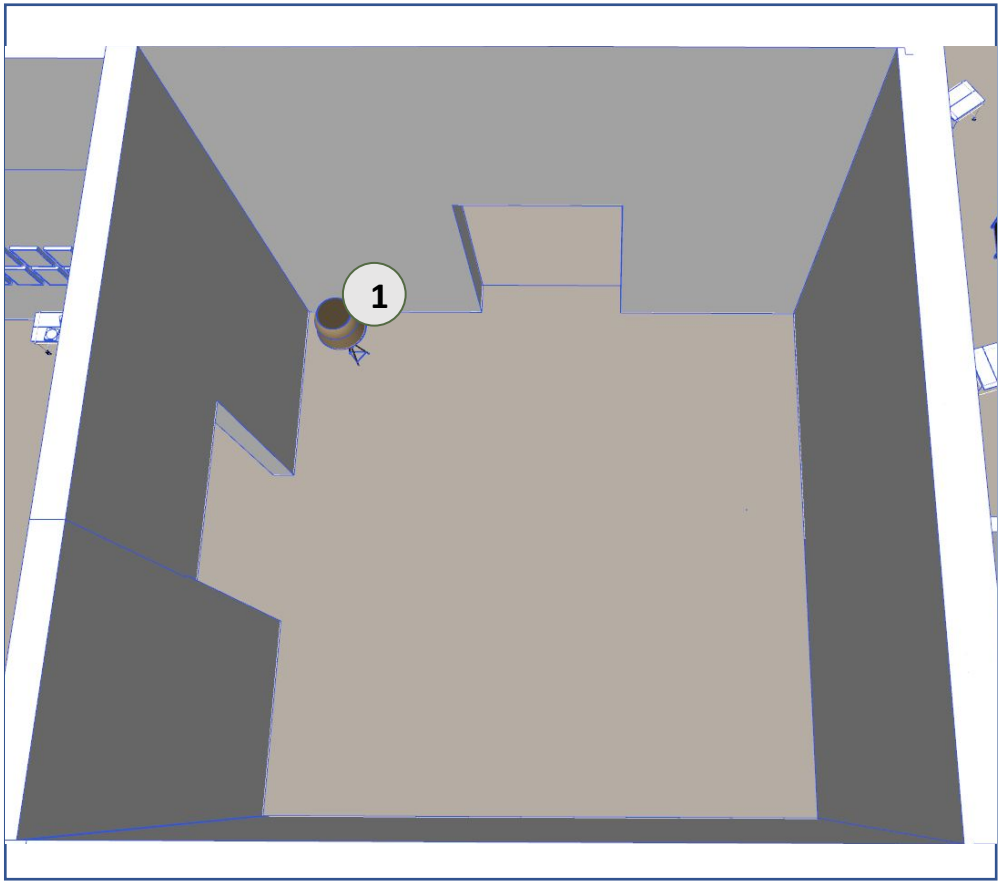

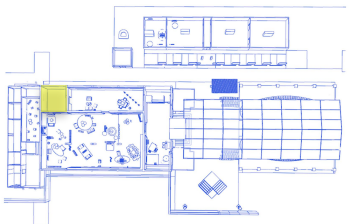

Pojok Dengar Rantai Bunyi

Floor Plan
Pojok Dengar Rantai Bunyi

Pojok Dengar Rantai Bunyi

Pojok Dengar Rantai Bunyi

B. Gedung A

1. 6 manekin setengah badan wanita
2. Lampu
3. 3 rak
4. 2 Sofa besar
5. Karpet
6. 6 sofa 1 seat
7. Meja ruang tamu
8. 2 meja
9. 3 meja hexagonal
10. Karya 2d

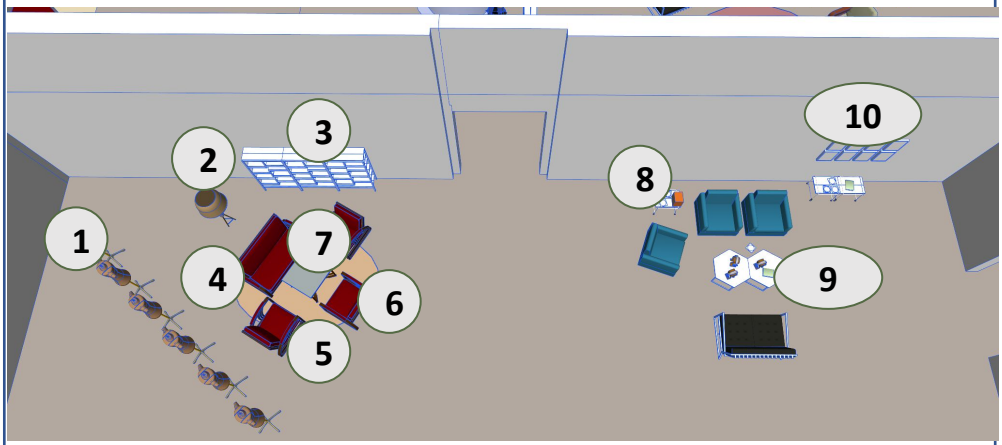

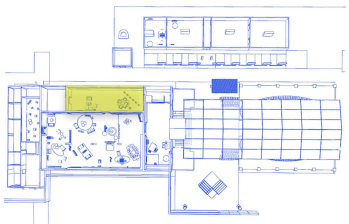

Floor Plan
Gedung D

Gedung D

Gedung D

Laku Dalam Ruang

Floor Plan
Laku Dalam Ruang

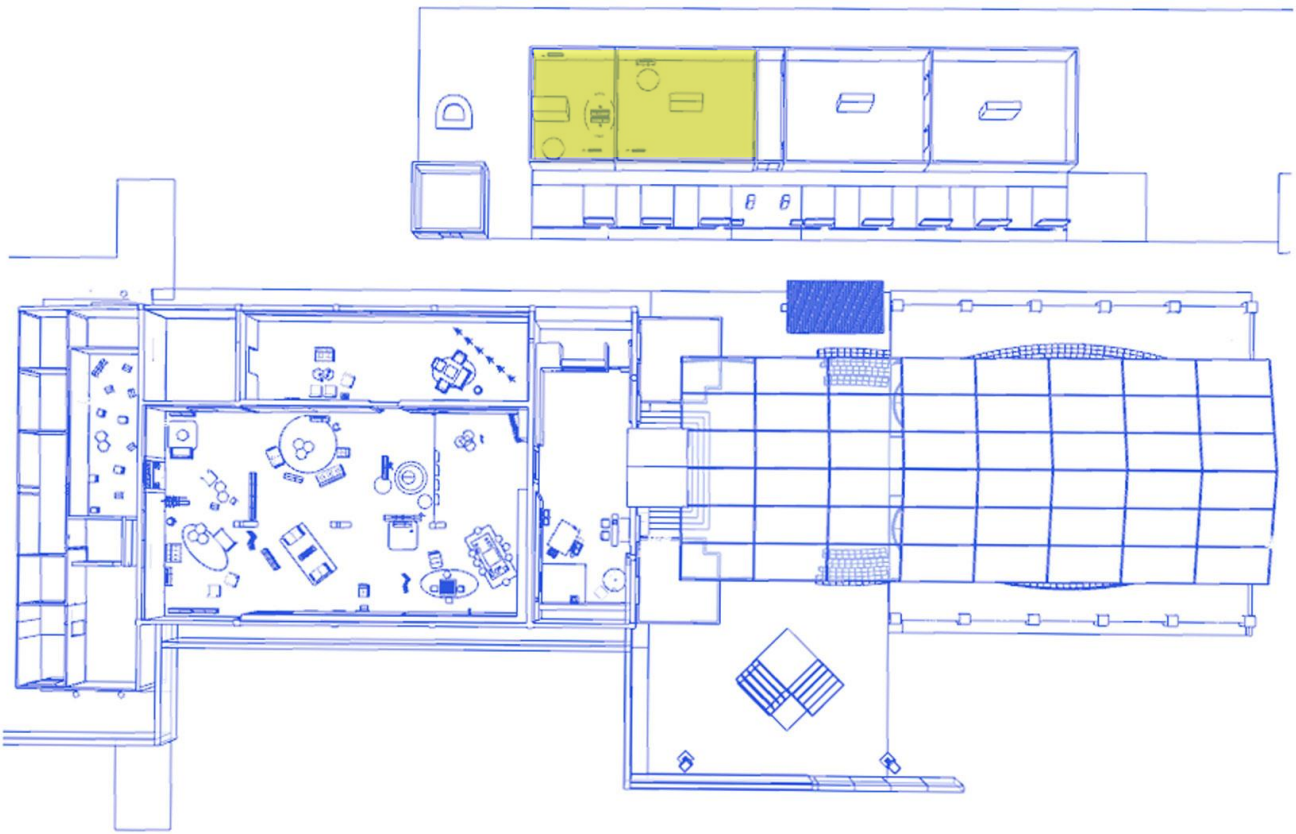

Laku Dalam Ruang

Laku Dalam Ruang

???

1. 7 TV
2. 5 Headphone
3. 2 Meja tv
4. 8 Bean bag
5. 3 Karpet

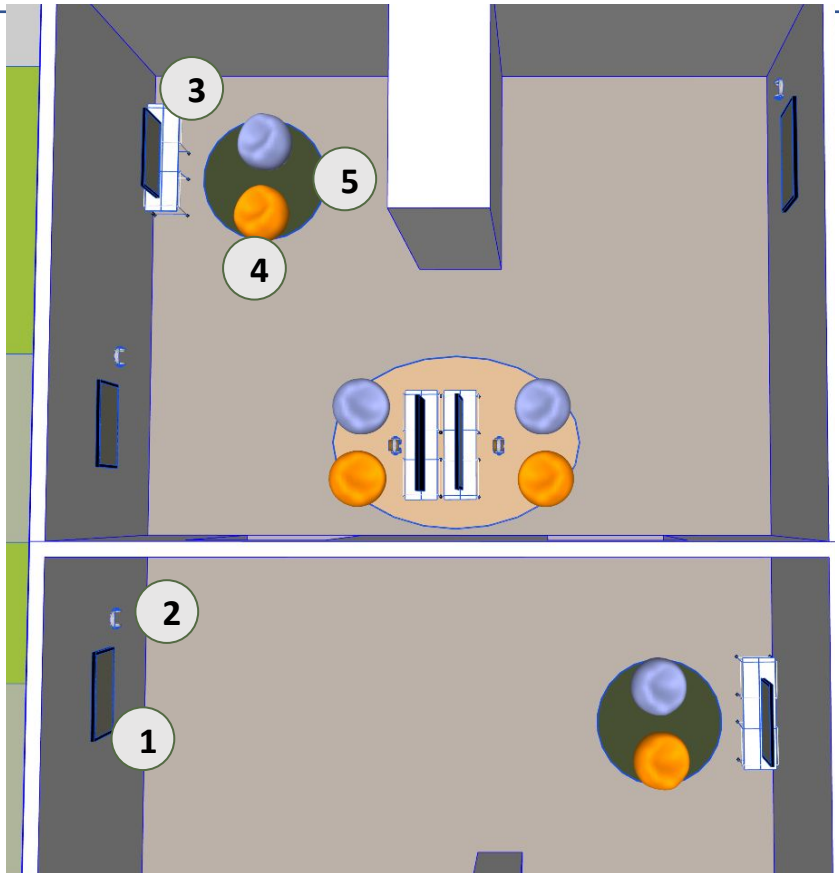

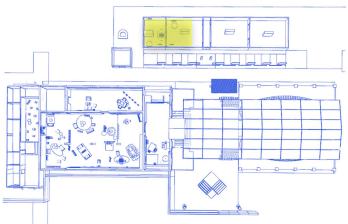

Gerakan Kalcer untuk Jenama Berdaya

Floor Plan
Jenama Berdaya

Penjenamaan

D. Gedung D

1. TV LED 43'' : 5 unit : 10 hari
2. Headphone : 5 unit : 10 hari
3. Sound sistem : 1 paket : 10 hari
4. Speaker Aktif : 2 unit
5. mixer 1 unit
6. wireless microphone 4 unit
7. Proyektor 7000 Lumens 1 unit 10 hari
8. USB Flashdisk 1 unit 1 kali
9. Audio Player 1 unit 10 hari
10. Laptop Media Player 5 unit 10 hari

Floor Plan
Seakan Akan Tidak Ada Matahari

Penjenamaan

Seakan Akan Tidak Ada Matahari

Seakan Akan Tidak Ada Matahari

Bangsal

1. Lampu Spotlight Pameran : 60 unit : 10 hari
2. Blackout ruangan 371 m2 : 1 paket
3. TV LED 43'' : 2 unit : 10 hari

Susuhan Art Farm

???

1. TV LED 43'' : 2 unit : 10 hari
2. Speaker Playback Tipe A : 1 set : 10 hari
3. Laptop Media Player : 2 unit : 10 hari

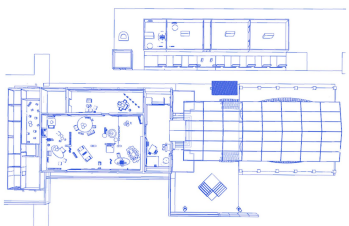

Floor Plan
Blind Coffee

Blind Coffee

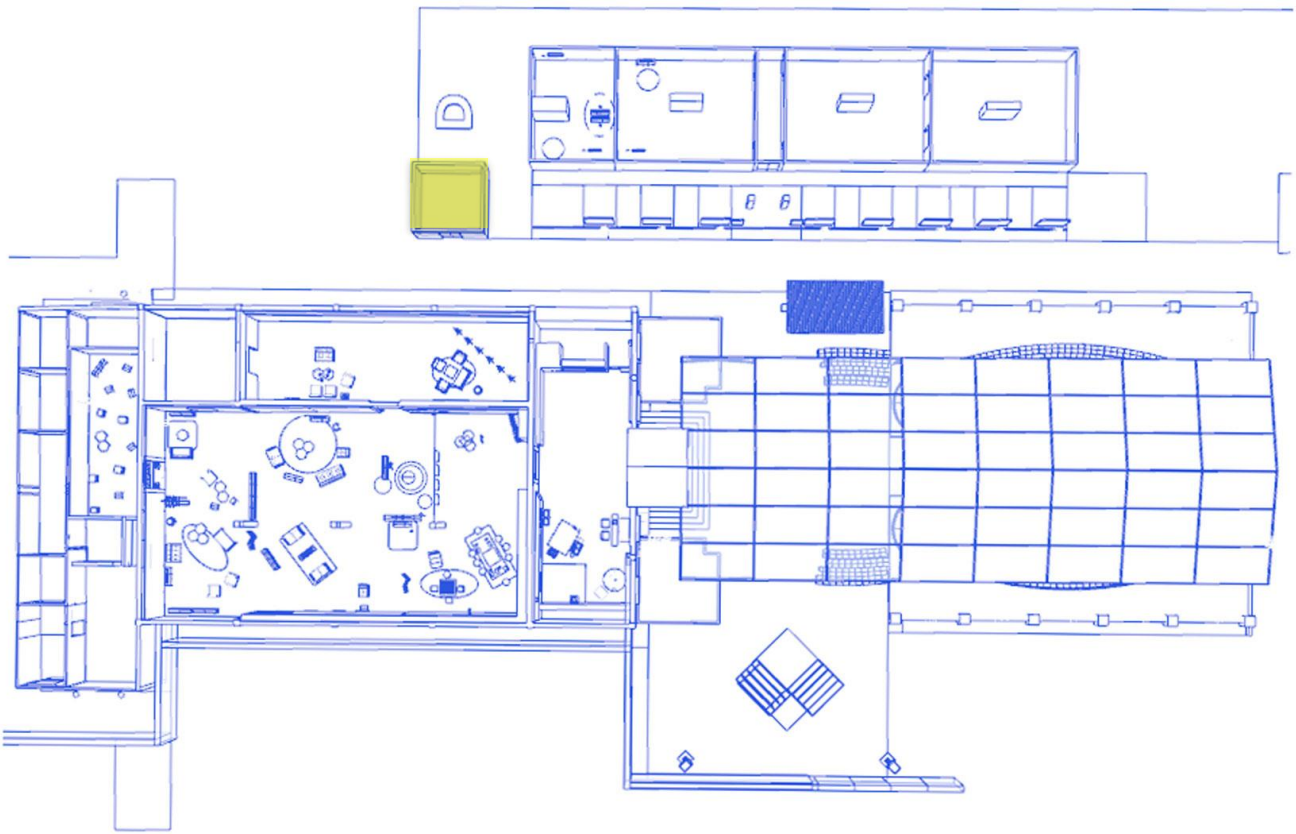

Blind Coffee

Blind Coffee

???

1.

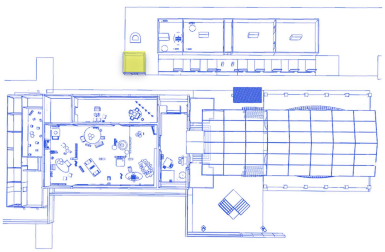

II	**Infrastruktur Pameran Galeri Nasional**						
	Tenda Plaza Roder Galnas	tenda roder ukuran 15x40m atap transparan (tanpa dinding) tarikan kabel listrik dari genset	600	m2	1	kali	
	Flooring Plywood Fin Vinyl	flooring plywood fin HPL ukuran 15x10 rangka kayu plywood 18mm finish vinyl taco TV/004 Parma Oak	150	m2	1	kali	pekerjaan custom
	Flooring Plywood	flooring plywood (tanpa finish) rangka kayu plywood 18mm	450	m2	1	kali	
	Krat Bekas Biru	krat bekas dicat warna biru muda	700	unit	1	kali	pekerjaan custom
	Krat Bekas Kuning	krat bekas dicat warna kuning muda	700	unit	1	kali	pekerjaan custom
	Balok Kayu	kayu bekas	60	m2			pekerjaan custom

PFN

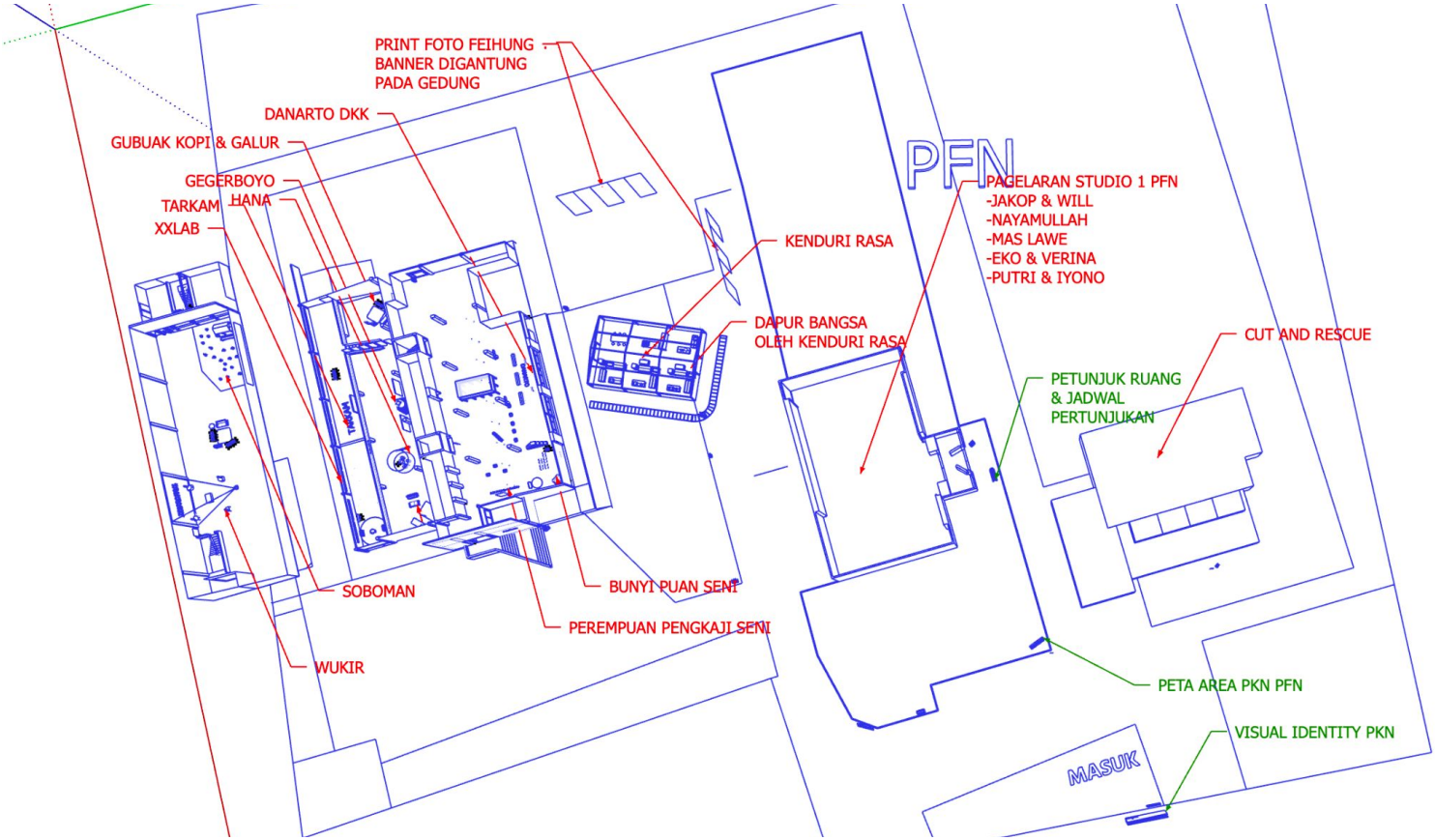

- Perlengkapan dan lainnya
- Alat dan lainnya
- Kursi dan lainnya

PFN

Floor Plan
PFN

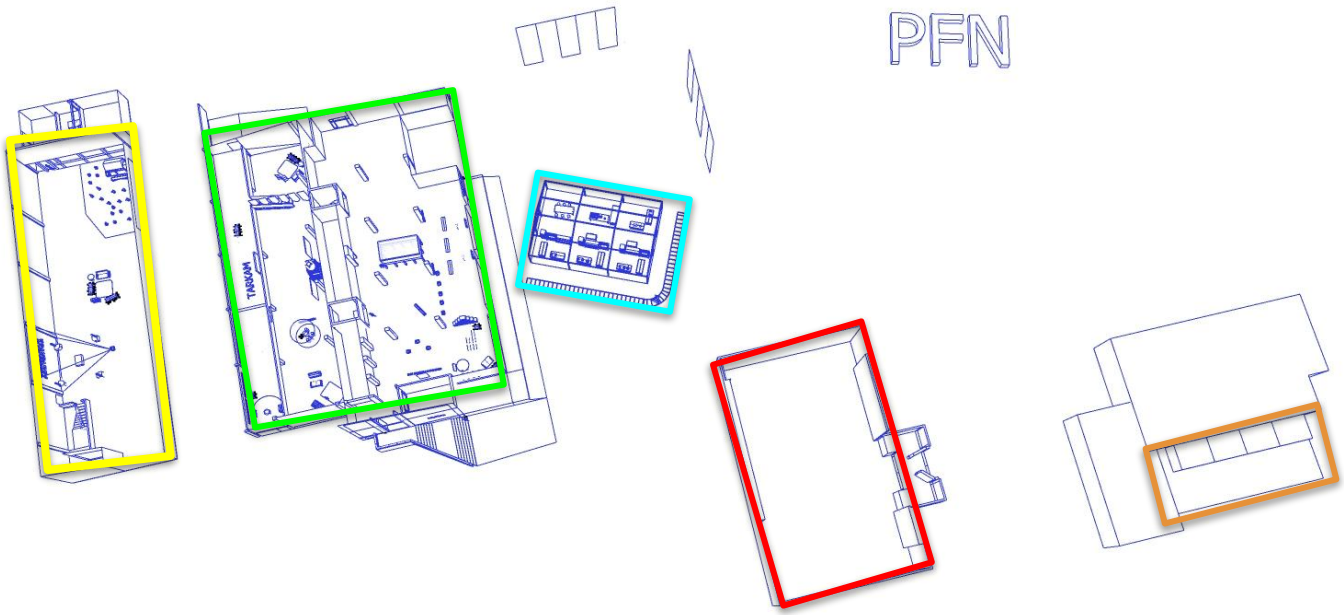

- LANTAI 2
- LANTAI 1
- AREA Kenduri Rasa
- AREA ROOFTOP
- PAGELARAN STUDIO 1

Area Kenduri Rasa

Floor Plan
Area Kenduri Rasa

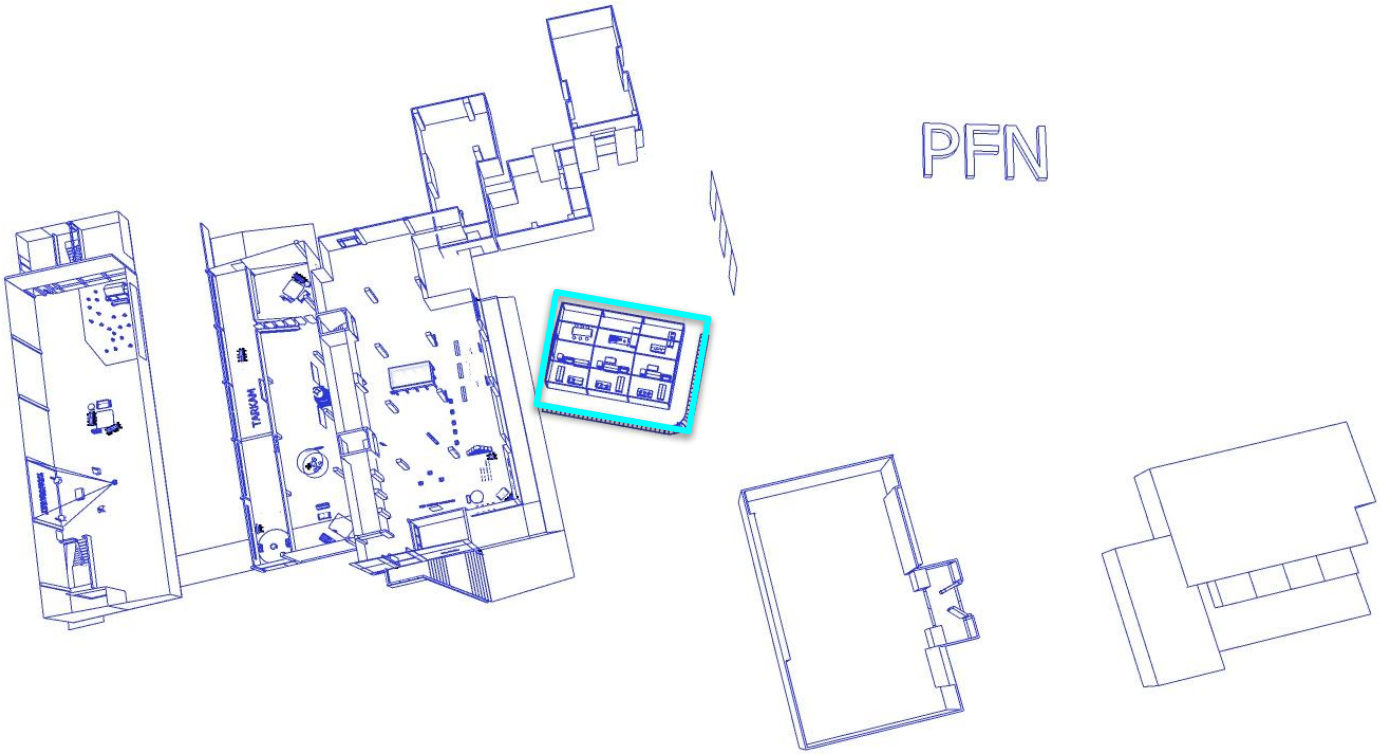

Area Kenduri Rasa

Area Kenduri Rasa

C. Gedung C

1. Instalasi kenduri Rasa

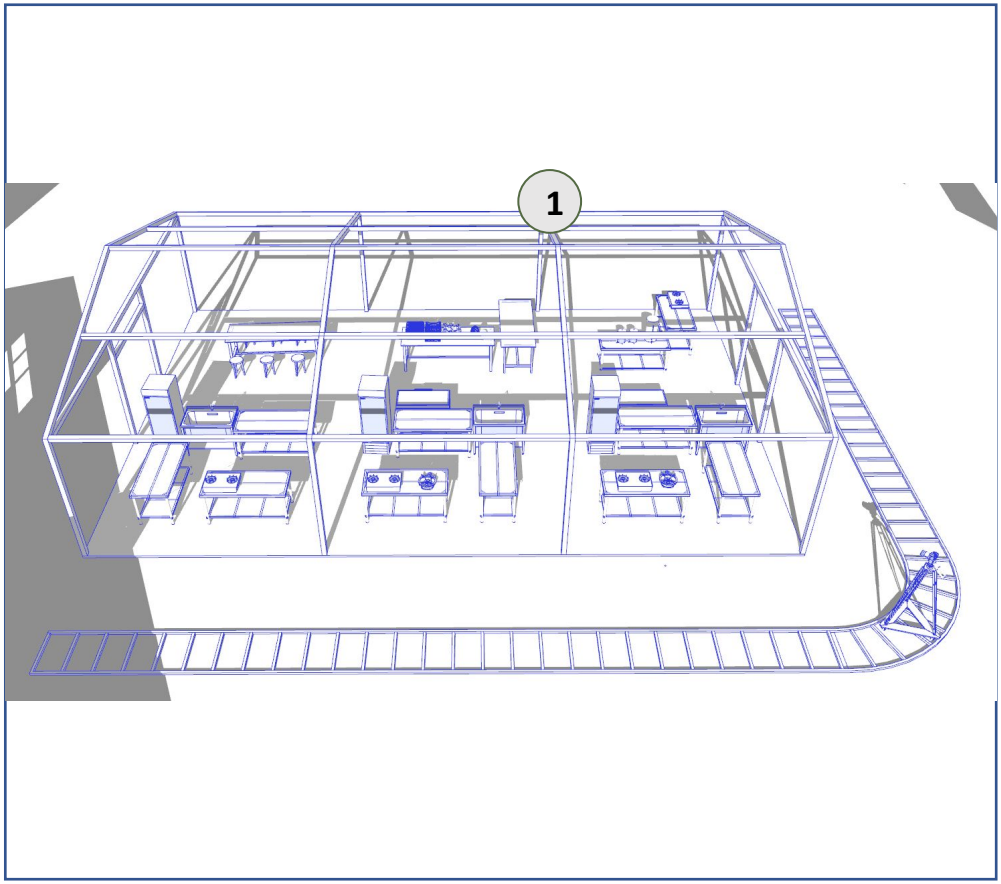

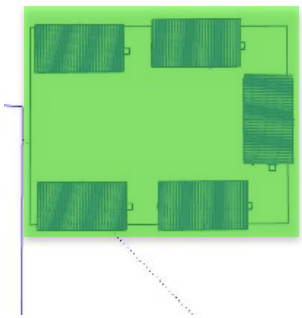

	Infrastruktur Dapur Kenduri Rasa						
	Booth Dapur Scafolding Ringlock (I45, L45, I90)	Instalasi mengacu pada spesifikasi teknis dan gambar kerja booth dengan rangka ringlock sistem clamp uk. 300cm x 200cm, tinggi lantai papan kayu, rangka plafon kayu kaso 5/3cm, atap solartuff gelombang dengan overstek 50cm depan dan belakang warna bening I45 1 set (6m2) L45 1 set (6m2) I90 1 set (6m2)	18	m2	10	hari	pekerjaan custom
	Booth Dapur Scafolding Ringlock (U90)	Instalasi mengacu pada spesifikasi teknis dan gambar kerja booth dengan rangka ringlock sistem clamp uk. 300cm x 300cm, tinggi lantai papan kayu, atap solartuff gelombang dengan overstek 50cm depan dan belakang warna bening U90 2 set (masing-masing 9m2)	18	m2	10	hari	pekerjaan custom
	Set Meja Dapur Stainless Steel L45	Instalasi mengacu pada spesifikasi teknis dan gambar kerja ukuran meja dapur (pxlxt) 180x60x85cm (2 unit) meja dapur terbuat dari stainless steel	2	unit	10	hari	
		Instalasi mengacu pada spesifikasi					

PFN PFN LANTAI 1

Floor Plan
PFN LANTAI 1

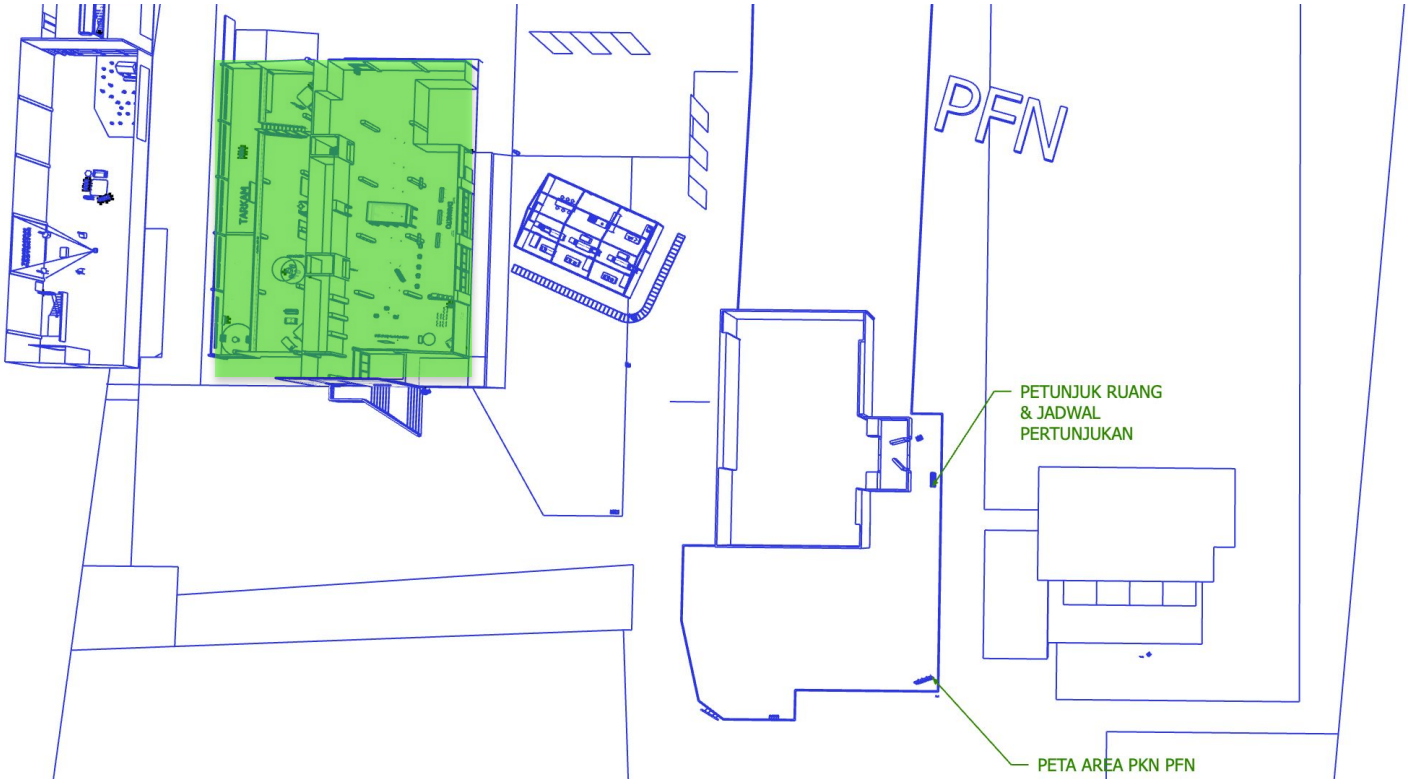

PFN LANTAI 1

Bunyi Puan Seni

Floor Plan
Bunyi Puan Seni

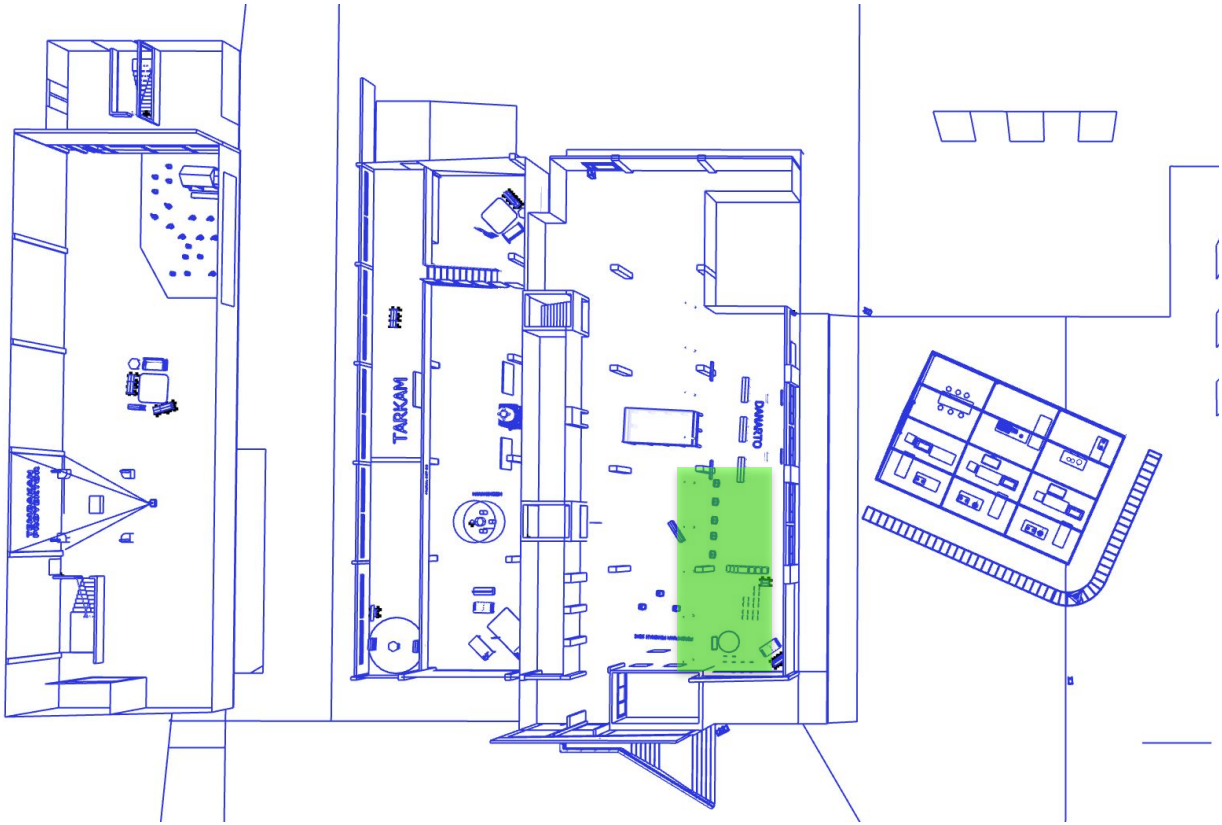

Bunyi Puan Seni

Bunyi Puan Seni

C. Lantai 1

1. Instalasi audio : 1 kali
2. Meja jalan
3. 10 speaker UE blast : 10 hari
4. 5 TV LED 43'' : 10 hari
5. Meja tv
6. Karya 2d
7. Karpet
8. Sofa
9. 5 Proyektor 7000 lumens : 10 hari
10. 5 media player : 10 hari
11. 10 layar tablet : 10 hari

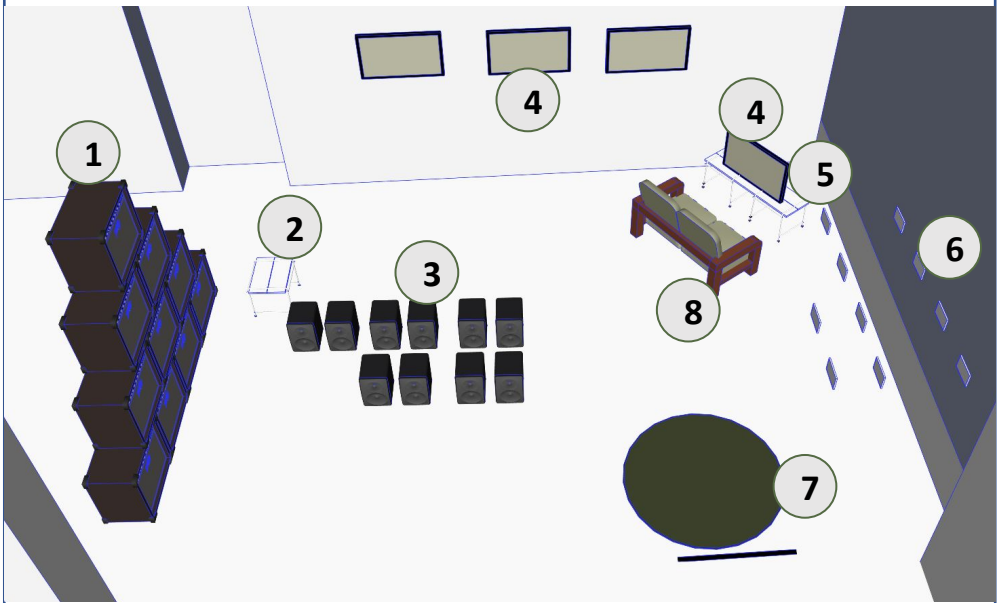

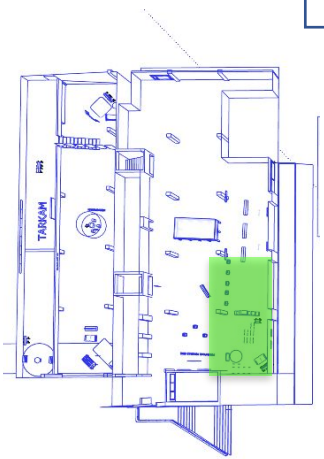

Perempuan Pengkaji Seni

Floor Plan
Perempuan Pengkaji Seni

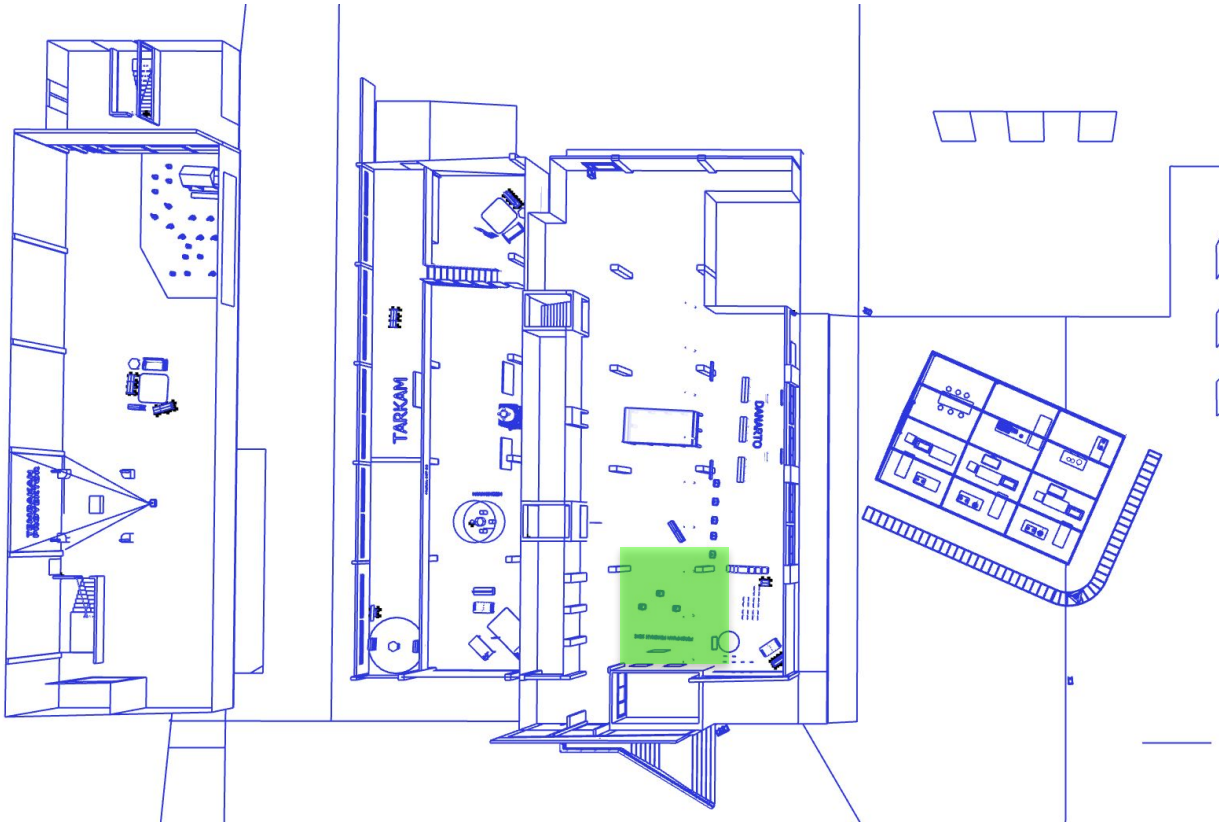

Perempuan Pengkaji Seni

C. Lantai 1

1. Screen Menggantung
2. Proyektor : 10 hari
3. Laptop Media Player : 10 hari

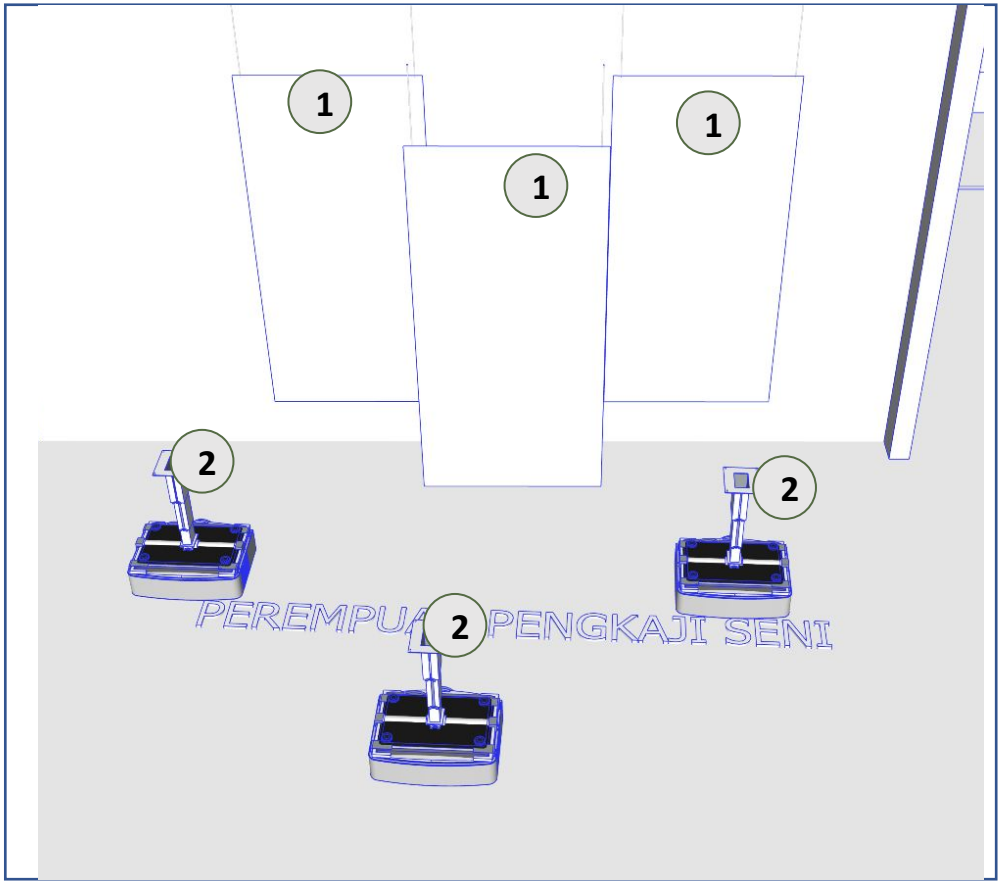

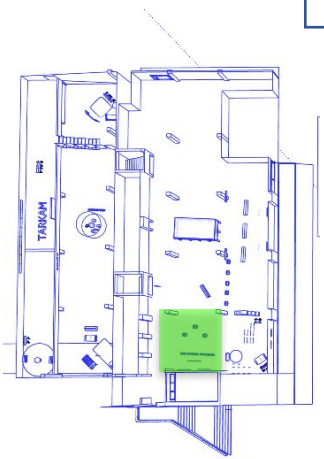

Floor Plan
Danarto Dkk

Danarto Dkk

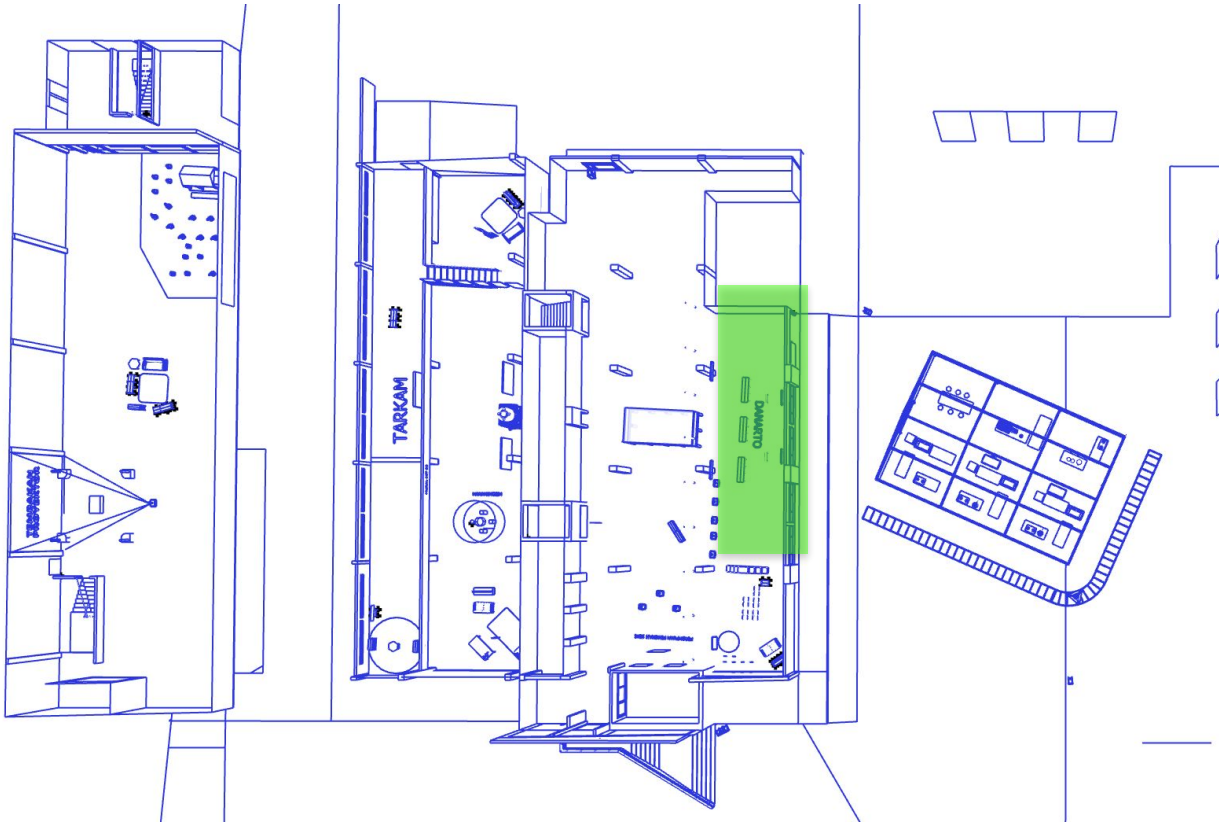

Danarto Dkk

Danarto dkk

C. Lantai 1

1. 4 TV LED 43'' : 10 hari
2. 3 Meja
3. 2 sofa
4. 2 meja
5. Gorden
6. 4 layar tablet : 10 hari
7. 2 laptop : 10 hari
8. 4 instalasi audio : 10 hari

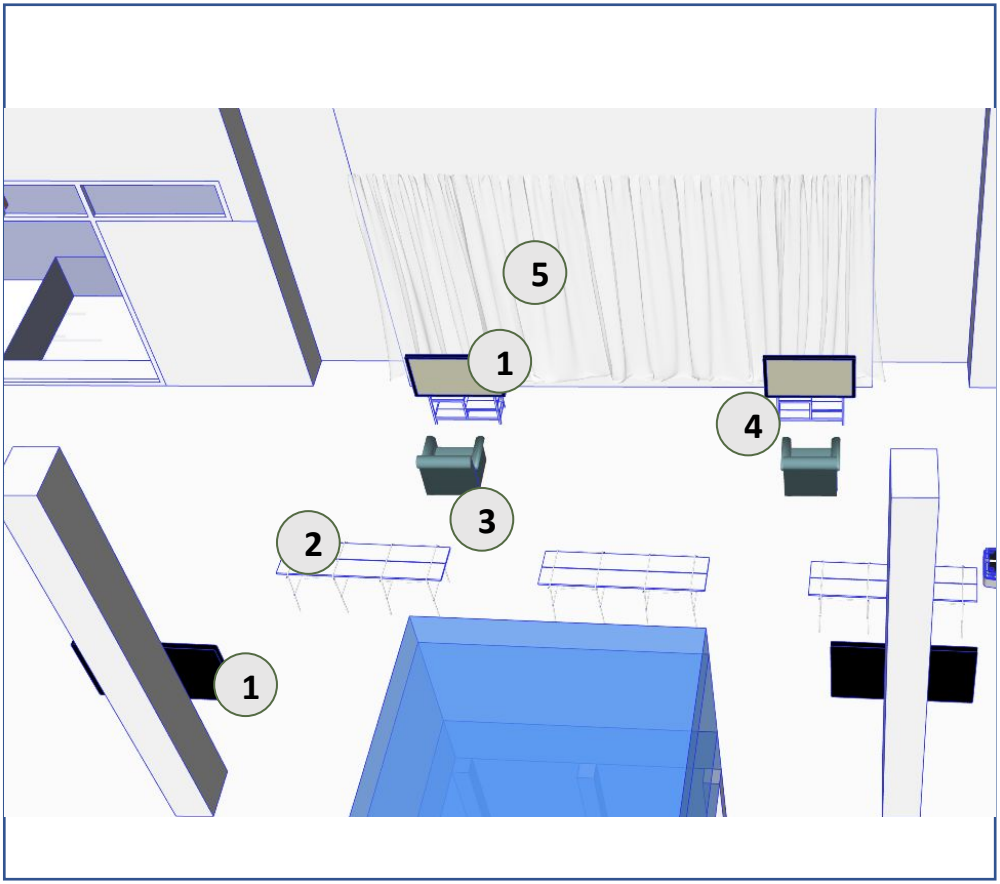

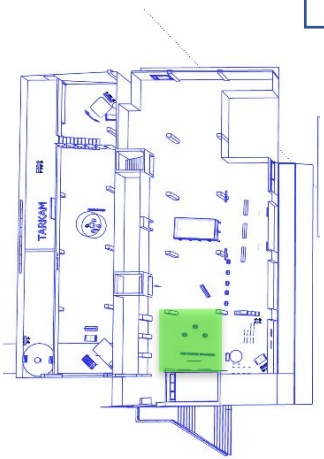

Nayamullah

Floor Plan
Nayamullah

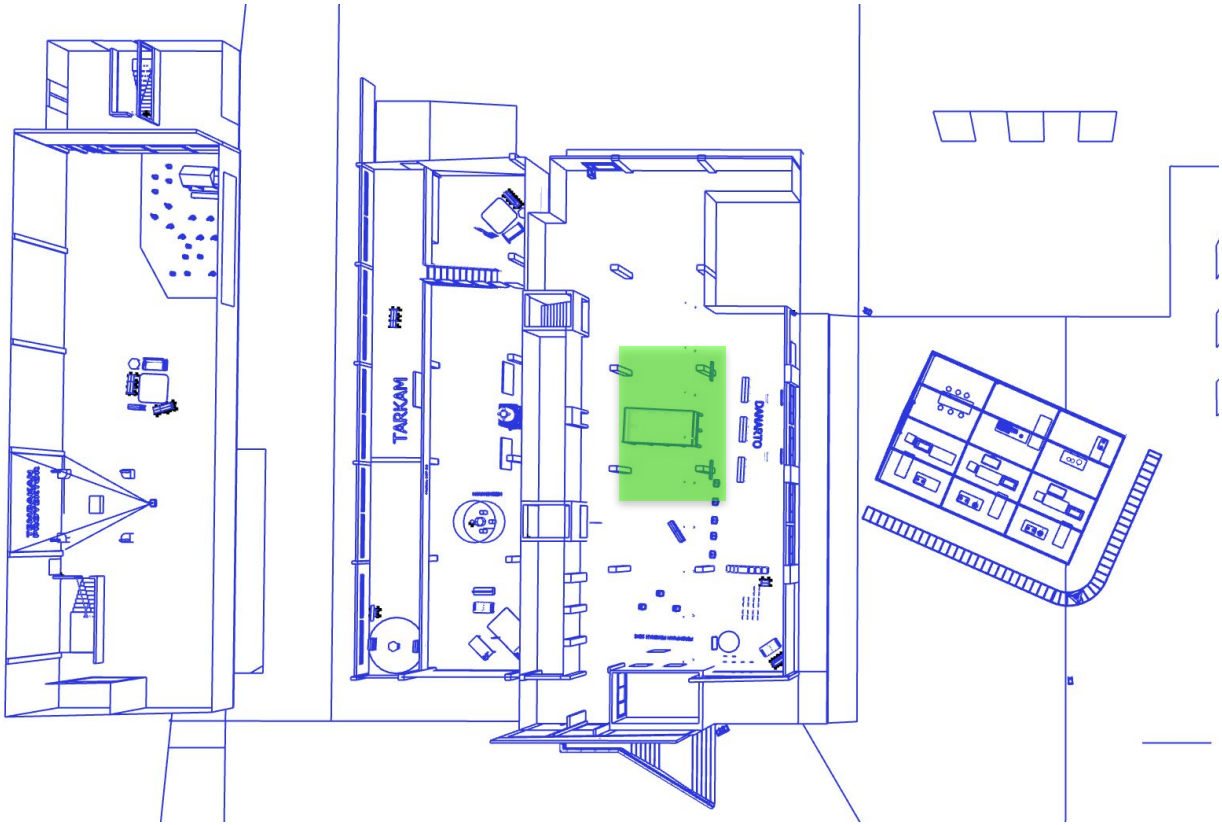

Nayamullah

Nayamullah

C. Lantai 1

1. Instalasi
2. Rak
3. Instrument dan Equipment Pendukung : 10 hari
4. Drum set
5. 2 Gitar+stand
6. Keyboard+Stand+pedal sustain
7. Bass+stand
8. 2 unit 12”/10" two-way portable stage monitor+stand
9. Mixer 24 channel
10. 4 XLR to XLR Cable (Mixer to monitor) 20 meter
11. 7 TRS (mono) to TRS (mono) cable 6 meter
12. 2 unit 2 TRS (mono) to TRS (Stereo) cable 3 meter
13. 20 Kursi tanpa lengan
14. 10 Bean Bag
15. 7 Microphone Vocal (Cable)
16. 7 Microphone Cable (XLR Female to XLR Male) 10 meter
17. 7 Stand Microphone panjang
18. 7 Terminal listrik 5 outlet, pajang 5 meter
19. 3 Meja (P : 120 cm; L : 80 cm; T : 100 cm)
20. 7 Stand partitur
21. 2 unit 3,5mm audio cable stereo (Male to Male)/Aux Cable
22. 2 unit 3,5 mm audio cable stereo/Aux Cable to RCA
23. 2 Stand mic duduk/podium

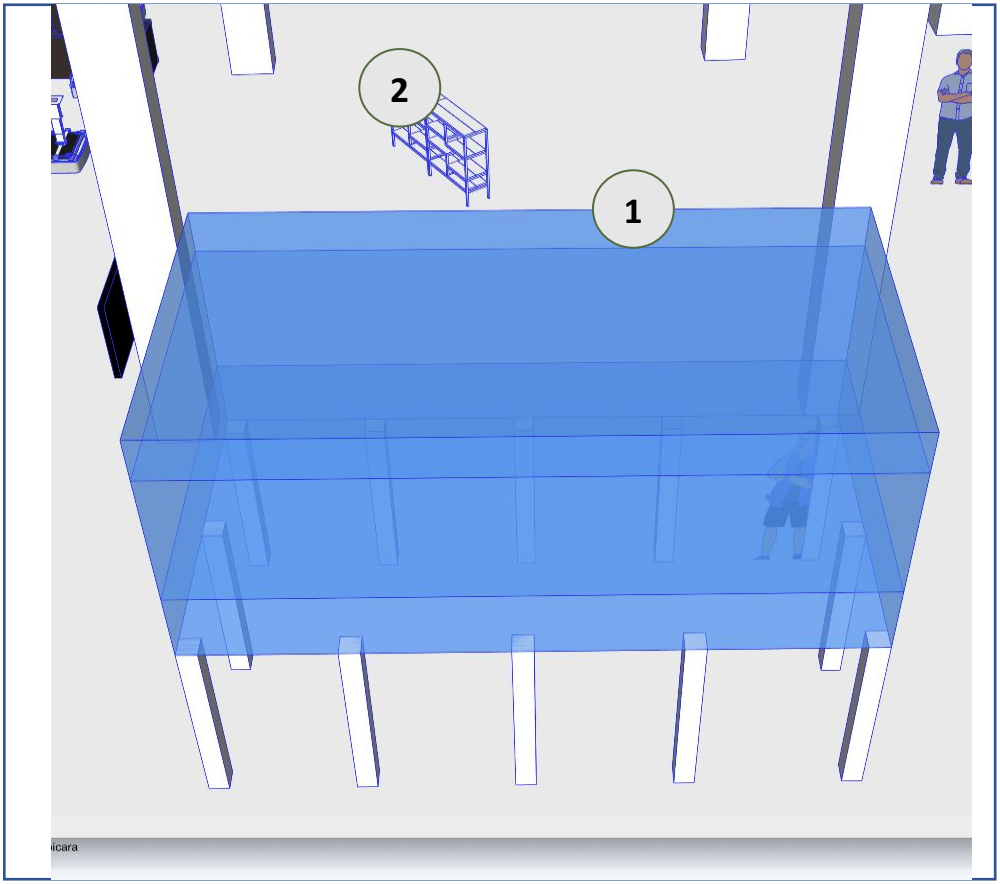

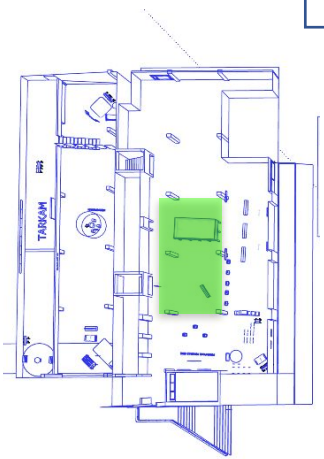

Floor Plan
Mess 56

Mess 56

Mess 56

Mess 56

C. Lantai 1

1. Karya 2d
2. TV LED 43'' : 10 hari
3. 2 meja tv
4. 2 sofa
5. Meja panjang
6. Karpet
7. Proyektor 7000 Lumens : 10 hari
8. Mini PC : 10 hari
9. sound sistem : 10 hari
10. Media Player : 10 hari
11. 2 Audio Player: 10 hari
12. 4 Speaker UE blast: 10 hari
13. 4 Micro SD : 1 kali
14. 2 USB flashdisk : 10 hari
15. Headphone : 10 hari

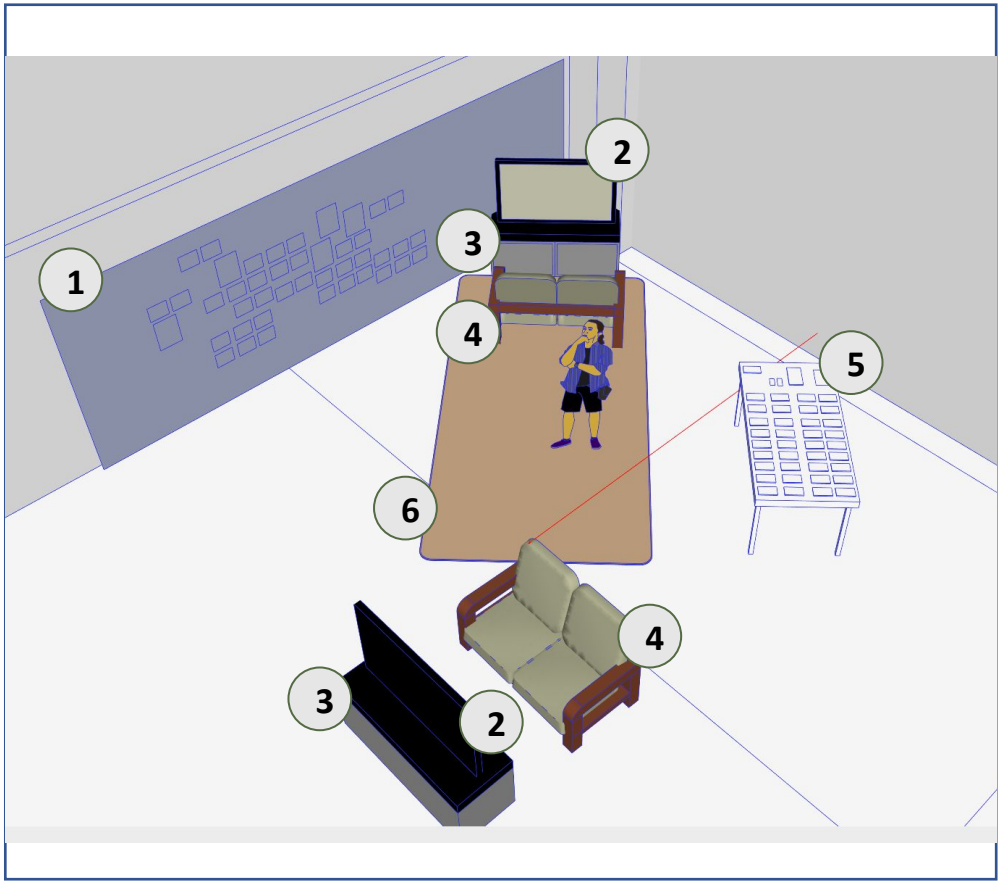

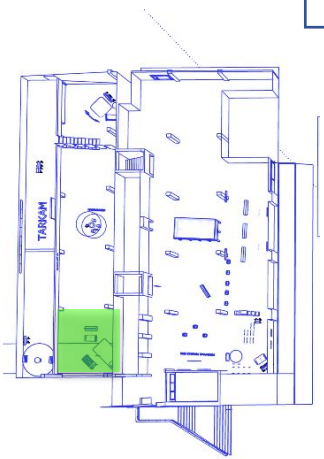

Hananingsih

Floor Plan
Hananingsih

Hananingsih

Hananingsih

C. Lantai 1

1. Panel silinder
2. 3 base
3. Base silinder
4. ???
5. Speaker Playback Tipe A : 10 hari
6. Laptop Media Player : 10 hari

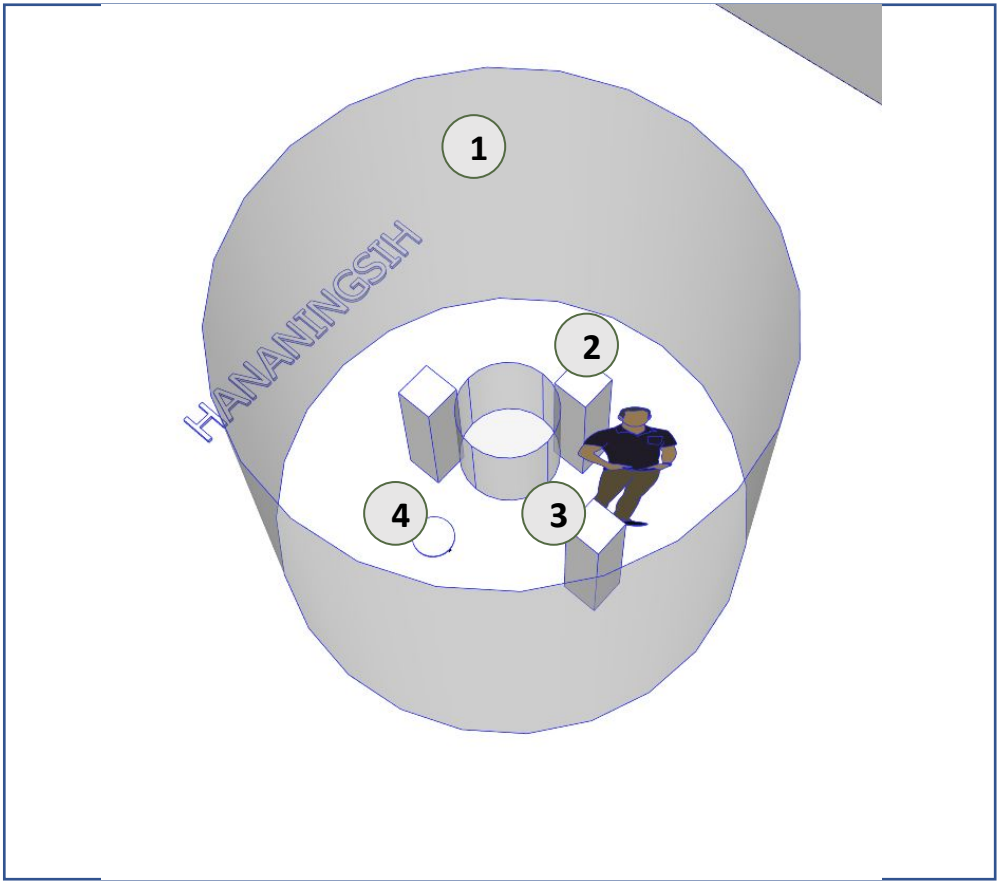

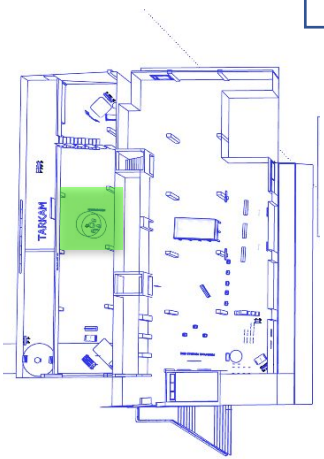

Gubuak Kopi x Galur

Floor Plan
Gubuak Kopi x Galur

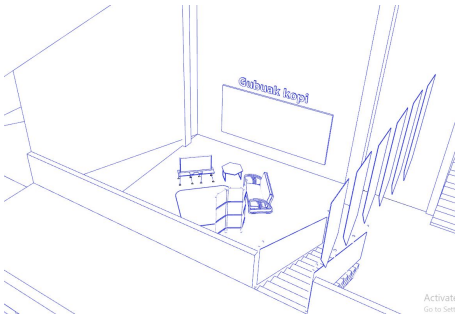

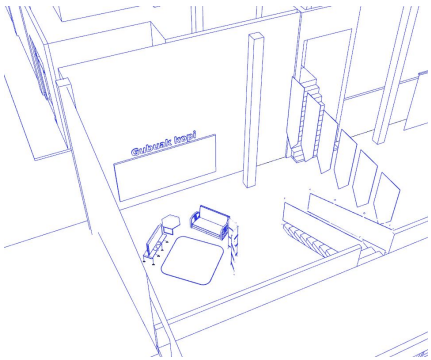

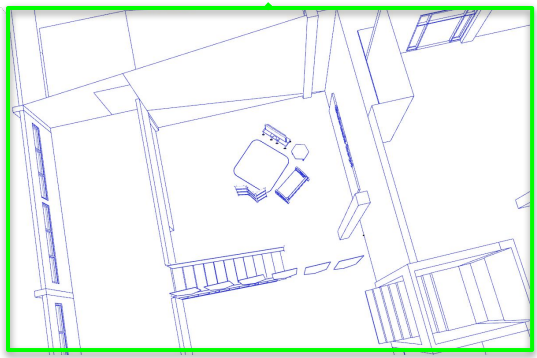

C. Lantai 1

1. Layar
2. TV LED 43'' : 10 hari
3. Meja tv
4. 2 bean bag
5. Karpet
6. Panel
7. Sofa
8. Kain menggantung
9. Speaker Playback Tipe B : 10 hari
10. Headphone : 10 hari

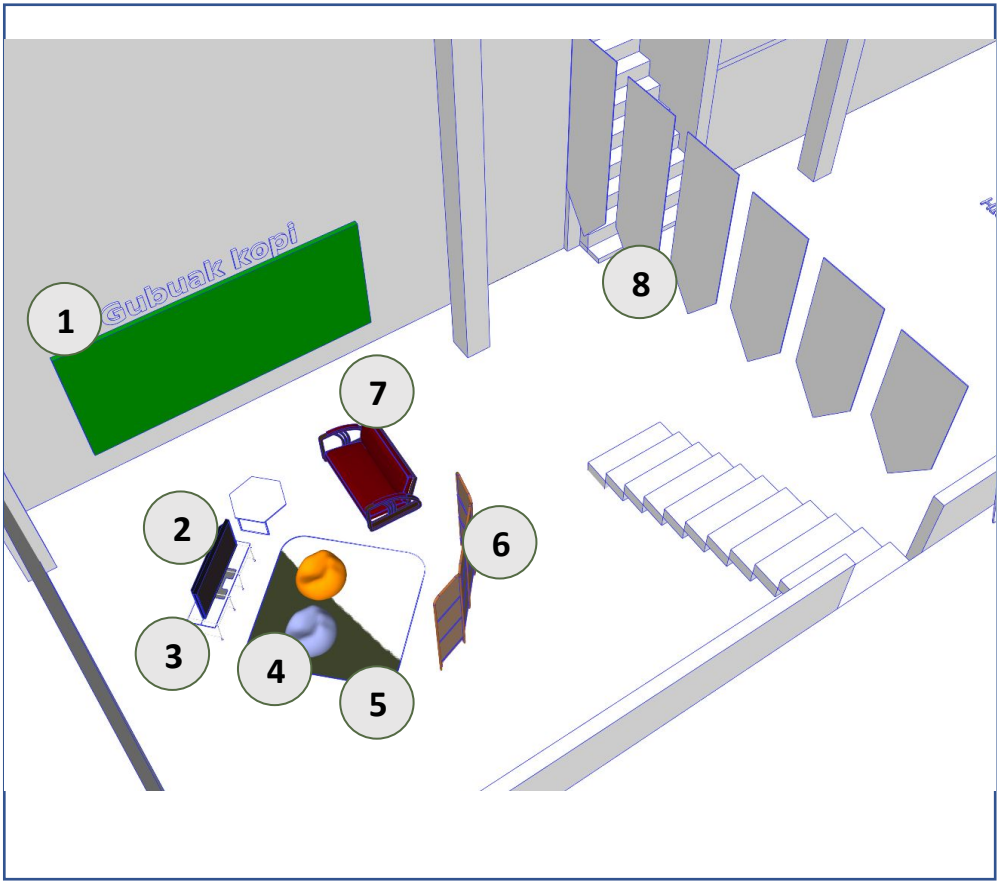

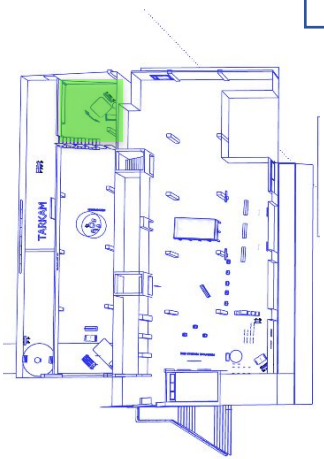

Floor Plan
TARKAM

TARKAM

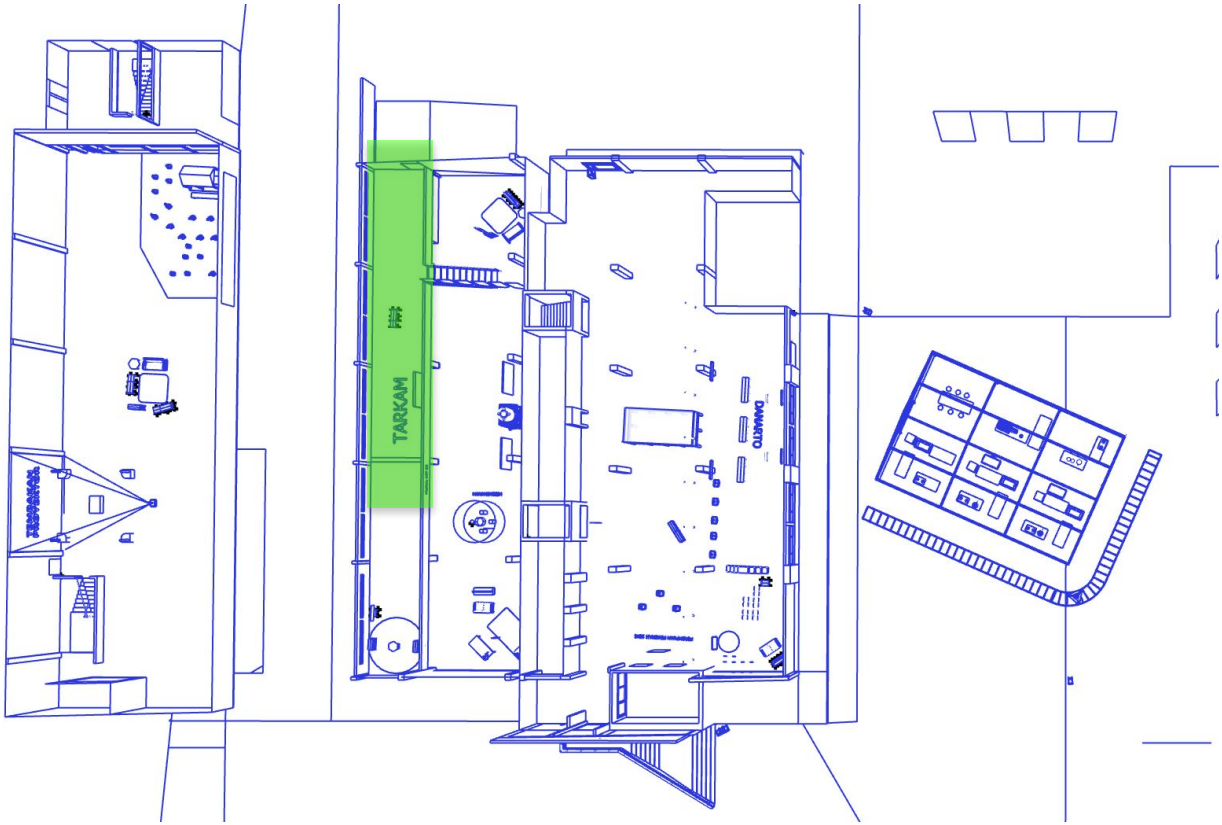

TARKAM

TARKAM

C. Lantai 1

1. Karya 2d
2. Panel
3. 3 meja
4. 2 laptop
5. 10 smart TV 50'' : 10 hari
6. 5 laptop media player : 10 hari
7. 10 USB flashdisk : 10 hari
8. sound sistem : 10 hari
9. 2 Speaker aktif
10. mixer
11. 2 wireless mic
12. laptop & soundcard
13. 4 Speaker Playback Tipe A : 10 hari

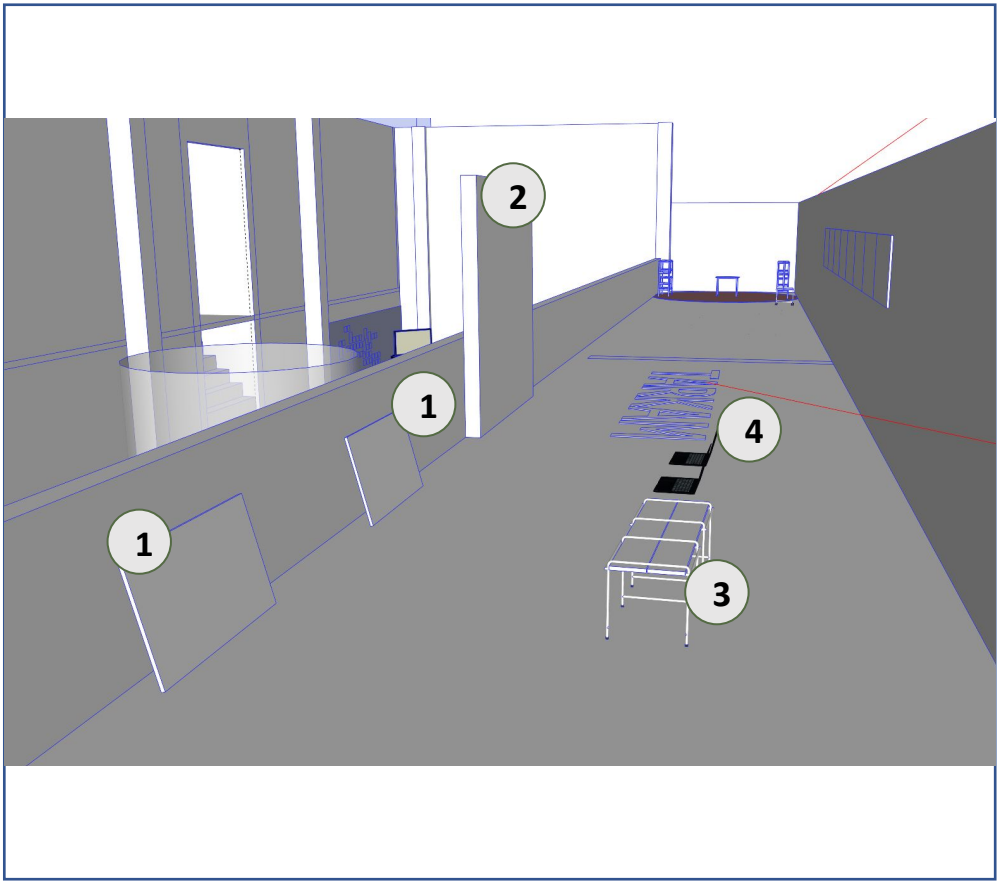

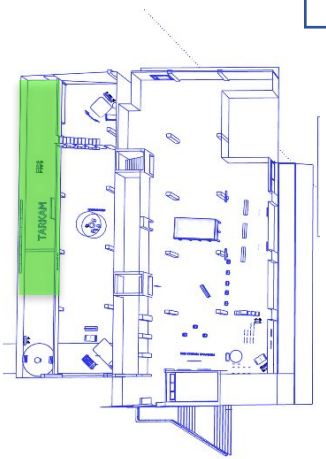

Floor Plan
XXLAB

XXLAB

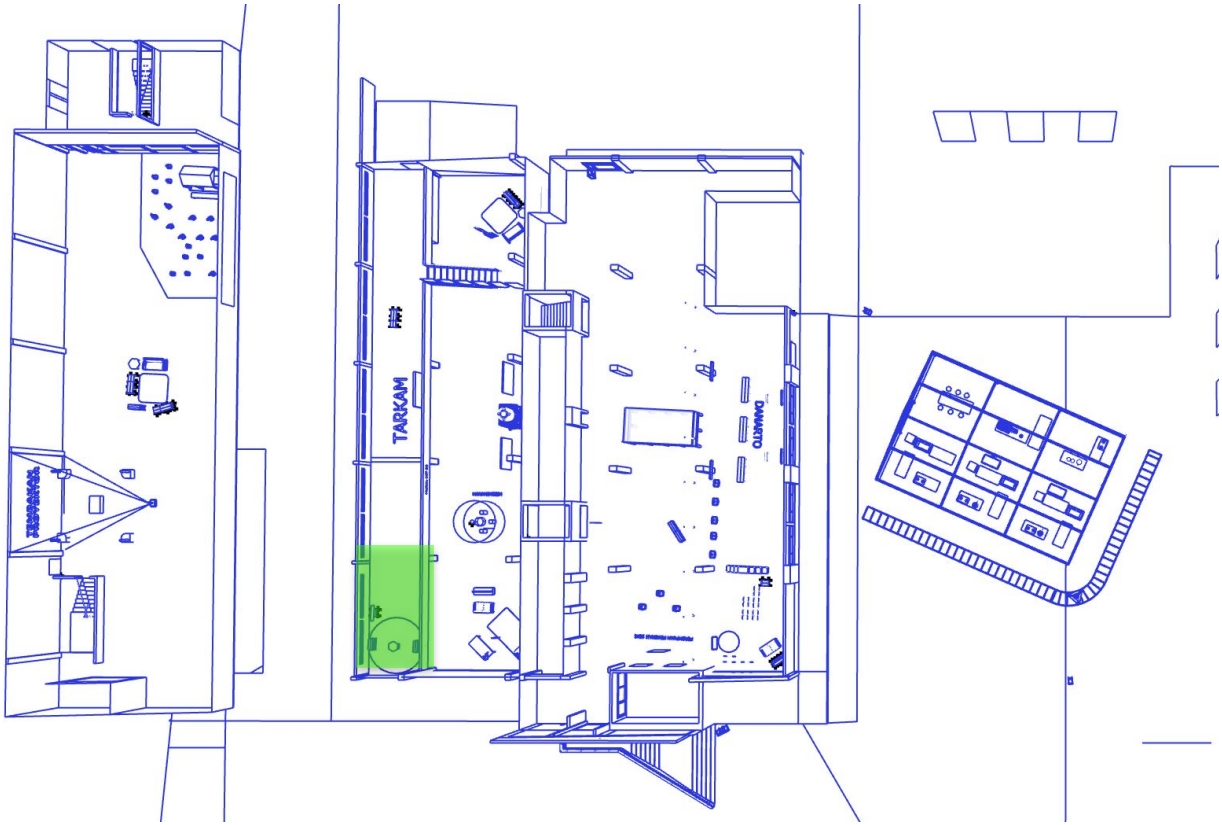

XXLAB

XXLAB

C. Lantai 1

1. 2 rak
2. Karpet
3. Meja tv
4. 2 TV LED 43'' : 10 hari
5. Meja hexagonal
6. 2 TV LED 75'' : 10 hari
7. 4 USB Flashdisk
8. 4 Papan Akrilik
9. Speaker Playback Tipe A : 10 hari
10. Media Player : 10 hari

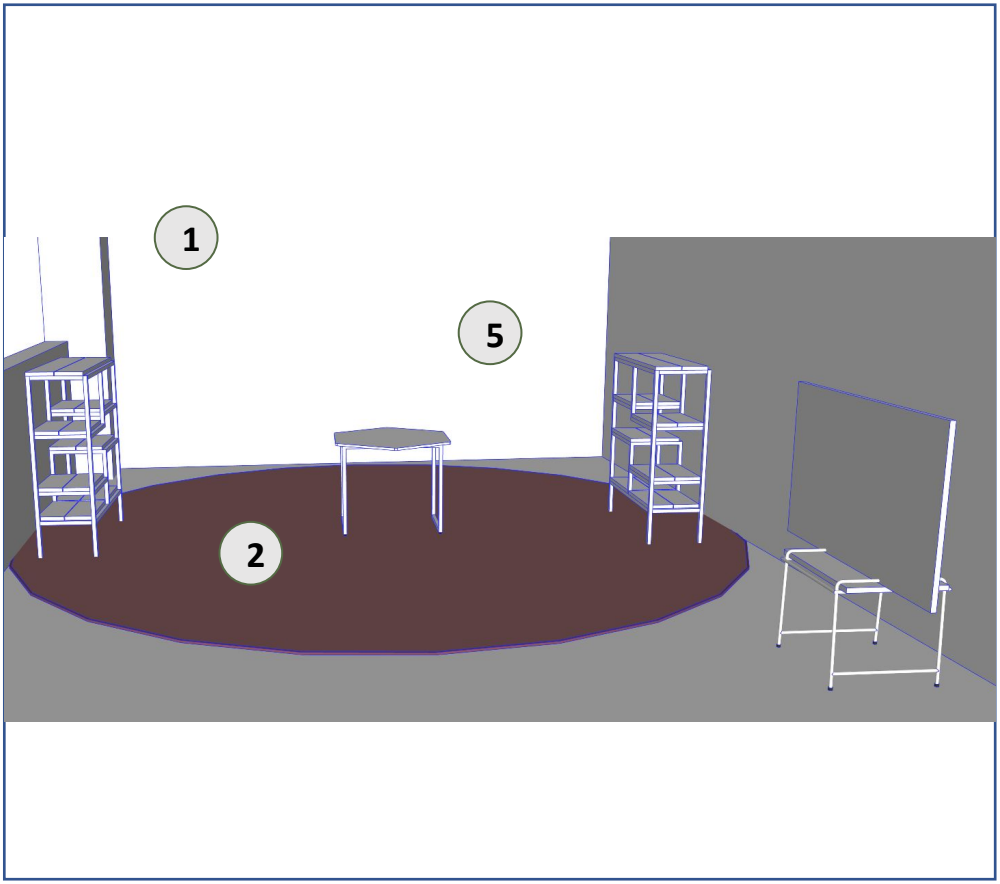

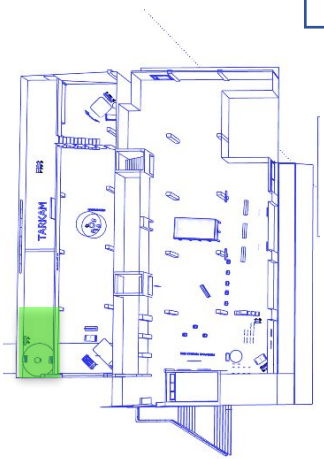

Gegerboyo

Floor Plan
Gegerboyo

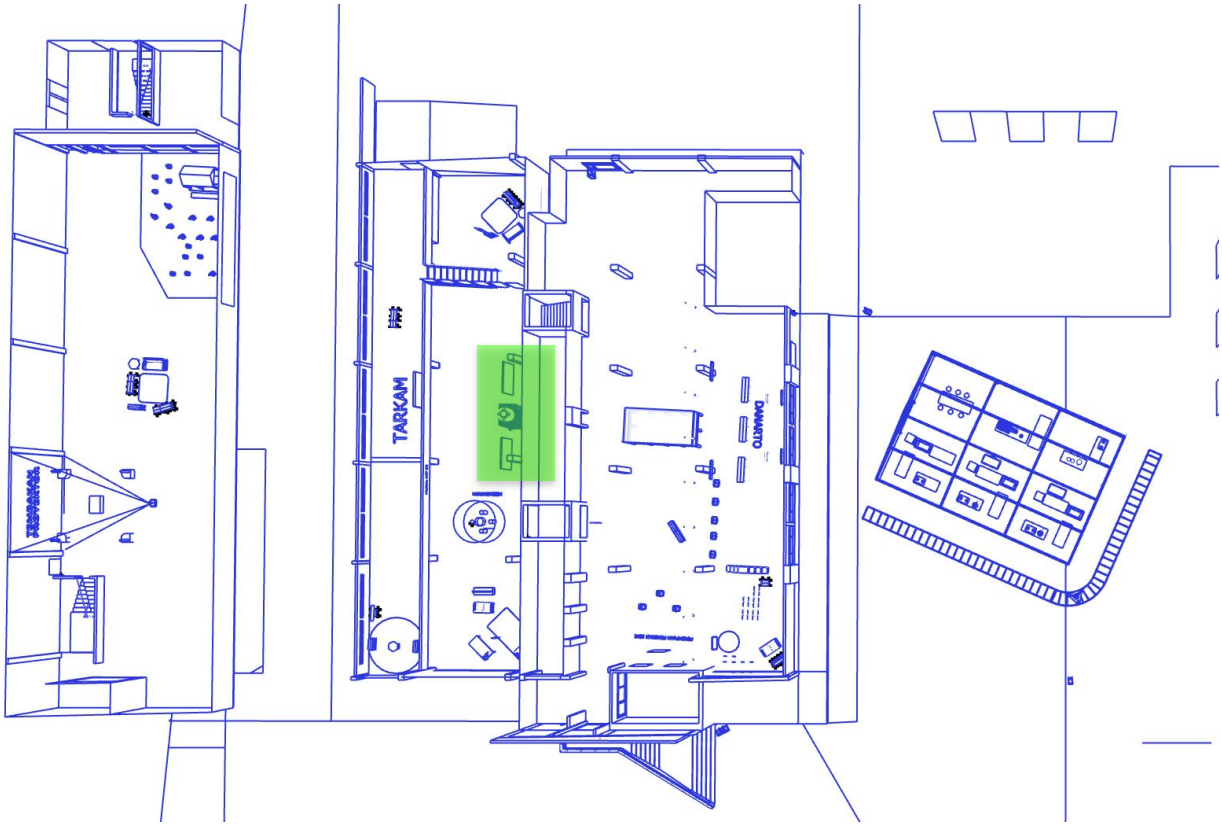

Gegerboyo

Gegerboyo

C. Lantai 1

1. Proyektor 3000 lumens : 10 hari
2. Kain menggantung
3. Instalasi toren air
4. Screen
5. Speaker Playback Tipe A : 10 hari
6. 8 spotlight : 10 hari
7. laptop media player : 10 hari
8. rigging ukuran 20 cm : 10 hari

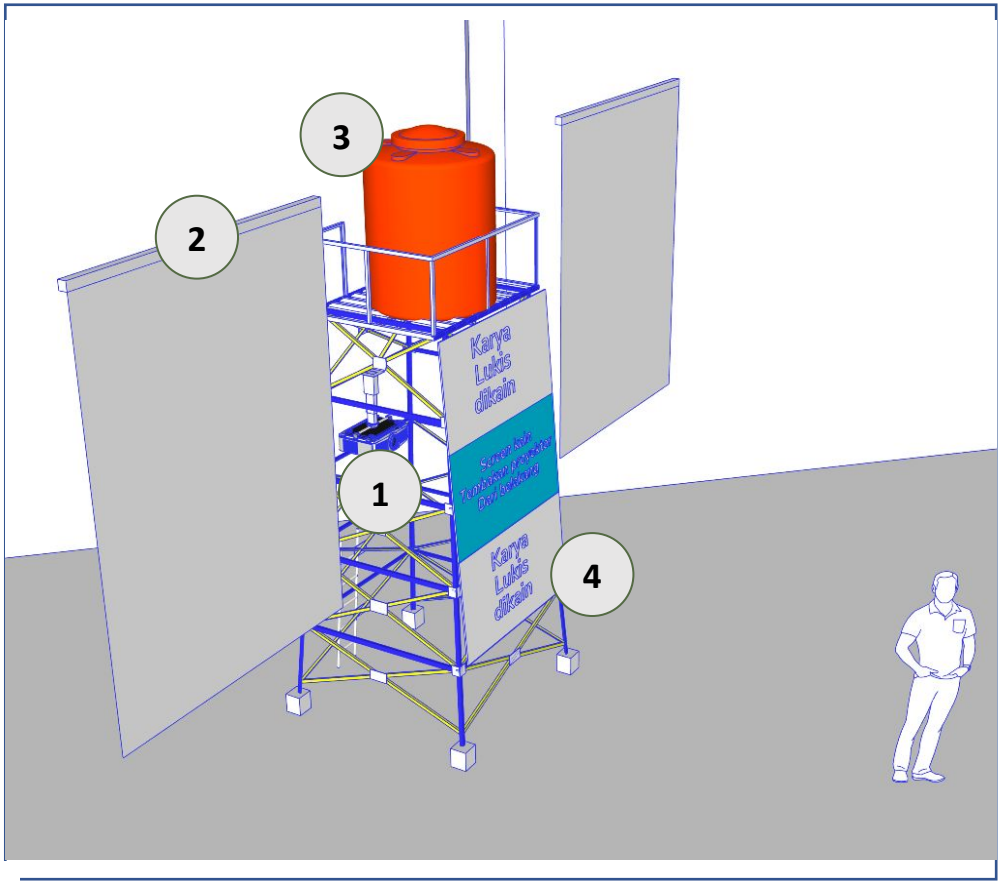

Floor Plan
PFN LANTAI 2

PFN LANTAI 2

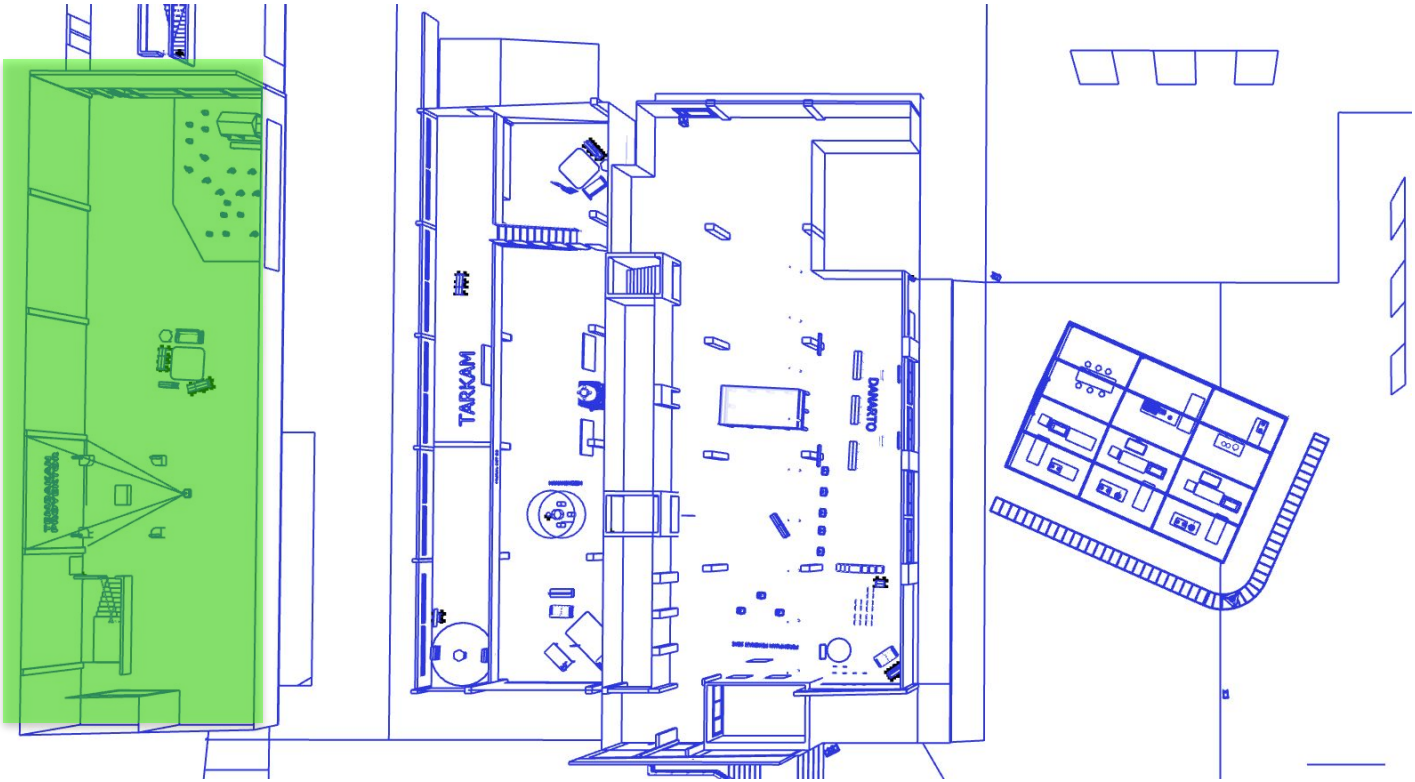

PFN LANTAI 2

Floor Plan
Wukir

Wukir

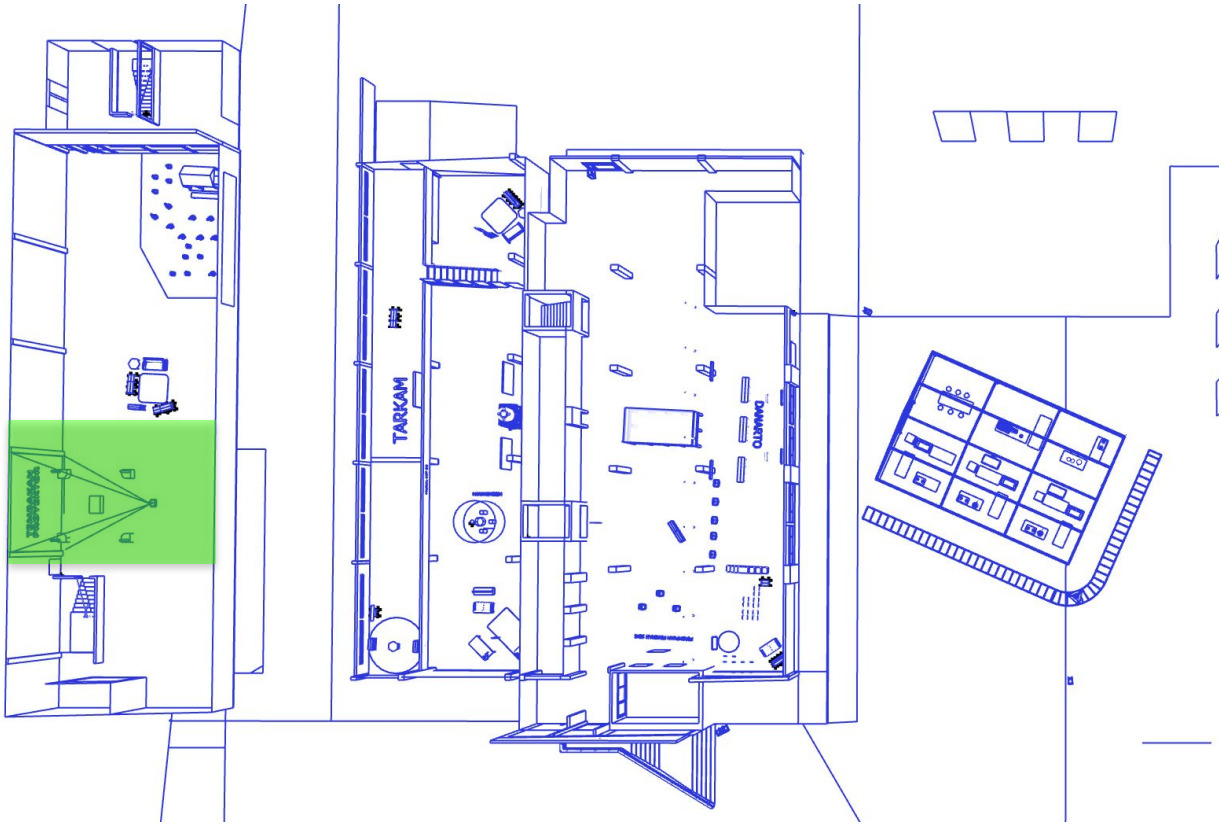

Wukir

Wukir

C. Lantai 2

1. Proyektor
2. Instalasi
3. base

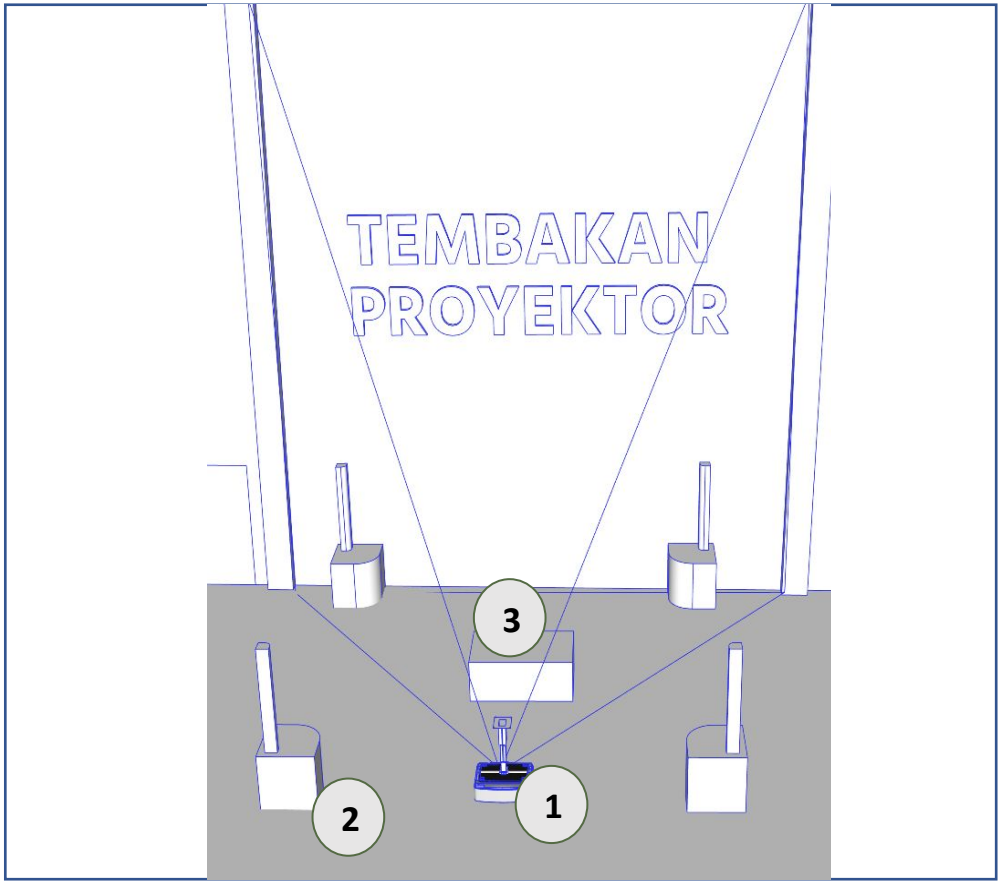

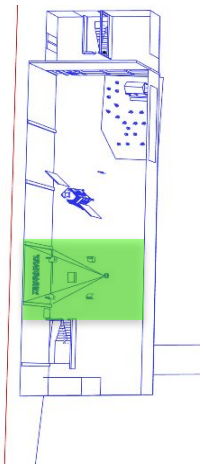

Floor Plan
Soboman

Soboman

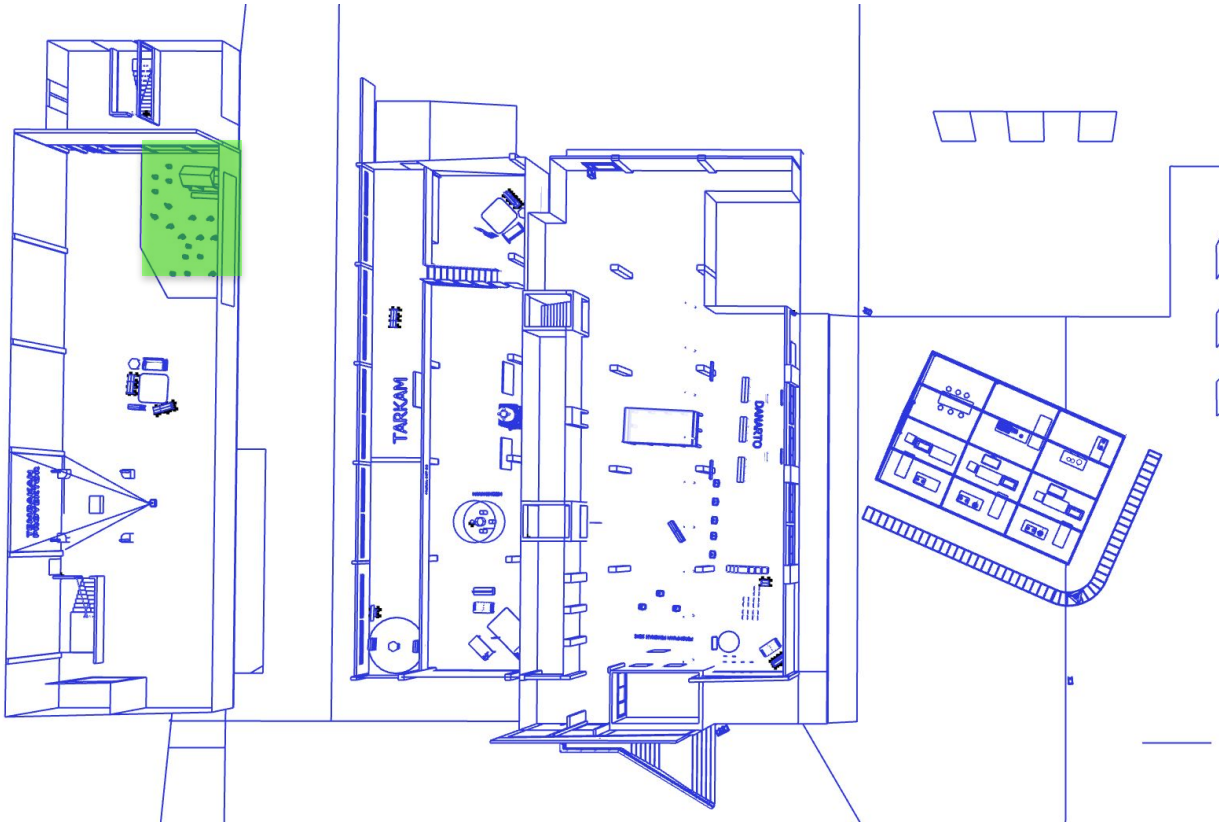

Soboman

Soboman

C. Lantai 2

1. Instalasi angkringan
2. Instalasi patung kertas
3. Bangku panjang
4. Sound Sistem Pertunjukkan : 10 hari
5. 4 Main PA
6. 2 subwoofer
7. 4 microphone
8. 4 speaker monitor
9. mixer
10. 2 wireless mic
11. laptop & soundcard

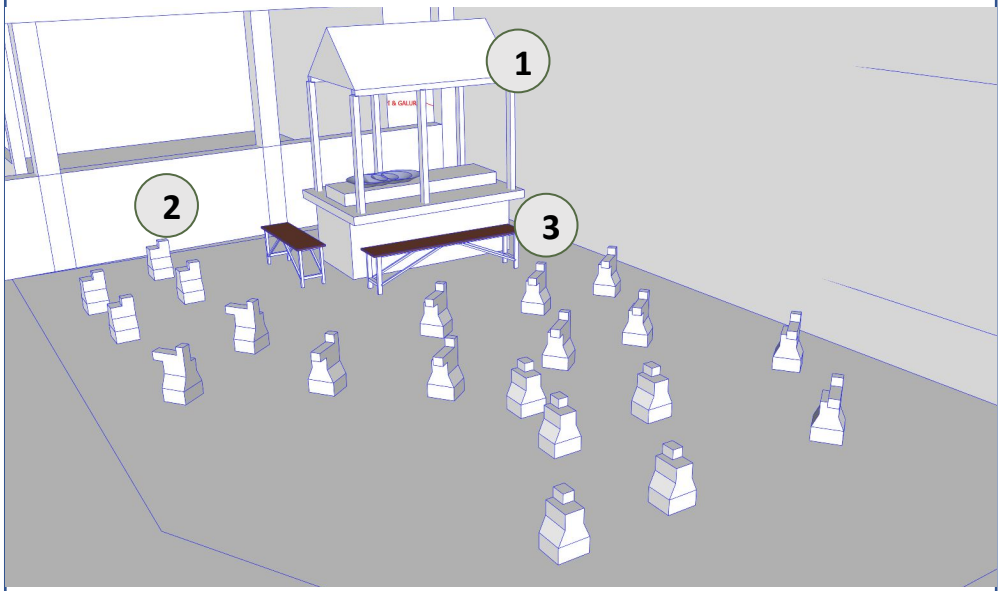

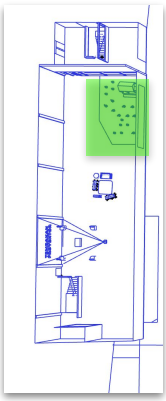

Gudskul

???

1. TV LED 43'' 1 unit
   10 hari
2. Speaker
   Playback Tipe A
   1 set 10 hari
3. USB Flashdisk 1
   unit 1 kali

Volcanic winds

???

1. sound sistem
   1 paket : 10 hari
2. main PA 4 unit
3. laptop & soundcard 1 unit
4. Proyektor 7000 lumens 1 unit : 10 hari
5. laptop media player 1 unit : 10 hari

10 Komunitas

???

1. Proyektor 7000 lumens 4 unit : 10 hari
2. Media Player 4 unit : 10 hari
3. Speaker Playback Tipe A 6 set : 10 hari
4. Laptop Media Player 6 unit : 10 hari
5. TV LED 43'' 8 unit : 10 hari
6. USB 10 unit 1 kali

Museum Kebangkitan

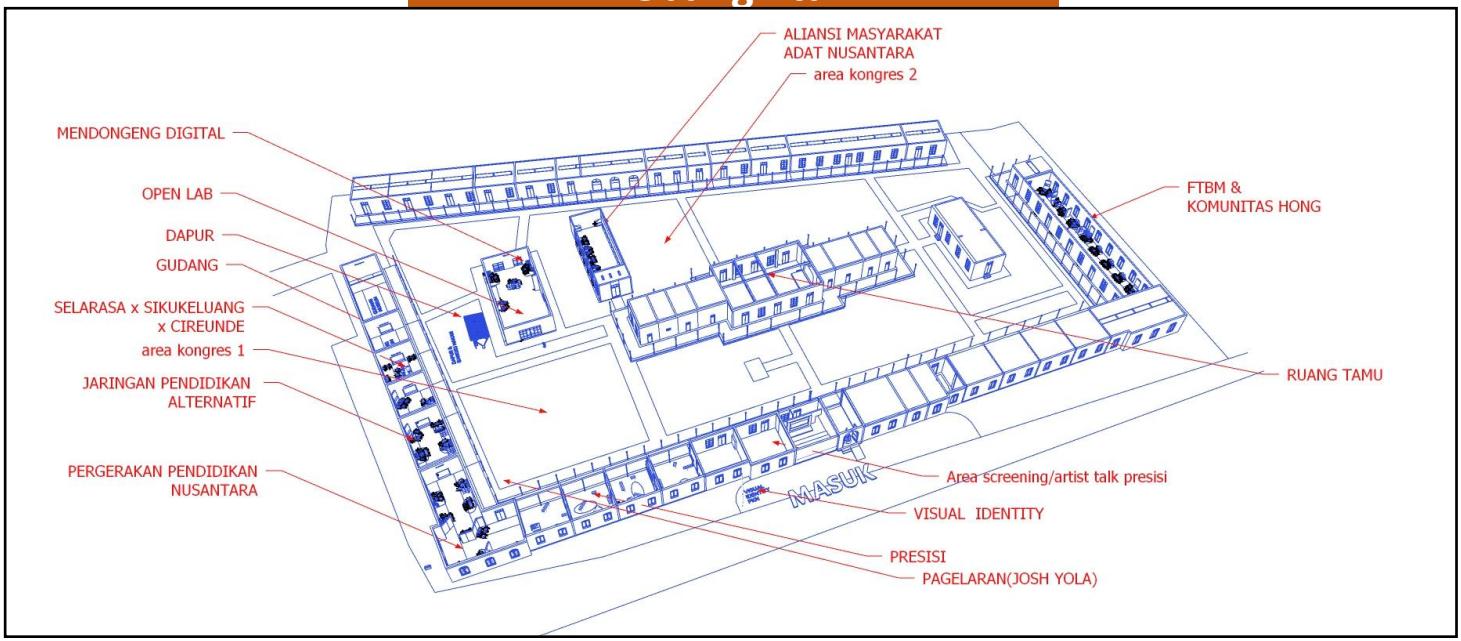

Main Spot:

A. Presisi
B. Pergerakan Pendidikan Nusantara
C. Jaringan Pendidikan Alternatif
D. Selarasa x Sikukeluang x Cireunde
E. Open Lab
F. Mendongeng Digital
G. Aliansi Masyarakat Adat
H. Ruang Tamu
I. FTBM
J. Komunitas Hong
K. Pagelaran(Josh Yola)
L. Area Kongres 1
M. Area Kongres 2

A. PRESISI

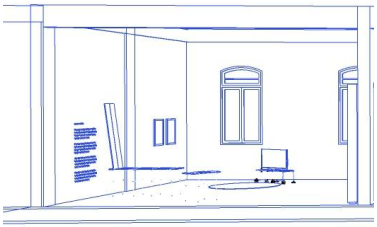

Area 1

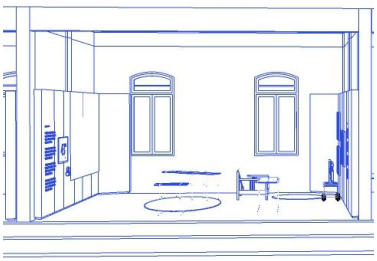

Area 2

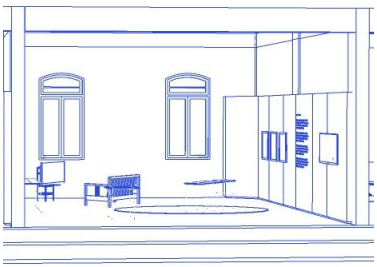

Area 3

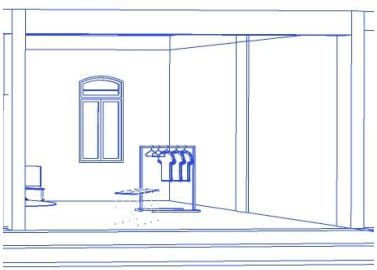

Area 4

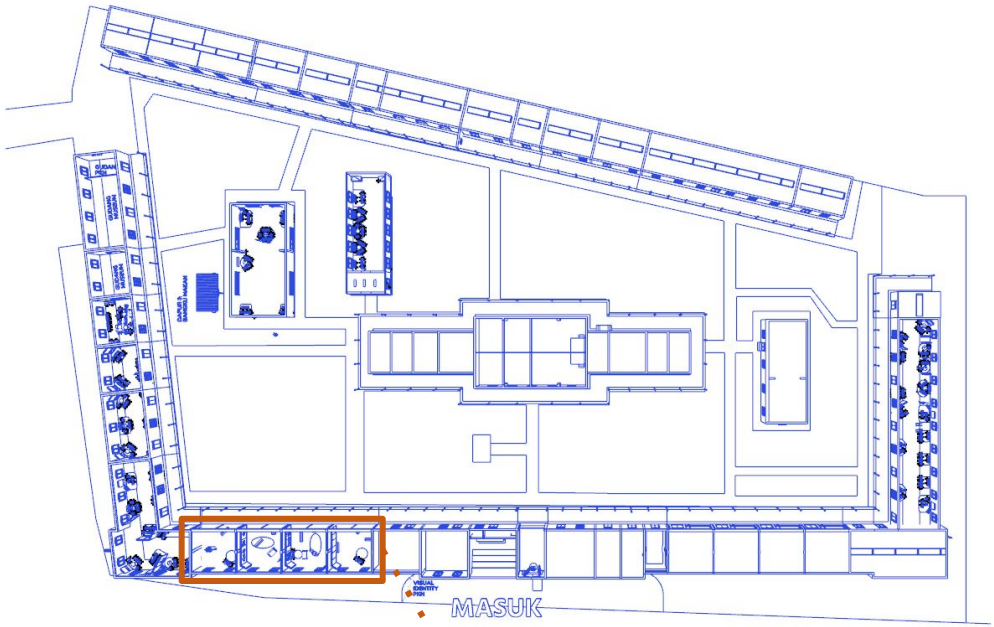

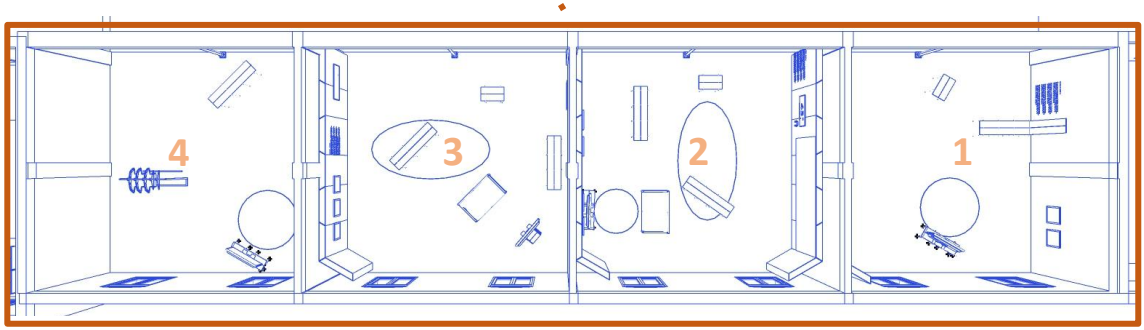

PRESISI

Muskitnas Area 1

PRESISI

1. 3 Touch Screen Monitor 50'' : 10 hari
2. 2 Laptop Media Player : 10 hari
3. 10 TV LED 43'' : 10 hari
4. 6 Headphone : 10 hari
5. 20 USB Flashdisk : 1 kali
6. Sound Sistem
7. 2 main PA
8. subwoofer
9. mixer
10. 2 wireless mic
11. laptop & soundcard
12. Camcorder : 10 hari
13. Monitor Camera : 10 hari
14. Zoom Recorder : 10 hari
15. Switcher : 10 hari
16. 6 Speaker Playback Tipe A : 10 hari
17. 30 Bean Bag : 10 hari

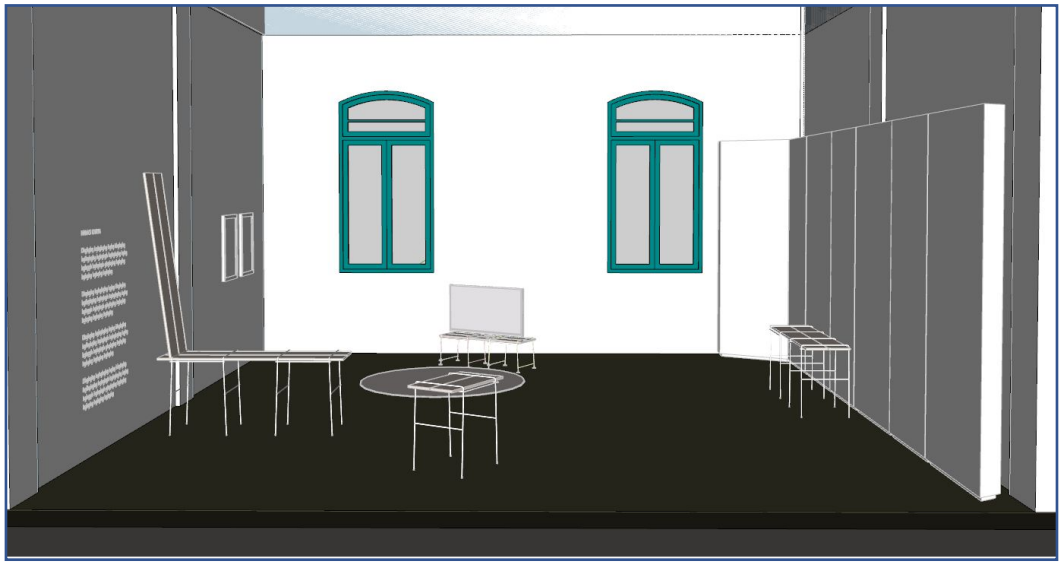

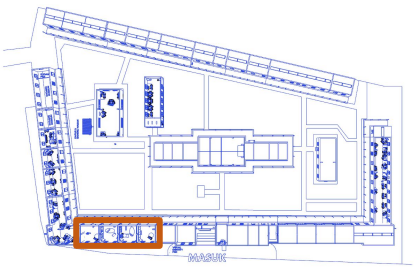

PRESISI

Muskitnas Area 2

PRESISI

1. 3 Touch Screen Monitor 50'' : 10 hari
2. 2 Laptop Media Player : 10 hari
3. 10 TV LED 43'' : 10 hari
4. 6 Headphone : 10 hari
5. 20 USB Flashdisk : 1 kali
6. Sound Sistem
7. 2 main PA
8. subwoofer
9. mixer
10. 2 wireless mic
11. laptop & soundcard
12. Camcorder : 10 hari
13. Monitor Camera : 10 hari
14. Zoom Recorder : 10 hari
15. Switcher : 10 hari
16. 6 Speaker Playback Tipe A : 10 hari
17. 30 Bean Bag : 10 hari

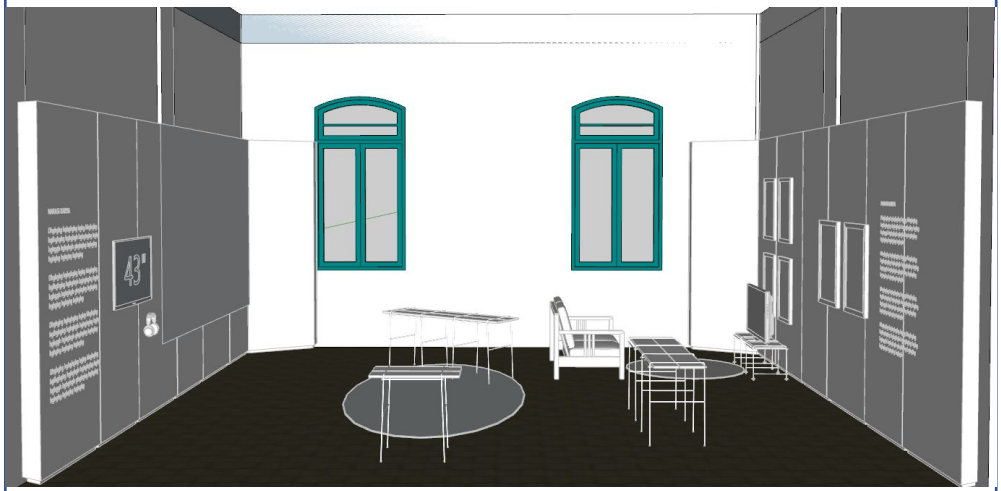

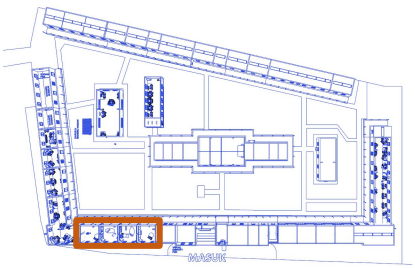

PRESISI

Muskitnas Area 3

PRESISI

1. 3 Touch Screen Monitor 50'' : 10 hari
2. 2 Laptop Media Player : 10 hari
3. 10 TV LED 43'' : 10 hari
4. 6 Headphone : 10 hari
5. 20 USB Flashdisk : 1 kali
6. Sound Sistem
7. 2 main PA
8. subwoofer
9. mixer
10. 2 wireless mic
11. laptop & soundcard
12. Camcorder : 10 hari
13. Monitor Camera : 10 hari
14. Zoom Recorder : 10 hari
15. Switcher : 10 hari
16. 6 Speaker Playback Tipe A : 10 hari
17. 30 Bean Bag : 10 hari

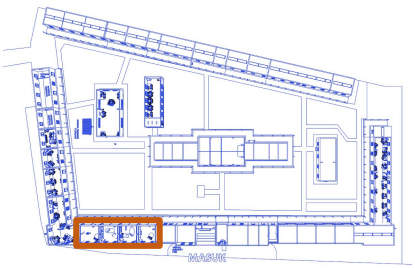

PRESISI

Muskitnas Area 4

PRESISI

1. 3 Touch Screen Monitor 50'' : 10 hari
2. 2 Laptop Media Player : 10 hari
3. 10 TV LED 43'' : 10 hari
4. 6 Headphone : 10 hari
5. 20 USB Flashdisk : 1 kali
6. Sound Sistem
7. 2 main PA
8. subwoofer
9. mixer
10. 2 wireless mic
11. laptop & soundcard
12. Camcorder : 10 hari
13. Monitor Camera : 10 hari
14. Zoom Recorder : 10 hari
15. Switcher : 10 hari
16. 6 Speaker Playback Tipe A : 10 hari
17. 30 Bean Bag : 10 hari

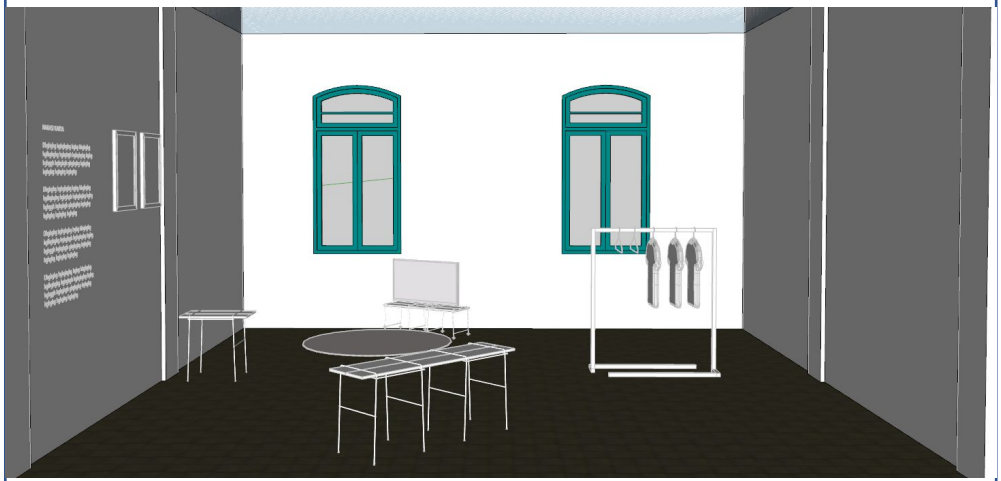

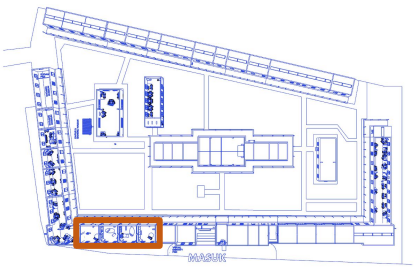

B. PERGEREKAN PENDIDIKAN NUSANTARA

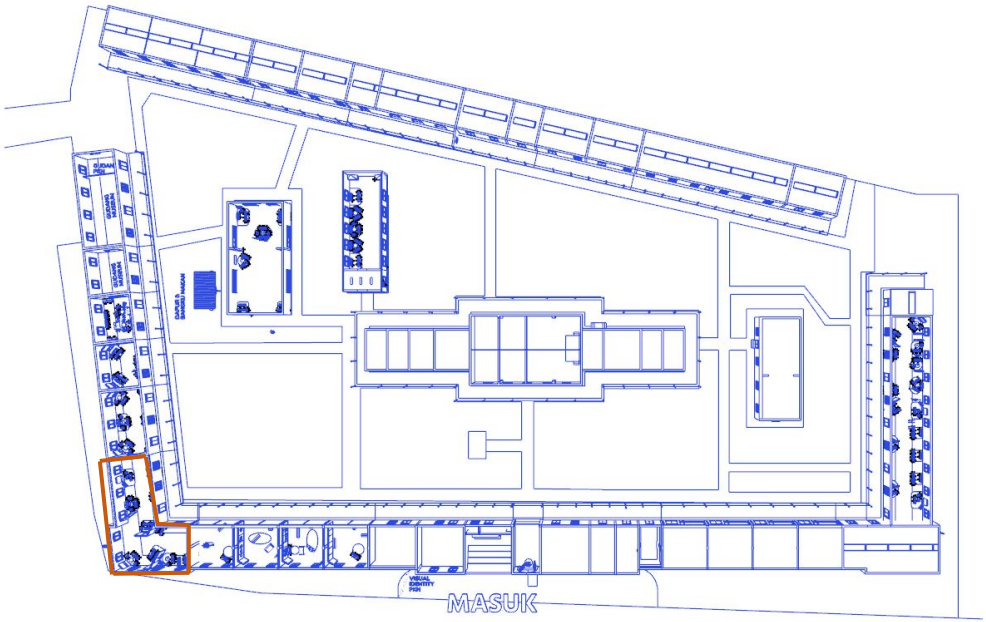

- Perlengkapan dan lainnya
- Alat dan lainnya
- Kursi dan lainnya

PERGEREKAN PENDIDIKAN NUSANTARA

A. Muskitnas

PERGEREKAN
PENDIDIKAN
NUSANTARA
Blok 1

1. 3 Touch Screen Monitor 50'' : 10 hari
2. Laptop Media Player : 10 hari
3. 10 TV LED 43'' : 10 hari
4. 10 Headphone : 10 hari
5. 15 USB Flashdisk ; 1 kali
6. 3 Speaker Portable : 10 hari
7. 4 Speaker Playback Tipe A : 10 hari

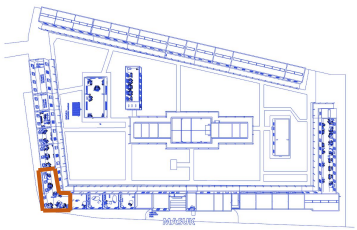

PERGEREKAN PENDIDIKAN NUSANTARA

A. Muskitnas

PERGEREKAN
PENDIDIKAN
NUSANTARA
Blok 1

1. 3 Touch Screen Monitor 50'' : 10 hari
2. Laptop Media Player : 10 hari
3. 10 TV LED 43'' : 10 hari
4. 10 Headphone : 10 hari
5. 15 USB Flashdisk ; 1 kali
6. 3 Speaker Portable : 10 hari
7. 4 Speaker Playback Tipe A : 10 hari

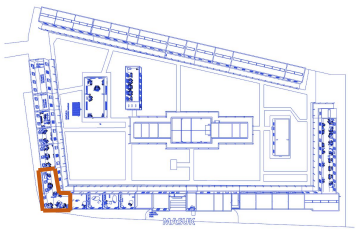

PERGEREKAN PENDIDIKAN NUSANTARA

A. Muskitnas

PERGEREKAN
PENDIDIKAN
NUSANTARA
Blok 2

1. 3 Touch Screen Monitor 50'' : 10 hari
2. Laptop Media Player : 10 hari
3. 10 TV LED 43'' : 10 hari
4. 10 Headphone : 10 hari
5. 15 USB Flashdisk ; 1 kali
6. 3 Speaker Portable : 10 hari
7. 4 Speaker Playback Tipe A : 10 hari

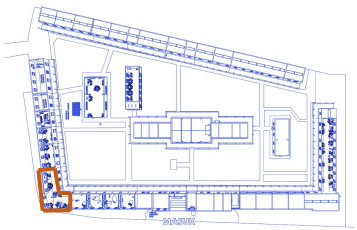

C. JARINGAN PENDIDIKAN ALTERNATIF

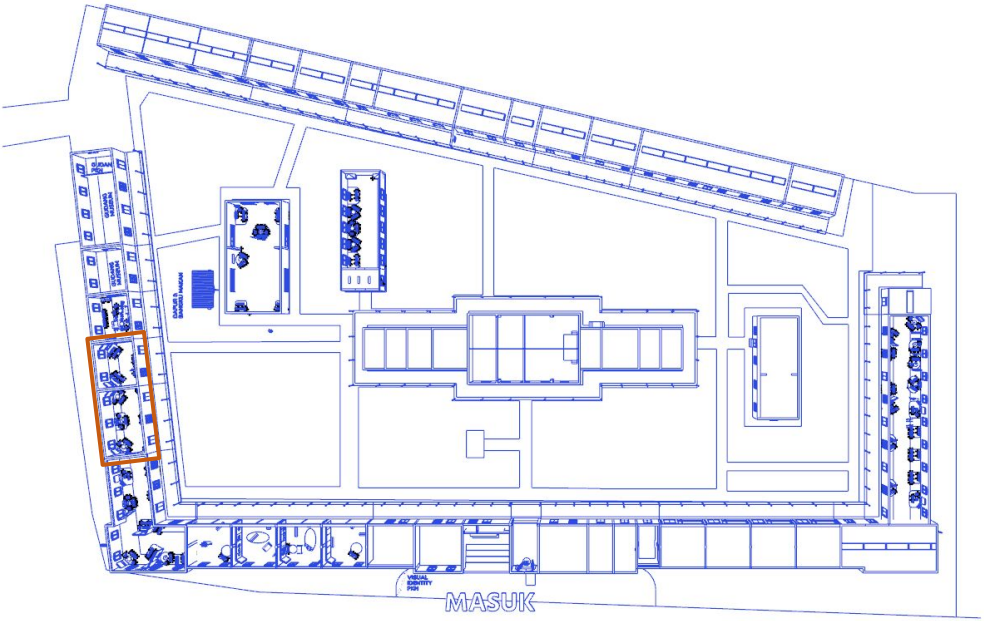

- Perlengkapan dan lainnya
- Alat dan lainnya
- Kursi dan lainnya

JARINGAN PENDIDIKAN ALTERNATIF

A. MUSKITNAS

JARINGAN PENDIDIKAN ALTERNATIF

Area 1

1. 5 TV LED 43'' : 10 hari
2. 5 Headphone : 10 hari
3. 10 USB Flashdisk : 1 kali
4. 3 Speaker Portable : 10 hari
5. 5 Speaker Playback Tipe A : 10 hari
6. 5 Audio Player : 10 hari

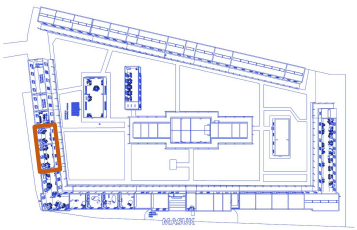

JARINGAN PENDIDIKAN ALTERNATIF

A. MUSKITNAS

JARINGAN PENDIDIKAN ALTERNATIF
Area 2

1. 5 TV LED 43'' : 10 hari
2. 5 Headphone : 10 hari
3. 10 USB Flashdisk : 1 kali
4. 3 Speaker Portable : 10 hari
5. 5 Speaker Playback Tipe A : 10 hari
6. 5 Audio Player : 10 hari

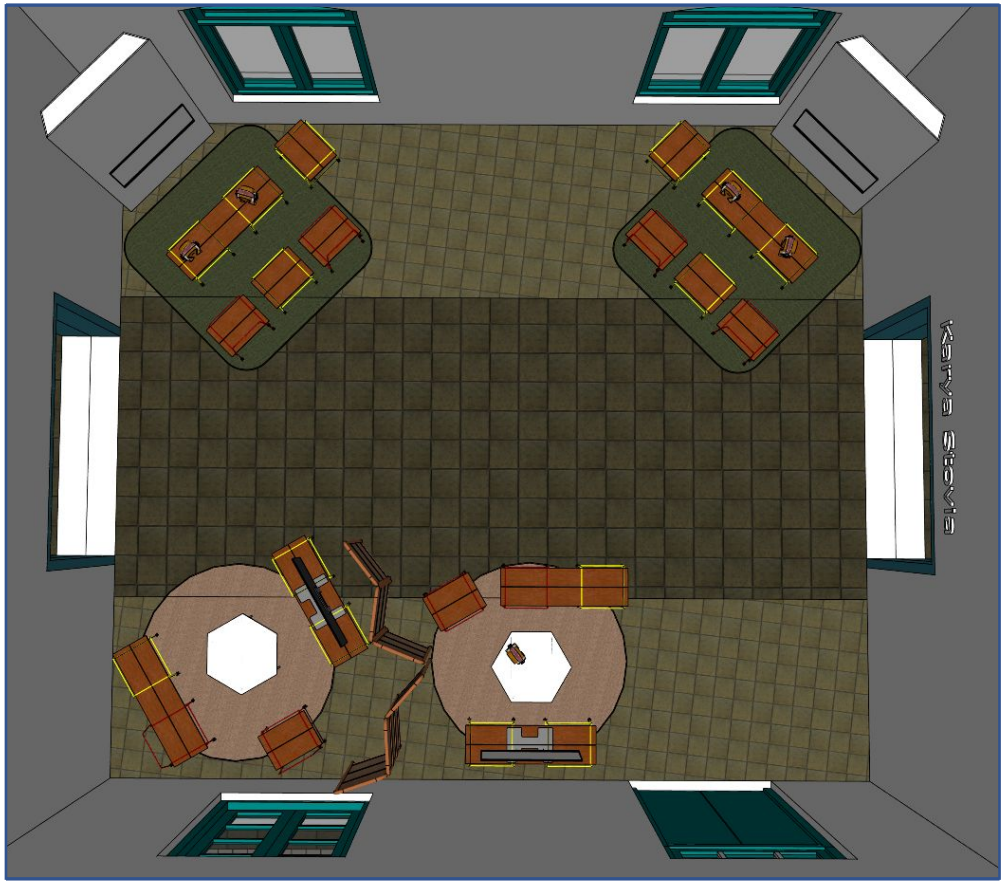

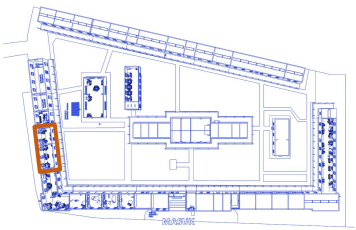

D. SELARASA x SIKUKELUANG x CIREUNDE

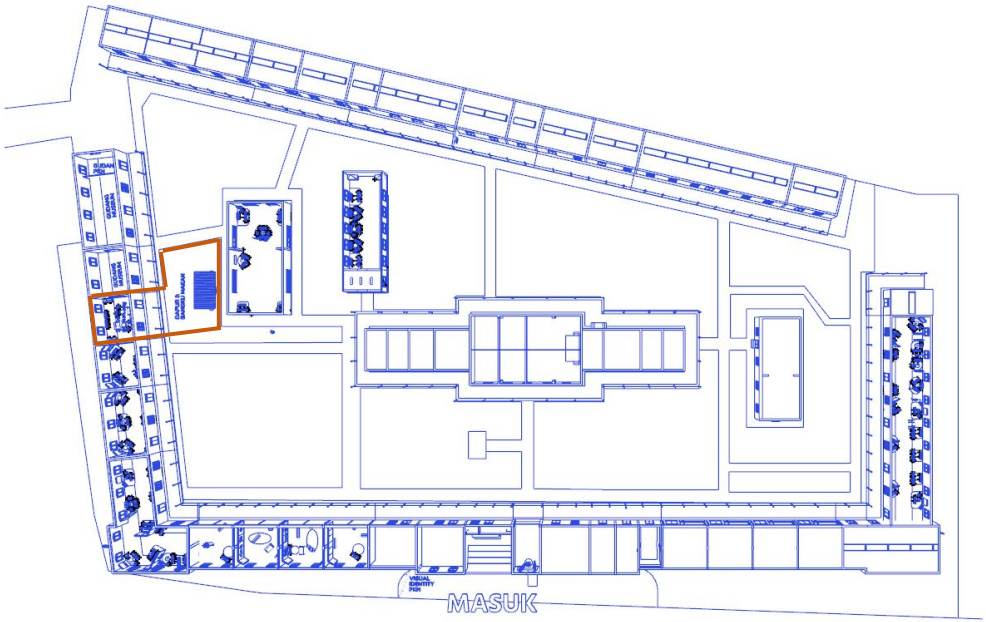

- Perlengkapan dan lainnya
- Alat dan lainnya
- Kursi dan lainnya

SELARASA x SIKUKELUANG x CIREUNDE

A. Muskitnas

SELARASA x SIKUKELUANG CIREUNDE Dalam ruang

1. Sound Sistem : 10 hari
2. 2 main PA
3. subwoofer
4. mixer
5. 2 wireless mic
6. laptop & soundcard
7. 2 Speaker Playback Tipe B : 10 hari
8. 2 TV LED 43'' : 10 hari
9. 2 Headphone : 10 hari
10. 2 USB Flashdisk : 10 hari

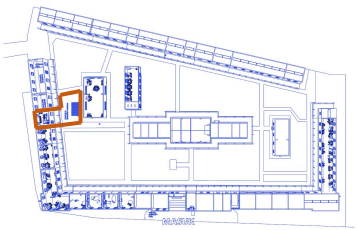

SELARASA x SIKUKELUANG x CIREUNDE

A. Muskitnas

SELARASA x SIKUKELUANG CIREUNDE Luar ruang

1. Sound Sistem : 10 hari
2. 2 main PA
3. subwoofer
4. mixer
5. 2 wireless mic
6. laptop & soundcard
7. 2 Speaker Playback Tipe B : 10 hari
8. 2 TV LED 43'' : 10 hari
9. 2 Headphone : 10 hari
10. 2 USB Flashdisk : 10 hari

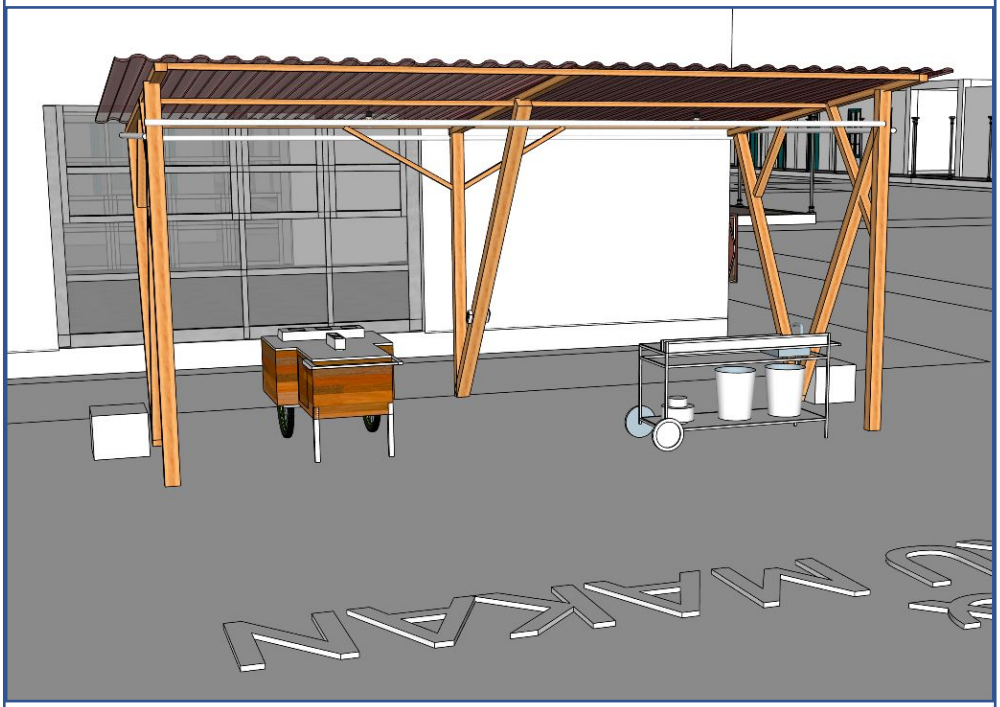

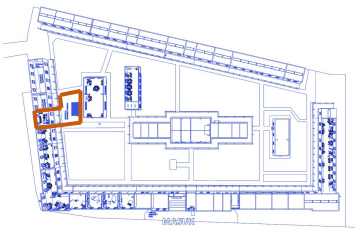

E. OPEN LAB

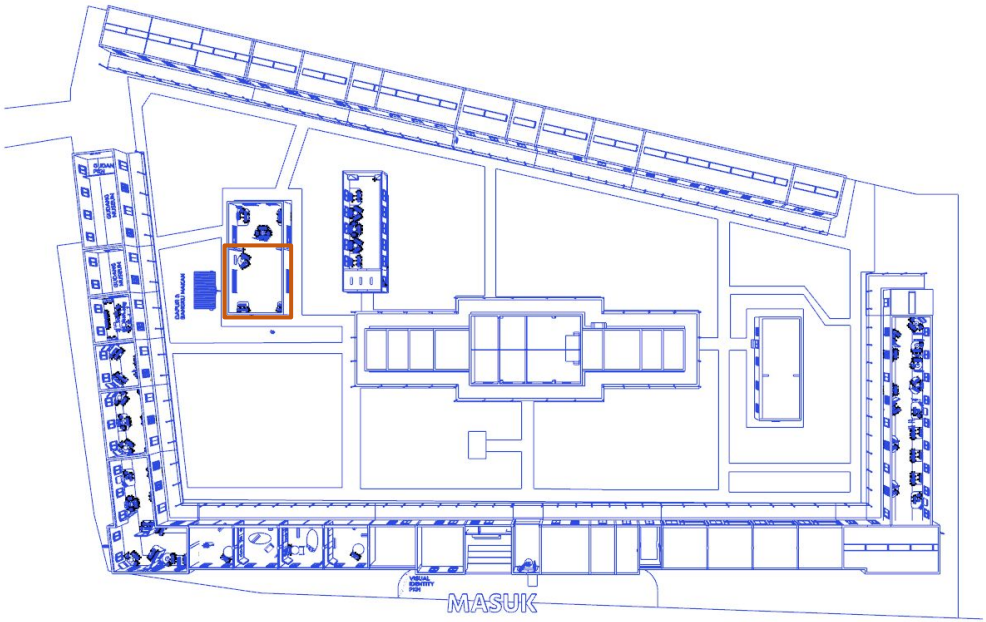

- Perlengkapan dan lainnya
- Alat dan lainnya
- Kursi dan lainnya

OPEN LAB

A. MUSKITNAS

OPEN LAB

- Perlengkapan dan lainnya
- Alat dan lainnya
- Kursi dan lainnya

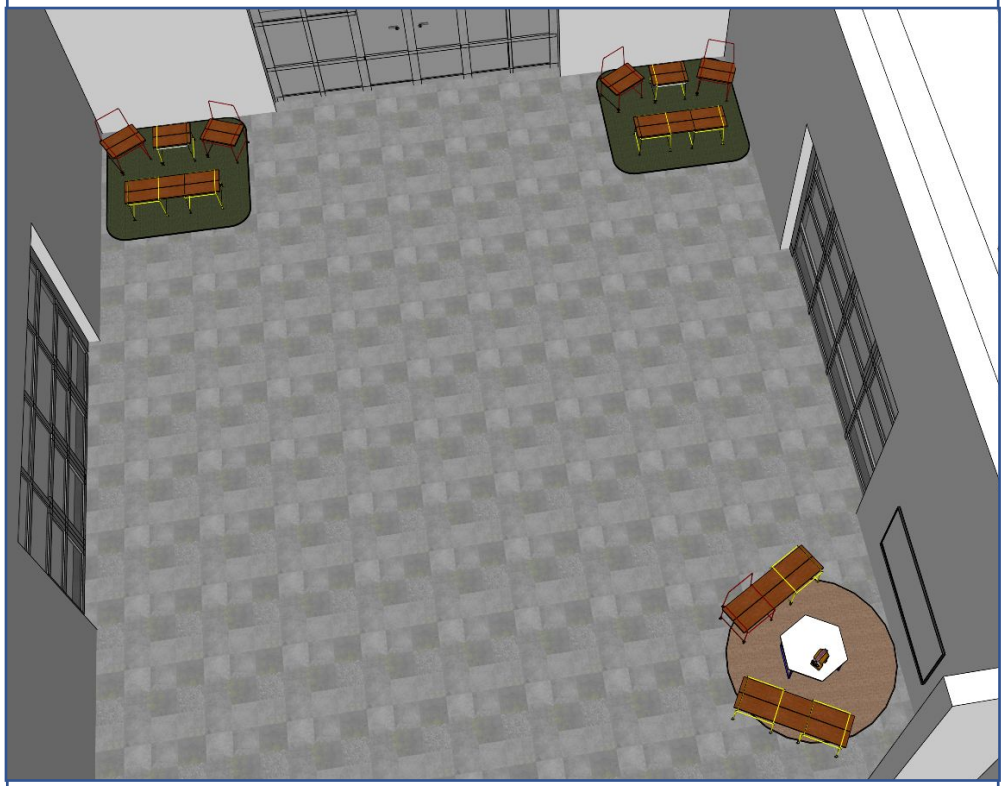

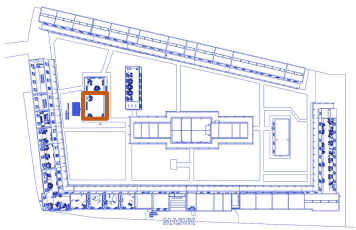

F. MENDONGENG DIGITAL

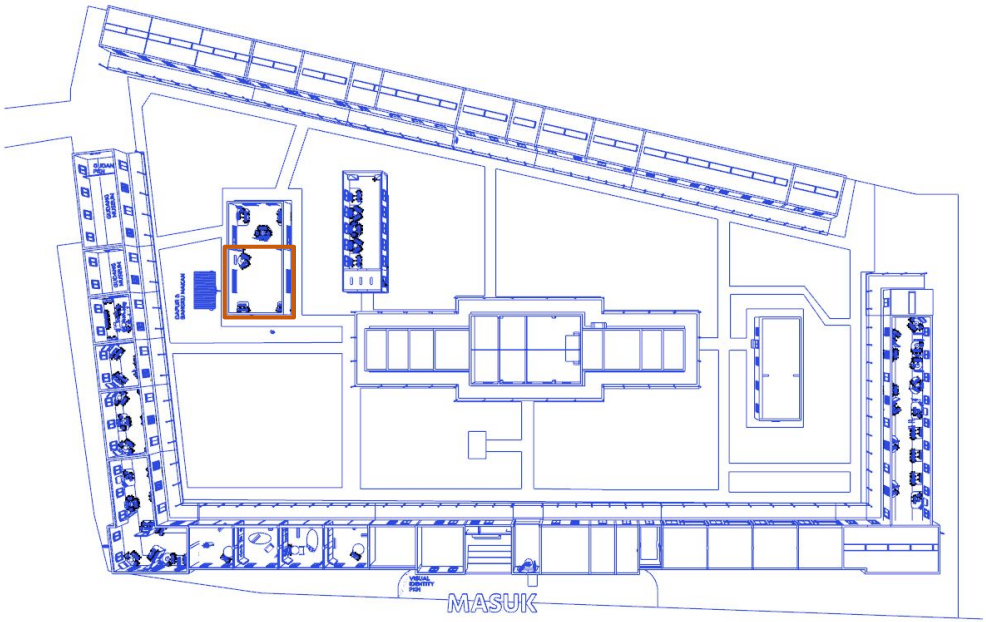

- Perlengkapan dan lainnya
- Alat dan lainnya
- Kursi dan lainnya

MENDONGENG DIGITAL

A. MUSKITNAS

MENDONGENG DIGITAL

1. 3 TV LED 43'' : 10 hari
2. 3 Headphone : 10 hari
3. 10 USB Flashdisk : 1 kali
4. 3 Speaker Portable : 10 hari
5. 2 Speaker Playback Tipe A : 10 hari
6. 2 Audio Player : 10 hari

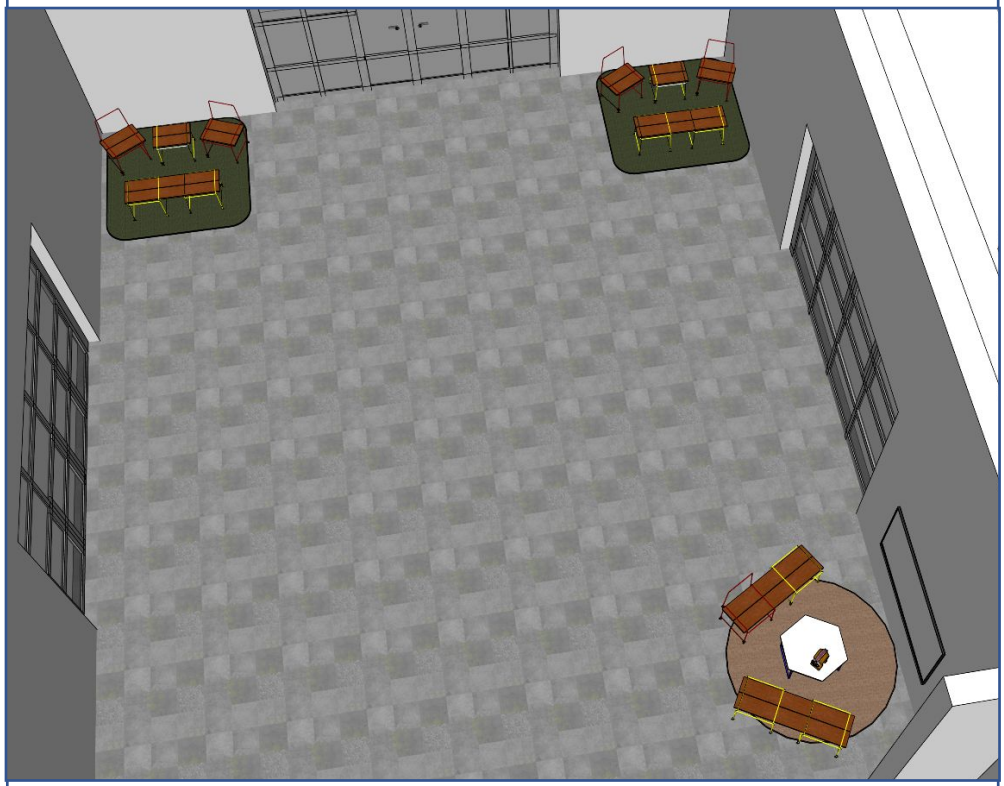

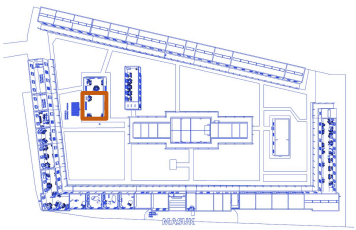

G. ALIANSI MASYARAKAT ADAT NUSANTARA

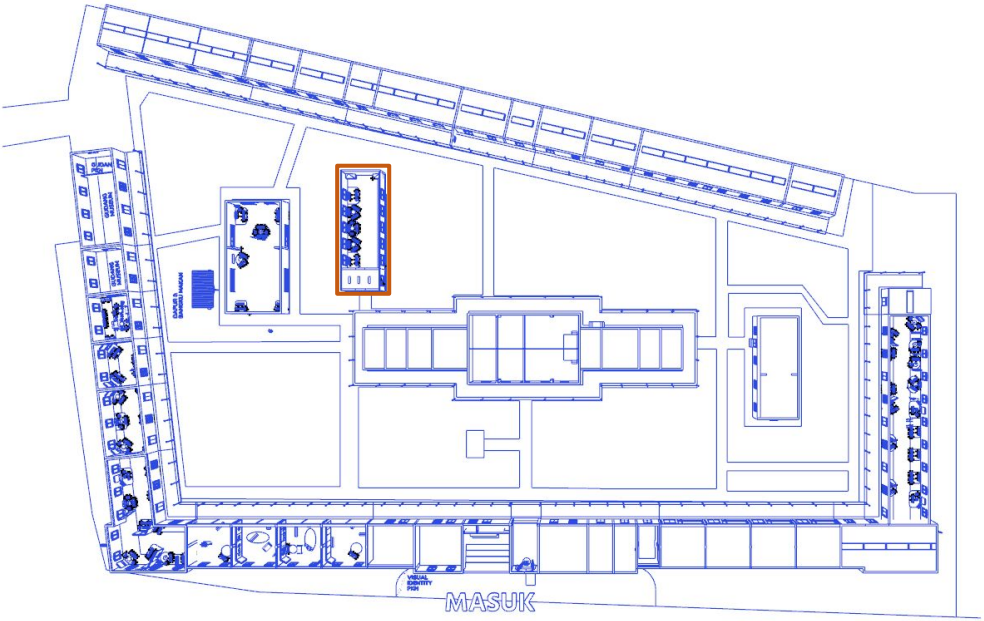

- Perlengkapan dan lainnya
- Alat dan lainnya
- Kursi dan lainnya

ALIANSI MASYARAKAT ADAT NUSANTARA

A. MUSKITNAS

ALIANSI
MASYARAKAT
ADAT NUSANTARA

- 8 TV LED 43'' : 10 hari
- 5 Headphone : 10 hari
- 15 USB Flashdisk : 1 kali
- 3 Speaker Portable : 10 hari
- 25 Figura : 1 kali
- 3 Speaker Playback Tipe A : 10 hari

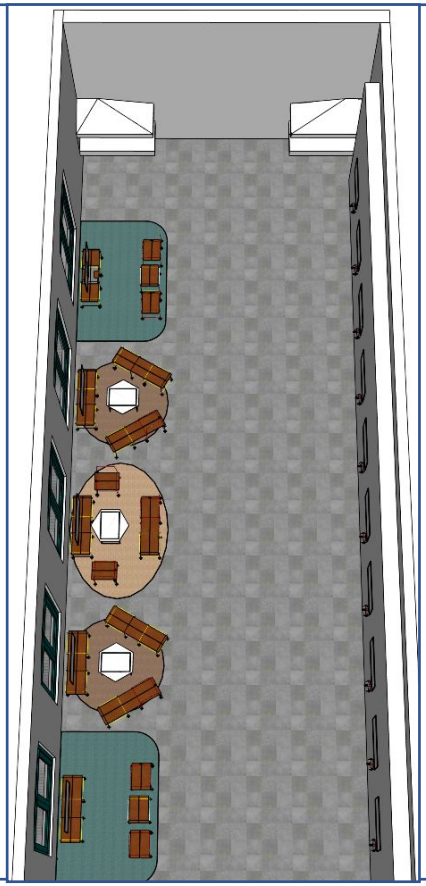

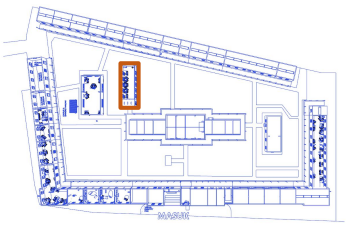

H. RUANG TAMU

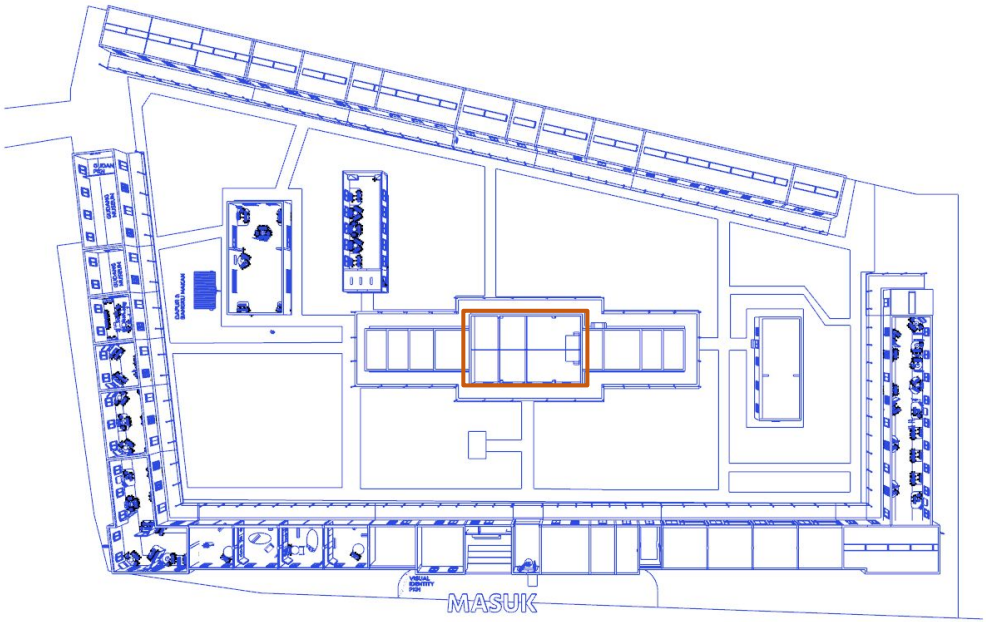

- Perlengkapan dan lainnya
- Alat dan lainnya
- Kursi dan lainnya

RUANG TAMU

A. MUSKITNAS

RUANG TAMU

- Perlengkapan dan lainnya
- Alat dan lainnya
- Kursi dan lainnya

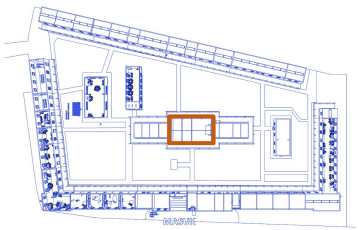

I. KOMUNITAS HONG & FTBM

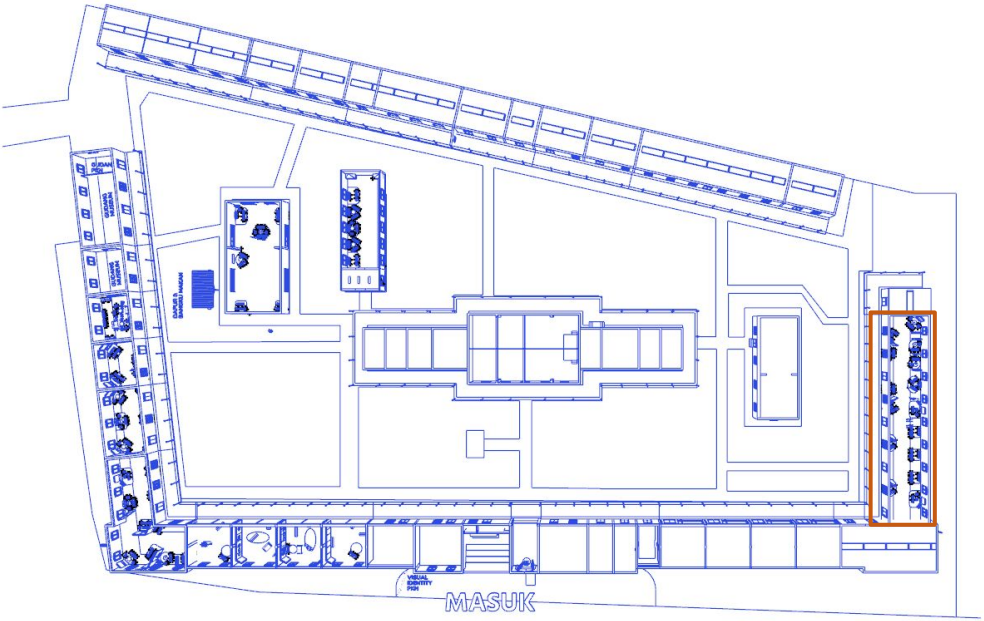

- Perlengkapan dan lainnya
- Alat dan lainnya
- Kursi dan lainnya

KOMUNITAS HONG & FTBM

A. MUSKITNAS

KOMUNITAS HONG & FTBM

KOMUNITAS HONG

1. 5 TV LED 43'' : 10 hari
2. 5 Headphone : 10 hari
3. 10 USB Flashdisk : 1 kali
4. 3 Speaker Portable : 10 hari
5. 2 Speaker Playback Tipe A : 10 hari
6. 5 Audio Player : 10 hari

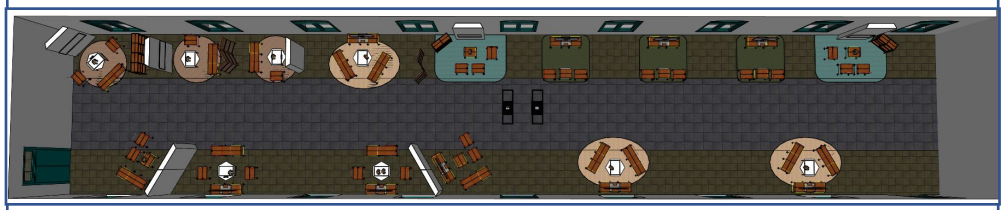

KOMUNITAS HONG

1. 10 TV LED 43'' : 10 hari
2. 10 Headphone : 10 hari
3. 15 USB Flashdisk : 1 kali
4. 3 Speaker Portable : 10 hari
5. 2 Speaker Playback Tipe A : 10 hari
6. 5 Audio Player : 10 kali
7. 5 Speaker Omnidirectional : 10 kali

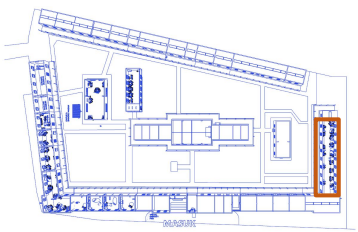

II	**Infastruktur Pameran Stovia**						
1	Modul Panel A	panel plywood 9mm fin. Cat putih dengan rangka besi hollow galvanis 4cm x 4cm uk. 120cm x 300cm x 20cm. Bentuk dan ukuran mengikuti gambar kerja	30	unit	1	kali	pekerjaan custom
2	Modul Panel B	panel plywood 9mm fin. Cat putih dengan rangka besi hollow galvanis 4cm x 4cm uk. 120cm x 240cm x 20cm. Bentuk dan ukuran mengikuti gambar kerja	24	unit	1	kali	pekerjaan custom
3	Sekat Partisi Rotan	sekat partisi terbagi menjadi 3 bagian berbahan rotan dengan ukuran 150cm x 180cm. Bentuk dan ukuran mengikuti gambar kerja	5	unit	1	kali	pekerjaan custom
4	Kursi Besi Behel Custom	kursi dengan rangka besi behel ∅12mm polos fin. Cat putih ukuran 43cm x 46cm x 77cm Include papan kayu pinus uk. 18cm x 52cm x 2cm (2 buah/set) diamplas rapih warna coklat muda. Bentuk dan ukuran mengikuti gambar kerja	25	set	1	kali	pekerjaan custom
		bench atau pedestal dengan rangka					