TRUHEAL-LINK

(A Verified Social Healthcare Platform With AI Assistance And Emergency Response)

PROJECT PROPOSAL

Program: BSCS
Session: 2022 – 2026
Shift: Evening

Supervisor

Dr. Shahzadi Tayyaba, Associate Professor

Submitted By

1. Rimsha Younis, bsf2201566
2. Awais Shakeel, bsf2201558
3. Maham Qaisar, bsf2201559

UNIVERSITY OF EDUCATION, LAHORE

September 23, 2025

Declaration

This is to certify that, I am Rimsha Younis D/o Muhammad Younis group leader of FYP under registration no 22-UE-02274 at Department of Information Sciences University of Education Lahore. I declare that our FYP "TRUHEAL-LINK" proposal is the result of our own research and development. We have not copied the proposal from anywhere. I declare that my FYP proposal is checked by my supervisor and the similarity index is less than 20%.

Submission Date: 23-09-2025 Name of Group Leader: Rimsha Younis

Signature: _____

Name of Supervisor: Dr. Shahzadi Tayyaba

Designation: Associate Professor

Signature: _____

Table of Contents

1 Introduction 4

2 Related Work 4

3 Problem Description 5

4 Aims and Objectives 6

5 Domain of the Project 6

6 Project Scope 6

7 Methodology 7

8 Tools and Technology 11

9 Milestone (Gantt Chart) 11

10 References 13

1 Introduction

Healthcare is one of the most sensitive and fundamentals needs for every community. People face difficulties in finding authentic medical advice due to the presence of false information on the internet. Most of the time they search on the internet at social media where the information is not always correct and can sometimes be harmful. On the other hand, visiting doctors can be expensive, time consuming and difficult for the people who live far away and have limited resources. As a result, many people end up without the right medical support.

To address this issue our proposal, introduces TruHeal-Link: A Verified Social Healthcare Platform with AI Assistance and Emergency Response. This platform connects users, doctors, phychologists and an AI driven assistant into a single driven healthcare social platform where all doctors and posts are verified to ensure authenticity and safety. People can easily consult with verified doctors, access remedies and communicate with AI assistant for instant health support. In addition, this platform will feature an emergency safe alert system that quickly inform doctors or family members in urgent cases. Additionally, AI will make the app smarter by offering recommendations for posts, doctors and friends that match the user's profile. By combining these tools, the app will not only guide people in daily healthcare but also provide reliable help in urgent times. This project aims to create a safe and trusted health community where people can find correct information and get quick help. This will make the platform both interactive and reliable ensuring that people receive guidance that is safe and useful. In addition, the project will promote both physical and mental wellbeing, reduce the spread of false information, and make healthcare more accessible.

2 Related Work

HealthTap is a platform that allows users to ask health related questions and receive answers from certified doctors. It is useful for remote consultations but it does not provide AI assistant to automatically help users with common health queries (HealthTap, 2025).

Practo is another popular application that help users find doctors, book appointments, and manage medical reports. It offers helpful health information but it lacks a social networking feature where users can share experience or advice with each other (Practo, 2025).

Recent studies on AI chatbots in healthcare show that chatbots can provide instant guidance, answer frequently asked questions and assist patients anytime. However most current solutions do not combine AI support with social networking features because of this people miss opportunities to interact and share experiences with each other (Bini, 2020; Wang et al., 2021).

In the beginning, health apps on mobile phones were very simple. They could only remind people to take medicine, track daily steps, or record diet. With smartphones, these apps became more advanced and started supporting long term health monitoring and fitness management. But many of these apps had a problem: they did not verify if the health information was correct, so users could easily get the wrong advice (Davenport & Kalakota, 2019; Ventola, 2014).

Artificial Intelligence (AI) has been used in healthcare for a long time. In the 1960s, doctors used AI-based expert systems to support decision making. Over time, AI improved and is now used in modern healthcare for many purposes like reading medical images, suggesting treatments, and even supporting telemedicine. This shows that AI can help both doctors and patients by giving fast and accurate recommendations (Bini, 2020).

Social media has changed the way people share health information. In the past, health education was mostly done through newspapers, TV, or radio. Now, platforms like Facebook, Instagram, and Twitter allow people to talk about their health problems, give tips, and join support groups. This made health information more open to the public, but also created the issue of fake or wrong information spreading quickly (Ventola, 2014).

Our project fills the gap in existing health apps by bringing important features together in one app. Our system will use AI to quickly answer simple and common health queries giving instant help without delaying. we will include a social feature where users can share experience, ask for advice, and connect with others. Patients will be guided to the right specialist based on their issue, for example, a skin problem will be referred to a dermatologist and mental health concerns will be referred to a psychologist. By combining AI help, social networking and safe doctor consultations our app gives user a complete and easy way to manage their health and get support whenever they need it.

3 Problem Description

Patients cannot easily trust online healthcare because many online health platforms share advice without confirming if it is true or from real doctors or not and people lacks trust because of fake advice, unverified doctors, and no quick way to get help in emergencies. This causes confusion, mistrust, and delays in treatment. A safe healthcare platform is required to ensure correct advice, real doctors, and fast action.

One of the main problems in today world is that people find it difficult to connect with verified and qualified doctors online. Many healthcare pages, websites and social platforms share advice without checking its authenticity. People cannot easily confirm that the doctor is genuine or not and many platforms share wrong or misleading health tips which creates confusion and risk for patients who need their advice. Many people end up with unverified posts and suggestions that spread misinformation. Patients ignore small health related problems thinking they are not serious enough to see a doctor and sometimes these small problems can develop into bigger health risks if they are not treated early. Another issue is when someone faces an emergency there is no immediate alert system or quick way to notify doctors and loved ones.

These issues are critical because wrong medical advice or delay in treatment can make health conditions worse. Fake and misleading posts put patients at serious risk. Lack of trust in online healthcare platforms discourages people to avoid using them especially in life threatening situations. Slow help can lead to complications in health and make situations worse. There is no easy button to contact help or doctors during sudden health crisis. Quick help systems are vital in critical moments. A healthcare platform without trust and instant response fails to serve its true purpose of saving lives. Therefore, there is a strong need for a trusted healthcare platform that ensures trusted doctors, authentic information and quick medical support and to bridge the gap between patients and healthcare providers.

4 Aims and Objectives

The aim of this project is to develop a secure and safe healthcare platform where people can communicate with verified doctors, get authentic medical information and get quick help through AI and emergency features.

Objectives:

1. To develop a reliable healthcare platform where all medical content and user posts are verified by certified doctors to ensure information accuracy.

2. To allow users to access, share, and discuss reliable health information directly with verified medical professionals.

3. To introduce a subscription model for doctors, providing benefits such as withdrawal access, profile analytics, and improved visibility after a free trial period.

4. To integrate an AI-based health assistant and SOS feature that delivers instant support and quick responses during medical emergencies.

5. To establish a transparent post-verification and reward system that encourages doctors to engage, review, and validate health-related posts ethically.

6. To implement a "Health Mentor Level" system that highlights each doctor's credibility, activity, and performance, motivating them to maintain consistent engagement and accuracy.

7. To ensure a secure and transparent payment process through the in-app wallet system for all appointments and reward transactions.

5 Domain of the Project

This Project Falls under Mobile Application Development. It focuses on creating a healthcare mobile app that connects users with verified doctors and psychologists in a secure and trustworthy way. The app allows users to share health tips, get medical advice, and receive quick help during emergencies.

All health posts and content will be verified by certified doctors to ensure reliability and accuracy. Artificial Intelligence is used only for the chatbot feature, which provides instant answers to basic health queries and guides users to the right professionals. The app also includes an SOS alert system for emergency support. Overall, this project aims to make healthcare communication more accessible, authentic, and safe for everyone.

6 Project Scope

This project focuses on mobile health application designed to help users share wellness tips, consult verified doctors and phychologists and get emergency help. AI helps suggests friends, relevant doctors and posts.

In the future, the system can be expanded by adding features such as real time video consultations, integration with wearable or lot devices, complex insurance systems and multilanguage support.

Users can access doctors and phychologists if they have a stable internet connection. The app is for guidance and consultation purposes only not a replacement for a professional medical care

7 Methodology

The proposed methodology is designed to overcome key challenges in digital healthcare and ensure that the platform operates securely, efficiently, and reliably. It introduces structured processes for doctor verification, post approval, payments, and user interaction to maintain trust and transparency across the system.

- A proper verification module will be implemented where doctors upload their credentials before joining.
- If a user posts health content it will be verified by a relevant doctor and once verified a Doctor Verified badge will be added.
- Introduce an AI assistant to quick answer health related queries.
- A one tap emergency alert system will be developed to notify doctors or emergency contacts.

Modules:

a. User Module

- Role Selection → User
  Users will register by providing personal details such as name, age, and gender.
- Interest and Condition Selection
  Users can select interests like skincare, fitness, or mental health and declare any existing disease if applicable.
- Profile Setup
  Additional details such as sleep patterns, diet, or stress levels can be added to personalize recommendations.
- Post Creation
  Users can share their health experiences, remedies, or routines (for example, “I used this diet for acne”).
- Friend & Content Suggestions
  Based on interests and profile data, the system will recommend relevant doctors, users, and verified posts.
- Chat Access
  Users can chat with the AI assistant, other users, doctors, or psychologists depending on their needs.
- Appointments
  Appointments can be booked directly through the app using the secure in-app wallet for payments.

b. Doctor Module

- Registration & Verification
  Doctors will sign up by submitting their credentials, including full name, license number, education, specialization, and experience. The admin verifies each doctor before granting full access.
- Subscription Model
  Each doctor receives a 15-day free trial upon registration. After the trial ends, They must subscribe to a monthly plan to unlock earning withdrawals, access

profile analytics, and gain higher visibility in search results.

- Post Verification System
  When a patient creates a post, it is first labeled “Pending Verification.” Verified doctors from the relevant specialty (for example, dermatologists for skin posts) review it. Once a majority of reviewers approve, it becomes “Verified by Doctors” and visible to all users.
- Earnings and Reward System
  Doctors earn points for verifying posts, which can later be converted into money. A post must achieve at least 1,000 likes to qualify for rewards. To maintain smooth operations, a minimum withdrawal limit applies. Doctors who verify false or misleading content lose points and platform credibility.
- Health Mentor Level System
  Each doctor will have a “Health Mentor Level” badge that represents their activity, credibility, and engagement. Levels increase based on verified posts, successful consultations, and positive feedback. Higher mentor levels provide better visibility, more opportunities for engagement, and higher earnings.
- Chat & Appointment Management
  Doctors can choose to be “Open for Chat,” “Open for Appointment,” or both. They can set their consultation fee, working hours, and clinic location directly from their profile. For small consultations, chat sessions will automatically close after the set duration ends, ensuring time control and fairness.

c. Psychologist Module

- Registration
  Psychologists will register by providing their license number, qualification, and specialization for admin verification.
- Consultations
  They will offer support for patients dealing with mental health issues such as stress, anxiety, or depression.
- Post Verification
  Psychologists will be authorized to verify posts related only to mental health and emotional well-being.
- Chat & Appointments
  Patients can schedule therapy sessions or chat consultations according to the psychologist’s availability.

d. Emergency Module

- Emergency Setup
  During registration, users must add an emergency contact number.
- Triggering Mechanism
  If a user types a critical message (e.g., “I can’t breathe”) or presses the power button three times, the SOS system will automatically activate.
- Response
  The system will immediately send the user’s location, profile, chat history, and alert message to their emergency contact or assigned doctor.
- Goal
  To ensure immediate support and medical attention during emergencies or life threatening conditions.

e. Admin Dashboard

- Verification & Monitoring

The admin verifies doctor credentials before approval and ensures that only licensed professionals can interact with patients.

- Post and User Management
  Reported posts and users will be reviewed manually. If necessary, users who violate community policies can be temporarily restricted or permanently banned.
- Financial & Revenue Management
  The admin monitors all platform transactions, ensuring fair handling of payments and rewards. The platform's revenue will come from three main sources:
- Monthly doctor subscription fees.
- A 10–15% commission on each appointment booking.
- A small percentage retained from verified post rewards.
- All transactions will occur through the in-app wallet to ensure transparency, reliability, and fraud prevention.

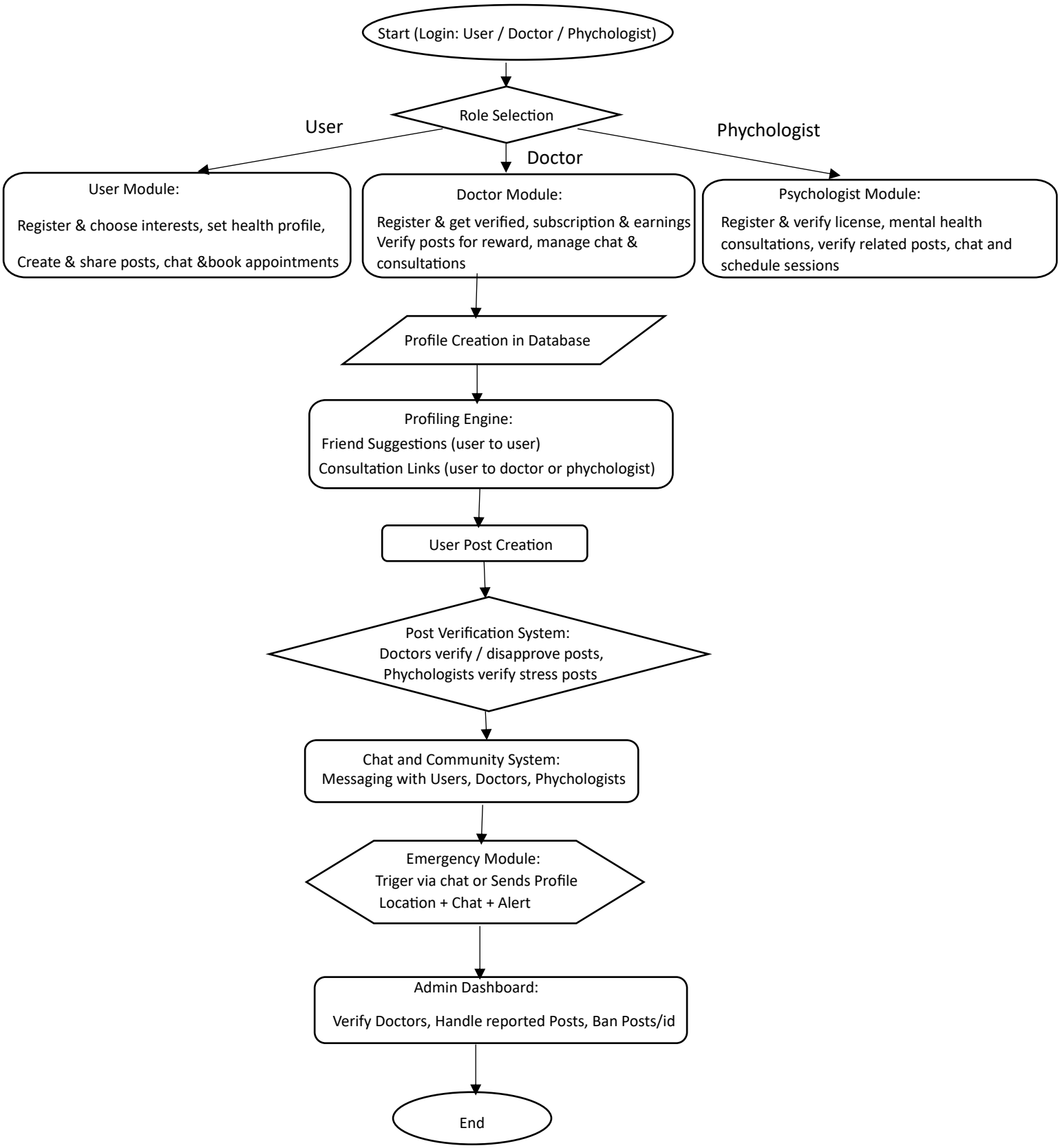

Figure 1: Flow Chart of Modules

8 Tools and Technology

Frontend: React Native (for mobile app development)
Backend: Node.Js / NestJS to handle APIs and server logic)
Database: MongoDB (for storing user, doctor, phychologist data)

Security and Privacy: JWT (JSON web token) used for authentication

Testing: Postman

AI Integration: OpenAI APIs (for chat and basic health suggestions e.g. recommending more water intake for dehydration or rest for fatigue)

Version Control: GitHub (for team collaboration and code management)

Design Tools: Figma/ Adobe XD (for UI/UX design)

9 Mile Stone (Gantt Chart)

Table 1: Project Milestones

Requirement Analysis & Planning	14 days	18 Sept 2025 – 1 Oct 2025	Gather requirements, finalize features, and plan project roadmap.
UI/UX Design	21 days	2 Oct 2025 – 22 Oct 2025	Design mobile app screens, workflows, and user experience using Figma/Adobe XD.
Backend & Database	32 days	23 Oct 2025 – 23 Nov 2025	Develop server-side logic with NestJS and configure MongoDB for data storage.
Frontend Development	28 days	24 Nov 2025 – 21 Dec 2025	Integrate mobile app UI using React Native and connect with backend APIs.
AI Integration	28 days	22 Dec 2025 – 18 Jan 2026	Integrate AI assistant using OpenAI APIs for health queries and recommendations.
Emergency Module Development	21 days	19 Jan 2026 – 8 Feb 2026	Develop SOS system to notify doctors or emergency contacts instantly.
Admin Dashboard & Verification	21 days	9 Feb 2026 – 1 March 2026	Create admin portal to verify doctors, manage users, and monitor posts.

Testing & Debugging	21 days	2 March 2026 – 22 March 2026	Conduct thorough testing of all modules, fix bugs, and improve stability.
Final Deployment	14 days	23 March 2026 – 5 April 2026	Deploy the app to mobile platforms and ensure it runs smoothly.
Documentation & Report Writing	21 days	6 April 2026 – 26 April 2026	Prepare FYP report, technical documentation, and user guide.
Final Submission & Presentation	1 day	27 April 2026	Deliver the project and present to supervisor/examiner.

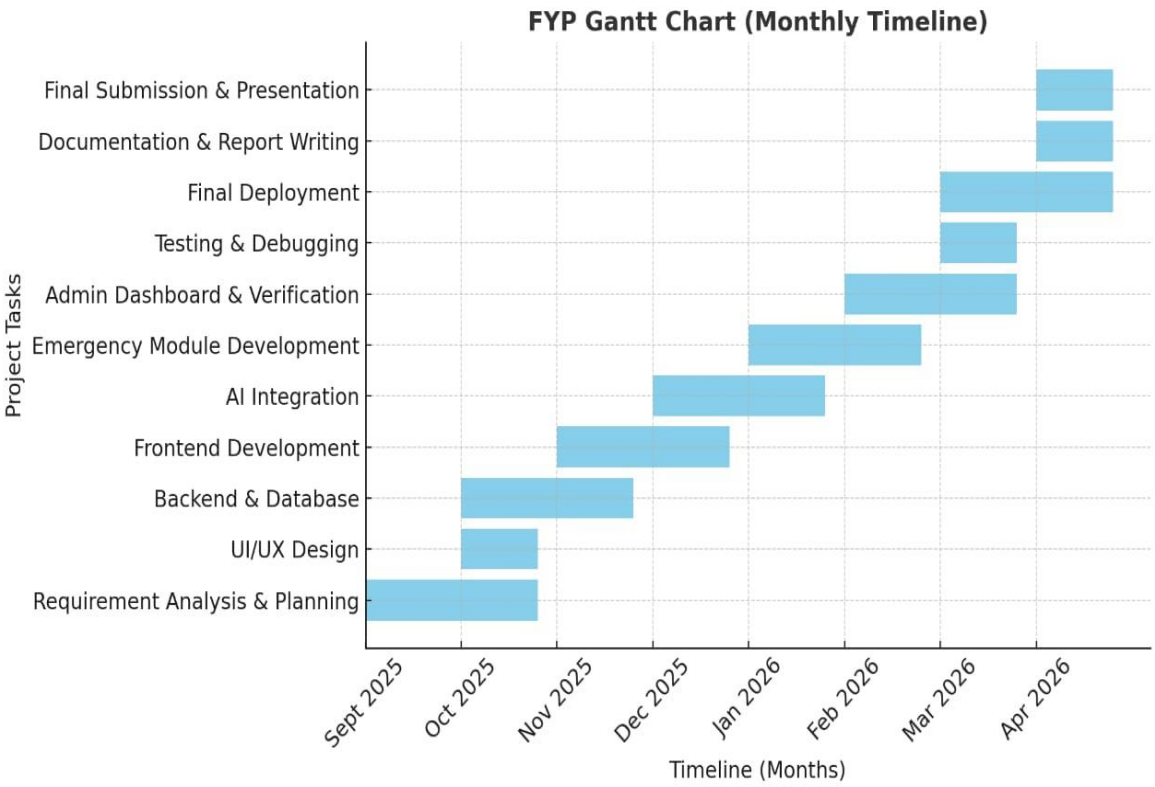

Figure 2: Gantt chart for the project from September 2025 to April 2026.

10 References

- HealthTap. (2025). Ask a doctor online. https://www.healthtap.com
- Practo. (2025). Your health companion. https://www.healthtap.com
- Bini, S. A. (2020). Artificial intelligence, machine learning, and health care. The Journal of Bone and Joint Surgery. American Volume, 102(12), 1101–1106.
- Wang, L., Wang, D., Tian, F., Peng, Z., Fan, X., Zhang, Z., Ma, S., Yu, M., Ma, X., & Wang, H. (2021). CASS: Towards building a social support chatbot for online health community. arXiv preprint arXiv:2101.01583.
- Davenport, T., & Kalakota, R. (2019). The potential for artificial intelligence in healthcare. Future Healthcare Journal, 6(2), 94–98.
- Ventola, C. L. (2014). Social media and health care professionals: Benefits, risks, and best practices. Pharmacy and Therapeutics, 39(7), 491–520.