Tarantella en fa majeur
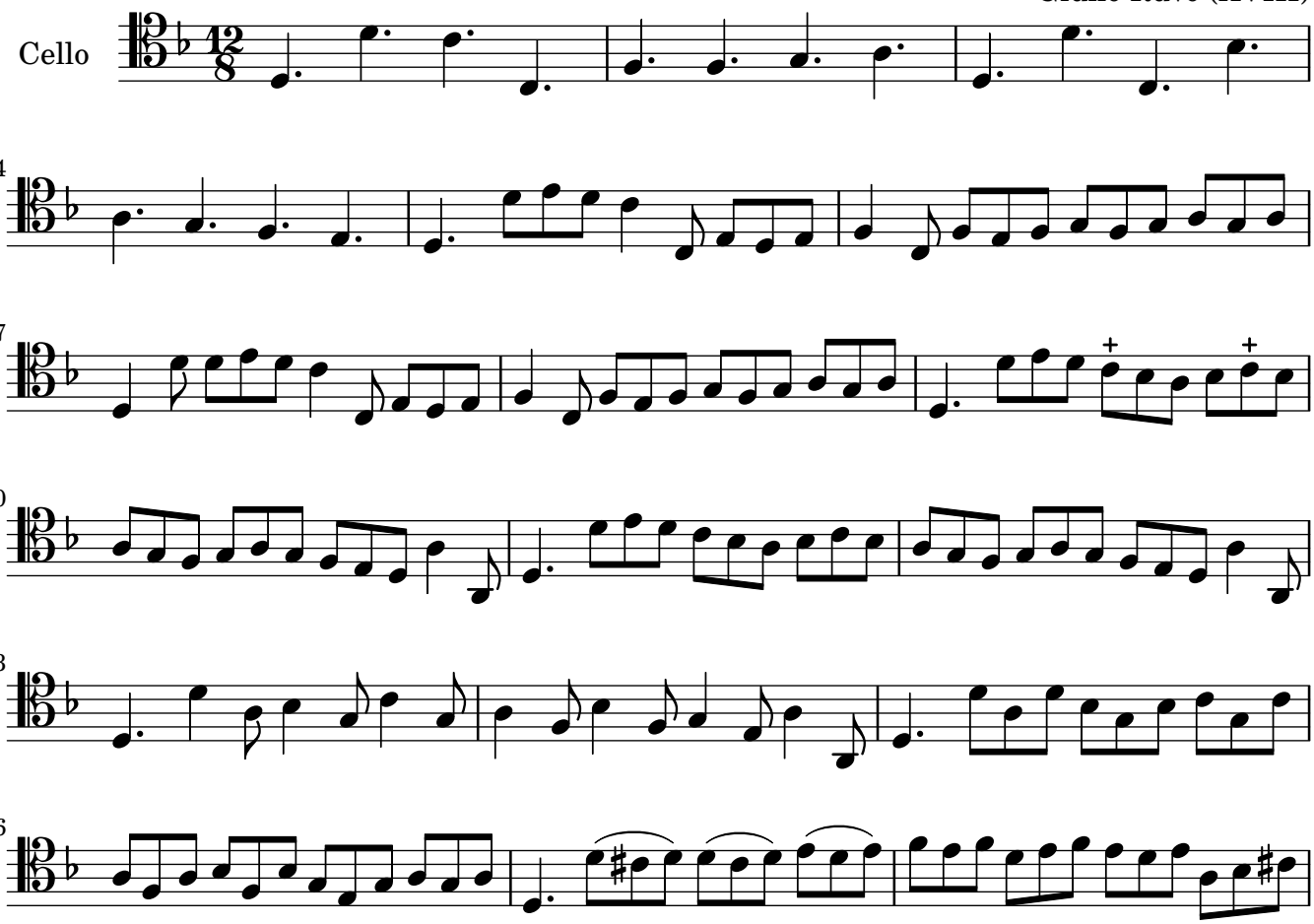
Giulio Ruvo (XVIII)