Mengukur *Brag Peak* dengan Sudut yang Berbeda

Common error

Too long; didn’t read

Tambahkan trcl di tally untuk mengukur besaran fisis (t-track, t-deposit, t-cross, dsb) jika arah penyinaran diubah.

Phantom

3D view

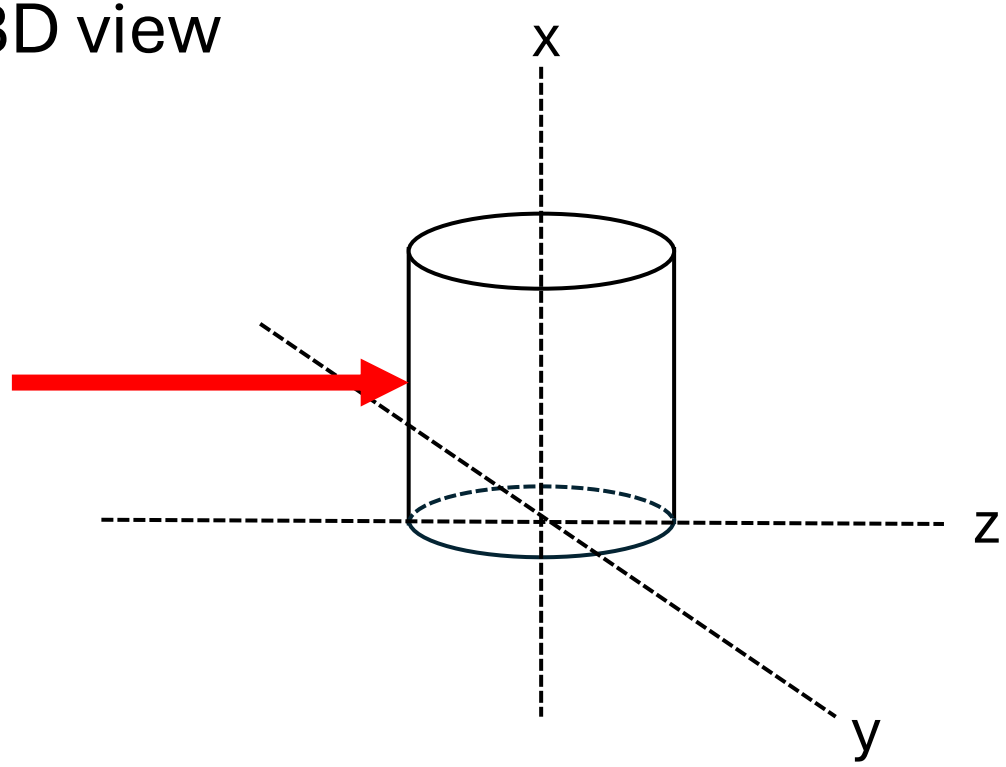

2D top view

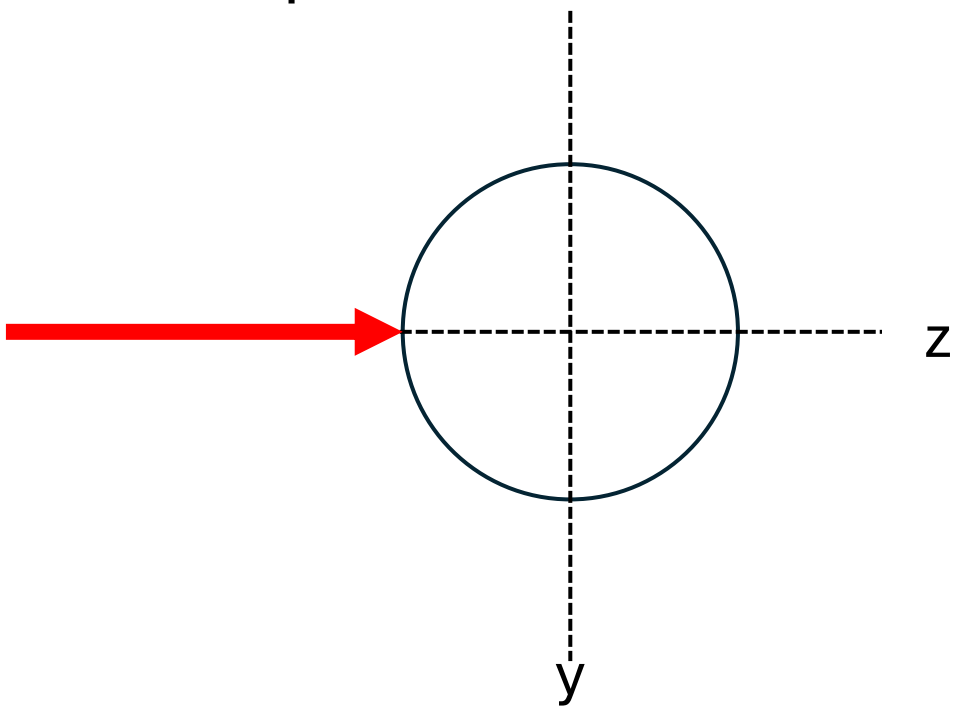

Mesh r-z

Mesh xyz

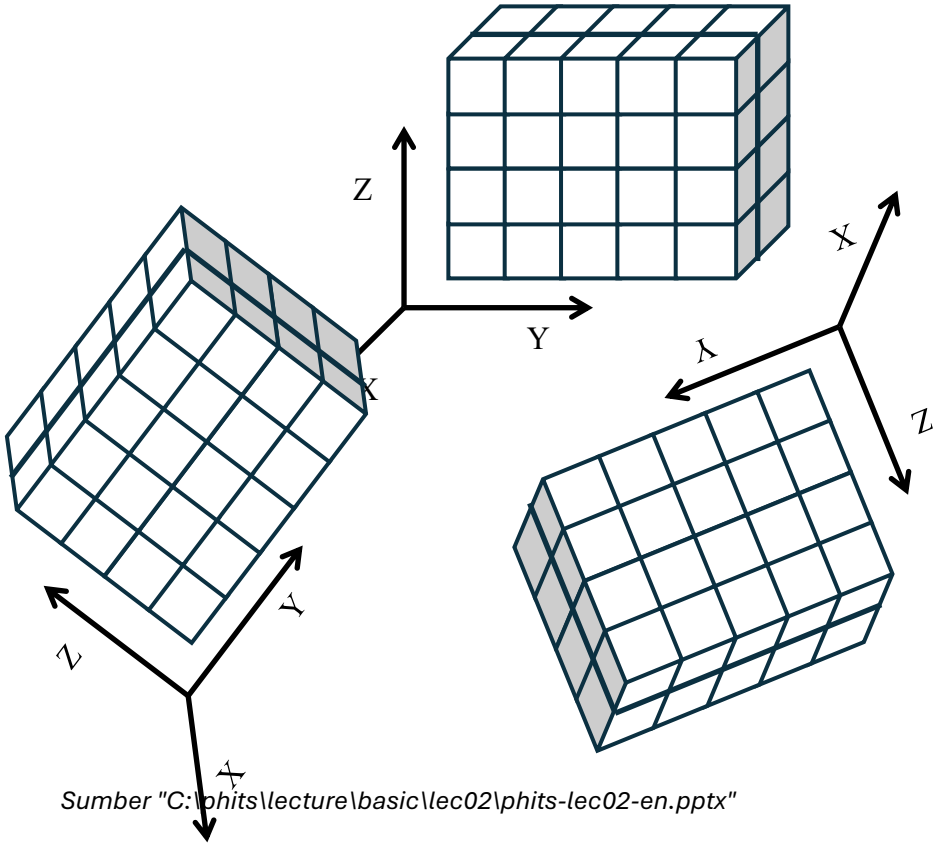

Sumber "C:\phits\lecture\basic\lec02\phits-lec02-en.pptx"

Mesh r-z

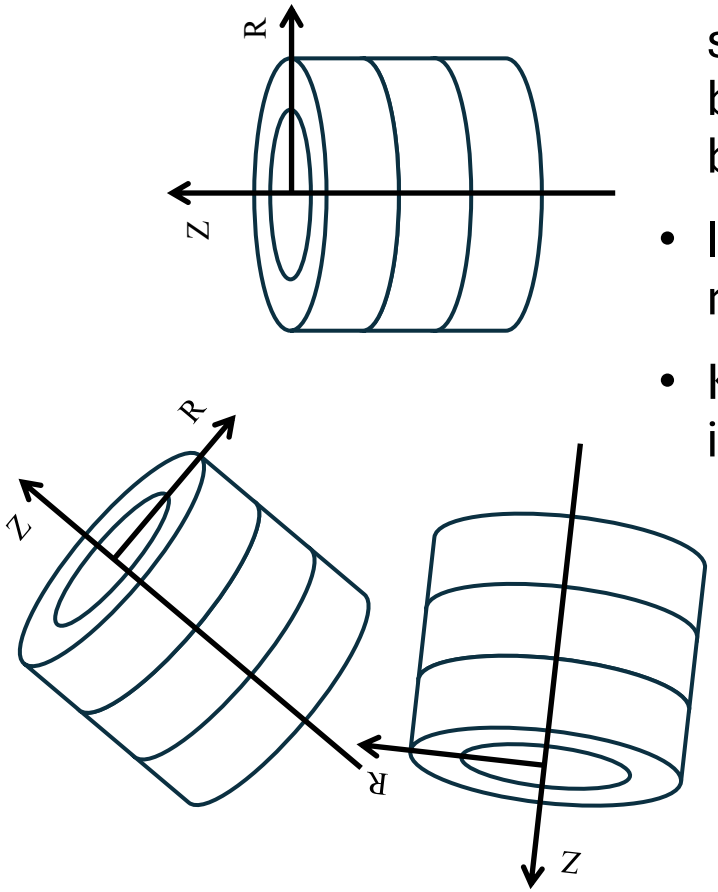

- Cocok untuk geometri silinder atau bola (kanker biasanya dimodelkan dengan bola).
- Intuitif, sebab sumber radiasinya biasanya silinder.
- Kalau diuptar-putar, tetap intuitif.

T-deposit dengan mesh r-z

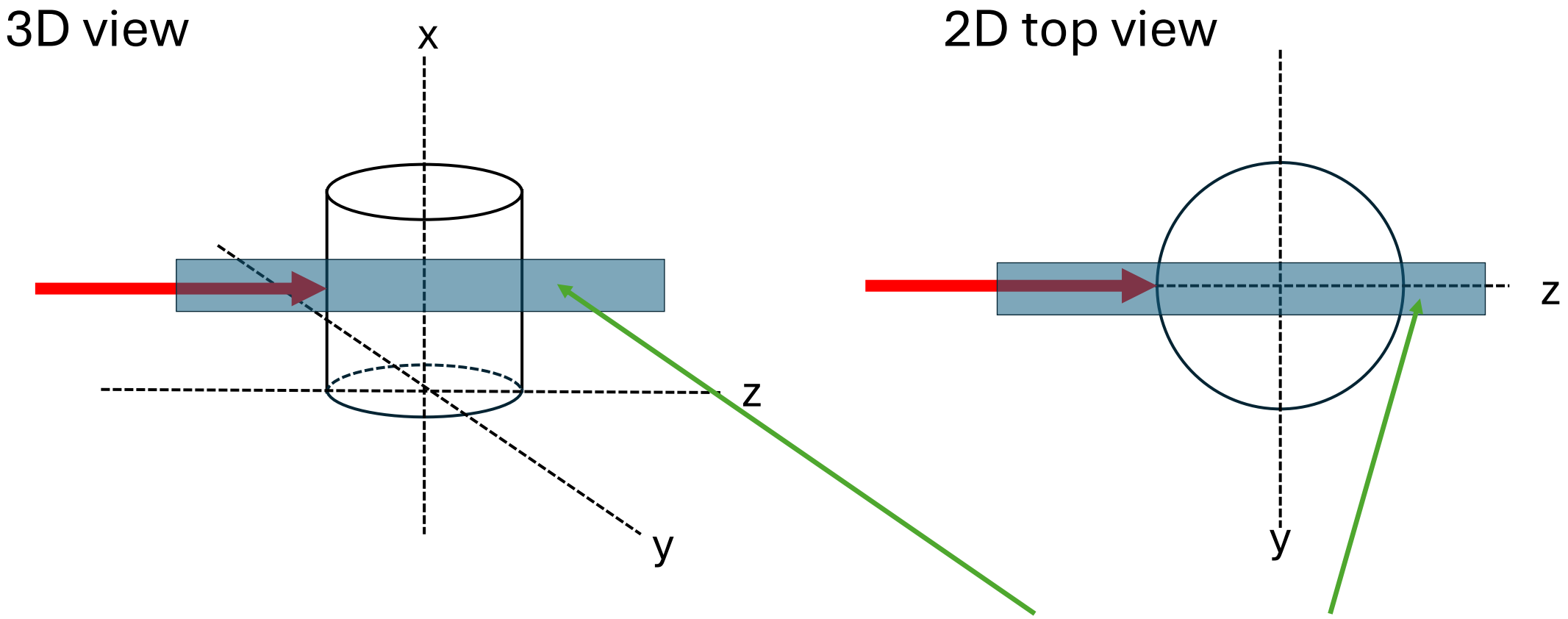

Area pengukuran T-Depsit dengan mesh r-z

T-deposit dengan mesh r-z

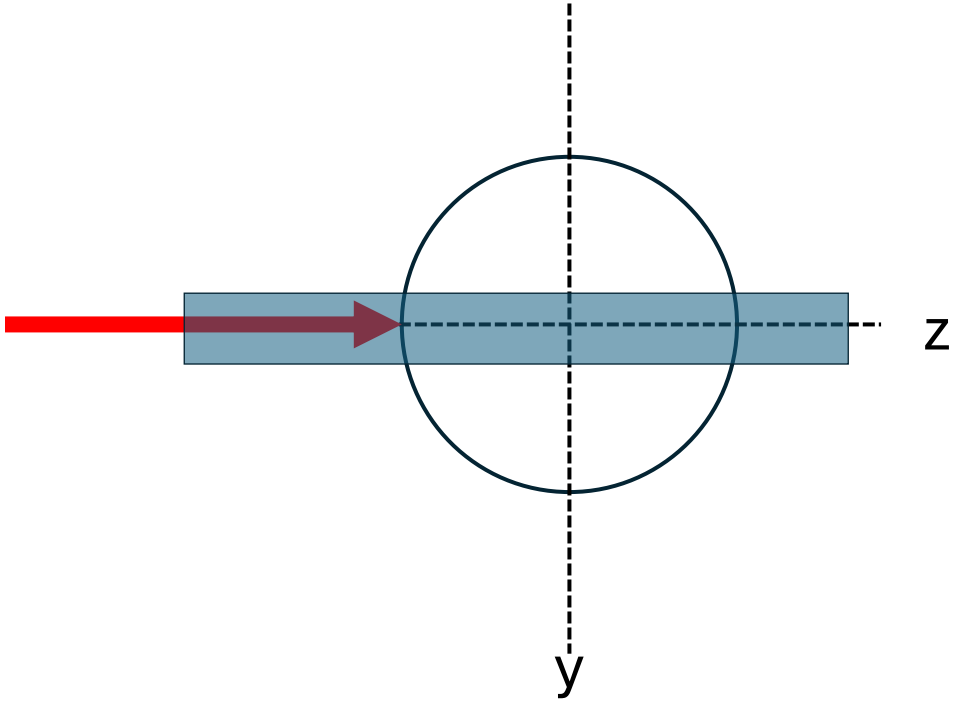

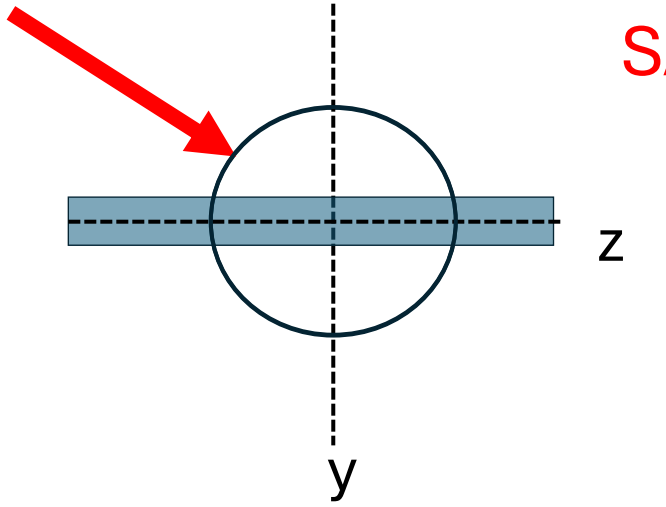

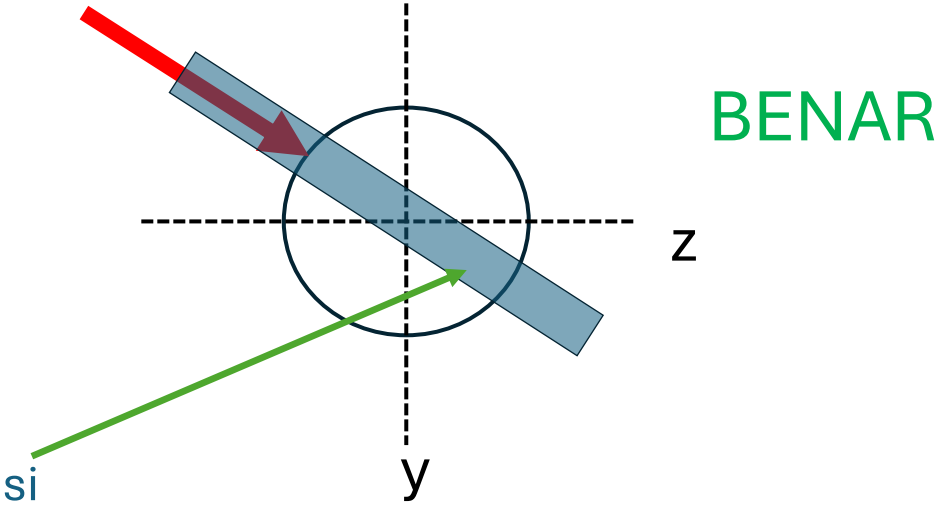

Area pengukuran T-Deposit juga ditransformasi

Transformasi T-Deposit

```
[ Transform ]
*tr1   0 20 0  0 0 45  0 0 0 0 0 0  2

[ T - Deposit ]
...
trcl=1
```

Contoh hasil simulasi

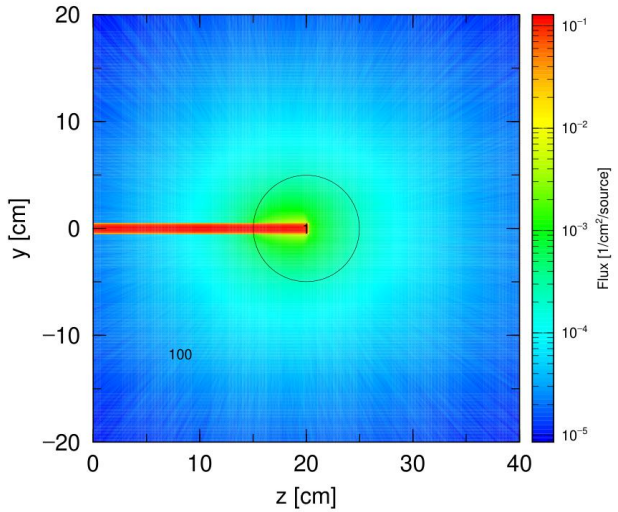

Dengan trcl=1

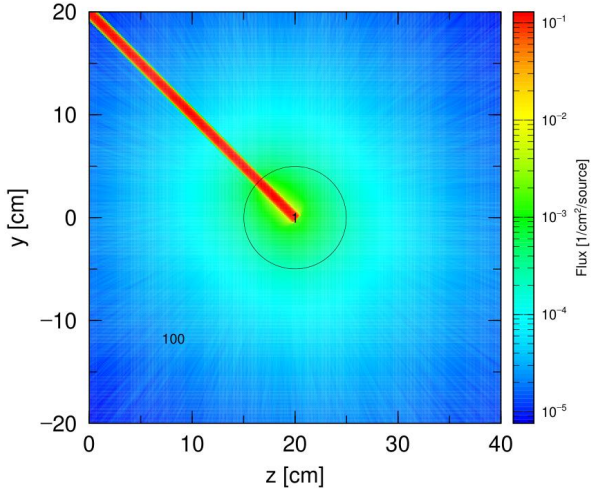

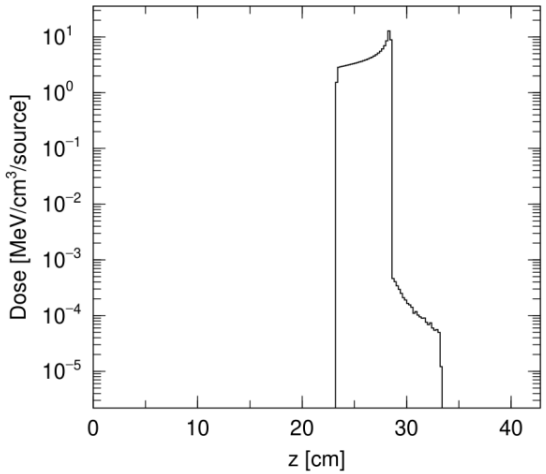

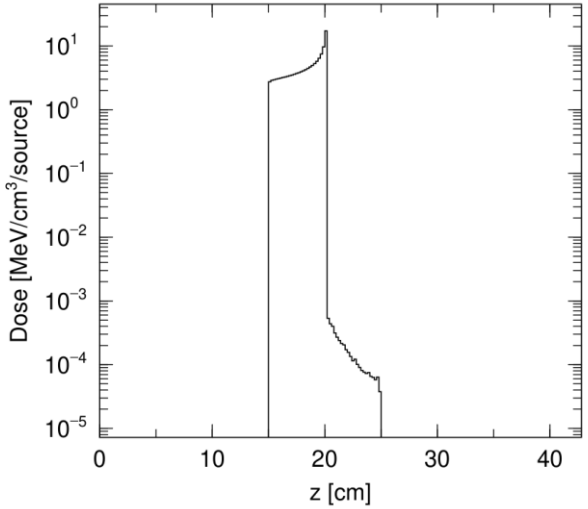

Tanpa trcl=1

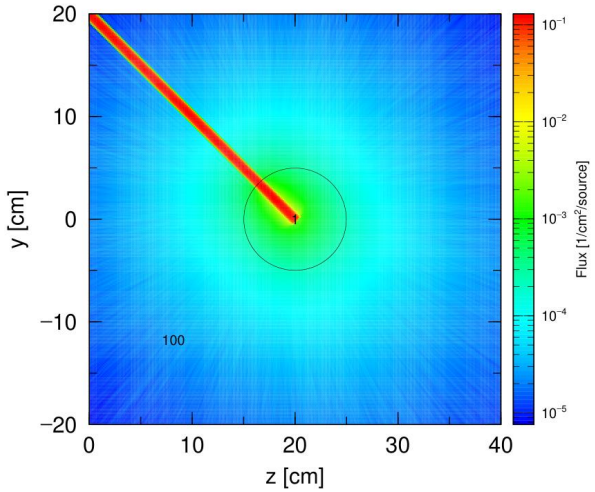

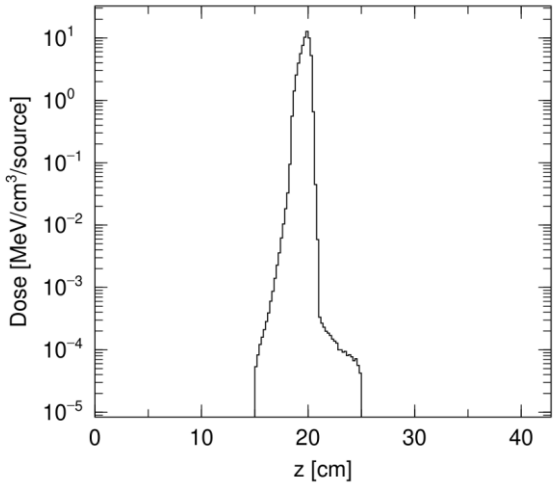

Dari mana selsishnya?

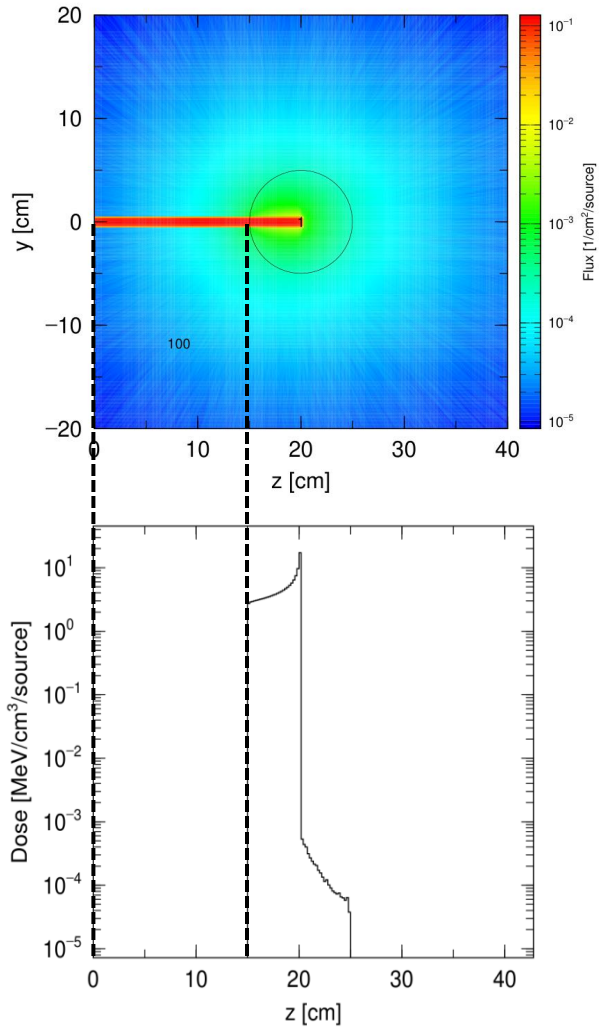

15 cm

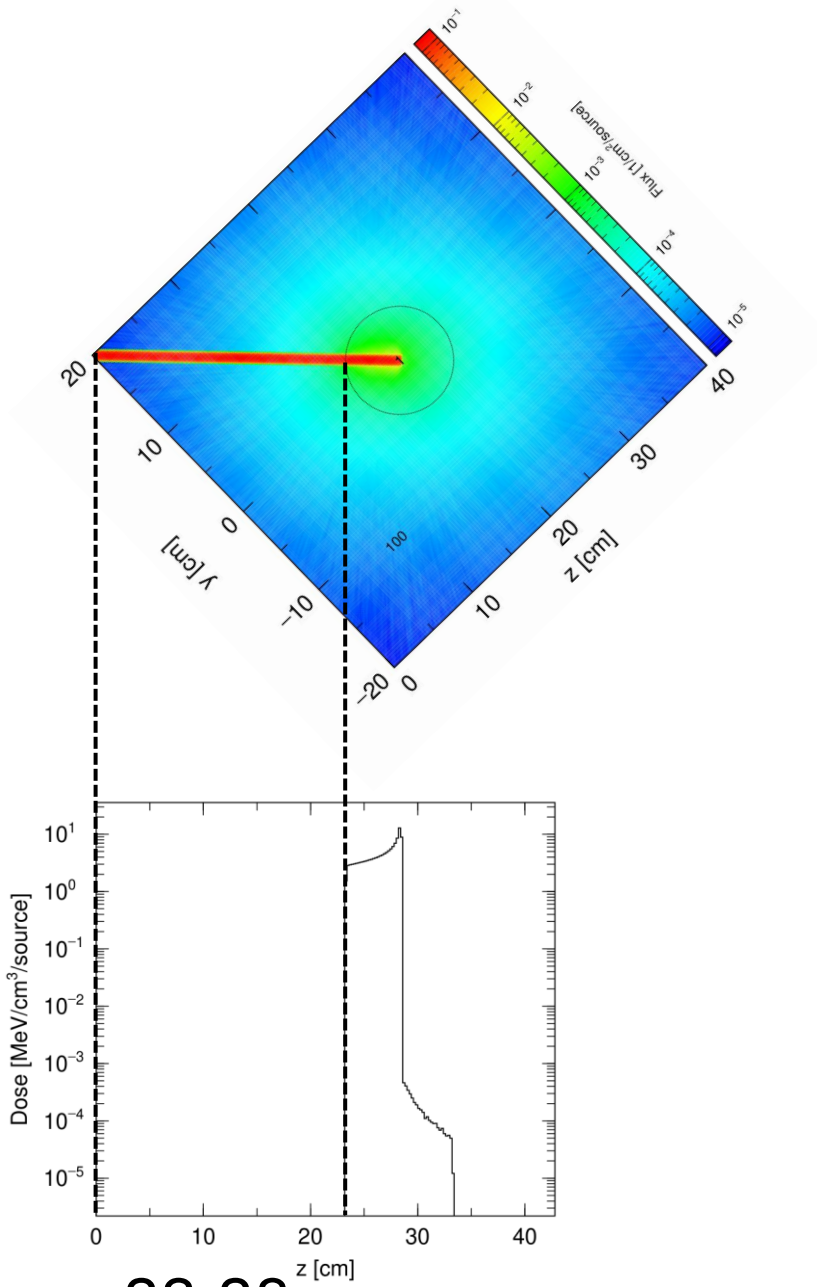

23.28 cm

Melihat titik penyinaran (0°)

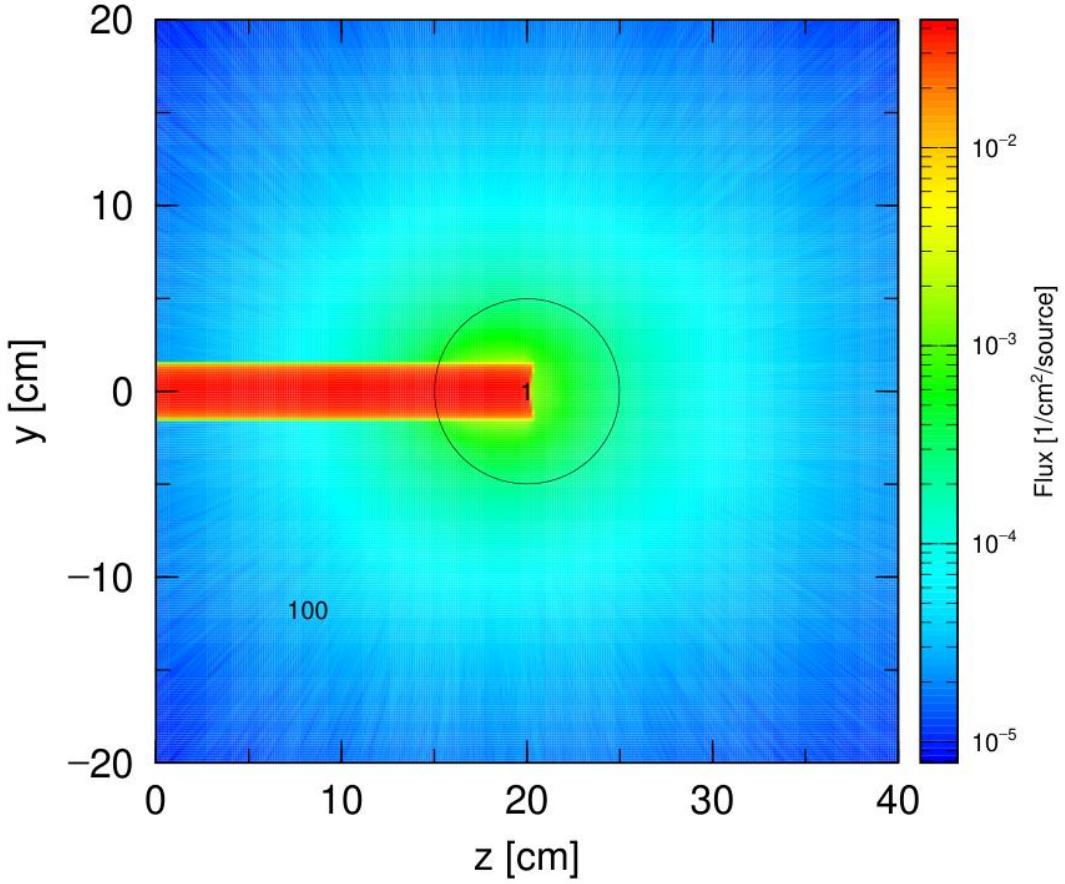

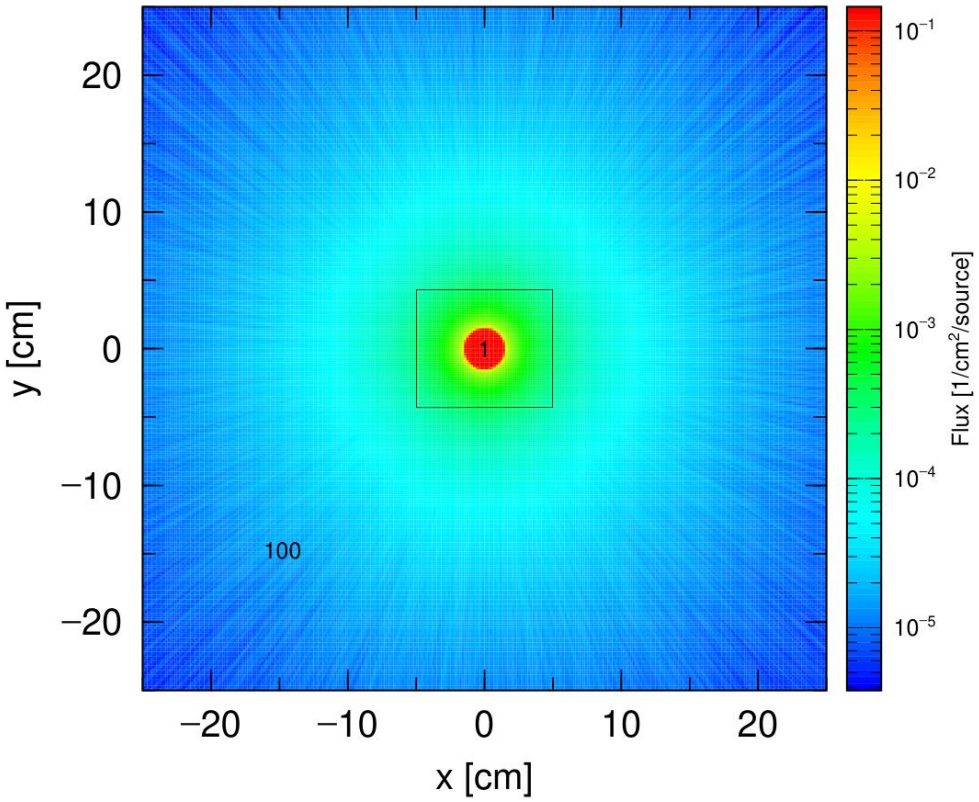

Melihat titik penyinaran (45°, tanpa transform)

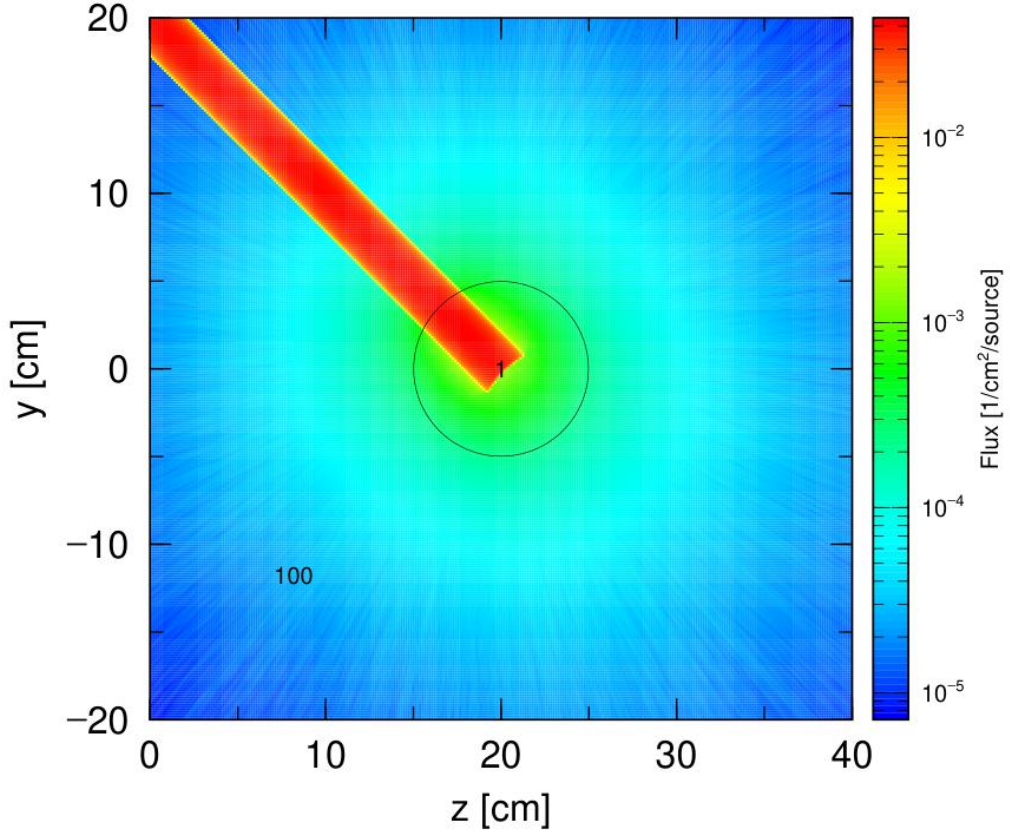

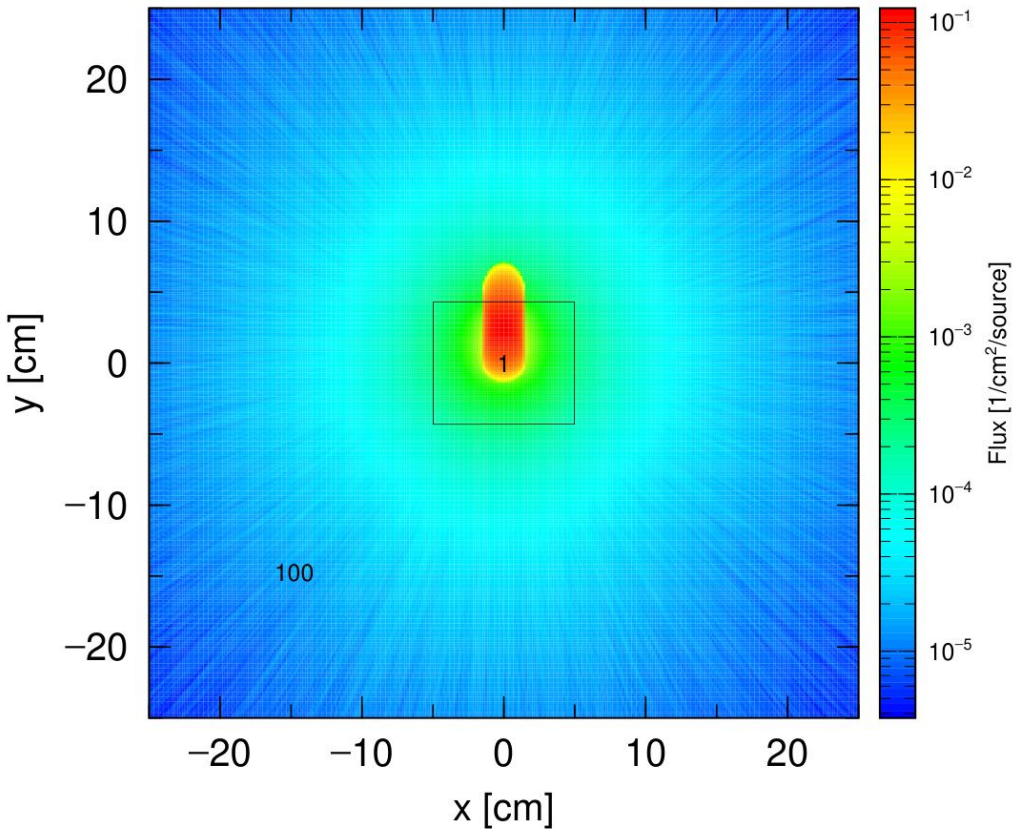

Melihat titik penyinaran (45°, dengan transform)

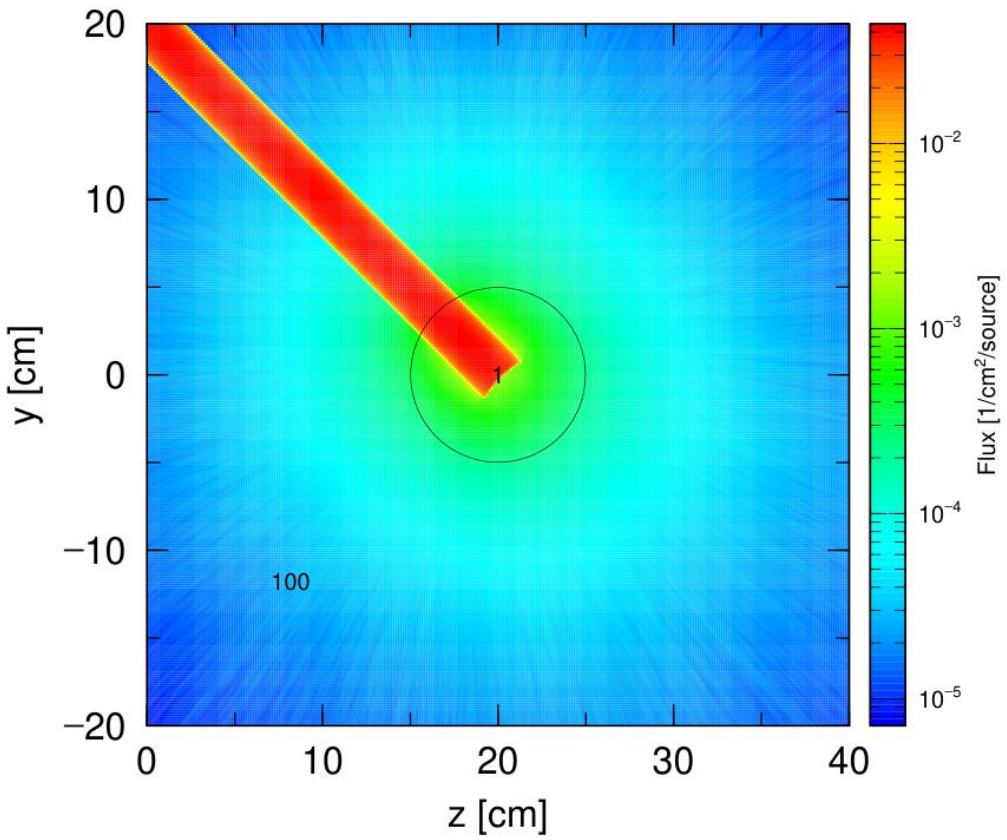

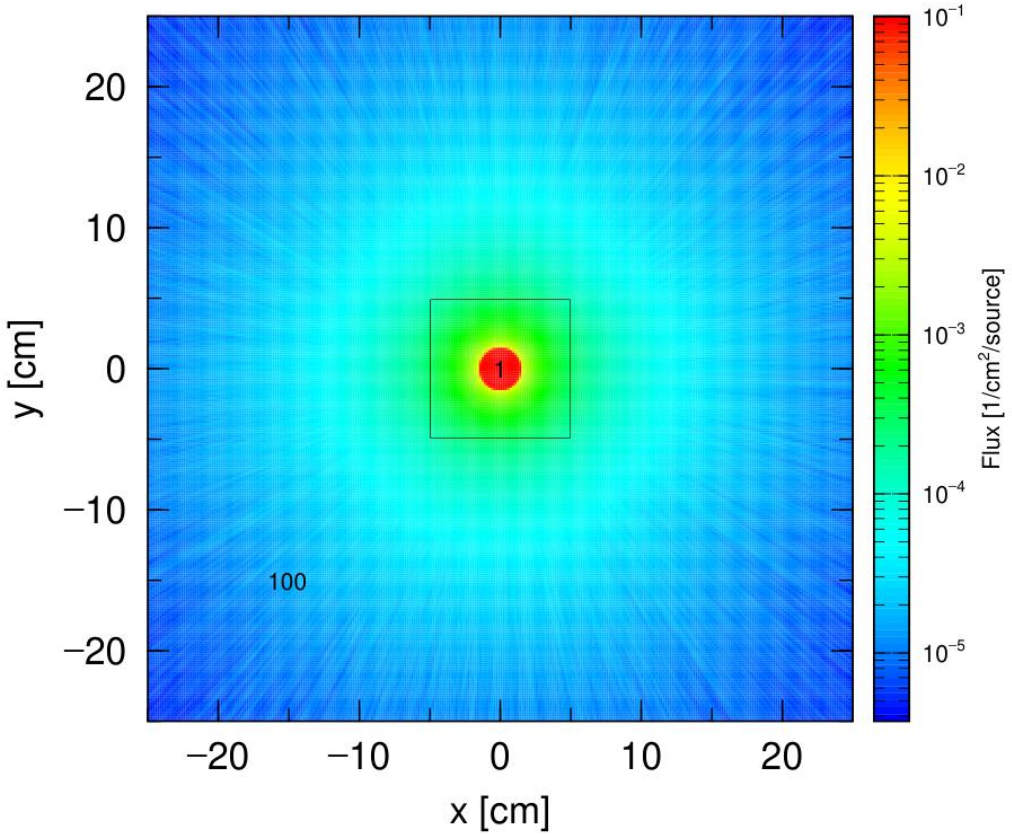

That’s it