Phishing Awareness Training

Understanding and Preventing Phishing Attacks

Ritej Gupta | Cybersecurity Student | https://github.com/ritej9215

What is Phishing?

Deceptive Communication

Fraudulent messages designed to trick users into revealing sensitive information

Social Engineering

Exploits human psychology rather than technical vulnerabilities to gain trust

Malicious Intent

Targets credentials, financial data, or system access for unauthorized purposes

Speaker Notes: Define phishing as a social engineering attack that uses deception to steal information. Emphasize that it exploits human trust rather than technical flaws. Explain that attackers impersonate legitimate entities to trick victims into revealing passwords, credit card numbers, or other sensitive data.

Why Phishing is Dangerous

Credential Theft

Stolen usernames and passwords provide unauthorized access to corporate systems, email accounts, and sensitive databases

Financial Fraud

Direct monetary loss through unauthorized transactions, account drainage, and fraudulent purchases using compromised credentials

Malware Infection

Downloaded malicious software enables persistent access, data exfiltration, and network propagation to other systems

Data Breach

Exposure of confidential information, intellectual property, and personally identifiable information to unauthorized parties

Speaker Notes: Highlight the cascading consequences of phishing attacks. Start with credential theft as the immediate impact, then explain how stolen credentials lead to financial fraud. Discuss how malware enables long-term access and data breaches. Stress that one successful phishing attack can compromise an entire organization.

Types of Phishing Attacks

Email Phishing

Mass email campaigns impersonating legitimate organizations to harvest credentials from large recipient lists

Spear Phishing

Tailored messages targeting specific individuals using personalized information to increase credibility and success rates

Smishing

Phishing via SMS/text messages containing malicious links or requests for sensitive information

Vishing

Voice-based attacks where attackers impersonate authority figures to extract information through phone conversations

Clone Phishing

Duplicate legitimate emails with malicious links replacing original content, exploiting trust in previous communications

Speaker Notes: Differentiate between broad and targeted attacks. Explain that email phishing casts a wide net, while spear phishing researches specific targets. Note that smishing and vishing exploit mobile channels. Describe clone phishing as particularly dangerous because it builds on legitimate prior communications that recipients already trust.

Email Phishing Example

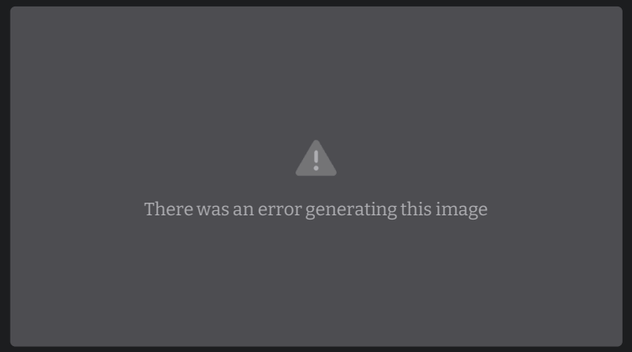

Realistic Phishing Email

Subject: URGENT: Account Suspension Notice

Dear valued customer,

Your account has been flagged for suspicious activity. Immediate action required to prevent permanent suspension.

Click below to verify your identity:

verify-account.com

Failure to respond within 24 hours will result in account closure.

Speaker Notes: Walk through the example email line by line. Point out the urgency in the subject line and opening. Note the generic greeting that doesn't use the recipient's name. Highlight the suspicious domain that looks similar to legitimate sites but is actually malicious. Explain that legitimate organizations never demand immediate action or threaten account closure.

Phishing Email Red Flags

1

Urgency

Creates artificial time pressure demanding immediate action without proper verification or consideration

2

Spelling Errors

Contains grammatical mistakes, awkward phrasing, or poor formatting inconsistent with professional communication

3

Fake Sender

Displays spoofed email addresses that appear legitimate but originate from suspicious domains or unfamiliar addresses

4

Suspicious Links

Contains URLs that redirect to malicious websites or display different destinations when hovered over versus displayed text

Speaker Notes: Teach students to pause and analyze before clicking. Emphasize that urgency is a manipulation tactic—legitimate organizations provide reasonable timeframes. Explain that professional companies proofread communications carefully. Demonstrate how to hover over links without clicking to reveal actual destinations. Show examples of domain spoofing where attackers use similar-looking characters.

Social Engineering Tactics

Urgency

Creates time pressure to bypass rational thinking and trigger impulsive reactions

Fear

Exploits anxiety about negative consequences to motivate compliance without questioning

Authority

Impersonates trusted positions to leverage power dynamics and encourage obedience

Rewards

Promises benefits to trigger positive emotions and reduce skepticism about legitimacy

Curiosity

Teases intriguing information to provoke interest and lower guard against malicious content

Speaker Notes: Explain that attackers study human psychology to identify emotional triggers. Urgency and fear activate fight-or-flight responses that override logical analysis. Authority figures naturally command trust, especially in hierarchical organizations. Rewards and curiosity exploit positive emotions that lower defensive barriers. Understanding these tactics helps recognize manipulation attempts.

Real World Example

Bank Phishing

Fake banking emails claim account compromise or transaction verification needed. Links direct to cloned banking websites that capture login credentials for financial theft and account takeover.

Password Reset Scam

Messages impersonating IT departments request password verification or reset confirmation. Victims unknowingly provide credentials to attackers who gain full system access and escalate privileges.

Speaker Notes: Use real examples to illustrate attack scenarios. Describe how bank phishing emails mimic legitimate security notifications about suspicious transactions or account locks. Explain that cloned websites perfectly replicate legitimate banking portals, making visual inspection insufficient. Detail password reset scams where attackers exploit trust in internal IT communications to harvest credentials from employees with access to sensitive systems.

Attack Flow

Email Delivery

Phishing message arrives in inbox appearing legitimate with professional formatting and familiar branding

User Clicks Link

Recipient clicks embedded URL without verifying destination, initiating connection to attacker-controlled server

Fake Website

Clone of legitimate login page loads, capturing credentials as victim enters username and password

Credentials Stolen

Attacker immediately captures and uses credentials for unauthorized access before victim detects compromise

Speaker Notes: Walk through the sequential progression of a phishing attack. Emphasize that each step appears normal to the victim until it's too late. Explain that email filtering catches only obvious attacks—sophisticated phishing bypasses security controls. Stress that the fake website stage is indistinguishable from legitimate pages. Note that credential theft happens in seconds, giving victims no opportunity to recover.

Key Takeaways

1 What Phishing Is

Social engineering attack using deception to steal credentials, financial data, or system access through fraudulent communications

2 Why It's Dangerous

Leads to credential theft, financial fraud, malware infection, and data breaches with cascading organizational impact

3 How Attackers Trick Users

Exploits urgency, fear, authority, rewards, and curiosity through psychological manipulation and technical deception

Stay Vigilant: Verify sender addresses, hover over links without clicking, question urgency, and report suspicious messages to security teams.

Speaker Notes: Summarize the three core learning objectives. Reinforce that phishing exploits human psychology, not technical weaknesses. Remind students that one successful attack can compromise entire organizations. Encourage developing a habit of skepticism—legitimate organizations never rush you or request sensitive information via email. Provide contact information for reporting suspected phishing attempts.

Fake Websites

How Attackers Create Fake Login Pages

Cybercriminals design counterfeit websites that mirror legitimate login pages with pixel-perfect accuracy. These fake sites capture credentials the moment users submit their information, giving attackers instant access to accounts.

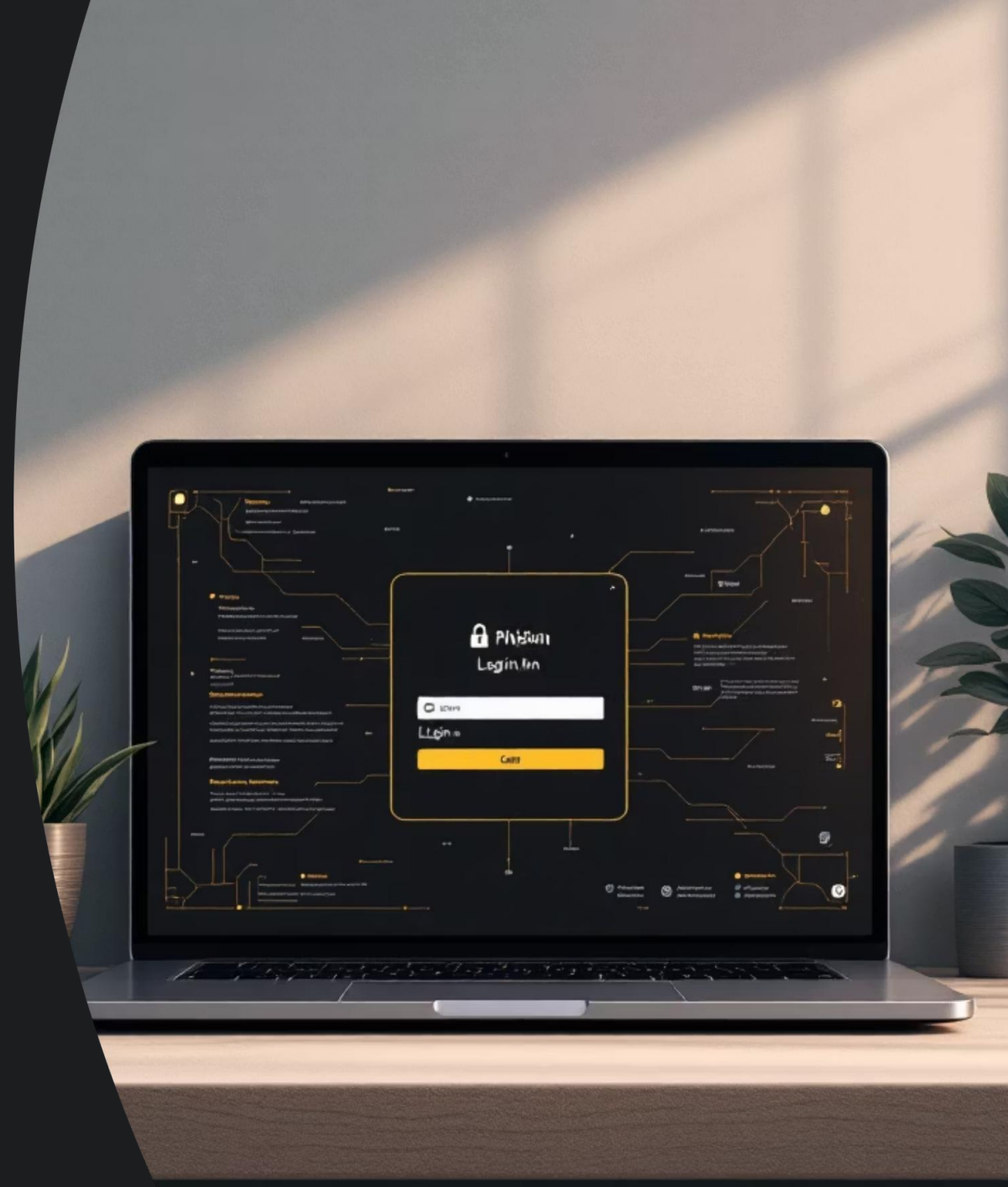

How to Identify Fake Websites

Check the URL Carefully

Examine every character in the address bar. Attackers use similar-looking characters (0 vs O, l vs I) and add prefixes or suffixes to legitimate domains.

Watch for Misspellings

Common typos include "g00gle.com" instead of "google.com" or "paypaI.com" (capital i) instead of "paypal.com." These subtle errors trick hurried users.

HTTPS Isn't Enough

Secure padlock icons and HTTPS connections only encrypt data—they don't verify website legitimacy. Fake sites can have valid certificates too.

Verify Before Logging In

If something feels off, navigate directly to the official site instead of clicking links. Bookmark important sites to avoid confusion.

Fake vs Real Website Comparison

Feature	Real Website	Fake Website
URL	google.com	g00gle.com
HTTPS Certificate	Valid, issued to correct domain	Valid, but issued to fake domain
Design	Professional, consistent branding	Almost identical copy with minor flaws
Content	Updated regularly, accurate information	Stale or copied content, broken links
Behavior	Normal site functionality	Redirects after login, requests unusual permissions

The key difference: fake sites redirect or capture credentials after you submit login information.

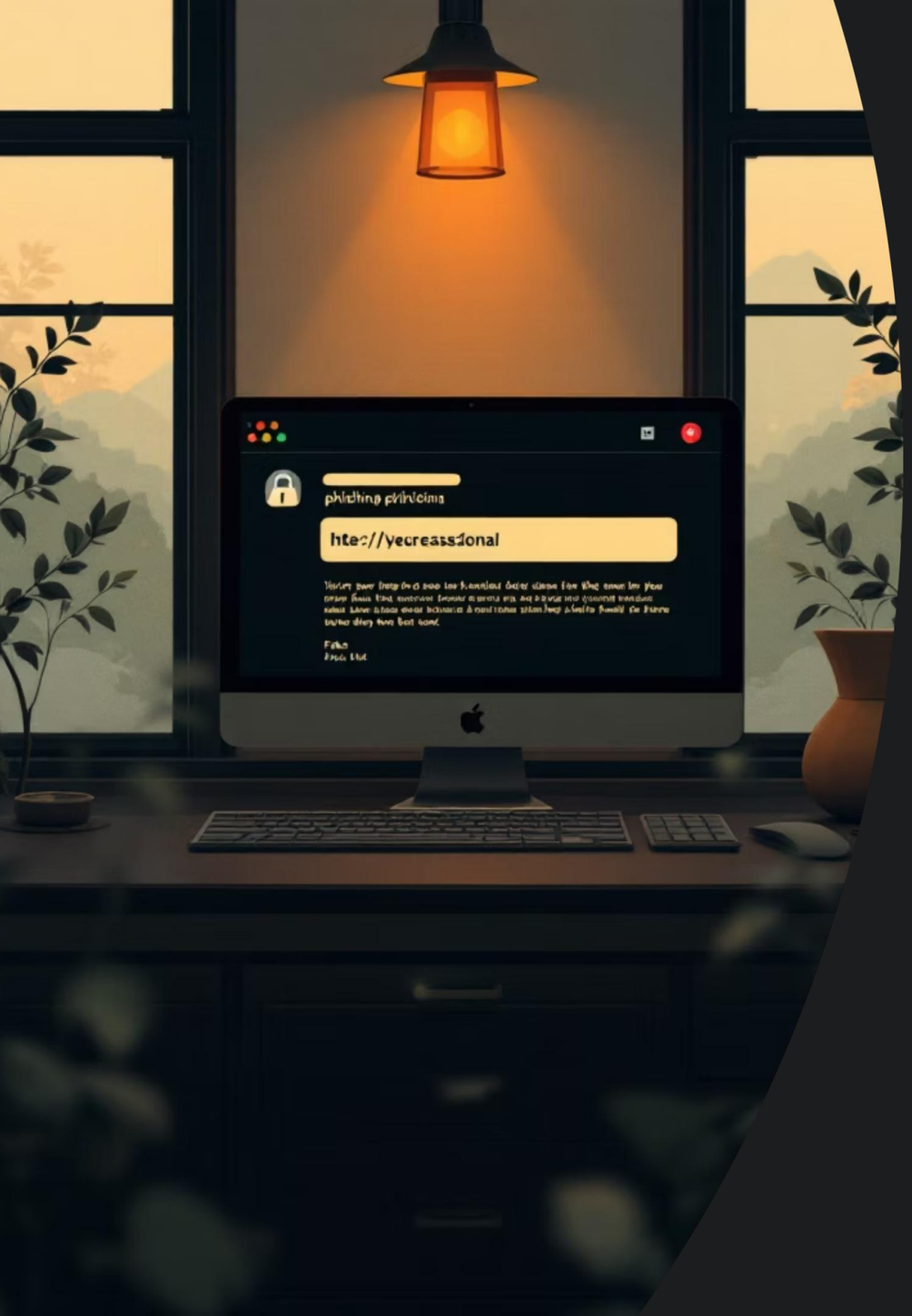

URL Phishing Examples

Attackers use character substitution and domain manipulation to create deceptive URLs that appear legitimate at a glance.

g00gle.com

Uses zeros instead of letter "o" to mimic Google's domain

paypal.com

Capital "I" replaces lowercase "l" in PayPal

amaz0n-security.com

Zero replaces "o" and adds "security" subdomain for legitimacy

Attachment Phishing

How It Works

Attackers send emails with attachments disguised as invoices, documents, or packages. Once opened, malware installs silently or extracts malicious code.

- Fake invoices from "vendors" or "shipping companies"
- Malicious PDFs that execute code when opened
- Zip files containing Trojan malware
- Documents with embedded macros or scripts

Best Practices

Don't Click Suspicious Links

Hover over links to preview URLs before clicking. If anything looks unusual, navigate to the site directly.

Verify Sender Identity

Check email addresses carefully, not just display names. Contact the sender through other channels if something seems off.

Enable Multi-Factor Authentication

MFA adds an extra verification layer, making stolen credentials useless without the second authentication factor.

Email Safety Checklist

01

Hover Over Links

Preview the actual URL destination before clicking. Watch for misspellings or suspicious domains.

02

Check Sender Email

Verify the full email address matches expected domains. Display names can be easily spoofed.

03

Avoid Opening Attachments

Don't open unexpected attachments, even from known contacts. Verify through other channels first.

04

Look for Red Flags

Watch for urgency, threats, poor grammar, or requests for sensitive information.

Company Attack Scenario

What Happens

An employee receives an email appearing to be from IT support, requesting immediate password reset due to "security breach."

The email contains a link to a fake login page that captures credentials. Within minutes, attackers access the network and begin exfiltrating data.

Result: Company loses customer data, faces regulatory fines, and suffers reputational damage.

If You Click on Phishing

Disconnect Immediately

Unplug from network or disable Wi-Fi to prevent further data transmission to attackers.

Change Passwords

Update passwords for all potentially compromised accounts, starting with email and critical systems.

Report to Security Team

Alert IT or security personnel immediately with email details, URLs visited, and any information entered.

Monitor Accounts

Watch for unusual activity in the following days. Consider credit monitoring if financial data was exposed.

Prevention Summary

Think Before Clicking

Pause and evaluate every link and attachment, especially unexpected ones.

Verify Links

Hover to preview URLs, check for misspellings, and confirm domains match expected sites.

Report Phishing

Forward suspicious emails to security teams immediately to protect colleagues.

Remember: Vigilance is our first line of defense. Stay alert, verify everything suspicious, and report immediately when something feels wrong.

Ritej Gupta | Cybersecurity Student | github.com/ritej9215

Quick Knowledge Check

Test your phishing awareness with these four questions. Think carefully about each scenario before selecting your answer.

Question 1

Which email address is most likely phishing?

A

support@google.com

B

support@g00gle.com

C

help@google.com

Speaker Notes: Answer: B - The domain uses "g00gle" with zeros instead of the letter "o," a common phishing tactic called homograph attack.

Question 2

What is the first thing to check before clicking a link?

A

Logo

B

URL

C

Email color

Speaker Notes: Answer: B - Always verify the actual URL destination before clicking. Attackers can display legitimate-looking logos while sending you to malicious sites.

Question 3

Which tactic uses urgency to force action?

A

Social engineering

B

Encryption

C

Firewall

Speaker Notes: Answer: A - Social engineering exploits human psychology, including creating false urgency to bypass rational thinking and trigger impulsive actions.

Question 4

What should you never share?

A

Username

B

Password

C

Email subject

Speaker Notes: Answer: B - Never share your password with anyone, regardless of who they claim to be or how urgent the situation seems.

About This Project

Project

Phishing Awareness Training for Cybersecurity Education

Purpose

Educate users about phishing threats and prevention techniques

Skills Demonstrated

Phishing Detection

Identifying suspicious emails and malicious links

Social Engineering Awareness

Understanding psychological manipulation tactics

Security Best Practices

Implementing protective measures and protocols

User Awareness Training

Communicating security concepts effectively

Threat Prevention

Stopping attacks before they compromise systems

Project Details

Created By

Ritej Gupta

Cybersecurity Student

GitHub

github.com/ritej9215

Thank You

Stay vigilant and protect yourself from phishing attacks.

Ritej Gupta

Cybersecurity Student

https://github.com/ritej9215