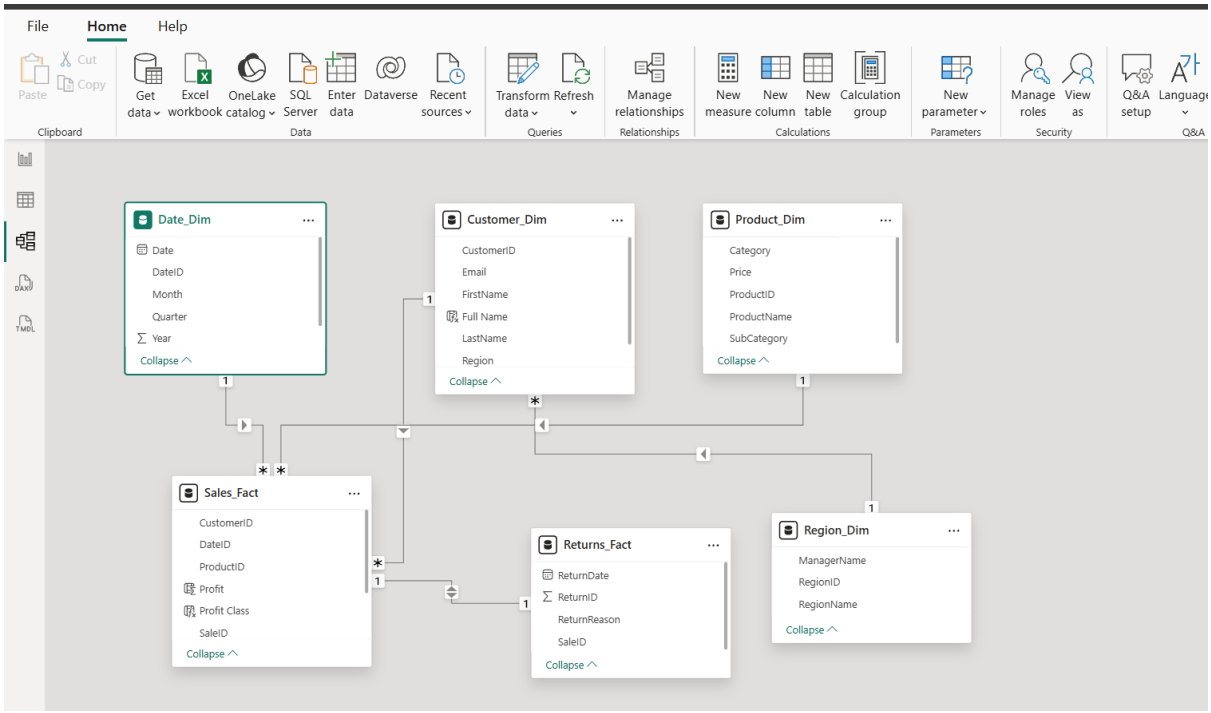

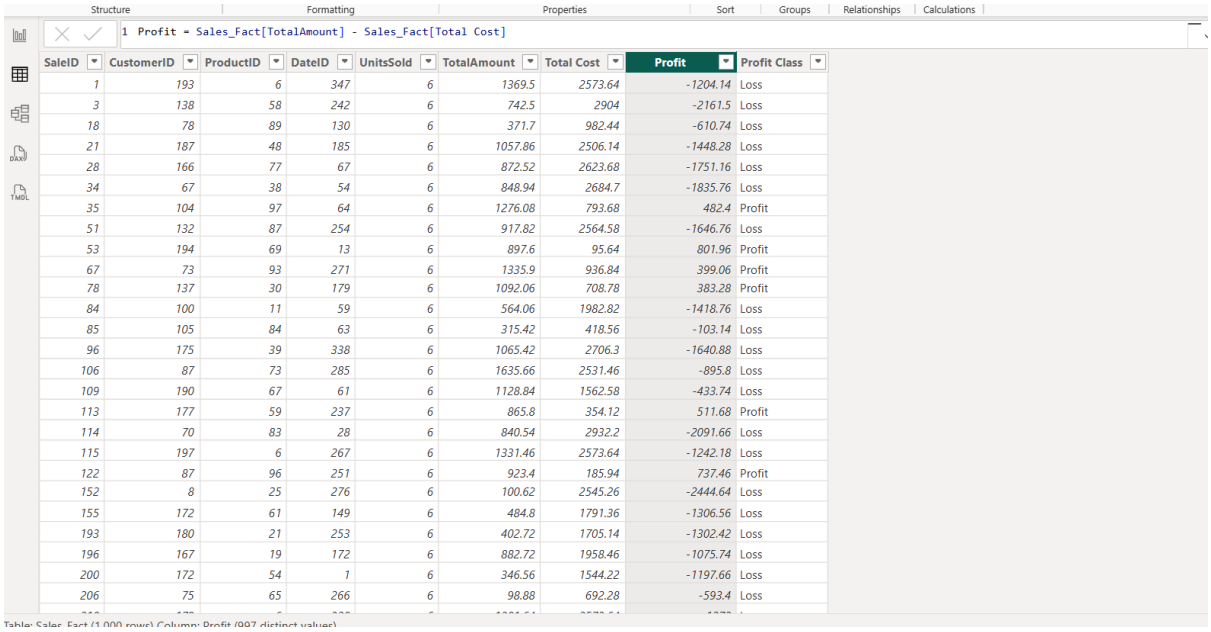

SaleID	CustomerID	ProductID	DateID	UnitsSold	TotalAmount	Total Cost	Profit	Profit Class
1	193	6	347	6	1369.5	2573.64	-1204.14	Loss
3	138	58	242	6	742.5	2904	-2161.5	Loss
18	78	89	130	6	371.7	982.44	-610.74	Loss
21	187	48	185	6	1057.86	2506.14	-1448.28	Loss
28	166	77	67	6	872.52	2623.68	-1751.16	Loss
34	67	38	54	6	848.94	2684.7	-1835.76	Loss
35	104	97	64	6	1276.08	793.68	482.4	Profit
51	132	87	254	6	917.82	2564.58	-1646.76	Loss
53	194	69	13	6	897.6	95.64	801.96	Profit
67	73	93	271	6	1335.9	936.84	399.06	Profit
78	137	30	179	6	1092.06	708.78	383.28	Profit
84	100	11	59	6	564.06	1982.82	-1418.76	Loss
85	105	84	63	6	315.42	418.56	-103.14	Loss
96	175	39	338	6	1065.42	2706.3	-1640.88	Loss
106	87	73	285	6	1635.66	2531.46	-895.8	Loss
109	190	67	61	6	1128.84	1562.58	-433.74	Loss
113	177	59	237	6	865.8	354.12	511.68	Profit
114	70	83	28	6	840.54	2932.2	-2091.66	Loss
115	197	6	267	6	1331.46	2573.64	-1242.18	Loss
122	87	96	251	6	923.4	185.94	737.46	Profit
152	8	25	276	6	100.62	2545.26	-2444.64	Loss
155	172	61	149	6	484.8	1791.36	-1306.56	Loss
193	180	21	253	6	402.72	1705.14	-1302.42	Loss
196	167	19	172	6	882.72	1958.46	-1075.74	Loss
200	172	54	1	6	346.56	1544.22	-1197.66	Loss
206	75	65	266	6	98.88	692.28	-593.4	Loss

Table: Sales_Fact (1,000 rows) Column: Profit (997 distinct values)

```
Profit Class = IF(Sales_Fact[Profit] >= 0, "Profit", "Loss")
```

SaleID	CustomerID	ProductID	DateID	UnitsSold	TotalAmount	Total Cost	Profit	Profit Class
1	193	6	347	6	1369.5	2573.64	-1204.14	Loss
3	138	58	242	6	742.5	2904	-2161.5	Loss
18	78	89	130	6	371.7	982.44	-610.74	Loss
21	187	48	185	6	1057.86	2506.14	-1448.28	Loss
28	166	77	67	6	872.52	2623.68	-1751.16	Loss
34	67	38	54	6	848.94	2684.7	-1835.76	Loss
35	104	97	64	6	1276.08	793.68	482.4	Profit
51	132	87	254	6	917.82	2564.58	-1646.76	Loss
53	194	69	13	6	897.6	95.64	801.96	Profit
67	73	93	271	6	1335.9	936.84	399.06	Profit
78	137	30	179	6	1092.06	708.78	383.28	Profit
84	100	11	59	6	564.06	1982.82	-1418.76	Loss
85	105	84	63	6	315.42	418.56	-103.14	Loss
96	175	39	338	6	1065.42	2706.3	-1640.88	Loss
106	87	73	285	6	1635.66	2531.46	-895.8	Loss
109	190	67	61	6	1128.84	1562.58	-433.74	Loss
113	177	59	237	6	865.8	354.12	511.68	Profit
114	70	83	28	6	840.54	2932.2	-2091.66	Loss
115	197	6	267	6	1331.46	2573.64	-1242.18	Loss
122	87	96	251	6	923.4	185.94	737.46	Profit
152	8	25	276	6	100.62	2545.26	-2444.64	Loss
155	172	61	149	6	484.8	1791.36	-1306.56	Loss
193	180	21	253	6	402.72	1705.14	-1302.42	Loss
196	167	19	172	6	882.72	1958.46	-1075.74	Loss
200	172	54	1	6	346.56	1544.22	-1197.66	Loss
206	75	65	266	6	98.88	692.28	-593.4	Loss

```
Year-Month = FORMAT(Date_Dim[Date], "YYYY-MMM")
```

DateID	Date	Year	Month	Quarter	Year-Month
138	02 October 2024	2024	October	Q4	2024-Oct
84	05 October 2024	2024	October	Q4	2024-Oct
287	06 October 2024	2024	October	Q4	2024-Oct
57	06 October 2024	2024	October	Q4	2024-Oct
184	07 October 2024	2024	October	Q4	2024-Oct
276	07 October 2024	2024	October	Q4	2024-Oct
279	07 October 2024	2024	October	Q4	2024-Oct
324	07 October 2024	2024	October	Q4	2024-Oct
278	08 October 2024	2024	October	Q4	2024-Oct
318	08 October 2024	2024	October	Q4	2024-Oct
356	10 October 2024	2024	October	Q4	2024-Oct
30	10 October 2024	2024	October	Q4	2024-Oct
15	11 October 2024	2024	October	Q4	2024-Oct
132	12 October 2024	2024	October	Q4	2024-Oct
51	12 October 2024	2024	October	Q4	2024-Oct
233	15 October 2024	2024	October	Q4	2024-Oct
72	15 October 2024	2024	October	Q4	2024-Oct
142	15 October 2024	2024	October	Q4	2024-Oct
237	15 October 2024	2024	October	Q4	2024-Oct
281	18 October 2024	2024	October	Q4	2024-Oct
277	18 October 2024	2024	October	Q4	2024-Oct
312	21 October 2024	2024	October	Q4	2024-Oct
124	22 October 2024	2024	October	Q4	2024-Oct
123	23 October 2024	2024	October	Q4	2024-Oct
257	24 October 2024	2024	October	Q4	2024-Oct
258	24 October 2024	2024	October	Q4	2024-Oct

Table: Date_Dim (365 rows) Column: Year-Month (13 distinct values)

```
Full Name = Customer_Dim[FirstName] & " " & Customer_Dim[LastName]
```

CustomerID	FirstName	LastName	Email	Segment	Region	Full Name
4	Randall	Hall	donald68@hotmail.com	Home Office	South	Randall Hall
6	Mark	Taylor	loretta33@haley-weaver.info	Home Office	South	Mark Taylor
7	Courtney	Morgan	lewiscorey@hotmail.com	Home Office	East	Courtney Morgan
9	Kimberly	Clark	rebecca07@jackson-copeland.net	Home Office	West	Kimberly Clark
15	Tracy	Sanchez	betty81@harris.com	Home Office	East	Tracy Sanchez
17	Jessica	Farmer	kellyrobinson@gmail.com	Home Office	North	Jessica Farmer
18	Kenneth	Robinson	lukegonzales@mckay-schwartz.info	Home Office	South	Kenneth Robinson
19	Regina	Melendez	juanhickman@hotmail.com	Home Office	East	Regina Melendez
21	William	Wilson	ayalatimothy@gmail.com	Home Office	West	William Wilson
23	Adam	Hunter	christine88@gmail.com	Home Office	North	Adam Hunter
24	Kristen	Valencia	wayne99@yahoo.com	Home Office	East	Kristen Valencia
27	Anthony	Gray	dleach@park-ferrell.net	Home Office	East	Anthony Gray
28	Stacey	Everett	kimberlyfuentes@johnson.com	Home Office	West	Stacey Everett
32	Amanda	Thomas	nsullivan@gmail.com	Home Office	West	Amanda Thomas
33	Kathryn	Perez	btaylor@love-walker.info	Home Office	North	Kathryn Perez
34	Chad	Swanson	richardevans@farmer.info	Home Office	South	Chad Swanson
37	Christopher	Martinez	zachary01@miller-sanders.com	Home Office	West	Christopher Martinez
39	Jeffrey	Hudson	sherry10@gmail.com	Home Office	North	Jeffrey Hudson
42	Cindy	Young	thomasbrenda@yahoo.com	Home Office	West	Cindy Young
43	Steven	Rodriguez	rgregory@ward-archer.biz	Home Office	North	Steven Rodriguez
45	Carl	Dalton	jonescrystal@rocha.com	Home Office	North	Carl Dalton
49	Cynthia	Winters	whitejennifer@hotmail.com	Home Office	South	Cynthia Winters
50	Michelle	Harris	adammitchell@gmail.com	Home Office	West	Michelle Harris
55	Juan	Grant	wilsonphyllis@thompson.com	Home Office	North	Juan Grant
59	Barbara	Webb	munozpaula@martinez.net	Home Office	East	Barbara Webb
61	Kelsey	Woods	jennifer83@hotmail.com	Home Office	West	Kelsey Woods

Table: Customer_Dim (200 rows) Column: Full Name (200 distinct values)

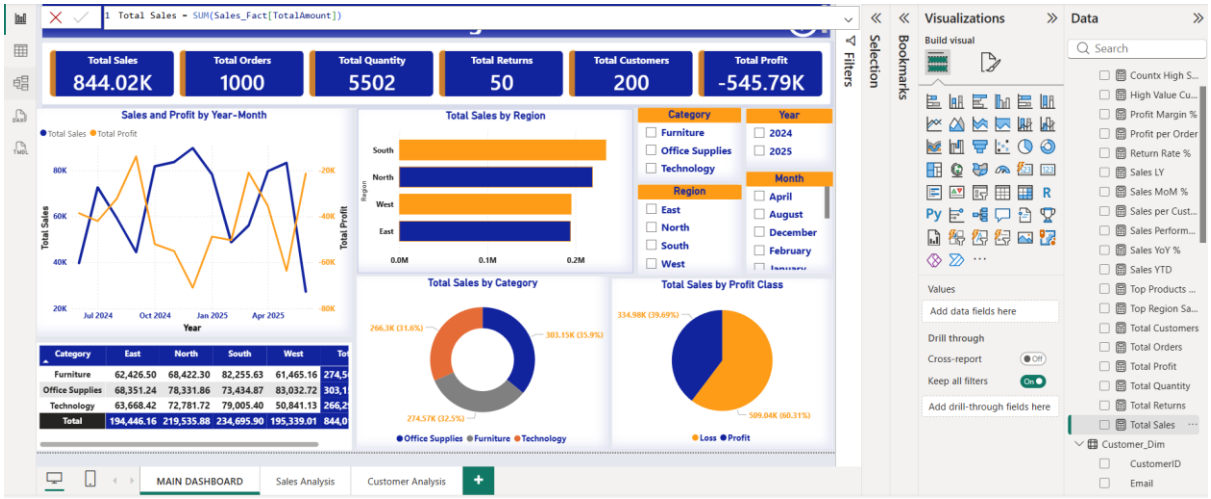

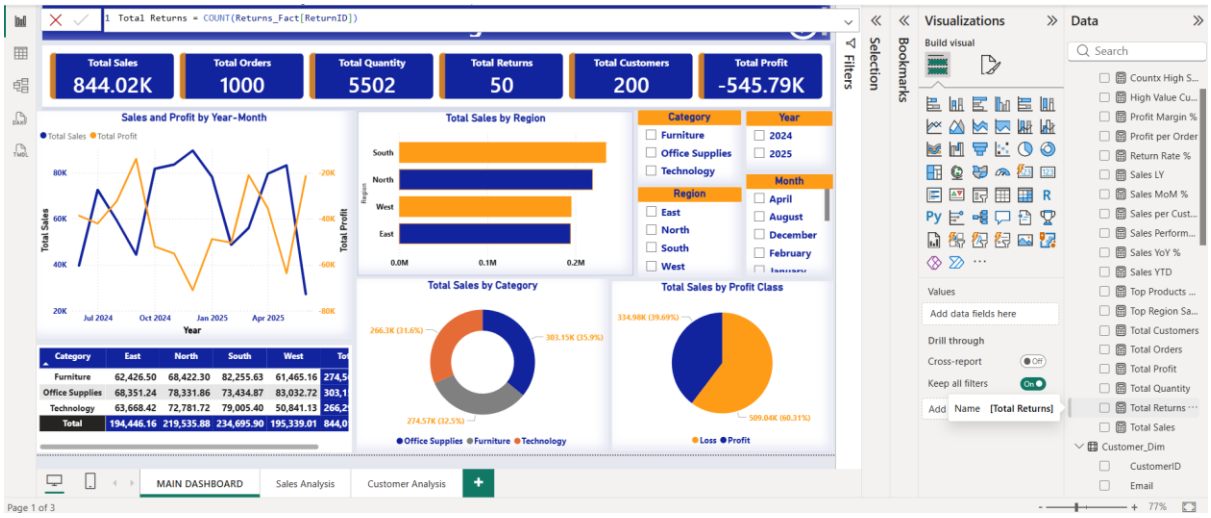

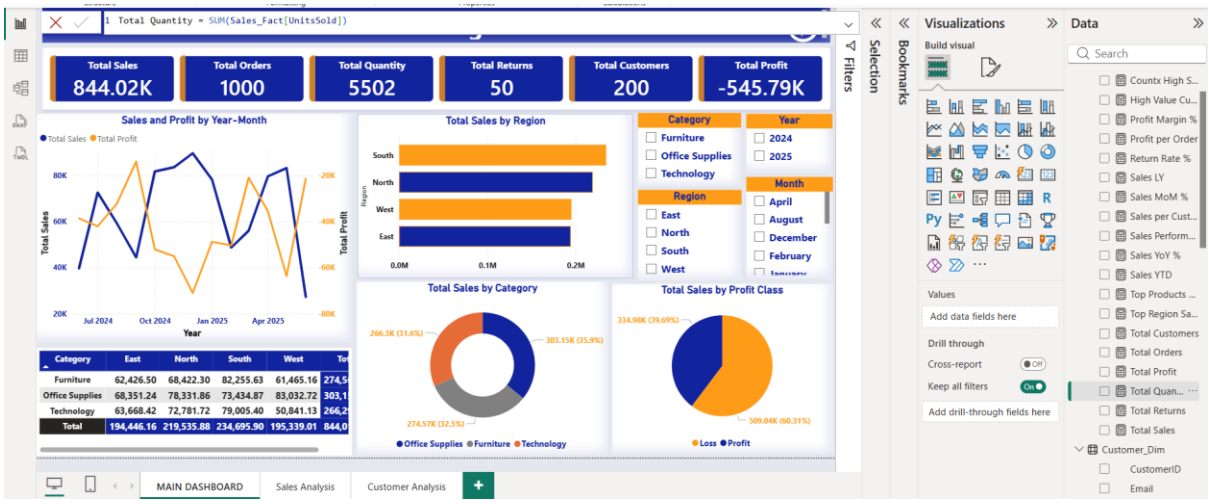
1 Total Quantity = SUM(Sales_Fact[UnitsSold])
Total Sales 844.02K
Total Orders 1000
Total Quantity 5502
Total Returns 50
Total Customers 200
Total Profit -545.79K
Sales and Profit by Year-Month
Total Sales by Region
Total Sales by Category
Total Sales by Profit Class
Category
Year
Region
Month
MAIN DASHBOARD
Sales Analysis
Customer Analysis
Visualizations
Data

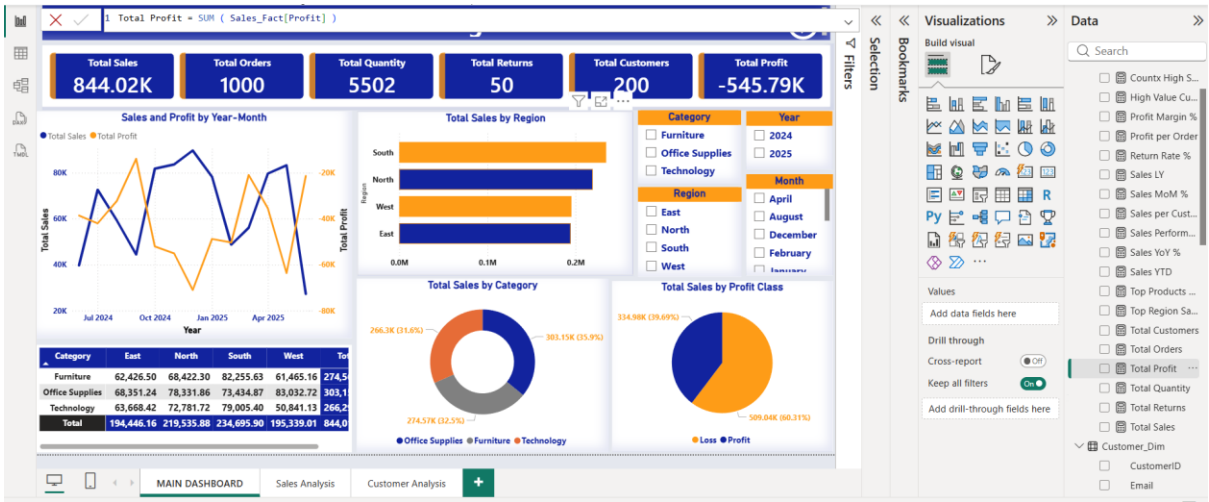
1 Total Profit = SUM (Sales_Fact[Profit])
Total Sales 844.02K
Total Orders 1000
Total Quantity 5502
Total Returns 50
Total Customers 200
Total Profit -545.79K
Sales and Profit by Year-Month
Total Sales by Region
Total Sales by Category
Total Sales by Profit Class
MAIN DASHBOARD
Sales Analysis
Customer Analysis
Visualizations
Data

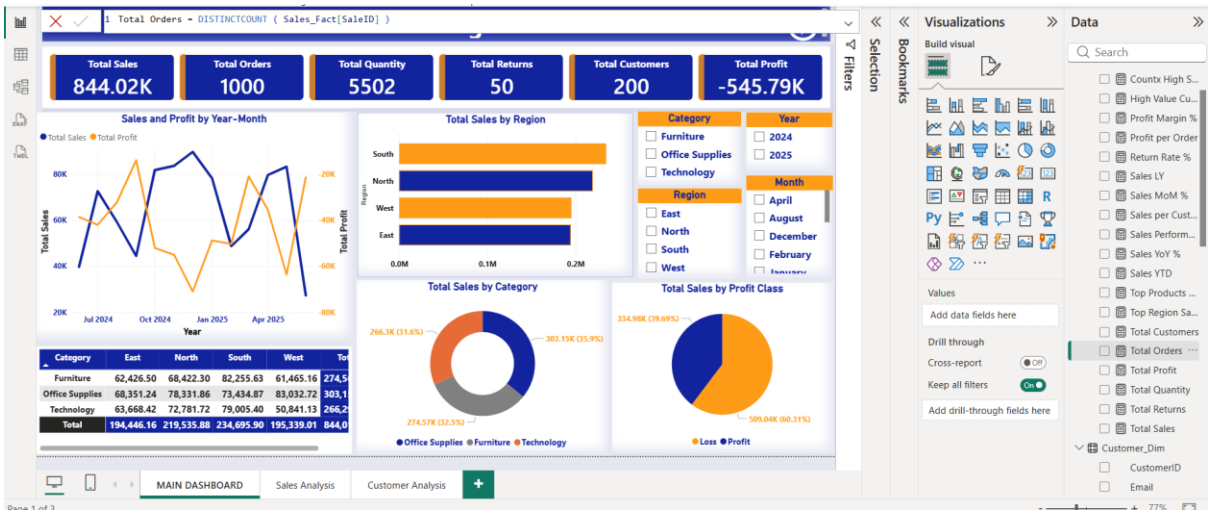
1 Total Orders = DISTINCTCOUNT (Sales_Fact[SaleID])
Total Sales 844.02K
Total Orders 1000
Total Quantity 5502
Total Returns 50
Total Customers 200
Total Profit -545.79K
Sales and Profit by Year-Month
Total Sales by Region
Total Sales by Category
Total Sales by Profit Class
MAIN DASHBOARD
Sales Analysis
Customer Analysis
Visualizations
Data

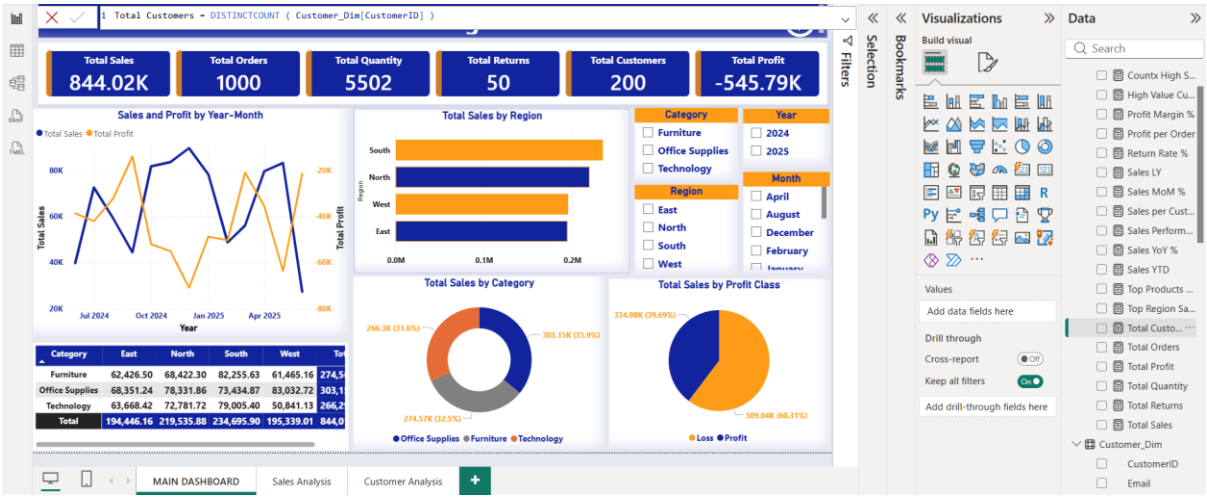
Total Customers = DISTINCTCOUNT (Customer_Dim[CustomerID])
Total Sales 844.02K
Total Orders 1000
Total Quantity 5502
Total Returns 50
Total Customers 200
Total Profit -545.79K
Sales and Profit by Year-Month
Total Sales by Region
Total Sales by Category
Total Sales by Profit Class
Category
Furniture
Office Supplies
Technology
Year
2024
2025
Region
East
North
South
West
Month
April
August
December
February
MAIN DASHBOARD
Sales Analysis
Customer Analysis
Visualizations
Build visual
Data
Search
Values
Add data fields here
Drill through
Cross-report
Keep all filters
Add drill-through fields here
Customer_Dim
CustomerID
Email

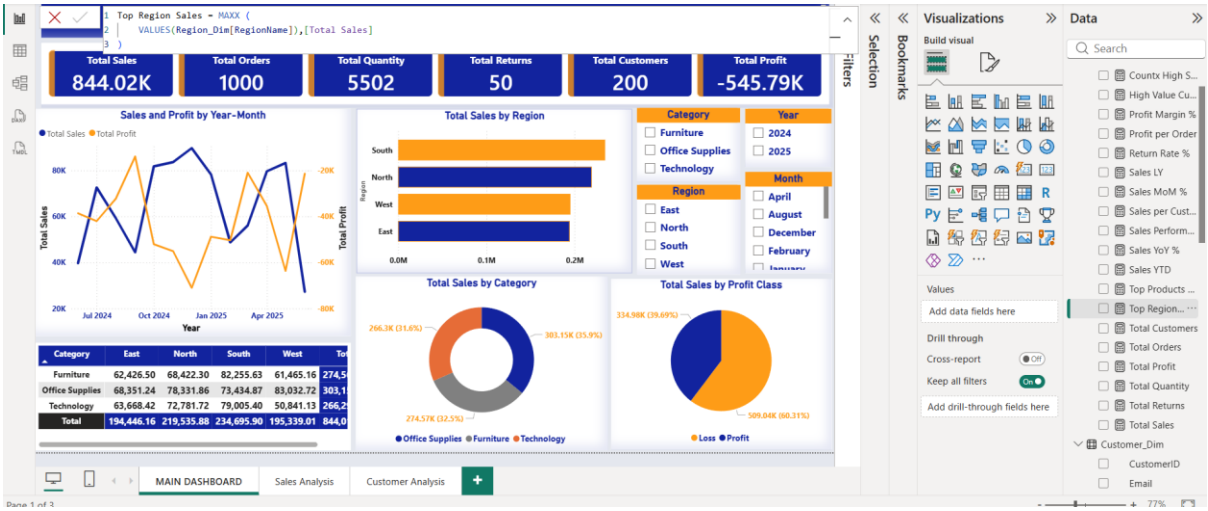
Top Region Sales = MAXX (
VALUES(Region_Dim[RegionName]),[Total Sales]
)
Total Sales 844.02K
Total Orders 1000
Total Quantity 5502
Total Returns 50
Total Customers 200
Total Profit -545.79K
Sales and Profit by Year-Month
Total Sales by Region
Total Sales by Category
Total Sales by Profit Class
MAIN DASHBOARD
Sales Analysis
Customer Analysis

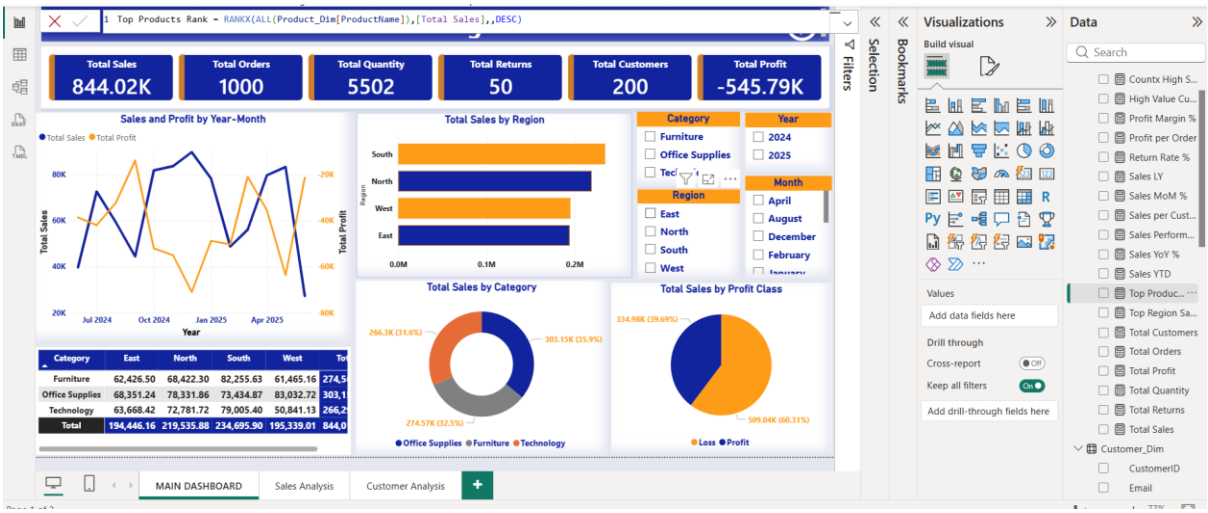
Top Products Rank = RANKX(ALL(Product_Dim[ProductName]),[Total Sales],,DESC)
Total Sales 844.02K
Total Orders 1000
Total Quantity 5502
Total Returns 50
Total Customers 200
Total Profit -545.79K
Sales and Profit by Year-Month
Total Sales by Region
Total Sales by Category
Total Sales by Profit Class
MAIN DASHBOARD
Sales Analysis
Customer Analysis

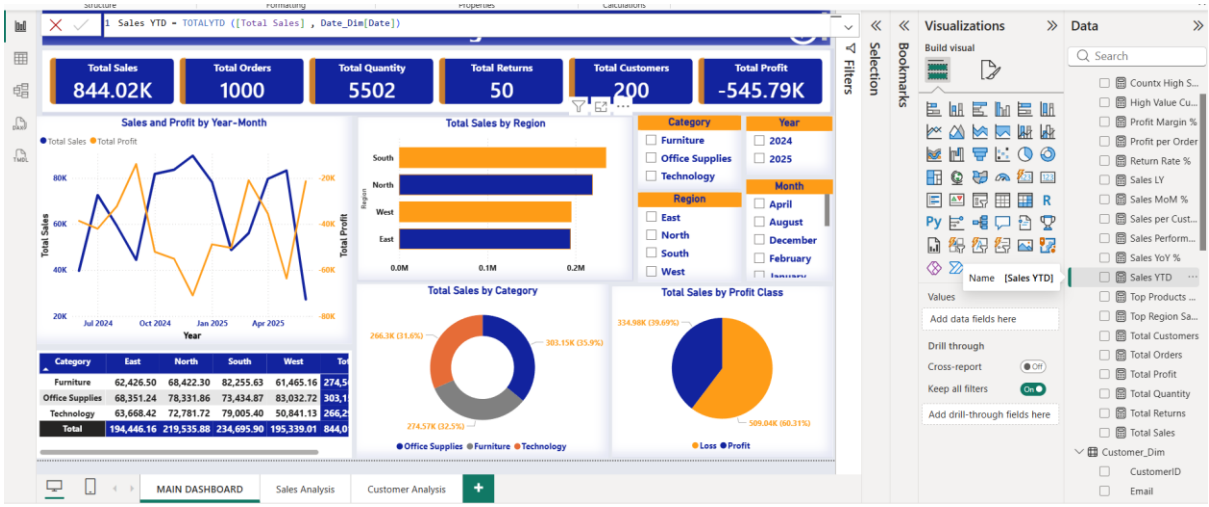
1 Sales YTD = TOTALYTD ([Total Sales] , Date_Dim[Date])
Total Sales 844.02K
Total Orders 1000
Total Quantity 5502
Total Returns 50
Total Customers 200
Total Profit -545.79K
Sales and Profit by Year-Month
Total Sales by Region
Total Sales by Category
Total Sales by Profit Class
Category
Furniture
Office Supplies
Technology
Year
2024
2025
Region
East
North
South
West
Month
April
August
December
February
Visualizations
Build visual
Data
Search
Name [Sales YTD]
Values
Add data fields here
Drill through
Cross-report
Keep all filters
Add drill-through fields here
Countx High S...
High Value Cu...
Profit Margin %
Profit per Order
Return Rate %
Sales LY
Sales MoM %
Sales per Cust...
Sales Perform...
Sales YoY %
Sales YTD
Top Products ...
Top Region Sa...
Total Customers
Total Orders
Total Profit
Total Quantity
Total Returns
Total Sales
Customer_Dim
CustomerID
Email
MAIN DASHBOARD
Sales Analysis
Customer Analysis

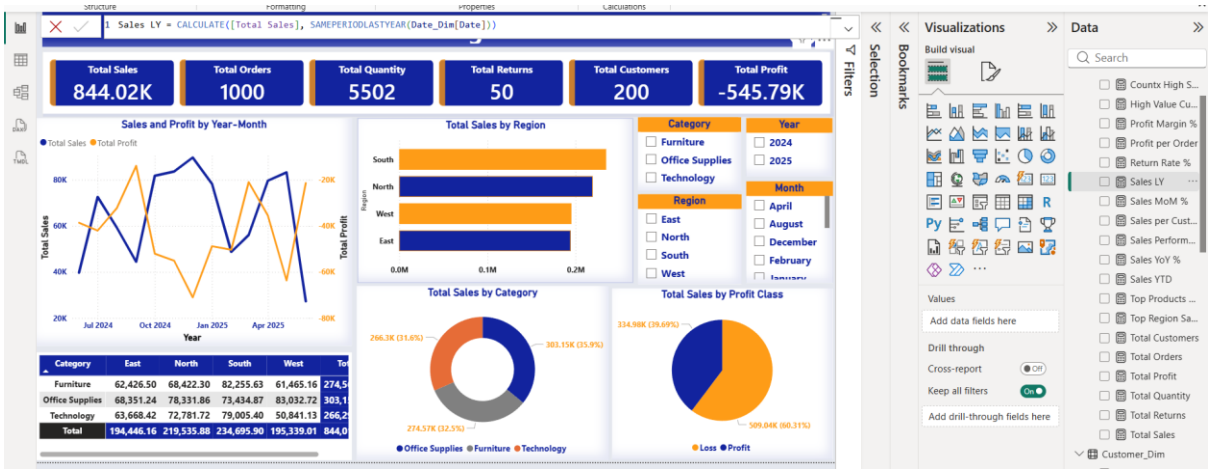
1 Sales LY = CALCULATE([Total Sales], SAMEPERIODLASTYEAR(Date_Dim[Date]))
Total Sales 844.02K
Total Orders 1000
Total Quantity 5502
Total Returns 50
Total Customers 200
Total Profit -545.79K
Sales and Profit by Year-Month
Total Sales by Region
Total Sales by Category
Total Sales by Profit Class
Visualizations
Build visual
Data
Search
Sales LY
Values
Add data fields here
Drill through
Cross-report
Keep all filters
Add drill-through fields here

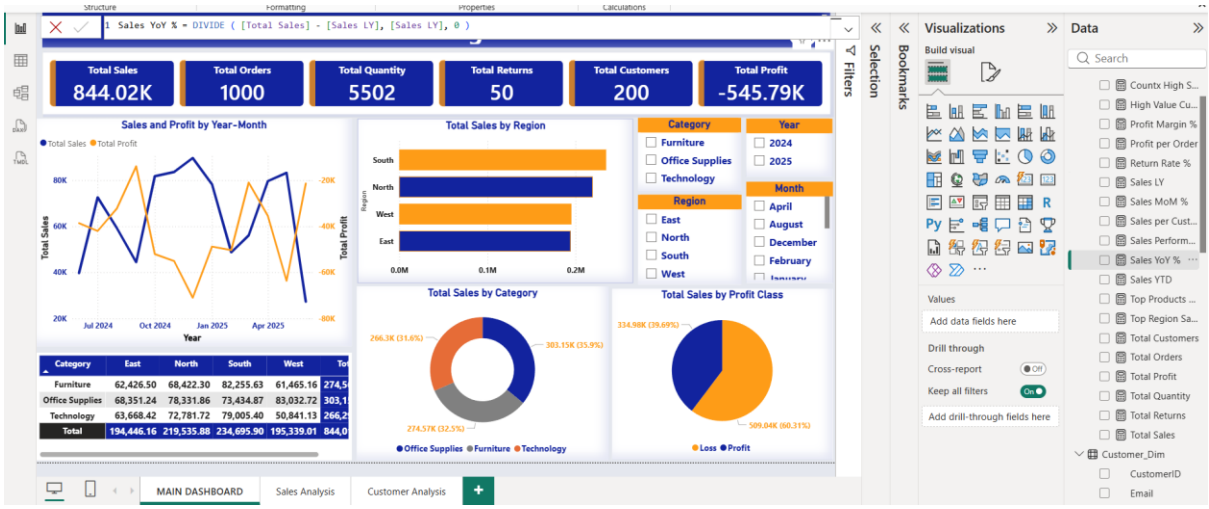
1 Sales YoY % = DIVIDE ([Total Sales] - [Sales LY], [Sales LY], 0)
Total Sales 844.02K
Total Orders 1000
Total Quantity 5502
Total Returns 50
Total Customers 200
Total Profit -545.79K
Sales and Profit by Year-Month
Total Sales by Region
Total Sales by Category
Total Sales by Profit Class
Visualizations
Build visual
Data
Search
Sales YoY %
Values
Add data fields here
Drill through
Cross-report
Keep all filters
Add drill-through fields here
MAIN DASHBOARD
Sales Analysis
Customer Analysis

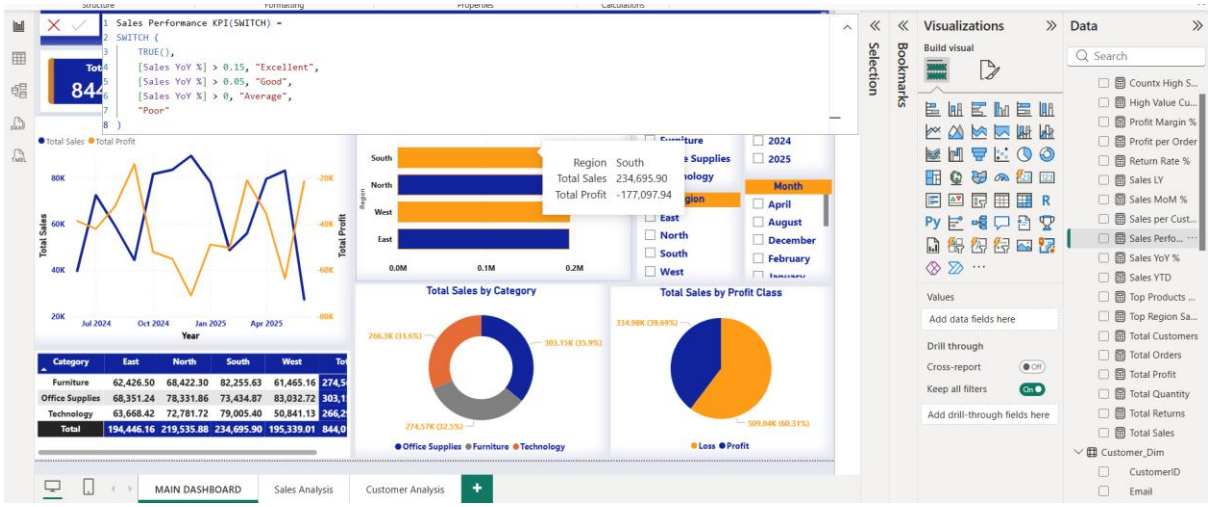
Sales Performance KPI(SWITCH) =
SWITCH (
TRUE(),
[Sales YoY %] > 0.15, "Excellent",
[Sales YoY %] > 0.05, "Good",
[Sales YoY %] > 0, "Average",
"Poor"
)
Total Sales by Category
Total Sales by Profit Class
MAIN DASHBOARD
Sales Analysis
Customer Analysis

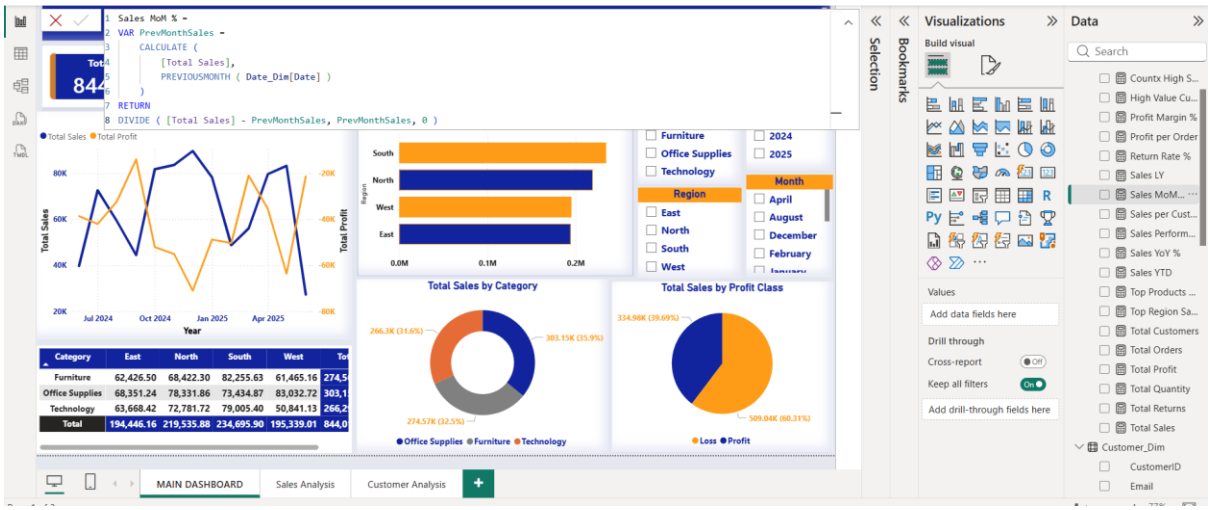
Sales MoM % =
VAR PrevMonthSales =
CALCULATE (
[Total Sales],
PREVIOUSMONTH (Date_Dim[Date])
)
RETURN
DIVIDE ([Total Sales] - PrevMonthSales, PrevMonthSales, 0)
Total Sales by Category
Total Sales by Profit Class
MAIN DASHBOARD
Sales Analysis
Customer Analysis

High Value Customers =
CALCULATE (
[Total Customers],
FILTER (
Customer_Dim,
[Sales per Customer] > 5000
))
Sales and Profit by Year-Month
Total Sales by Region
Total Sales by Category
Total Sales by Profit Class
MAIN DASHBOARD
Sales Analysis
Customer Analysis

Countx High Sales =
COUNTX(
Sales_Fact,
IF(Sales_Fact[TotalAmount] > 1000, 1)
)
Sales and Profit by Year-Month
Total Sales by Region
Total Sales by Category
Total Sales by Profit Class
Category
Year
Region
Month
MAIN DASHBOARD
Sales Analysis
Customer Analysis
Visualizations
Data

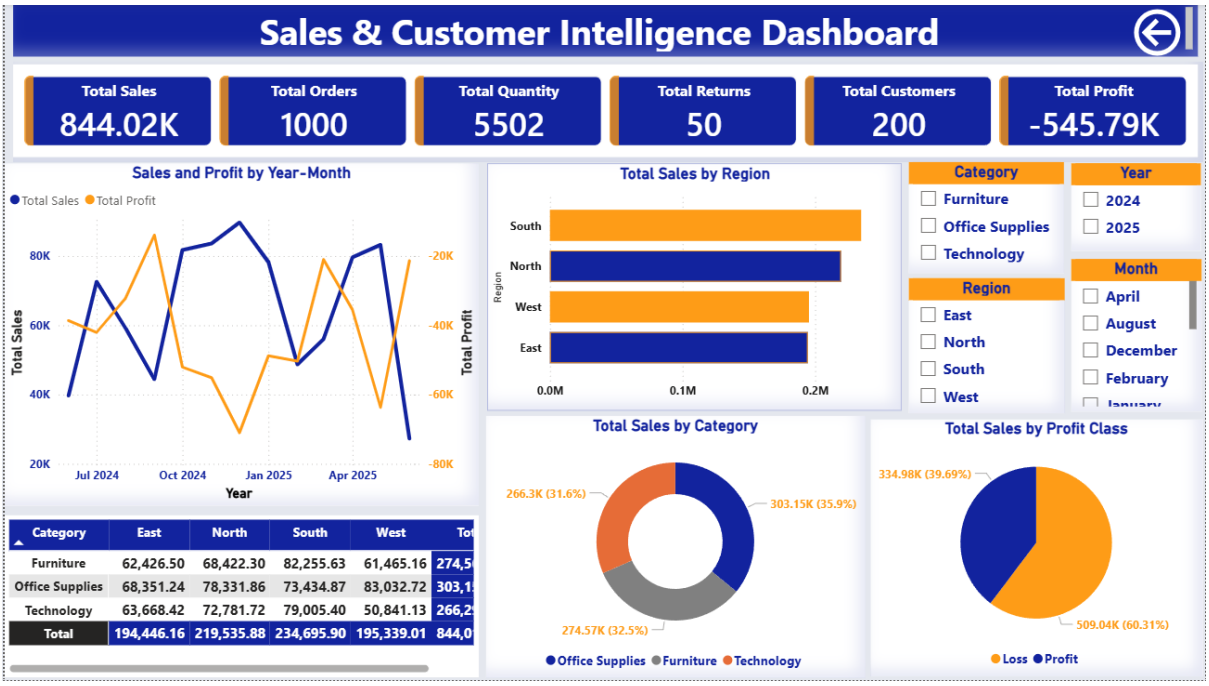
Sales & Customer Intelligence Dashboard
Total Sales
844.02K
Total Orders
1000
Total Quantity
5502
Total Returns
50
Total Customers
200
Total Profit
-545.79K
Sales and Profit by Year-Month
Total Sales
Total Profit
Total Sales by Region
Total Sales by Category
Total Sales by Profit Class
Category
Year
Region
Month
Furniture
Office Supplies
Technology
2024
2025
East
North
South
West
April
August
December
February
Loss
Profit

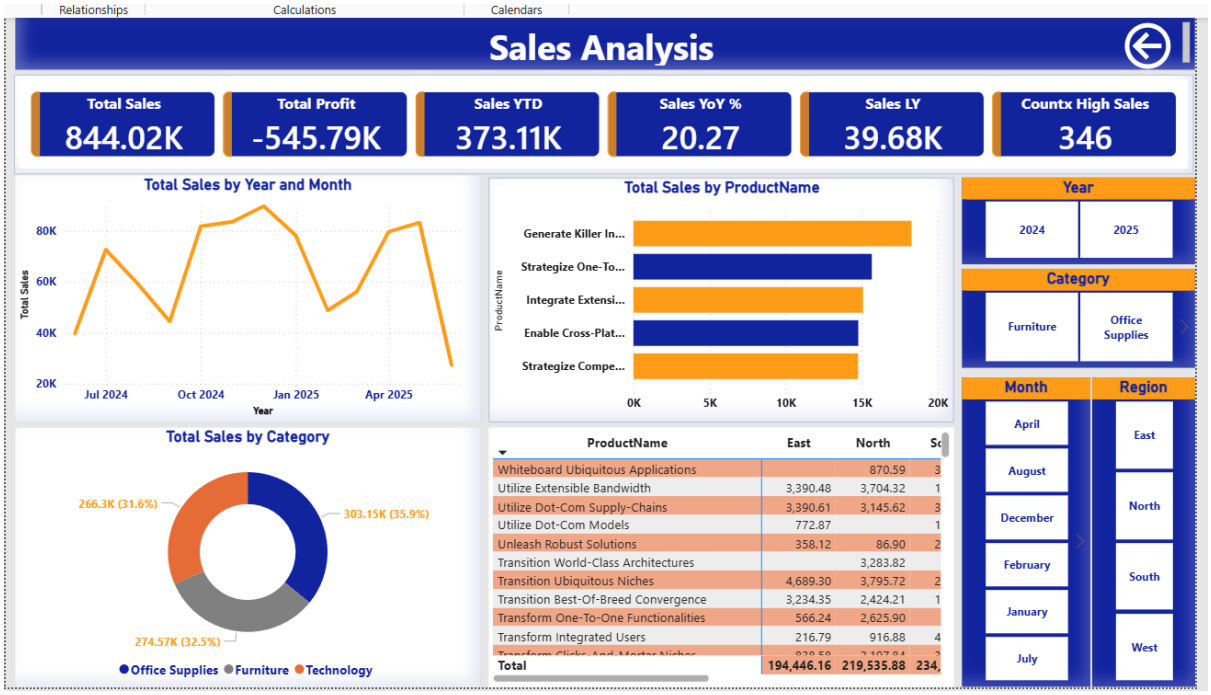
Relationships
Calculations
Calendars
Sales Analysis
Total Sales
844.02K
Total Profit
-545.79K
Sales YTD
373.11K
Sales YoY %
20.27
Sales LY
39.68K
Countx High Sales
346
Total Sales by Year and Month
Total Sales
80K
60K
40K
20K
Jul 2024
Oct 2024
Jan 2025
Apr 2025
Year
Total Sales by ProductName
ProductName
Generate Killer In...
Strategize One-To...
Integrate Extensi...
Enable Cross-Plat...
Strategize Compe...
0K
5K
10K
15K
20K
Year
2024
2025
Category
Furniture
Office Supplies
Month
April
August
December
February
January
July
Region
East
North
South
West
Total Sales by Category
266.3K (31.6%)
303.15K (35.9%)
274.57K (32.5%)
Office Supplies
Furniture
Technology
ProductName East North
Whiteboard Ubiquitous Applications 870.59
Utilize Extensible Bandwidth 3,390.48 3,704.32
Utilize Dot-Com Supply-Chains 3,390.61 3,145.62
Utilize Dot-Com Models 772.87
Unleash Robust Solutions 358.12 86.90
Transition World-Class Architectures 3,283.82
Transition Ubiquitous Niches 4,689.30 3,795.72
Transition Best-Of-Breed Convergence 3,234.35 2,424.21
Transform One-To-One Functionalities 566.24 2,625.90
Transform Integrated Users 216.79 916.88
Total 194,446.16 219,535.88

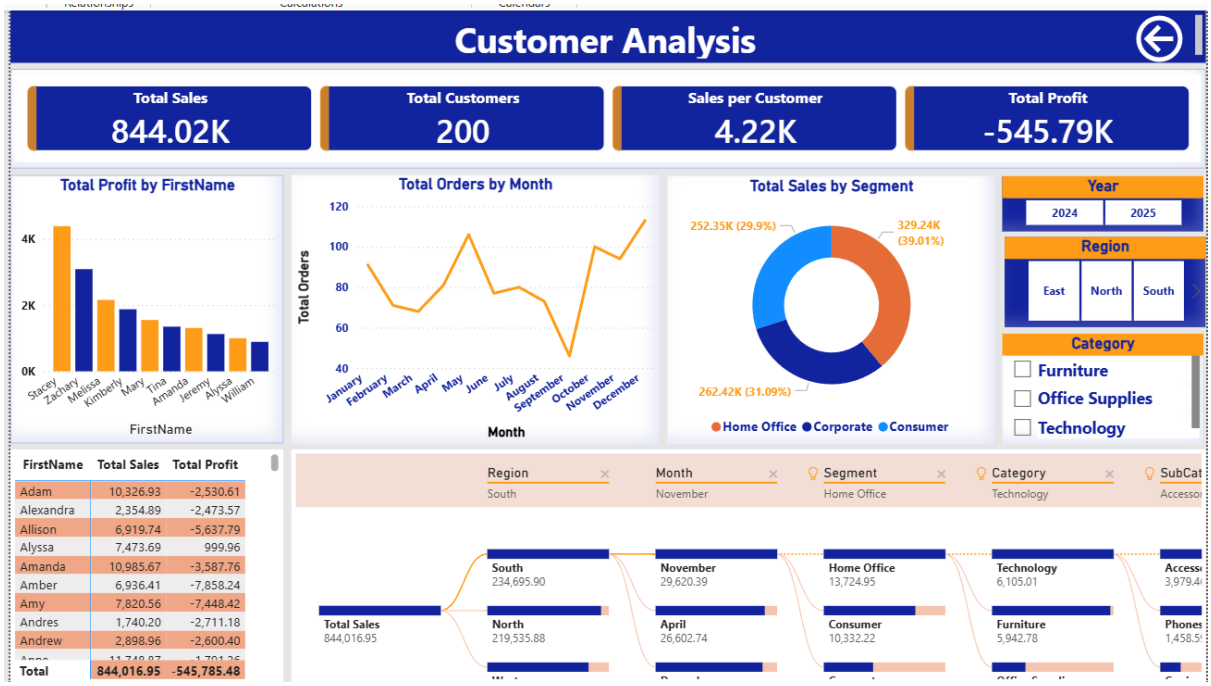
Customer Analysis
Total Sales
844.02K
Total Customers
200
Sales per Customer
4.22K
Total Profit
-545.79K
Total Profit by FirstName
4K
2K
0K
Stacey
Zachary
Melissa
Kimberly
Mary
Tina
Amanda
Jeremy
Alyssa
William
FirstName
Total Orders by Month
Total Orders
120
100
80
60
40
January
February
March
April
May
June
July
August
September
October
November
December
Month
Total Sales by Segment
252.35K (29.9%)
329.24K (39.01%)
262.42K (31.09%)
Home Office
Corporate
Consumer
Year
2024
2025
Region
East
North
South
Category
Furniture
Office Supplies
Technology
FirstName Total Sales Total Profit
Adam 10,326.93 -2,530.61
Alexandra 2,354.89 -2,473.57
Allison 6,919.74 -5,637.79
Alyssa 7,473.69 999.96
Amanda 10,985.67 -3,587.76
Amber 6,936.41 -7,858.24
Amy 7,820.56 -7,448.42
Andres 1,740.20 -2,711.18
Andrew 2,898.96 -2,600.40
Total 844,016.95 -545,785.48
Region South
Month November
Segment Home Office
Category Technology
Total Sales 844,016.95
South 234,695.90
North 219,535.88
November 29,620.39
April 26,602.74
Home Office 13,724.95
Consumer 10,332.22
Technology 6,105.01
Furniture 5,942.78

MOBILE VIEW

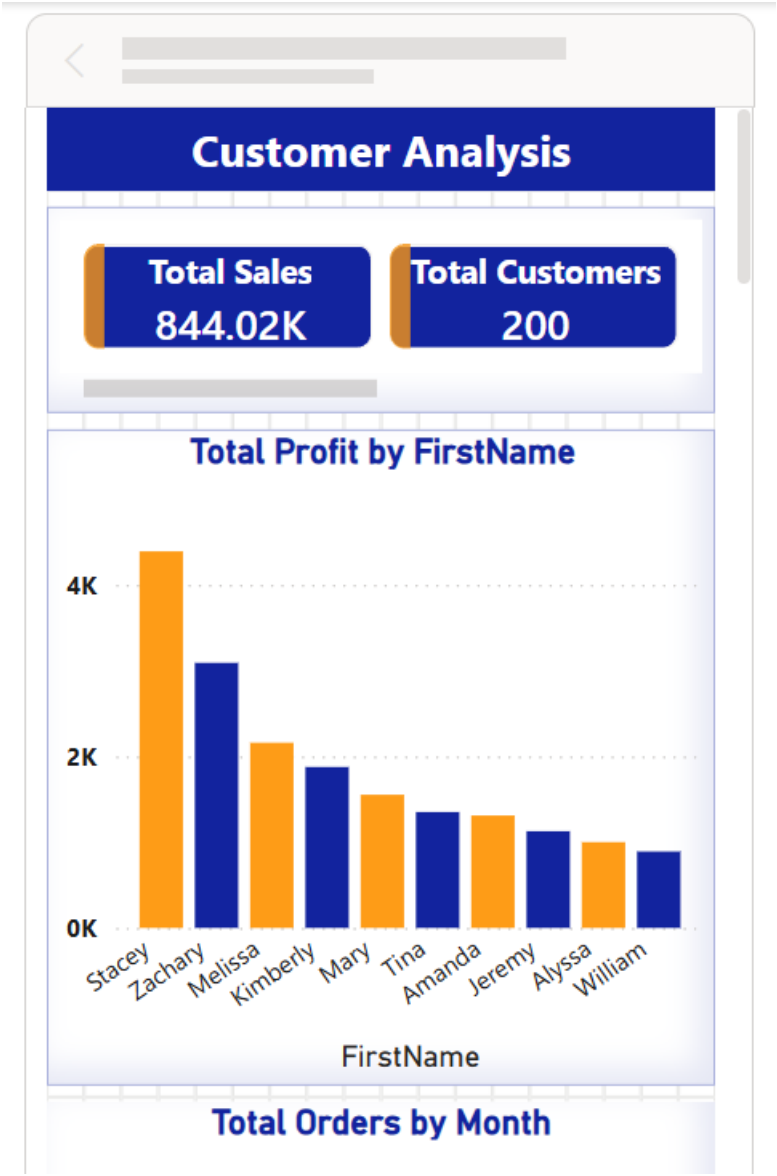
Customer Analysis
Total Sales
844.02K
Total Customers
200
Total Profit by FirstName
4K
2K
0K
Stacey
Zachary
Melissa
Kimberly
Mary
Tina
Amanda
Jeremy
Alyssa
William
FirstName
Total Orders by Month

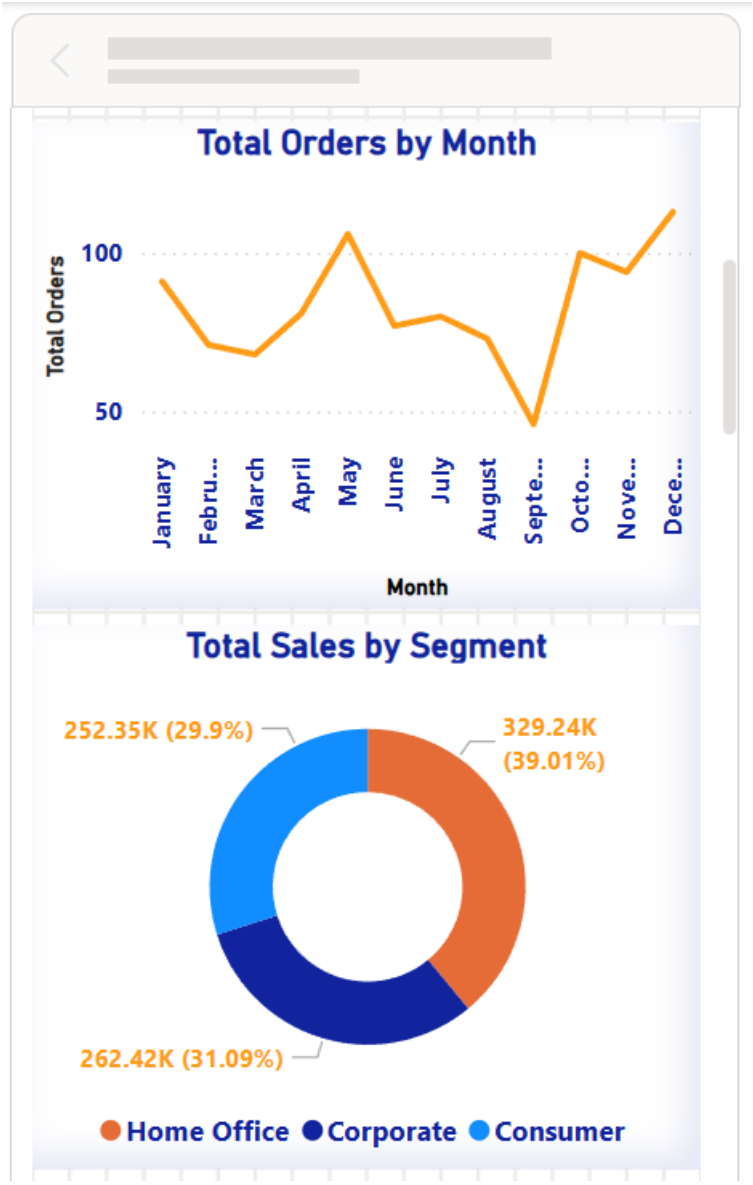
Total Orders by Month
Total Orders
100
50
January
Febru...
March
April
May
June
July
August
Septe...
Octo...
Nove...
Dece...
Month
Total Sales by Segment
252.35K (29.9%)
329.24K
(39.01%)
262.42K (31.09%)
Home Office
Corporate
Consumer

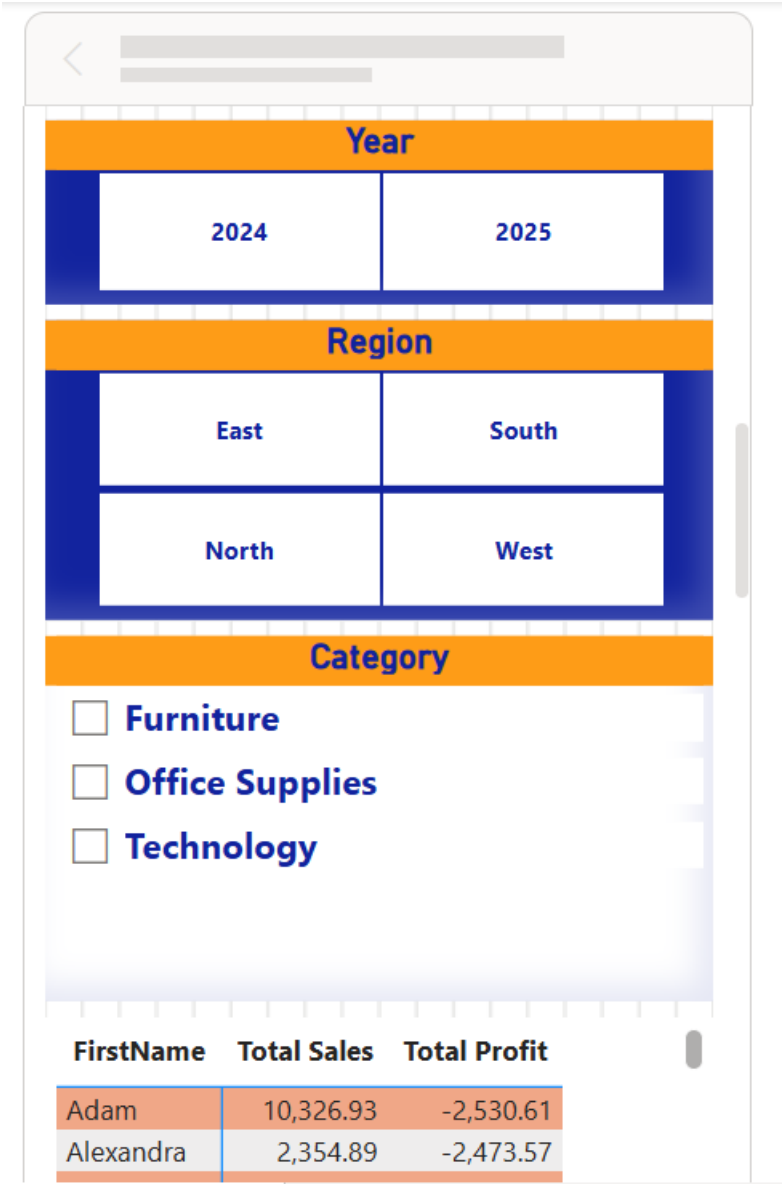
Year
2024
2025
Region
East
South
North
West
Category
Furniture
Office Supplies
Technology
FirstName
Total Sales
Total Profit
Adam
10,326.93
-2,530.61
Alexandra
2,354.89
-2,473.57

FirstName	Total Sales	Total Profit
Adam	10,326.93	-2,530.61
Alexandra	2,354.89	-2,473.57
Allison	6,919.74	-5,637.79
Alyssa	7,473.69	999.96
Amanda	10,985.67	-3,587.76
Amber	6,936.41	-7,858.24
Amy	7,820.56	-7,448.42
Andres	1,740.20	-2,711.18
Andrew	2,898.96	-2,600.40
Anne	11,748.87	-1,791.26
Annette	9,275.43	-6,285.36
Total	**844,016.95**	**-545,785.48**

Region
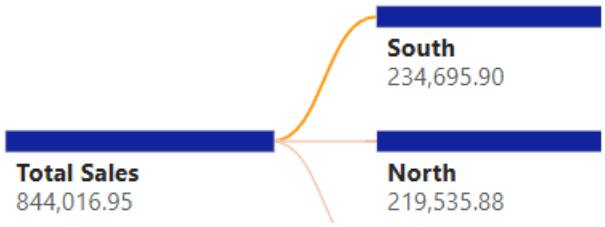
South