Collage

Zen Mind, Beginner's Mind

Informal talks on Zen meditation and practice

by SHUNRYU SUZUKI

Shoshin

Shoshin

Beginner’s Mind

Spiral petroglyph and pictograph images are commonly found throughout the Southwest and are associated with wind, water, spiritual emergence, and an individual's journey through life.

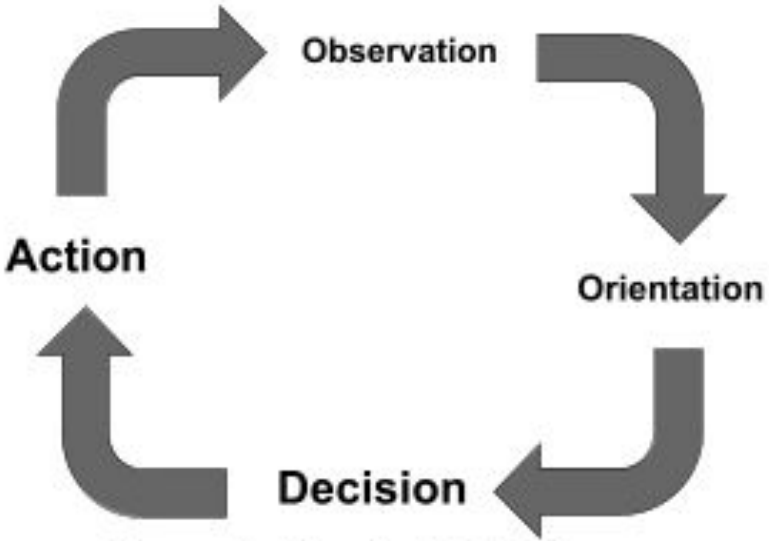

Figure 3: Simple OODA Loop

Simple OODA Loop observe–orient–decide–act developed by military strategist Colonel John Boyd

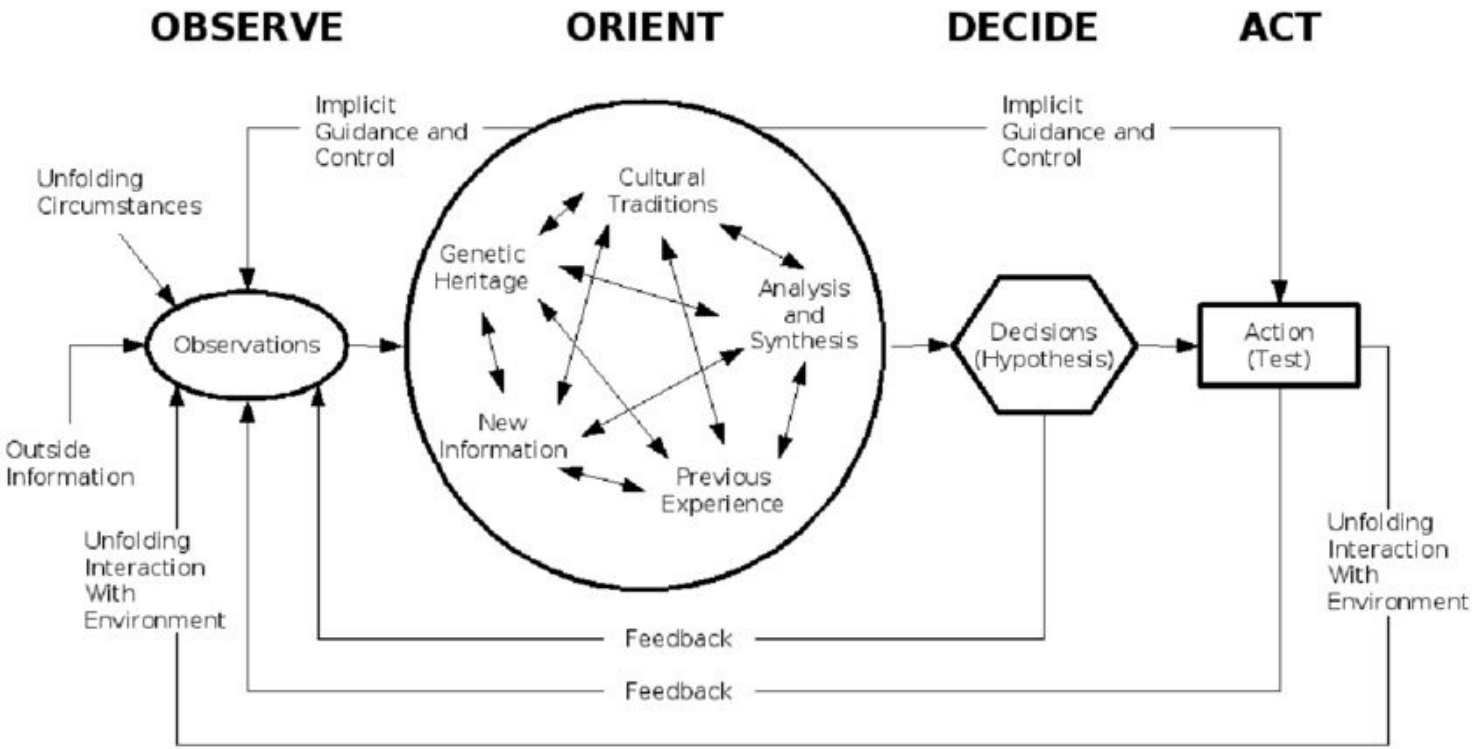

OODA Loop observe–orient–decide–act developed by military strategist and United States Air Force Colonel John Boyd

How did Are.na come to be?

Around 2006, I met John Michael Boling through a social bookmarking website called Del.icio.us. Your Del.icio.us profile ended up being a nice representation of what you were interested in and actively thinking about.

Del.icio.us let you see the constellation of people with similar interests. For example, maybe you see that 20 other people saved the same link you did. Then you can look through these peoples' saved links and learn about things you had never considered before. I met John Michael simply through us saving many of the same links and finding there was a lot of overlap.

Were you a student around then?

Yeah. Cory Arcangel, who was my professor at the time, introduced me to Del.icio.us. He made everyone in class use it. The first part of class was everyone talking through some links they found on the internet. People would bring in things that may not seem interesting at first, but Cory was amazing at parsing out why something might be interesting. It showed you it's important to think deeply about why you like what you like.

"You're in college and should be interested in everything" was Cory's whole point with the link sharing. You have to open your brain to many different things and investigate them. It's the primary time when you can develop those ideas and habits for the rest of your life.

Charles Broskoski on artist Cory Arcangel in *The Creative Independent*

Collage

Makes your points of reference visible

Collage

Makes your points of reference visible

Collage

Can be memoir-based

Makes your points of reference visible

Collage

Can be memoir-based

Creates entry points for others to enter the work

Tracking the space of where you are to where you want to be

Makes your points of reference visible

Collage

Can be memoir-based

Creates entry points for others to enter the work

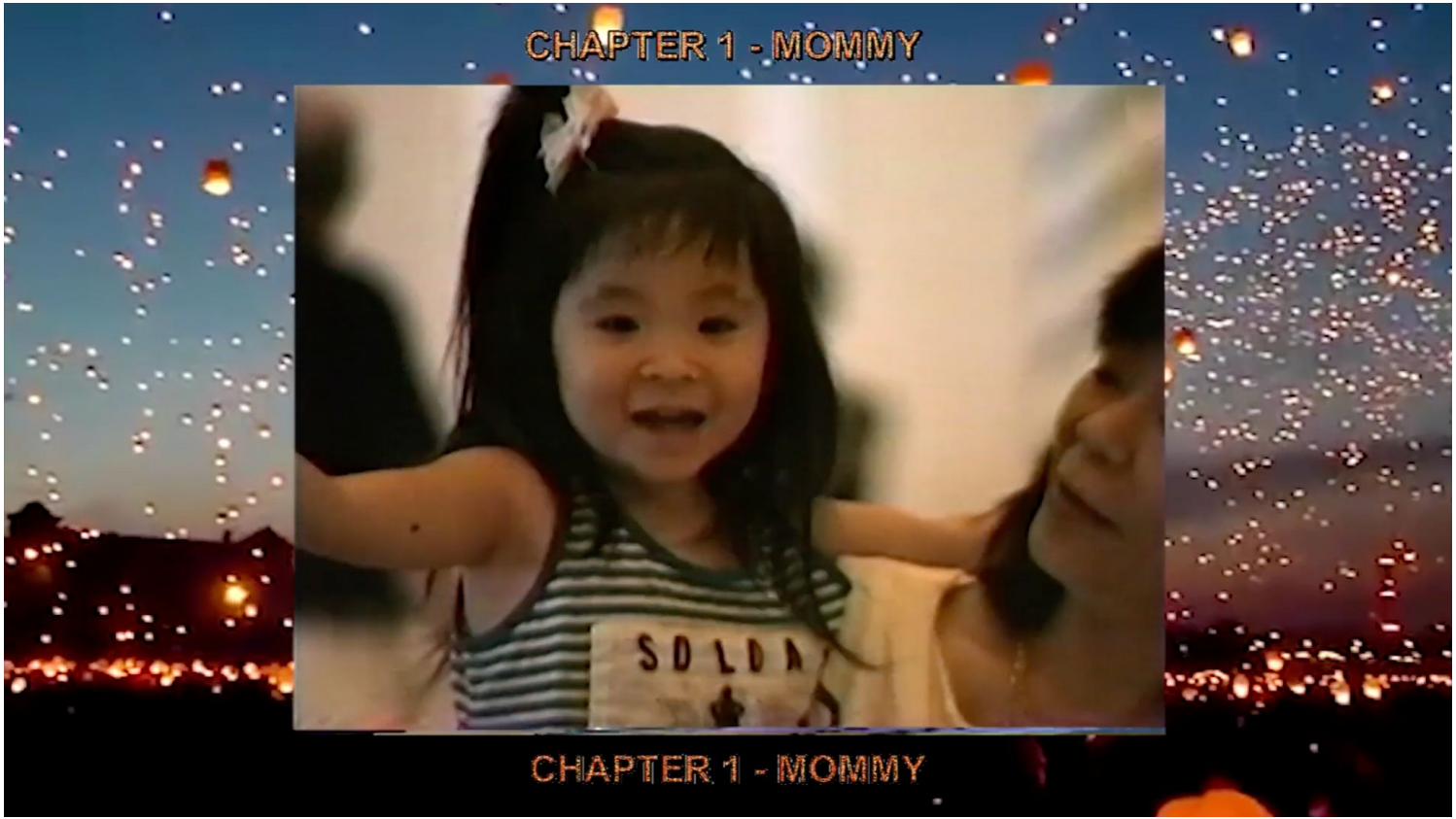

Mommy, Maggie Lee (2015)

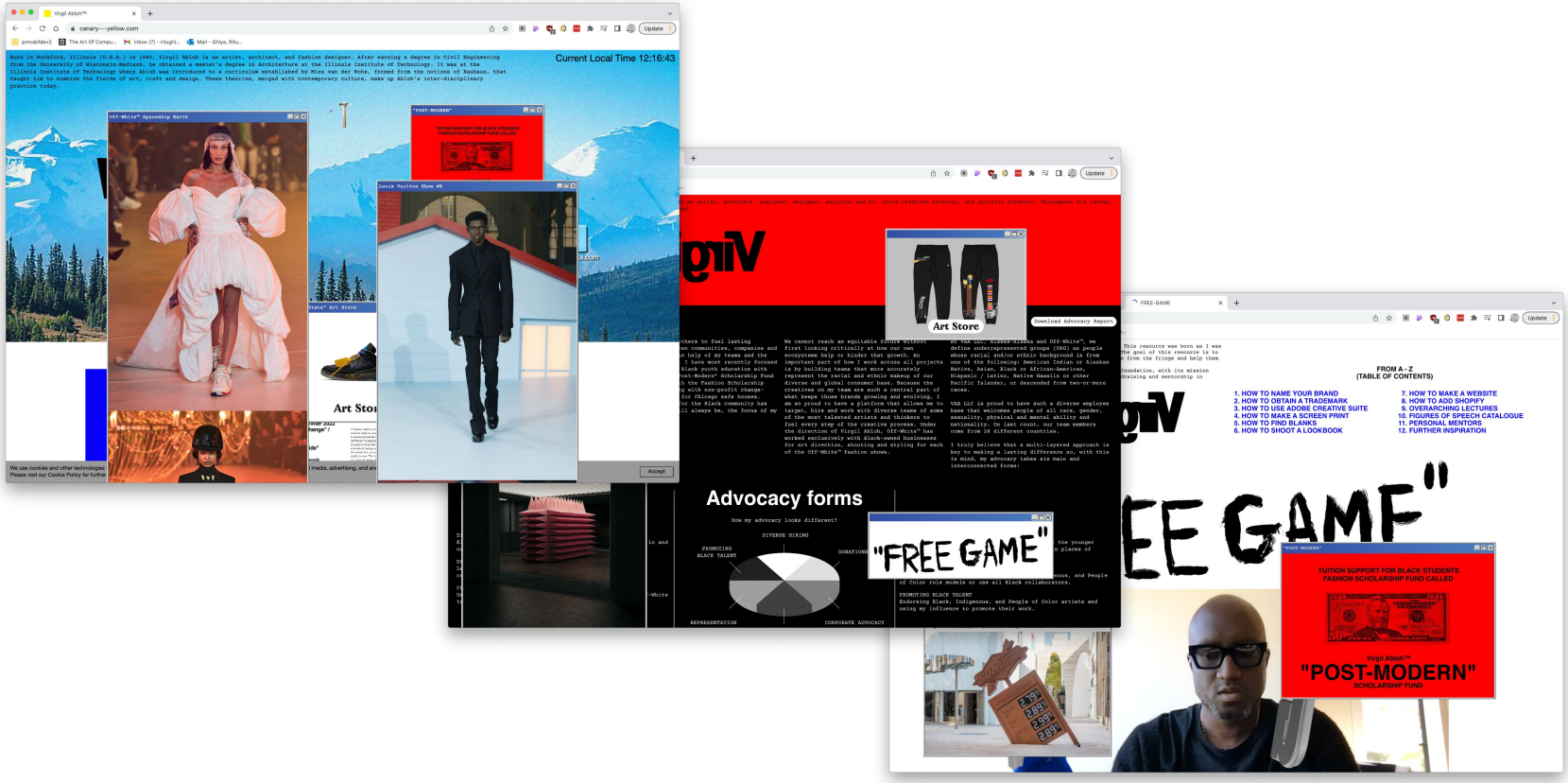

Canary—yellow, Virgil Abloh (Studio Temp? 2019?)

what looks good today may not look good tomorrow, Michel Majerus (2000)

Gold, Michel Majerus (2000)

if we are dead so it is, Michel Majerus (2000)

Takashi Murakami's tribute painting show *Superflat* at Michel Marjerus's estate (2020)

Takashi Murakami's tribute painting show *Superflat* at Michel Marjerus's estate (2020)

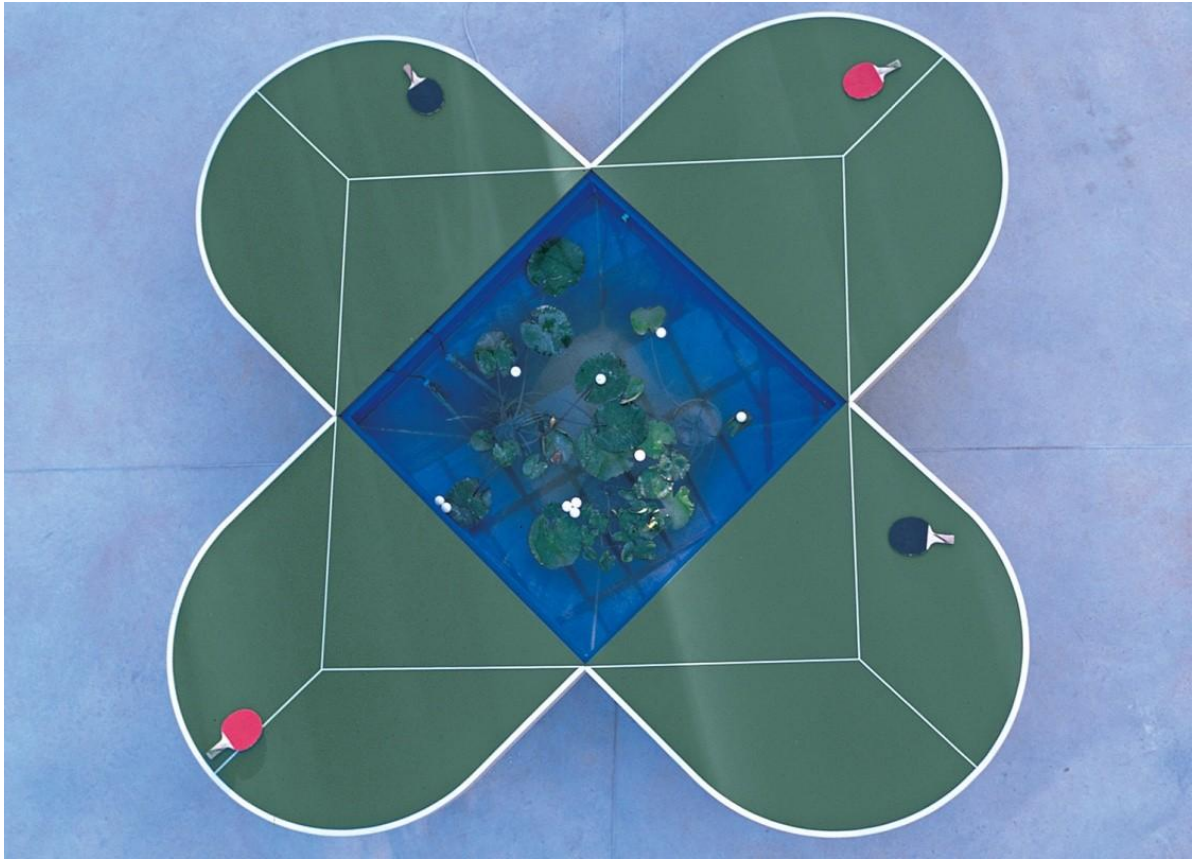

Ping Pond Table, Gabriel Orozco (1998)

Gabriel Orozco on games, ping pong, the beginning of the universe

1.2K views • 5 years ago

S stephanie hadad

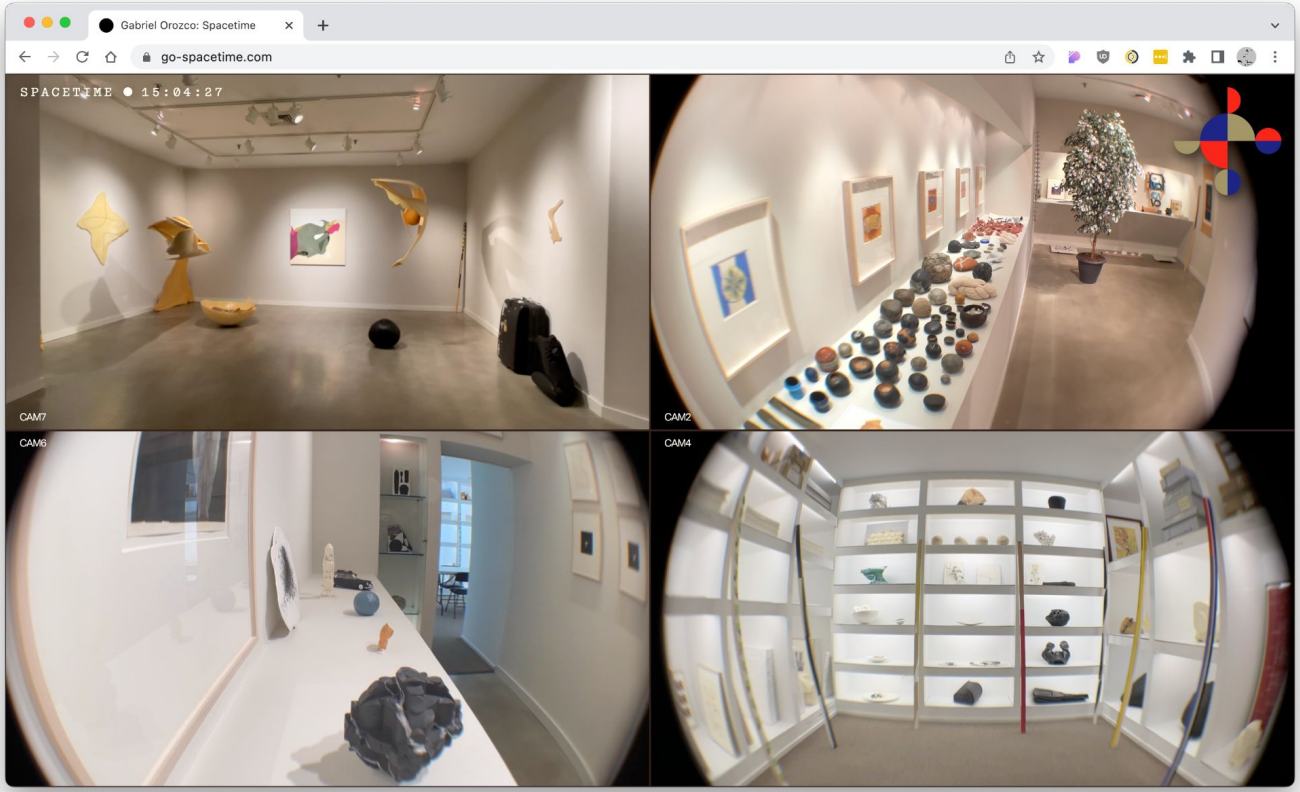

Go-spacetime, Gabriel Orozco & Ritu Ghiya (2022) ~ Figma

Tracking the space of where you are to where you want to be

Makes your points of reference visible

Collage

Can be memoir-based

Creates entry points for others to enter the work

Remix

Appropriation

Collage

Sample

Pastiche

Bootleg

Appropriation in art is the use of pre-existing objects or images with little or no transformation applied to them.[1] The use of appropriation has played a significant role in the history of the arts (literary, visual, musical and performing arts). In the visual arts, to appropriate means to properly adopt, borrow, recycle or sample aspects (or the entire form) of human-made visual culture. Notable in this respect are the Readymades of Marcel Duchamp.

Inherent in the understanding of appropriation is the concept that the new work recontextualizes whatever it borrows to create the new work. In most cases, the original "thing" remains accessible as the original, without change.

Wiki definition of appropriation in art

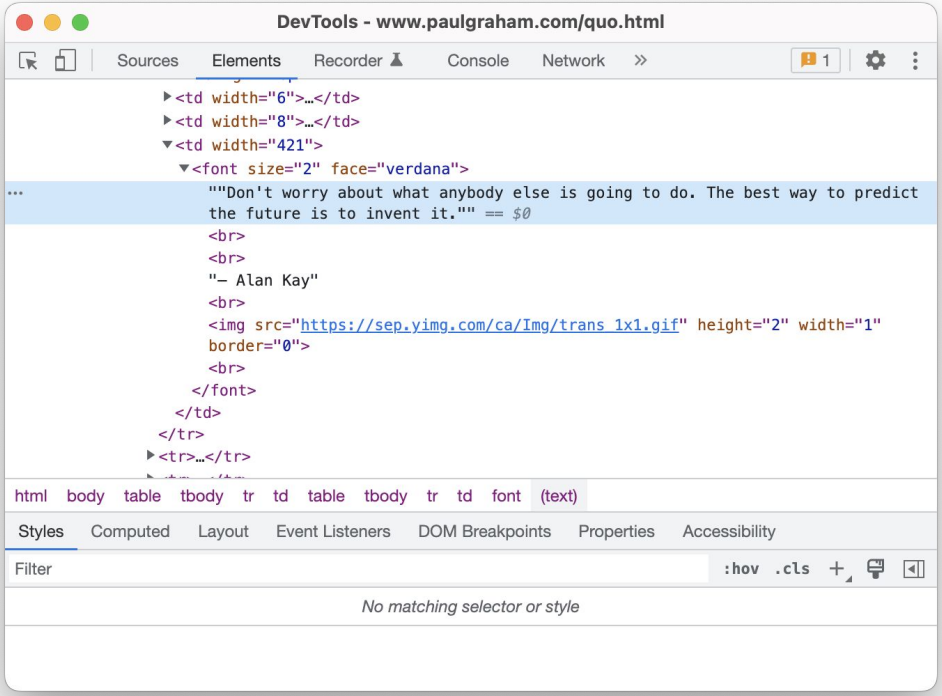

Using the Inspect tool on Chrome on Paul Graham's website

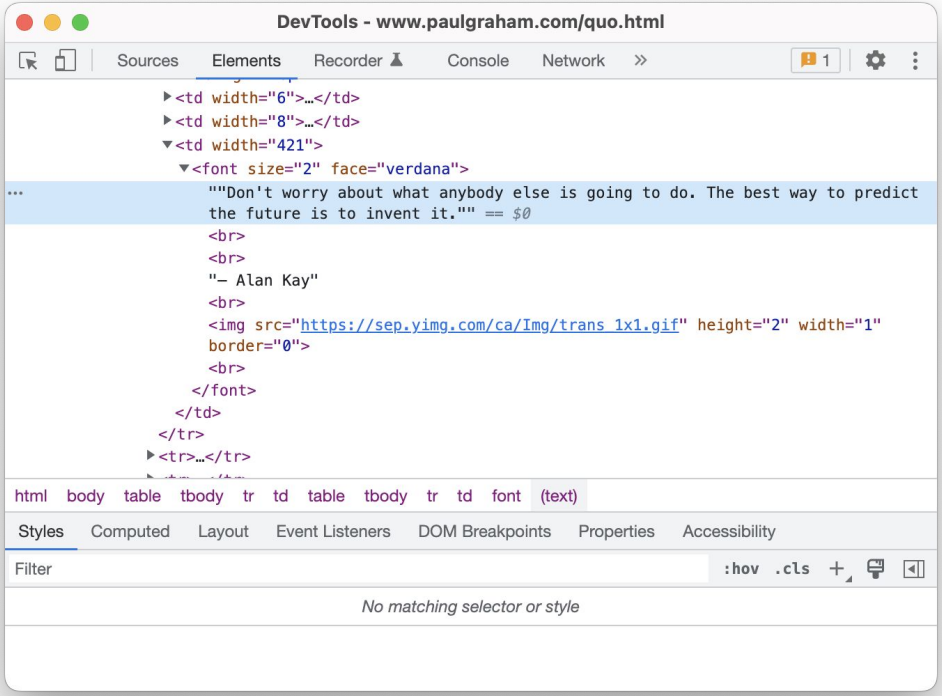

Using the Inspect tool on Chrome on Paul Graham's website

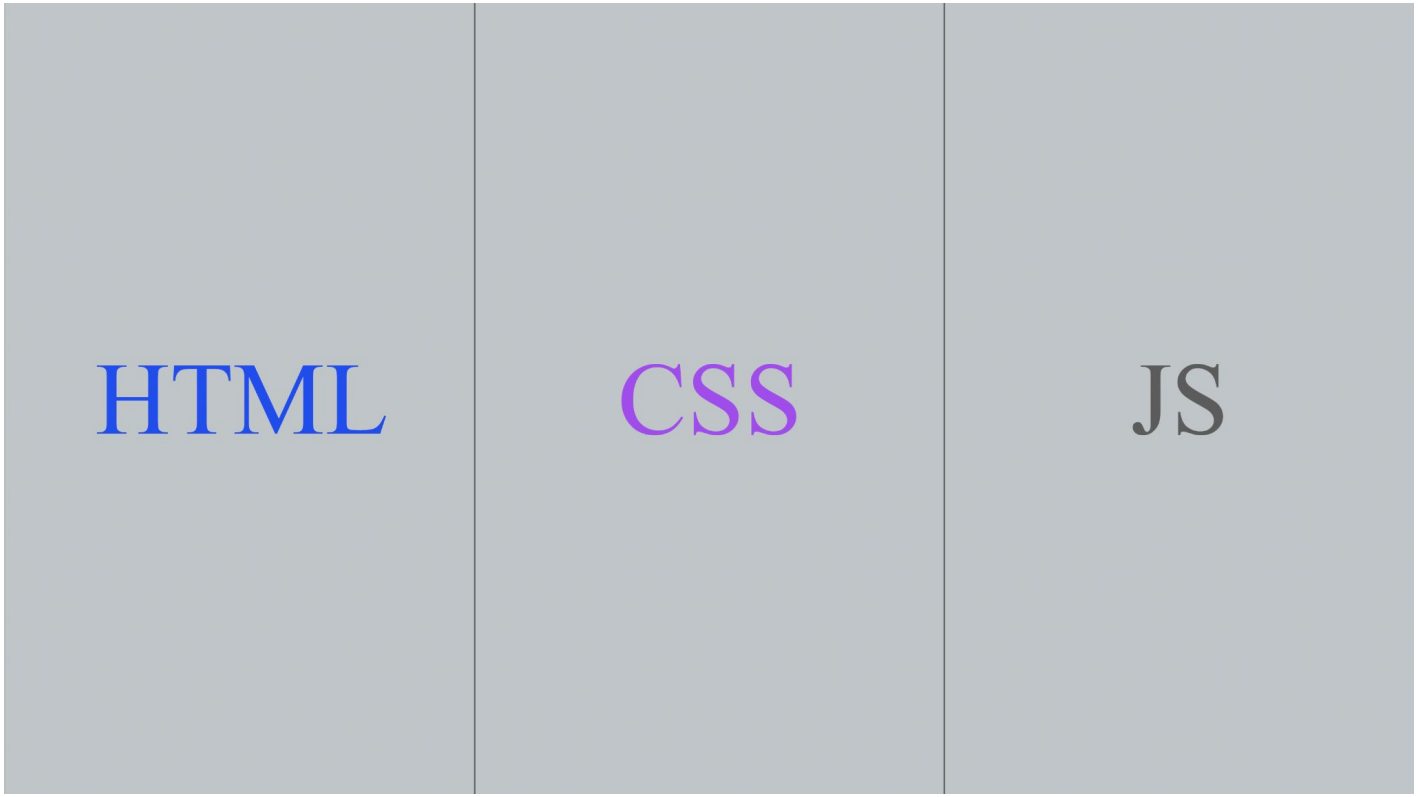

Metaphors of HTML - CSS - JS by Laurel Schwulst

Learning to Code

Codepen

Learning to Code

Youtube

StackOverflow

How to hand code websites- HTML / CSS

Web 3.0 lol !

Codepen

Headless CMS

Learning What to Code

Vanilla JS

React JS

Shopify

Youtube

Vue JS

StackOverflow

Boo-Hooray Archive Booth, LA Art Book Fair (2018)

Radical Acceptance

Experimenting & Iterating

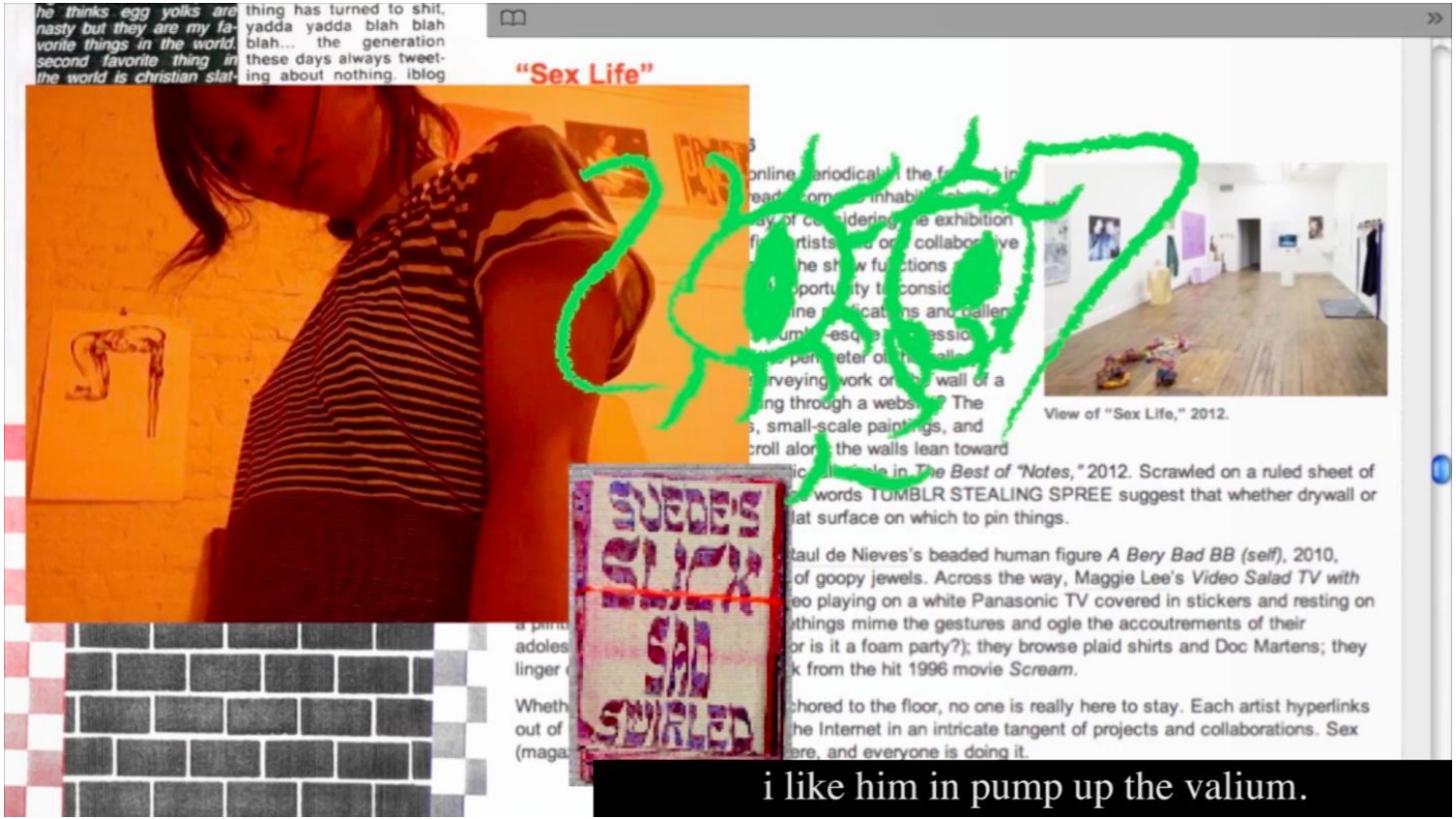

Mommy, Maggie Lee (2015)

Mommy, Maggie Lee (2015)

handle with care, Corita Kent (1967)

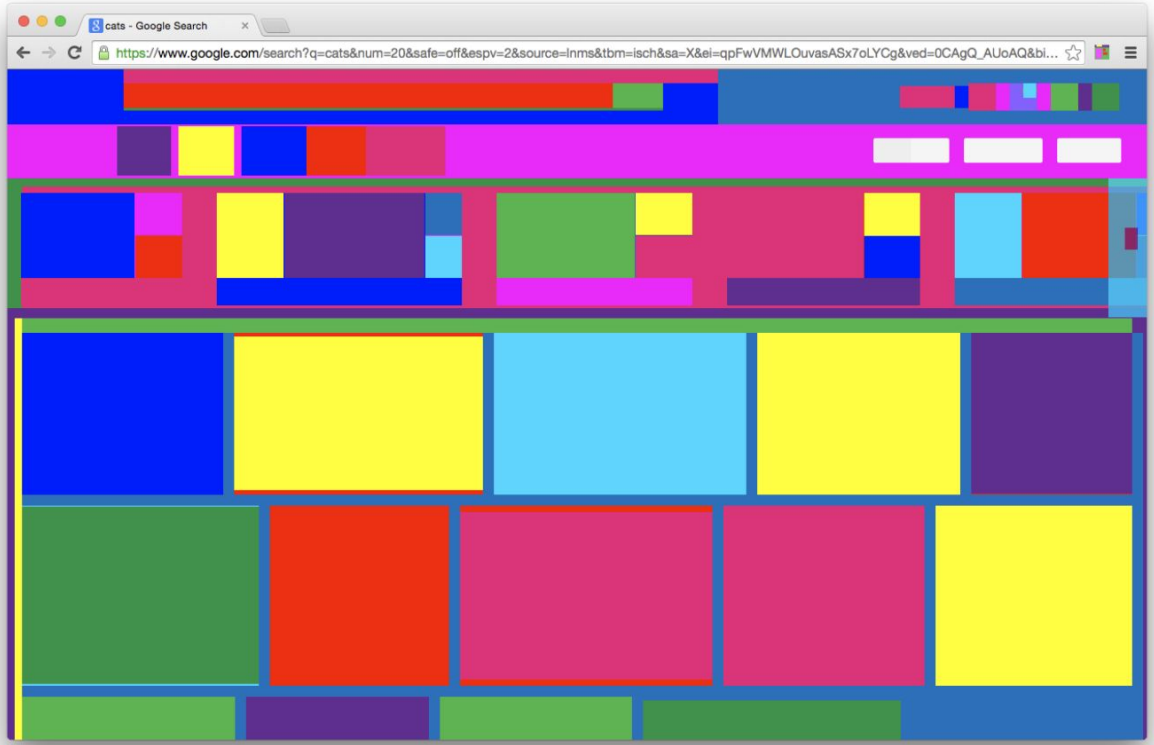

Abstract Browsing, Rafaël Rozendaal

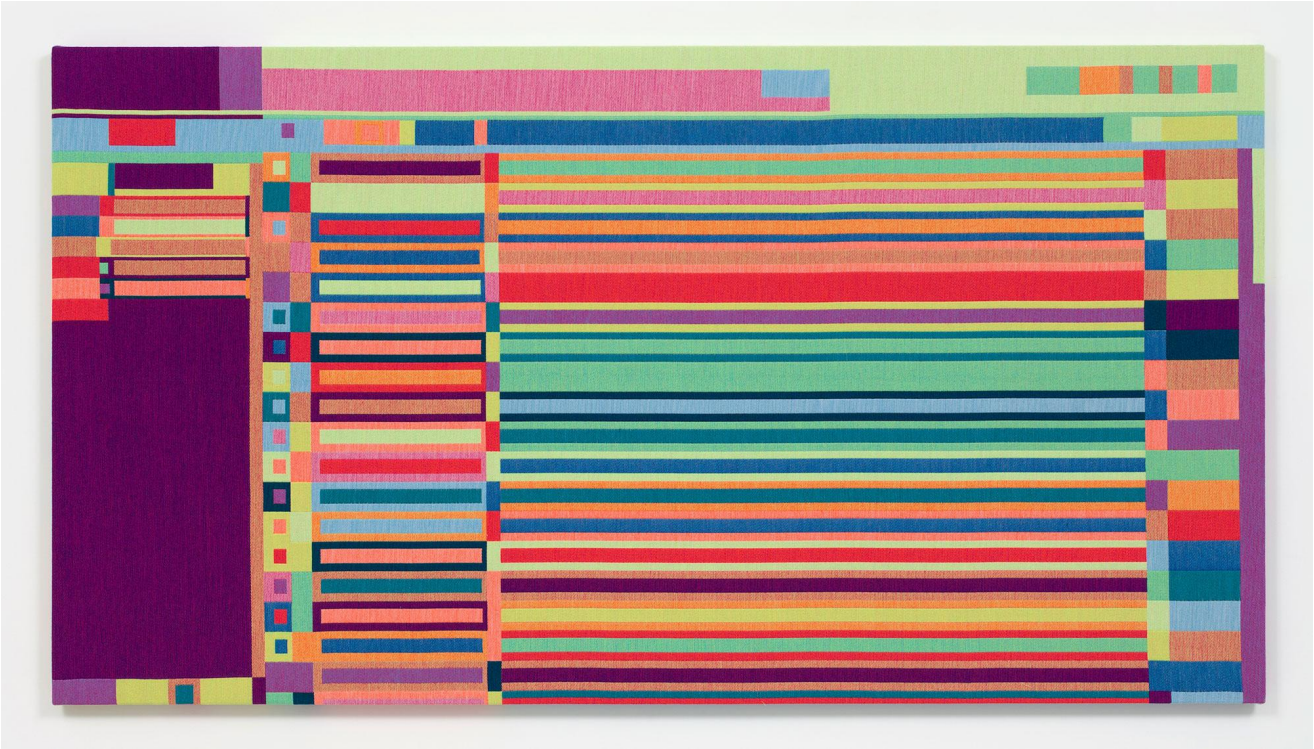

Abstract Browsing, Rafaël Rozendaal (2015)

Abstract Browsing, Postmasters Gallery, Rafaël Rozendaal (2016)

Romeoville Driveway, Diamond Stingily (2018)