ROYAL CANADIAN NAVY QUALIFICATION STANDARD AND PLAN (QSP)

RCN LEADERSHIP, RESPECT, AND HONOUR PROGRAMME

LEVEL 1 – RCN ORIENTATION

MITE Course ID: 121337

Chapter 1 & 2: D Mmm YY
Chapter 3 & 4: D Mmm YY

RECORD OF AMENDMENTS

1. This QSP is developed under the authority of the Royal Canadian Navy (RCN) through the Training Authority (TA), Naval Personnel and Training Group (NPTG) and the Commandant of the Curriculum Control Authority (CCA). The approval or revision date should appear in the footer of every page as an additional means of verification. Details on the changes must be amplified in Annex J “Course History”.

Revision	Approval Date	Authority

TABLE OF CONTENTS

TITLE		PAGE
Record of Amendments		i
Table of Contents		ii
Foreword		vi
CHAPTER 1 : TRAINING MANAGEMENT DETAILS		
Aim		1 - 2/5
Mandatory Program		1 - 2/5
Program Duration, Training Resources, Training Capacity		1 - 2/5
MITE		1 - 5/5
Course Reporting		1 - 5/5
Evaluation		1 - 5/5
Validation		1 - 5/5
Prior Learning Assessment And Recognition (PLAR)		1 - 5/5
Special Instructions		1 - 5/5
CHAPTER 2 : PERFORMANCE OBJECTIVES		
PO 001	Act as bearers of naval customs, traditions, history and institutions	2 - 2/9
PO 002	Adhere to the values governing Military Conduct in the RCN	2 - 4/9
PO 003	Promote a work environment that is free of Harmful and Inappropriate Sexual Behaviour (HISB).	2 - 5/9
PO 004	Use the RCN Divisional System and Chain of Command to facilitate military and personal responsibilities.	2 - 6/9
PO 005	Complete personal administration	2 - 7/9
PO 006	Exhibit good order and discipline	2 - 8/9
PO 007	Identify health and wellbeing resources	2 - 9/9
CHAPTER 3 : ASSESSMENT OF TRAINEE		
General		3 - 2/3
Enabling and Performance Checks		3 - 2/3
Progress Monitoring		3 - 2/3
Unsatisfactory Course Progress		3 - 2/3
Training Review Board		3 - 2/3
Course Removal For Other Reasons		3 - 3/3
Course Reports		3 - 3/3

CHAPTER 4 : ENABLING OBJECTIVES		
EO 001.10	Explain Key Elements of RCN History, Organization and Culture	4 - 3/31
EO 002.10	Describe the Values that Govern Military Conduct in the RCN	4 - 7/31
EO 003.10	Describe Appropriate Bystander Responses to a HISB Incident	4 - 10/31
EO 004.10	Describe Elements of the RCN Divisional System	4 - 15/31
EO 005.10	Identify Administrative and Personnel Resources	4 - 19/31
EO 006.10	Describe the application of the Code of Service Discipline	4 - 26/31
EO 007.10	Identify Health and Wellbeing Resources	4 - 29/31

ANNEX A	MAIN REFERENCES	5 - 2/66
ANNEX B	TASK LIST	5 - 7/66
ANNEX C	QUALIFICATION STANDARD AND PLAN WRITING BOARD RECORD OF PROCEEDINGS	5 - 24/66
ANNEX D	QSPWB SCALAR	5 - 44/66
ANNEX F	ACRONYMS AND ABBREVIATIONS	5 - 53/66
ANNEX G	SUGGESTED SEQUENCING AND TIMINGS	5 - 57/66
ANNEX H	ADDITIONAL TRAINING RESOURCES	5 - 58/66
ANNEX I	COSTING INFORMATION	5 - 59/66
ANNEX J	COURSE HISTORY	5 - 60/66
ANNEX K	ASSESSMENT PLAN	5 - 66/66

FOREWORD

1. This training document is developed under the authority of the Commander Naval Training and Personnel Group (CNPTG) and in accordance with the following references:

a. A-P9-050 Series, Canadian Forces Manual of Individual Training and Education;

b. A-PD-055-002/PP-004 Non-Commissioned Member General Specification dated 09 Feb 11;

c. A-PD-055-002/PP-003 Officer General Specification dated 23 Apr 14;

d. NAVORD 4500-0 Royal Canadian Navy Individual and Collective /Operational Training Policy; and

e. NPTORD 4500-22 Qualification Standard and Plan Production and Management.

2. This Qualification Standard and Plan (QSP) consists of specific Performance Objectives (POs) in Chapter 2 and Lesson Specifications and Enabling Objectives (EOs) in Chapter 4.

3. This QSP is effective upon approval.

4. Suggestions for amendments to this QSP may be initiated by anyone and shall be forwarded in writing to the CCA who will forward to NPTG for approval, as appropriate IAW NPTORD 4500-22.

5. The designated CCA for this training is the Naval Training and Development Centre – Pacific.

CHAPTER 1: TRAINING MANAGEMENT DETAILS

AUTHORIZATION FOR THIS CHAPTER AND AMENDMENTS MUST BE GRANTED

BY

COMMANDER NAVAL PERSONNEL AND TRAINING GROUP (CNPTG)

AIM

1. The aim of this Qualification Standard and Plan (QSP) is to establish the requirements for conducting the RCN Professional Development Programme.

2. This QSP is designed to assist training establishments in developing, conducting, and evaluating the training.

MANDATORY PROGRAM

3. The programme described in this QSP is mandatory IAW NPTG direction.

PROGRAM DURATION, TRAINING RESOURCES AND TRAINEE CAPACITY

4. LEVEL 1 – RCN Orientation will be delivered to pers prior to their proceeding on RQOS or NWO II course (or equivalent for NAVRES).

5. The time required to conduct each module is shown in the tables below and has been calculated IAW NPTORD 4500-22. Timings and suggested sequence of instruction can be found in Annex G. The tables below provide details for:

a. recommended course capacity;

b. instructional personnel and facility requirements; and

c. critical training resource requirements as needed.

6. This program focuses on the professional development of RCN personnel through education therefore there are no Performance Checks.

7. None of the modules exceed 4 training days therefore no provision has been made in the modules for any of the following:

a. Physical Training (PT);

b. Base Administrative Time (BAT) or Training Administrative Time (TAT); and;

c. there is no forecast or requirement for additional training time in the evenings or on weekends for the conduct of this programme.

RCN LRH Programme Manager for all Levels Responsible for : • managing the continual evolution of the course i.e. continuous improvement • ensuring delivery quality through periodic evaluation • Managing the instructor resource library • Provision of SME as required			
Training Days @ 7pds per day			313 (RegF/122 crses)
EO(s)	Rank Range		Qualifications
ALL	Civ		EDS 03 familiar with: • Technology Enabled learning (TEL) • Naval Trg System • Operation Honour • Def Ethics Prog/RCN Code of Conduct • Working in joint civ-mil team environment
OR			
ALL	LCdr		• ALCO - Individual Training and Education Senior Staff Officer, **OR** the following: o AKLW - Qualification Standard Manager; **AND** o AKLX - Training Plan Manager • familiar with Naval Trg System • previous experience as Fleet School Instructor preferred
Critical Training Resources			No. of Days
Classroom with DWAN enabled workstation/projector			0

LEVEL 1 (RCN ORIENTATION) MITE CODE			**121337**
Training Days @ 7pds per day			4 Days
Trainee Capacity: Min 5 Optimum 15 Max 25			
INSTRUCTIONAL RESOURCES			
EO(s)	Rank Range		Qualifications
For EO's not shown below	PO1 – Lt(N)		Fleet School instructor
002.10	PO1-CPO2		SME Def Ethics program / RCN Code of Conduct and/or Harassment Advisor
003.10	PO1-CPO2	1 per no greater than 12 attendees for case studies	SME HISB (EVA BC or equivalent) and/ or Harassment Advisor
004.10	CPO2-Cdr		Acted as HOD or CHOD
007.10	MS-PO2, or civ equivalent		SME, PSP led training
007.10	PO2 – Lt(N) or Civ equivalent		PSP Rep MFRC Rep Padre Rep MP Rep
Critical Training Resources			No. of Days
An RCN Operational vessel			1

MITE

8. Loading. The authority to load members onto this course lies with the Training Establishment (TE). NPTG is to be included as an INFO addressee on all loading messages

9. Scheduling. Each session of this course shall be scheduled IAW NPTORD 4500-1 - Individual Training and Education Policy and NPTORD 4500-40 Quantity Control Management for the Naval Training System; in MITE by the Training Establishment conducting the training, and NPTG through the Quantity Control section. The course length in MITE is to be based on the duration of a module.

10. Prerequisites: Nil.

11. Qualification. Successful completion of a module of this program constitutes the only means of attaining the related module MITE Code(s).

COURSE REPORTING

12. The Training Officer or Course Senior instructor for the conduct of each module will ensure that a list of module attendees is maintained and submitted to NPTGHQ/TASM indicating the attendees have successfully attained the applicable module MITE Code.

EVALUATION

13. Program evaluation shall be conducted IAW the guidance provided in A-P9-050-000 CFITES Vol. 11 - Evaluation and Validation Techniques.

VALIDATION

14. This training will be validated every five years IAW the guidance provided in A-P9-050-000 CFITES Vol. 8 Validation of Instructional Programmes and based on the task list in Annex B or a more current general or environmental Occupation Specification.

PRIOR LEARNING ASSESSMENT AND RECOGNITION (PLAR)

15. Not applicable.

SPECIAL INSTRUCTIONS

16. Nil

CHAPTER 2: PERFORMANCE OBJECTIVES

AUTHORIZATION FOR THIS CHAPTER AND AMENDMENTS MUST BE GRANTED

BY

COMMANDER NAVAL PERSONNEL AND TRAINING GROUP (CNPTG)

PO 001

1. Performance. Act as bearers of naval customs, traditions, history and institutions.

2. Conditions.

a. Given:

(1) References.

b. Denied:

(1) Nil.

c. Environmental:

(1) Any RCN unit or establishment.

3. Standard. Apply naval customs, traditions, history and institutions to current events by:

a. Demonstrating pride in their uniform by wearing them in accordance with dress regulations;

b. Demonstrating pride in the RCN while in uniform and out by:

(1) Emphasizing the role of the RCN and its members in serving Canada; and

(2) Not making disparaging comments or remarks about service in the RCN or the CAF;

c. Using appropriate naval terminology;

d. Recalling the following elements of RCN history and organization:

(1) Milestones in the history and evolution of the RCN;

(2) CFB Esquimalt or Halifax history;

(3) Customs and traditions with respect to:

(a) watch keeping;

(b) boarding or leaving a vessel; and

(b) RCN colours, flags, sunset and colours ceremonies.

(a) e. Recalling elements of RCN organization including the following:

(1) Fleet organization;

(2) MARPAC, MARLANT and NAVRES organizations; and

(3) RCN senior personnel.

4. References.

See related EOs.

5. Task Numbers.

See scalar at Annex D.

6. Training Limitations.

Nil.

7. Related Enabling Objectives.

EO 001.01

PO 002

1. Performance. Adhere to the values governing Military Conduct in the RCN.

2. Conditions.

   a. Given:

      (1) References.

   b. Denied:

      (1) Nil.

   c. Environmental:

      (1) Any RCN unit or establishment.

3. Standard. The RCN member shall adhere to the values governing Military Conduct in the RCN by:

   a. Describing the values that govern Military Conduct in the RCN;

   b. Identifying behaviour which adheres to or violates the RCN Code of Conduct; and

   c. Conducting their duties while adhering to:

      (1) The CAF Code of Values and Ethics; and

      (2) The RCN Code of Conduct.

4. References.

   See related EOs.

5. Task Numbers.

   See scalar at Annex D.

6. Training Limitations.

   Nil.

7. Related Enabling Objectives.

   EO 002.01

PO 003

1. Performance. Promote a work environment that is free of Harmful and Inappropriate Sexual Behaviour (HISB).

2. Conditions.

   a. Given:

      (1) References.

   b. Denied:

      (1) Nil.

   c. Environmental:

      (1) Any RCN unit or establishment.

3. Standard. The military leaders serving in an RCN establishment shall promote a harassment free workplace by:

   a. Exemplifying values in accordance with diversity and inclusion; and

   b. Applying appropriate regulations to ensure harassment free work environment.

4. References.

   See related EOs.

5. Task Numbers.

   See scalar at Annex D.

6. Training Limitations.

   Nil.

7. Related Enabling Objectives.

   EO 003.01, EO 003.02

PO 004

1. Performance. Use the RCN Divisional System and Chain of Command (CoC) to facilitate military and personal responsibilities.

2. Conditions.

   a. Given:

      (1) References.

   b. Denied:

      (1) Nil.

   c. Environmental:

      (1) Any RCN unit or establishment.

3. Standard. The member shall manage military and personal responsibilities through the divisional system IAW refs by:

   a. Describing responsibilities inherent in the RCN Divisional System;

   b. Following the CofC for personal and professional questions and concerns related to military service; and

   c. Informing the CoC WRT information affecting his or her Military Service.

4. References.

   See related EOs.

5. Task Numbers.

   See Scalar at Annex D.

6. Training Limitations.

   Nil.

7. Related Enabling Objectives.

   EO 004.01

PO 005

1. Performance. Complete personal administration.

2. Conditions.

   a. Given:

      (1) DND or RCN administrative resources systems; and

      (2) References.

   b. Denied:

      (1) Nil.

   c. Environmental:

      (1) Any RCN unit or establishment.

3. Standard. The member shall complete personal administration, IAW refs, by:

   a. Using DND/RCN Administration management systems to complete personal administration;

   b. Ensuring documentation in member's file is correct;

   c. Using, as required, personnel support services available on and off base; and

   d. Complying with base security status regulations.

4. References.

   See related EOs.

5. Task Numbers.

   See scalar at Annex D.

6. Training Limitations.

   Nil.

7. Related Enabling Objectives.

   EO 005.01

PO 006

1. Performance. Exhibit good order and discipline.

2. Conditions.

   a. Given:

      (1) References.

   b. Denied:

      (1) Nil.

   c. Environmental:

      (1) Any RCN unit or establishment.

3. Standard. The member shall exhibit good order and discipline, IAW refs, by:

   a. Conducting themselves IAW the Code of Service Discipline (CSD);

   b. Reporting breaches of the CSD; and

   c. Taking action IAW a member's rights when subject to the CSD.

4. References.

   See related EOs.

5. Task Numbers.

   See scalar at Annex D.

6. Training Limitations.

   Nil.

7. Related Enabling Objectives.

   EO 006.01

PO 007

1. Performance. Identify health and wellbeing resources.

2. Conditions.

   a. Given:

      (1) References.

   b. Denied:

      (1) Nil.

   c. Environmental:

      (1) Any RCN unit or establishment.

3. Standard. The member shall identify, access and use, as necessary, IAW regulations, CAF or RCN health and wellbeing programs, resources, organizations or agencies that can aid and support the member's military service.

4. References.

   See related EOs.

5. Task Numbers.

   See scalar at Annex D.

6. Training Limitations.

   Nil.

7. Related Enabling Objectives.

   EO 007.01

CHAPTER 3: ASSESSMENT OF TRAINEE

AUTHORIZATION FOR THIS CHAPTER AND AMENDMENTS MUST BE GRANTED

BY

COMMANDER OF THE CCA

GENERAL

1. The Training Officer or Course Senior instructor for the conduct of each module will ensure that a list of module attendees is maintained.

2. In order to successfully complete any module in this QSP, trainees must:

   a. attend all parts of a module; and

   b. adhere to:

      (1) the CAF Code of Values and Ethics ; and

      (2) NAVORD 1001-0 RCN Code of Conduct.

ENABLING AND PERFORMANCE CHECKS

3. There will be no formal testing or evaluation of learning. Confirmation will be assessed by the instructor during the conduct of a module utilizing the appropriate check sheet at Annex K.

PROGRESS MONITORING

4. Monitoring learning is the responsibility of all instructional and standards staff and instructional supervisors. Monitoring, including unsatisfactory progress, is done IAW CFITES Vol 6 - Conduct of Instruction Programmes and TE SOs or SOPs.

5. The progress of attendees is to be monitored on a continuous basis to ensure adherence to:

   a. the CAF Code of Values and Ethics; and

   b. NAVORD 1001-0 RCN Code of Conduct.

UNSATISFACTORY COURSE PROGRESS

6. An attendee shall be counselled and appropriate administrative or disciplinary action will be taken if he or she disrupts the conduct of the module.

TRAINING REVIEW BOARD (TRB)

7. No requirement.

COURSE REMOVAL FOR OTHER REASONS

8. Medical, compassionate or personal circumstances may cause an attendee to miss portions of a module. Should this occur, the Training Officer or Course Senior instructor shall strike the trainees name from the list of those completing the module.

9. Attendees who request voluntary withdrawal shall submit such a request in writing to the Training Officer or Course Senior instructor. The request shall be routed to his or her CO. If in this process the module attendee leaves the training then the person's name shall be struck from the list of those completing the module.

COURSE REPORTS

10. The Training Officer or Course Senior instructor for the conduct of each module will ensure that a list of module attendees is maintained and submitted to NPTGHQ/TASM indicating the attendees have successfully attained the applicable module MITE Code(s).

PROGRAMME FEEDBACK

11. Comments about the content or conduct of the training from either students or instructors may be submitted to NTDC(P).

CHAPTER 4: LESSON SPECIFICATIONS

AUTHORIZATION FOR THIS CHAPTER AND AMENDMENTS MUST BE GRANTED

BY

COMMANDER OF THE CCA

PO 001

EO 001.01 Explain Key Elements of RCN History, Organization and Culture

1. Performance. Relate basic elements of RCN history, organization and culture to contemporary military issues.

2. Conditions.

   a. Given:

      (1) References;

      (2) Computer; and

      (3) Media Projector/Screen.

   b. Denied:

      (1) Nil.

   c. Environmental:

      (1) Classroom; and

      (2) HMC Ship for upper deck tour.

3. Standard. The trainee shall relate basic elements of RCN history, organization and culture to contemporary military issues by:

      (a) Becoming familiar with RCN History to include;

         (b) RCN customs and traditions;

         (c) RCN organization;

         (d) RCN senior personnel;

         (e) CFB Esquimalt/Halifax history;

         (f) CFB Esquimalt/Halifax senior personnel;

         (g) CFB Esquimalt/Halifax lodger units; and

         (h) CFB Esquimalt/Halifax general layout and key locations.

b) Examine current military operations relative to the RCN legacy (I.E. OP POSEIDON).

4. Time Required.

a. Interactive Lecture – 2 x 50 min periods; and

b. Field trip (tour) – 5 x 50 min periods.

c. Instructional Methods.

d. Interactive Lecture; and

e. Field trip – (Base, Dock and RCN vessel tour).

5. Training/Learning Aids.

Nil.

6. Test Details.

Nil.

7. References.

a. Websites listed in Annex A;

b. Johnston, Rawling, Gimblett and MacFarlane *The Sea Bound Coast – The Official History of the Royal Canadian Navy, Volume I, 1867-1939*, Dundurn Press, 2010;

c. R.H. Gimblett, Ed., *The Naval Service of Canada, 1910-2010, The Centennial Story*, Dundurn Press, 2009;

d. Manual of Ceremony for HMC Ships, Submarines and Naval Reserve Divisions;

e. ReadyAyeReady - The Canadian Navy; and

f. Capt(N) Robert Allen: *What you always wanted to know about Naval Tradition (but were afraid to ask).*

8. Remarks.

Module1 includes time for a tour of the base and dockyard to address teaching points in both EO 001.10 re Base Personal and Admin Support and EO 006.10 re RCN History, Customs, Traditions and Organization.

9. Teaching Points.

	TP Description	Instructional Method	Time of a 50 min period	Refs	Comments on Instruction
TP1	**History of the RCN to include**:				
	a. Date of RCN founding	Interactive Lecture	1.0		Brainstorm comparing and contrasting historical info with Op POS
	b. Role of RCN in WW I				
	c. Role in RCN in WW II				
	d. Battle of the Atlantic Parade				
	e. Role of RCN in Korea				
	f. Role of RCN in the Cold War				
	g. Role of RCN from 1990 to the present				
	h. RCNR origin, past and present				
TP2	**RCN Customs and Traditions**				
	a. Key naval terminology	Interactive Lecture	0.5		
	b. Proper procedure for saluting at the brow of a ship				
	c. Proper procedure for responding to Colours and Sunset				
	d. Distinguishing flags and pennants of the RCN				

TP3	**RCN Organization (Atlantic and Pacific Coast)**				
	a. Senior Personnel	Interactive Lecture	0.5		
	b. Base				
	c. Fleet				
	d. Formation				
	e. RCN HQ				
	f. Naval Fleet Schools (A&P)				
	g. Reserves				
	h. Lodger Units				
TP4	**CFB Esquimalt / Halifax Tour**				
	a. Upper deck tour of a ship	Field Trip	0.5		
	b. Walking tour which points out the following locations: (1) Fitness facilities (2) Dental clinic (3) Base Orderly Room (4) Relevant for pay and admin issues (5) MP station (6) Relevant for ID and security issues (7) Clothing stores (8) Museum (9) Chaplain's office (10) Parking (11) FMF (12) Base Commander's office (13) Admiral's residence (14) Fleet HQ	Field Trip	4.5		

PO 002

EO 002.01 Describe the Values that Govern Military Conduct in the RCN

1. Performance. Describe the values that govern Military Conduct in the RCN.

2. Conditions.

   a. Given:

      (1) References;

      (2) Computer; and

      (3) Media Projector/Screen.

   b. Denied:

      (1) Nil.

   c. Environmental:

      (1) Classroom.

3. Standard. The trainee shall describe the values that govern Military Conduct in the RCN IAW references to include:

   a. Describing the differences between lawful orders, unlawful orders and conflicting lawful orders;

   b. Reciting the four points of the naval compass; as defined by the RCN Code of Conduct;

   c. Describing the links between ethical principles, values and expected behaviours listed in the Statement of Defence Ethics and the RCN Code of Conduct; and

   d. Identifying examples in which behaviour is adhering to, or violating, the RCN Code of Conduct.

4. Time Required.

   a. 1 x 50 min period.

5. Instructional Methods.

a. Interactive Lecture.

6. Training/Learning Aids.

a. Training Aids for the Instructor:

(1) Scenarios showing adherence or non-adherence to RCN Code of Conduct.

7. Test Details.

Nil.

8. References.

a. Websites listed in Annex A;

b. Defence Ethics Program – Session guide for leaders - The Focus on Ethics Session - Step 1: Awareness Leader presents DND/CAF expectations; and

c. NAVORD 1001-0 RCN Code of Conduct.

9. Remarks.

The students will have learnt about Def Ethics during BMQ or BMOQ: the focus of this lesson is on the RCN Code of Conduct and its application.

10. Teaching Points.

	TP Description	Instructional Method	Time of a 50 min period	Refs	Comments on Instruction
TP1	**RCN professional values**				
	a. RCN professional values	Interactive Lecture	0.3		State RCN Values
	b. Links between RCN Values and the Defense Ethics Program	Interactive Lecture	0.2		
	c. Lawful orders, unlawful orders and conflicting lawful orders	Interactive Lecture	0.2		Ensuring Students comprehend the difference with a T chart exercise (explained in AIT manual)
	d. Determining if a proposed activity or action adheres to the RCN Code of Conduct	Interactive Lecture	0.3		

Show scenario to class, have them discuss in a think pair share. This will take 15 minutes.

PO 003

EO 003.01 Describe Appropriate Bystander Responses to a HISB Incident

1. Performance. Responses to a Harmful and Inappropriate Sexual Behaviour (HISB) incident.

2. Conditions.

   a. Given:

      (1) References;

      (2) Computer; and

      (3) Media Projector/Screen.

   b. Denied:

      (1) Nil.

   c. Environmental:

      (1) Classroom.

3. Standard. The trainee shall respond to an HISB incident IAW refs by:

   a. Describing the potential impact of HISB on the individual, the unit and the CAF;

   b. Describing the concept of Bystander Intervention; and

   c. Describing the steps that could be taken by a bystander to intervene and mitigate the HISB incident.

4. Time Required.

   a. 3 x 50 min periods.

5. Instructional Methods.

   a. Interactive Lecture; and

   b. Case study.

6. Training/Learning Aids:

a. Training Aids for the Instructor:

(1) Bystander Intervention – Facilitator Guide;

(2) Scenarios for Bystander training.

b. Learning Aids for the Student:

(1) CAF Community Support Website.

Handouts:

(2) Nil.

7. Test Details.

Nil.

8. References.

a. Websites listed in Annex A;

b. Operation Honour Bystander Intervention – Training Package in the Operation Honour Learning Portal;

c. External Review into Sexual Misconduct and Sexual Harassment in the Canadian Armed Forces;

d. CDS OP Order – Op Honour;

e. CANFORGEN 130/15 CDS Message to Canadian Armed Forces on Harmful Sexual Behaviour;

f. RCN OP Order - Operation Honour;

g. MARPAC Op Order – Operation Honour;

h. Bystander Intervention – Facilitator Guide; and

i. Addressing HISB– Facilitator Guide.

9. Remarks.

a. This lesson will normally be preceded by LRH lesson EO 001.7 re Values that Govern Professional Military Conduct in the RCN; and

b. This EO is to be delivered using the Operation Honour Bystander Intervention – Training Package.

10. Teaching Points.

	TP Description	Instructional Method	Time of a 50 min period	Refs	Comments on Instruction
TP1	**Describe the spectrum of HISB**				
	a. Continuum of Sexual behaviours	Interactive Lecture	0.3		
	b. Sexualized Culture				
	c. Sexualized Behaviour				
	d. Sexual Harassment				
	e. Sexual Misconduct				
	f. Fact or Fiction				After info taught do a three star as per guide
TP2	**Describe the potential impact of HISB**				
	a. The Individual	Interactive Lecture	0.3		
	b. The Unit				
	c. The CAF				

TP3	**Describe the concept of Bystander intervention**				
	a. Duty to report	Interactive Lecture	0.3		
	b. Recognize and Respond				
	c. Learning objectives				
	d. Suggested activities				
TP4	**Recognize the reasons why people don't get involved**				
	a. Why Catherine Genovese died	Interactive Lecture	0.3		
	b. Moral outrage at bystander apathy				
	c. Understanding why bystander apathy occurs				
TP5	**Recognize the reasons why people do get involved**				
	a. Recognize the reasons why people do get involved	Interactive Lecture	0.1		
TP6	**Discuss Bystander intervention Strategies**				
	a. Discuss Bystander intervention Strategies	Interactive Lecture	0.3		
TP7	**Recognize the six steps to bystander action**				
	a. When to intervene	Interactive Lecture	0.2		
	b. Always do it for the right reason				
	c. Bystander action is successful when				
TP8	**Case study**				
	a. Case study	Case Study /	1.0		Make sure this is debriefed as per AIT manual guidelines

TP9	**Support Services available for CAF Members**				
	a. Discuss Support Services available to CAF Members	Interactive Lecture	0.2		

PO 004

EO 004.01 RCN Divisional System and Chain of Command

1. Performance. Describe the RCN Divisional System and role within the Chain of Command (CoC).

2. Conditions.

   a. Given:

      (1) Computer; and

      (2) Media Projector/Screen.

      (3) References.

   b. Denied:

      (1) Nil.

   c. Environmental:

      (1) RCN establishment.

3. Standard. As a junior member shall describe the basics of the RCN Divisional System, to include:

   a. The structure of the Divisional System in a RCN establishment;

   b. The function of the Divisional System;

   c. The types of issues the Divisional System deals with;

   d. The CoC and its role within the Div system;

   e. Being a good follower and supporting your supervisor; and

   f. Supervisors responsibilities within the CoC

4. Time Required.

   a. 2 x 50 min period.

5. Instructional Methods.

a. Interactive Lecture.

6. Training/Learning Aids.

a. Training Aids for the Instructor: Nil.

b. Learning Aids for the Student:

Handouts:

(1) Guide to the Divisional System Brochure.

7. Test Details.

No formal testing or evaluation. Student learning will be confirmed by instructor during the lesson.

8. References.

a. Websites listed in Annex A;

b. Guide to the Divisional System;

c. CFPAS; and

d. The Mainguy Report.

9. Remarks.

Nil.

10. Teaching Points.

	TP Description	Instructional Method	Time of a 50 min period	Refs	Comments on Instruction
TP1	**The Function of the Divisional System**				
	a. What is the Divisional System		0.2		
	b. Purpose of the Divisional System				

	c. Communication within the Div System	Interactive Lecture			
TP2	**History of the Divisional System**	Interactive Lecture	0.2		
TP3	**Divisional System Administration**				
	a. Commander's Information Sheet	Interactive Lecture	0.2		
	b. PDRs				
	c. Divisional Notes				
	d. Admin action				
TP4	**Divisional System Structure**				
	a. CO	Interactive Lecture	0.2		
	b. XO				
	c. Coxn (Unit Chief)				
	d. Head of Department				
	e. Divisional Officer				
	f. Divisional Chief				
	g. Divisional PO				
	h. Divisional MS / LS				
	i. Supervisor				
	j. You are part of the divisional system: (1) In a Ship (2) In the School				
TP5	**Issues the divisional system deals with**				
	a. Disciplinary	Interactive Lecture	0.2		
	b. Training				
	c. Interpersonal				
	d. Work				
	e. Family related issues				

TP6	**Chain of Command**	Interactive Lecture	0.2		
	a. Understanding the CoC				
	b. Following the CoC				
TP7	**Effective followership & supporting your supervisor**				
	a. Explaining leader/follower concepts	Interactive Lecture	0.1		
	b. How to provide support as a follower				
	b. Supporting your peers				
TP8	**Duty of a Supervisor to their Subordinates**	Interactive Lecture	0.1		
	a. Supervisor supporting command				
	b. Your rights				

PO 005

EO 005.01 Identify Administrative and Personnel Resources

1. Performance. Use basic personal administrative procedures, services and resources.

2. Conditions.

   a. Given:

      (1) Computer;

      (2) Media Projector/Screen; and

      (3) References.

   b. Denied:

      (1) Nil.

   c. Environmental:

      (1) Classroom.

3. Standard. The trainee shall use basic administrative procedures, services and resources by:

   a. Recalling the purpose of the CFPAS System;

   b. Naming key items that can be found in a member's Pers File;

   c. Describing the process to access a member's Pers file;

   d. Naming the types of leave;

   e. Describing the process of completing a leave pass;

   e Stating the purpose of basic administrative resources, including EMMA and Monitor Mass;

   f. Recalling personnel support services available on and off base, including:

      (1) Health services;

(2) BPSO;

(3) Base supply and uniforms;

(4) Personal finances (including wills);

(5) Military police, including the relationship between Military; and

(6) Types of public transit available.

g. Recalling different personal security measures; and

h. Describing:

(1) Dress expectations; and

(2) The purpose of a duty watch and member participation therein.

4. Time Required.

a. 10 x 50 min periods.

5. Instructional Methods.

a. Interactive Lecture; and

b. Guided discussion.

6. Training/Learning Aids.

a. Training Aids for the Instructor:

(1)

b. Learning Aids for the Student:

Handouts:

(1) EMAA HELP;

(2) What is Monitor Mass; and

(3) NPI # 6.

7. Test Details.

Nil.

8. References.

a. Websites listed in Annex A;

b. Guide to the Divisional System;

c. The CFPAS System Help File;

d. MARPAC/JTFP Guide to Administrative Practices and Writing Procedures;

e. A-PP-005-LVE/AG-001 Canadian Forces Leave Policy Manual;

f. QR&O's;

g. DAOD 7006-0 Conduct Sheets;

h. Military Human Resources Records Procedures;

i. Monitor Mass Manual;

j. Monitor Mass Software;

k. Logistik Unicorp Website;

l. EMAA Website; and

m. Civilian Resource Websites (bicoastal).

9. Remarks.

Nil.

10. Teaching Points.

	TP Description	Instructional Method	Time of a 50 min period	Refs	Comments on Instruction
TP1	**CFPAS System**				
	a. Describe the CFPAS System	Interactive Lecture	0.6		
TP2	**Request Form process**				
	a. Describe the Request Form process	Interactive Lecture	0.2		
TP3	**Writing Memos**				
	a. Describe how to write memos	Interactive Lecture	0.5		
TP4	**Leave Passes**				
	a. Describe types of leave	Interactive Lecture	0.2		
TP5	**Sick Chits (CFHS Chit/Note du SSFC)**				
	a. Why you receive them	Interactive Lecture	0.2		
	b. You deliver to Supervisor				
	c. Registering the Sick Chit				
TP6	**Conduct Sheet**				
	a. Describe a conduct sheet	Interactive Lecture	0.2		

TP7	**Personnel Record Envelope – Pers File**				
	a. Unit Pers File (DND 1351)	Interactive Lecture	0.4		
	b. Medical Envelope (CF2034)				
	c. Dental Envelope (CF526A)				
	d. Individual Clothing and Equipment Envelope (CF892)				
	e. NOK Form (CF742/DND2587)				
	f. CAF Wills (CF30)				
	g. Leave Record (CF464)				
	h. Report of Injury (CF98)				
	j. Course Report (CF377)				
	k. Notification of Change of Medical Category (CF2088)				
	l. Statement of Ordinary Residence (DND406)				
	m. URS Copy of MPRR				
	n. Physical Fitness Evaluation Envelope (DND1117)				

TP8	**EMAA**				
	a. Password	Interactive Lecture	0.6		
	b. Personal Data				
TP9	**Monitor MASS (MCS Personnel)**				
	a. Explain Passwords	Interactive Lecture	0.6		
	b. Describe how to enter leave passes				
TP 10	**Logistik Unicorp**				
	a. Describe how to use the Logistik Unicorp website	Interactive Lecture	0.6		

TP 11	**Health Services**				
	a. Sick Parade	Guided Discussion	0.6		F2F with Health Services Staff
	b. Dental Parade				
	c. Pharmacy				
	d. Lab				
	e. Immunization				
	f. Physio				
	g. Specialist referral				
	h. Eye Care				
TP 12	**BPSO**				
	a. Education	Guided Discussion	0.5		F2F with BPSO Staff
	b. Remuster / Reclassification	Guided Discussion			
TP 13	**Learning and Career Centre (LCC)**				
	a. General courses offered	Interactive Lecture	0.5		F2F with LCC Staff
	b. Describe how to get loaded / nominated for courses	Interactive Lecture			
TP 14	**Dress Expectations**				
	a. Dress Expectations	Guided Discussion	0.6		F2F With Base Chiefs Office
TP 15	**Duty Watches**				
	a. Duty Watches	Guided Discussion	0.5		F2F With Base Chiefs Office
TP 16	**Parking**				
	a. Parking	Guided Discussion	0.2		F2F With Base Chiefs Office
TP 17	**Budgets and Investments**				
	a. Budgets and Investments	Guided Discussion	0.6		F2F With SISIP Staff
	b. Life Insurance	Guided Discussion			

TP 18	**Legal Advice**				
	a. Wills	Guided Discussion	0.6		F2F With SISIP Staff
	b. Power of Attorney	Guided Discussion			
TP 19	**Military Police**				
	a. Relationship MPs and Civilian Police	Guided Discussion	0.6		F2F With MP Staff
	b. Relationship MPs and CFNIS				
	c. Relationship MPs and Service Personnel				
	d. Sailors interaction with Civilian Police				
TP 20	**Security**				
	a. Force Protection	Guided Discussion	0.6		
	b. Physical Security				
	c. Social Media Security				
	d. Personal Security				
	e. RCN Expectations when ashore				
	f. CAF/RCN Drug Policy				
TP 21	**Intro to Victoria / Halifax**				
	a. Zones of Concern	Guided Discussion	0.6		
	b. Downtown Core				
	c. Public Transit				
	d. Ferries				
	e. Various Attractions				

PO 006

EO 006.01 Apply the Code of Service Discipline

1. Performance. Apply the Code of Service Discipline (CSD).

2. Conditions.

    a. Given:

        (1) References.

    b. Denied:

        (1) Nil.

    c. Environmental:

        (1) Classroom.

3. Standard. The trainee shall, apply the CSD, to include:

    a. Describing why there is a CSD;

    b. Explaining What is the CSD;

    c. Determining When you are subject to the CSD;

    d. Explaining duty to report breaches of the CSD; and

    e. Stating their rights when charged.

4. Time Required.

    a. 1 x 50 min period.

5. Instructional Methods.

    a. Interactive Lecture.

6. Training/Learning Aids.

    a. Training Aids for the Instructor:

(1) Computer; and

(2) Media Projector/Screen.

b. Learning Aids for the Student:

(1) Nil.

Handouts:

(2) The Code of Service Discipline and Me.

7. Test Details.

Nil.

8. References.

n. Websites listed in Annex A;

b. The Code of Service Discipline and Me;

c. QR&Os; and

d. DAOD's.

9. Remarks.

Nil.

10. Teaching Points.

	TP Description	Instructional Method	Time of a 50 min period	Refs	Comments on Instruction
TP1	**The Code of Service Discipline**				
	a. What is the CSD	Interactive Lecture	0.6		Essence exercise
	b. Why is there a CSD				scenario
	c. When is a member of the RCN subject to the CSD				
	d. What offences can I be charged with, under the CSD				
	e. Under what circumstances can you be charged				
	f. RCN Members rights if charged or arrested				
	g. Duty to report an offense of the CSD				
TP2	**Military Trials**				
	7. Description of Trials	Interactive Lecture	0.2		
	8. Example of Trials				

PO 007

EO 007.01 Identify Health and Wellbeing Resources

1. Performance. Describe health and wellbeing programs and agencies available to support members of the RCN.

2. Conditions

   a. Given:

      (1) References.

   b. Denied:

      (1) Nil.

   c. Environmental:

      (1) Classroom.

3. Standard. The trainee shall describe health and wellbeing programs and agencies available to support members of the RCN, to include:

   a. The programs available in the CAF and RCN; and

   b. Which units or agencies provide services to health and wellbeing initiatives;

4. Time Required.

   a. 4 x 50 min periods.

5. Instructional Methods.

   a. Guest Lecture

6. Training/Learning Aids.

   Nil

7. Test Details.

   Nil.

8. References.

a. Websites listed in Annex A.

9. Remarks.

Nil.

10. Teaching Points.

	TP Description	Instructional Method	Time of a 50 min period	Refs	Comments on Instruction
TP1	**MFRC**				
	a. Locations	Guest Lecture	0.5		F2F With MFRC Staff
	b. Services				
	c. MFRC Contact Form				
	d. Family Services				
	e. Services for the Single Sailor				
	f. Services for the Sailor with local dependents				

TP2	**Messes**				
	a. Junior Ranks – Formation MS	Guest Lecture	0.5		F2F With PMC / Vice PMC
	b. Wardroom				
TP3	**Addictions**				
	a. Limit Alcohol usage	Guest Lecture	0.5		F2F With PSP Health Promotions
	b. Smoking cessation				
	c. Drug Policy				
	d. Limit Gaming/Gambling				
TP4	**Mental Wellbeing**				
	a. Stress Management	Guest Lecture	0.5		F2F With PSP Health Promotions
	b. Suicide Prevention/ Awareness				
	c. Road to Mental Readiness				
TP5	**Physical Wellbeing**				
	a. Fitness Programs	Guest Lecture	0.5		F2F With PSP – Fitness Staff
	b. Facilities				
	c. Fitness at Sea				
	d. Clubs and Base / Formation Teams				
	e. CAF Award of Aerobic Excellence				
	f. Force Test				

TP6	**Nutrition**				
	a. Balanced Diet	Guest Lecture	0.5		F2F With PSP Health Promotions
	b. Nutrition at Sea				
TP7	**Health Promotions Programs**				
	a. List Programs available	Guest Lecture	0.5		F2F With PSP Health Promotions
TP8	**Religious Services**				
	a. Location of Chapels	Guest Lecture	0.5		F2F With Chaplain

CHAPTER 5: ANNEXES

ANNEX A – MAIN REFERENCES

Websites/Links

Subject	Website
CFITES	http://cda.mil.ca/pub/lib-bib/cfites-eng.asp
Conduct	http://www.forces.gc.ca/en/about-reports-pubs-military-law/code-of-service-discipline.page http://www.navy-marine.forces.gc.ca/en/about/leadership-conduct.page http://rcn-mrc.mil.ca/repository/navords/1000/1001-0-eng.pdf http://www.forces.gc.ca/en/about-reports-pubs-military-law-summary-trial-level/ch-14-sentencing-punishment.page
Divisional	http://rcn-mrc.mil.ca/repository/pubs/div-guide-eng.pdf http://esquimalt.mil.ca/marpac/fmnadmin/writing_guide.htm
Ethics	http://www.forces.gc.ca/en/training-ethics/index.page http://cda.mil.ca/pcld/doc/DutywithHonourTheProfessionofArmsinCanada2009English_001.pdf http://www.forces.gc.ca/en/training-ethics/session-guide-leaders.page http://rcn-mrc.mil.ca/repository/navords/1000/1001-0-eng.pdf
HISB/ Operation Honour	**CAF** http://national.mil.ca/assets/DefenceTeam/docs/en/res/hisb/addressing-hisb-facilitator-en.pdf http://national.mil.ca/assets/DefenceTeam/docs/en/res/hisb/bystander-intervention-training-material-en.pdf http://intranet.mil.ca/en/res/support-services/learning-portal.page http://www.forces.gc.ca/en/caf-community-support-services/external-review-sexual-mh-2015/summary.page http://intranet.mil.ca/en/res/support-services/op-honour-home.page http://www.forces.gc.ca/assets/FORCES_Internet/docs/en/caf-community-support-services-harassment/cds-op-order--op-honour.pdf http://www.forces.gc.ca/en/caf-community-support-services/sexual-misconduct.page **RCN** http://www.navy-marine.forces.gc.ca/assets/NAVY_Internet/docs/en/baines/rcn_irpc_exec_summary.pdf http://rcn-mrc.mil.ca/repository/rcn-mrc/RCN_OP_ORDER-OPERATION_HONOUR-eng.pdf
Leadership	http://www.navy-marine.forces.gc.ca/en/about/leadership-home.page http://publications.gc.ca/collections/collection_2013/dn-nd/D2-313-3-2007-eng.pdf http://cda.mil.ca/pcld/Publications-eng.asp http://esquimalt.mil.ca/cffs/Leadership/PLQ/NELP/mentoringbook-eng.pdf http://www.cmp-cpm.forces.gc.ca/

Policies and Orders (Dress, Leave, DAODs, QR&Os, CANFORGENs, etc.)	http://forces.gc.ca/en/about-policies-standards/index.page http://vcds.mil.ca/apps/canforgens/default-eng.asp?year=0 http://www.cmp-cpm.forces.gc.ca/dhh-dhp/pub/ins-265/index-eng.asp http://www.forces.gc.ca/en/caf-community-benefits/leave-policy.page http://intranet.mil.ca/en/policies-orders-directives/orders-directives.page http://nshq-qgemm.mil.ca/repository/dgnsr-dgepsm/dnavpt-dpim/2/MANUAL-OF-CEREMONY-FOR-HMC-SHIPS-SUBMARINES-AND-NAVAL-RESERVE-DIVISIONS.pdf http://cmp-cpm.mil.ca/en/policies/cf-mil-pers-instr.page http://esquimalt.mil.ca/nptg/e/documents/NPTOrds/4500-22QSPv2.pdf
Resources (EMAA, forms, History, Honours, etc)	http://img-dcb-aemaa01.forces.mil.ca/emaa/engraph/login_e.asp http://dfc.mil.ca https://www.logistikunicorp.com/en/index.asp?v=2 http://esquimaltmfrc.com http://www.halifaxmfrc.ca http://www.forces.gc.ca/en/honours-history-military/index.page http://www.forces.gc.ca/en/honours-history-awards/index.page http://www.navy-marine.forces.gc.ca/en/index.page http://www.navy-marine.forces.gc.ca/en/navy-history/centennial/intro.page http://www.cmp-cpm.forces.gc.ca/cfpas-sepfc/en/index.asp http://www.cmp-cpm.forces.gc.ca/dhh-dhp/his/gh-hg/detail-eng.asp?BfBookLang=1&BfId=68 http://drmis-sigrd.mil.ca/rm-dr-eng.asp http://www.navalandmilitarymuseum.org/sites/default/files/pdf/mainguy.pdf http://esquimalt.mil.ca/marpac/pcc/Monitor%20Mass/monitor_mass.htm http://esquimalt.mil.ca/marpac/RcdsMgmt/index.htm
Support Services (Harassment, Health and Wellness, Conflict Resolution, Housing)	http://www.forces.gc.ca/en/caf-community-support-services/index.page https://www.cafconnection.ca http://www.forces.gc.ca/en/caf-community-health-services-r2mr/index.page
Civilian Resources	http://www.tourismvictoria.com http://www.bcferries.com https://bctransit.com/victoria/home http://www.halifax.ca/transit

A = CAF or other official Canadian government publication

B = Official Allied Force or Allied government publication

C = Commercial publication

D = Other

E = Learning Aids for Students

Ref Code	Publication
A1	A-P9-050-000 CFITES Vol. 11 – Evaluation and Validation Techniques
A2	A-P9-050-000 CFITES Vol. 8 – Validation of Instructional Programmes
A3	A-PA-005-000/AP-001 Duty With Honour: The Profession of Arms in Canada
A4	A-PA-005-000/AP-003 Leadership in the Canadian Forces – Doctrine
A5	A-PA-005-000/AP-004 Leadership in the Canadian Forces – Conceptual Foundations
A6	A-PA-005-000/AP-005 Leadership in the Canadian Forces – Leading People
A7	A-PD-055-002/PP-002 Non-Commissioned Member General Specification 09 Feb 11
A8	A-PD-055-002/PP-003 Officer General Specification 23 Apr 14
A9	A-PP-005-LVE/AG-001 Canadian Forces Leave Manual
A10	B-GN-181-105/FP-E00 CFCD 105 – Seamanship Rigging and Procedures Manual
A11	DGM-10-07-00285 – Road to Mental Readiness Aide Memoire
A12	Addressing HISB – Facilitator Guide - Addressing Harmful and Inappropriate Sexual Behaviour – Training Material
A13	Bystander Intervention – Addressing Harmful and Inappropriate Sexual Behaviour – Training Material
A14	CANFORGEN 130/15 CDS Message to Canadian Armed Forces on Harmful Sexual Behaviour
A15	CDS Op Order – Operation Honour
A16	CF Mil Pers Instr 09/03
A17	CFPAS System Help File
A18	CMP Instruction 01/06 Course Reporting and Certificates
A19	Code of Service Discipline and Me
A20	Customs and Traditions of the Canadian Armed Forces
A21	DAODs

A22	Defence Ethics Program – Ethics Terms
A23	Defence Ethics Program – Session guide for leaders
A24	DRMIS Manual
A25	EMAA Website
A26	External Review into Sexual Misconduct and Sexual Harassment in the Canadian Armed Forces
A27	Guide to the Divisional System, The
A28	Logistik Unicorp Website
A29	Manual of Ceremony for HMC Ships, Submarines and Naval Reserve Divisions
A30	MARPAC/JTFP Guide to Administrative Practices and Writing Procedures
A31	MARPAC Op Order – Operation Honour
A32	Military Human Resources Records Procedures
A33	Mainguy Report, The
A34	MCOIN Message Drafter
A35	Monitor Mass Manual
A36	Monitor Mass Software
A37	NAVORD 1001-0 RCN Code of Conduct
A38	NAVORD 4500-0 Royal Canadian Navy Individual and Collective/Operational Training Policy
A39	NDA 18(2) - Responsibility and Channels of Communication
A40	NPTORD 4500-1 Individual Training and Education Policy
A41	NPTORD 4500-22 Qualification Standard and Plan Production and Management
A42	NPTORD 4500-40 Quality Control Management for the Naval Training System
A43	NPTORD 4500-51 Course Reports and Certification
A44	QR&Os
A45	RCN – Internal Review of Personal Conduct
A46	RCN Op Order – Operation Honour
A47	RDIMS Manual
A48	Statement of Defence Ethics
B1	Nil
C1	Nil
D1	Canada Food Guide

D2	ReadyAyeReady – The Canadian Navy (Website)
D3	*The Sea Bound Coast – The Official History of the Royal Canadian Navy, Volume I, 1867-1939*, Johnston, Rawling, Gimblett and MacFarlane, Dundurn Press, 2010
D4	*The Naval Service of Canada*, *1910-2010, The Centennial Story*, R.H. Gimblett, Ed.: Dundurn Press, 2009
D5	*What you always wanted to know about Naval Tradition (but were afraid to ask),* Capt(N) Robert Allan
D6	*Jackspeak.* Rick Jolly and Tugg
D7	*Salty Dips.* Naval Association of Canada
D8	*The Sailor's Wordbook.* Admiral W.H. Smith
E1	Canada's Low-Risk Alcohol Drinking Guidelines Handout
E2	Canadian Military Ethos Brochure
E3	Common Canadian Naval Terms Brochure
E4	Customs and Traditions Royal Canadian Navy Brochure
E5	Defence Ethics Brochure
E6	DRMIS Basics – Tips and Tricks Booklet
E7	Eating Well with Canada's Food Guide
E8	eDocs DM Quick Reference
E9	EMAA Help
E10	Guide to the Divisional System Brochure
E11	I Will Be Tobacco Free Handout
E12	Insert – History of the Royal Canadian Navy Brochure
E13	MARPAC Health and Wellness Strategy Handout
E14	Mental Health Continuum Handout
E15	Mess Dinner Brochure
E16	Military Code of Conduct Refs
E17	NPI # 6
E18	RCN Code of Conduct Brochure
E19	RCN NCM Career Progression and Succession Planning
E20	RCN Officer Career Progression and Succession Planning
E21	RCN Ship Terms Brochure
E22	The Code of Service Discipline and Me
E23	What is Monitor Mass
E24	What is DRMIS
E25	What is RDMIS

ANNEX B - TASK LIST

CAF **NCM** GENERAL SPECIFICATION / PERFORMANCE REQUIREMENTS

RCN **NCM** SEA ENVIRONMENTAL REQUIREMENTS FOR PERMANENT PERSONNEL

CAF **OFFR** GENERAL SPECIFICATION / PERFORMANCE REQUIREMENTS

RCN **OFFR** SEA ENVIRONMENTAL REQUIREMENTS FOR PERMANENT PERSONNEL

CAF NCM GENERAL SPECIFICATION COMMON DUTY AREAS AND PERFORMANCE REQUIREMENTS				
		T / NT DECSIOSN	**PO**	
SERIAL	**PERFORMANCE REQUIREMENT**			
A1.005	Lead subordinates *(deemed part of in sea environmental spec SA1.010 Apply position based leadership)*	NT		
A1.010	Motivate personnel	NT		
A1.015	Supervise subordinates *(deemed part of in sea environmental spec SA1.010 Apply position based leadership)*	NT		
A1.020	Lead the institution	NT		
A1.025	Lead institutional change	NT		
A1.030	Sustain institutional change	NT		
A1.035	Lead organizational change	NT		
A1.040	Develop the change team	NT		
A1.045	Assist with the development of the change team	NT		
A1.050	Sustain organizational change	NT		
B1.005	Develop subordinates *(deemed part of in sea environmental spec SA1.010 Apply position based leadership)*	NT		
B1.010	Mentor personnel: *(deemed part of in sea environmental spec SB1.020 Mentor as part of the Naval Environmental training)*	NT		
B1.015	Promote professional development	NT		
B1.020	Champion institutional leader development	NT		
B2.005	Prepare a lesson plan	NT		
B2.010	Instruct personnel	NT		
B2.015	Present a lesson	NT		
B2.020	Monitor the training progress of personnel	NT		
B2.025	Develop an annual training plan	NT		
B2.030	Assess the effectiveness of a training program	NT		
B3.005	Counsel personnel	T		DIV SYSTEM
B3.010	Interview personnel	T		DIV SYSTEM
B3.015	Assess the performance of subordinates	T		DIV SYSTEM
B3.020	Conduct a CF performance appraisal	T		DIV SYSTEM
B4.005	Promote CF Honours, Awards and Recognition programs (*deemed part of sea environmental spec SB4.005 Recommend personnel for Naval honours, awards and recognition program*	NT		
B4.010	Promote the Defence Team concept	NT		
B4.015	Resolve interpersonal conflicts	T		HISB
B4.020	Enforce Personal Conduct Policies (e.g.. Harassment and Racism)	T		DISCIPLINE
B4.025	Promote HR programs (e.g. employment equity, ADR, etc.)	T		HEALTH & WELLBEING
B4.030	Promote diversity in the workplace (e.g. ethnic, religious, linguistic, gender)	T		HISB

CAF NCM GENERAL SPECIFICATION COMMON DUTY AREAS AND PERFORMANCE REQUIREMENTS				
		T / NT DECSIOSN	**PO**	
C1.005	Ensure the wellbeing of subordinates	T		HEALTH & WELLBEING
C1.010	Enforce hygiene and sanitation standards in the CF /operation	NT		
C1.015	Recognize signs and symptoms of dependency or abuse (e.g. drug, alcohol, gambling etc)	T		HEALTH & WELLBEING
C1.020	Enforce DND policies on dependency or abuse (e.g. drug, alcohol, gambling etc)	T		DISCIPLINE
C1.025	Recognize signs and symptoms of suicidal tendencies	T		HEALTH & WELLBEING
C1.030	Recognize signs and symptoms of family abuse	T		HEALTH & WELLBEING
C1.035	Recognize Operational Stress Injuries (OSI)	NT		
C1.040	Promote a healthy, balanced lifestyle (*focus on at sea*)	T		HEALTH & WELLBEING
C1.045	Assess the workload of subordinates:	T		DIV SYSTEM
C2.005	Promote available civilian and military social support services for personnel and their families	T		HEALTH & WELLBEING
C2.010	Assess the suitability of personnel	NT		
C2.015	Support the Assisting Officer in casualty procedures	NT		
C3.005	Identify unsafe conditions	NT		
C3.010	Correct unsafe conditions	NT		
C3.015	Enforce General Safety Programs	NT		
C3.020	Supervise General Safety Programs	NT		
C4.005	Transform the institution	NT		
D1.005	Promote Military Ethos	T		VALUES GOVERNING CONDUCT
D1.010	Enforce ethical principles and values	T		VALUES GOVERNING CONDUCT
D1.015	Promote CF Military Customs, Traditions and Institutions *Deemed included in sea environmental spec SD1.005 Promote Naval role, culture, traditions and values, both internally and externally*	NT		
D1.020	Act as guardians of CF Military Customs, Traditions and Institutions *Deemed included in sea environmental spec SD1.005 Act as guardians of naval custom, traditions, history, and institutions SD1.025*	NT		
D1.025	Demonstrate pride in the environment (Sea, Land or Air) represented by the member's assigned DEU (e.g. customs, traditions, values and history) *(deemed part of in sea environmental spec B1.0.040 demonstrate pride in sea)*	BY DEFAULT		
D1.030	Co-Steward the military profession	NT		
D1.035	Articulate and promulgate the professional ideology	NT		
D1.040	Enforce the Command Team concept	NT		
D1.045	Promote the NCM and Officer team concept	T		Communications in Command Teams
D1.050	Provide advice to superior Officers	T		ROLE C of C
D1.055	Promote institutional values (e.g. Family Covenant)	T		VALUES GOVERNING CONDUCT
D1.060	Apply military etiquette (e.g.. mess dinner, dining-ins,)	NT		
D1.065	Promote professionalism above bureaucracy	NT		
D2.005	Enforce CF dress regulations	NT		
D2.010	Perform drill	NT		
D2.015	Conduct drill	NT		

CAF NCM GENERAL SPECIFICATION COMMON DUTY AREAS AND PERFORMANCE REQUIREMENTS				
		T / NT DECSIOSN	**PO**	
D2.020	Execute parade appointments	NT		
D2.025	Organize parades and military ceremonies	NT		
E1.005	Maintain discipline	T		DISCIPLINE
E1.010	Enforce good order and discipline	T		DISCIPLINE
E1.015	Apply Code of Service Discipline	T		DISCIPLINE
E1.020	Apply the Charter of Rights and Freedoms to military trials	NT		
E1.025	Advise a subordinate of their legal rights under the military justice system	NT		
E1.030	Recommend a disciplinary measure to a superior: (*train senior to explain to subordinate why recommendation was or wasn't followed*)	T		DISCIPLINE
E1.035	Lay a charge	NT		
E1.040	Conduct a Disciplinary Investigation	NT		
E1.045	Conduct a Summary Trial	NT		
E1.050	Assist in the conduct of a Summary Trial	NT		
E1.055	Execute the duties of Assisting Officer at a summery trial	NT		
F1.005	Apply administrative procedures	T		ADMIN
F1.010	Maintain personnel files	T		ADMIN
F1.015	Inform subordinates of CF personnel benefits, policies and procedures	NT		
F1.020	Apply CF succession planning processes *deemed part of sea environmental spec SF1.020Participate in the Naval succession planning processes*	NT		
F1.025	Manage personnel position requirements (e. g. staffing mix, qualification requirements, Terms of Reference (TOR)s and work descriptions)	NT		
F1.030	Apply administrative actions to correct others' personal short comings	T		DISCIPLINE
F1.035	Identify systemic problems (personnel, administrative, etc)	NT		
F1.040	Resolve systemic problems (personnel, administrative, etc)	NT		
F1.045	Prepare contracts for employing civilians and Reserves	NT		
F1.050	Manage contractual obligations for civilians and Reserves	NT		
F2.005	Provide input to a business plan	NT		
F2.010	Prepare an operating budget	NT		
F2.015	Manage an operating budget	NT		
F2.020	Manage resources (e.g. finance, material and human)	NT		
G1.005	Maintain personal physical fitness	NT		
G1.010	Enforce physical fitness of subordinates	NT		
G1.015	Maintain basic aquatic skills	NT		
G1.020	Operate tactical communication equipment	NT		
G1.025	Use personal weapons	NT		
G1.030	Identify hazardous conditions, (e.g. mines, IEDs, UXOs, toxic environments)	NT		
G1.035	Conduct Chemical Biological Radiological and Nuclear (CBRN) drills	NT		
G1.040	Administer First Aid and CPR	NT		
G1.045	Navigate with a map and compass	NT		
G1.050	Apply fieldcraft in a tactical environment	NT		
G1.055	Respond to an emergency (e.g.. fire)	NT		

CAF NCM GENERAL SPECIFICATION COMMON DUTY AREAS AND PERFORMANCE REQUIREMENTS				
		T / NT DECSIOSN	**PO**	
G1.060	Maintain deployment administration (APRV)	NT		
G1.065	Apply Media Awareness	NT		
G1.070	Maintain personal kit and equipment	NT		
G2.005	Apply JIMP doctrine within a Canadian comprehensive approach to plans and operations	NT		
G3.005	Prepare for operations and activities	NT		
G3.010	Participate in an after action review	NT		
G3.015	Conduct operations and activities	NT		
G3.020	Conduct an after action review	NT		
G3.025	Apply lessons learned	NT		
G3.030	Manage the force deployment cycle (e.g. PRV, managed readiness, Recovery, Rehabilitation and Reintegration)	NT		
G3.035	Maintain PRV (Recovery, Rehabilitation and Reintegration)	NT		
G3.040	Apply Force Protection (FP) Measures	NT		
G3.045	Safeguard mission essential resources (e.g. weapons, ammunition, CBRN equipment etc)	NT		
G3.050	Comply with CF orders/regulations on Prisoner of War (PW) and Detainee handling	NT		
G3.053	Apply the CF Code of Conduct After Capture	NT		
G3.055	Support military activities with appropriate civil authorities	NT		
G3.060	Issue orders	NT		
G3.065	Implement Standard Operating Procedures (SOPs) and TTPs	NT		
G3.070	Enforce Rules Of Engagement (ROE)	NT		
G3.075	Apply the CF Code of Conduct Principles IAW the Law of Armed Conflict	NT		
G3.080	Interact during operations with International Organizations (IOs), Non-Government Organizations (NGOs), other Government Departments (OGDs) and the host nation	NT		
G3.090	Link to mission success	NT		
G3.095	Work the policy-strategy interface	NT		
G4.005	Enforce security procedures	T		ADMIN (MOD 1 ONLY)
G4.010	Apply general and operational security (OPSEC) and procedures	NT		
G4.015	Enforce Information Systems Security	NT		
H1.005	Apply the CF regulatory framework	NT		
H1.010	Apply the DND regulatory framework	NT		
H1.015	Apply the Canadian Civilian regulatory framework	NT		
I1.005	Apply the CF military structure:	T		CHAIN OF COMMAND
I1.010	Operate within national and multinational military command and control structures	NT		
I1.015	Promote CF leader effectiveness and capacities	NT		
J1.005	Execute Staff Duties	NT		
J1.010	Prepare military correspondence	NT		
J2.005	Disseminate information	NT		
J2.010	Prepare a briefing	NT		
J2.015	Deliver a briefing	NT		
J2.020	Chair meetings and working groups	NT		
J2.025	Lead group discussions	NT		
J2.030	Respond to a media inquiry	NT		
J2.035	Connect with external audiences	NT		
J2.040	Communicate plans	NT		
J2.045	Develop information management skills (e.g.. MS Office, etc.)	NT		
J3.005	Seek opportunities for self-development (e.g. second language, education upgrade etc)	NT		
J3.010	Maintain Situational Awareness (SA)	NT		

CAF NCM GENERAL SPECIFICATION COMMON DUTY AREAS AND PERFORMANCE REQUIREMENTS				
		T / NT DECSIOSN	**PO**	
J3.015	Apply systems thinking	NT		
K1.005	Conduct stakeholder impact analysis	NT		
K1.010	Contribute to the Operational Planning Process (OPP)	NT		
K1.015	Prepare a plan	NT		
K1.020	Prepare a military estimate	NT		
K1.025	Prepare an operation order	NT		

CTRL/CLICK to Return to top of Annex B

RCN NCM **SEA ENVIRONMENTAL PERFORMANCE REQUIREMENTS FOR PERMANENT PERSONNEL** FROM CAF NCM GENERAL SPECIFICATIONS				
SERIAL	**PERFORMANCE REQUIREMENT**	**TRAIN / NO TRAIN**	**PO**	-
SA1.005	Promote the Naval Triad (command) team	T		ROLE C of C
SA1.010	Apply position based leadership	T		DIV SYSTEM
SA1.015	Re-enforce the working relationship between the Base/Fleet and Formation Chiefs	NT		
SB1.005	Develop subordinates IAW Naval specific PD requirements	THE LRH PD PROG !!!!		
SB1.020	Mentor as part of the Naval Environmental training	T		DIV SYSTEM
SB3.005	Act as a Divisional NCM IAW Guide To The Divisional System	T		DIV SYSTEM
SB4.005	Recommend personnel for Naval honours, awards and recognition program	T		DIV SYSTEM
SC3.005	Describe ship's layout (e.g. Know Your Ship Book)	NT		
SD1.005	Promote Naval role, culture, traditions and values, both internally and externally	T		HISTORY & TRADITIONS
SD1.020	Promote Naval Ethos	T		VALUES GOVERNING CONDUCT
SD1.025	Act as guardians of Naval customs, traditions, history and institutions	T		HISTORY & TRADITIONS
SD1.040	Integrate into the Navy team (e.g. fighting/functional orgs & culture, customs and institutions)	NT		
SD1.045	Apply Naval terminology	NT		
SD1.050	Apply lessons from the reorganization/modernization of the Canadian Fleet (1945 to present).	T		HISTORY & TRADITIONS
SD2.005	Perform Naval Shipboard drill	NT		
SD2.010	Perform Naval Sword Drill	NT		
SD2.015	Conduct shipboard ceremonial procedures	NT		
SF1.005	Maintain currency of shipboard Combat Readiness Requirements (CRR)	NT		
SF1.020	Participate in the Naval succession planning processes	T		SUCCESSION PLANNING
SF2.005	Contribute to Naval capability development (e.g. SOCD, UCR, UOR, SOR, MODL)	NT		
SF2.020	Apply Naval business planning processes and principles (e.g. MCPG)	NT		
SF2.025	Prepare input to ship's Administrative messages	NT		

RCN NCM **SEA ENVIRONMENTAL PERFORMANCE REQUIREMENTS FOR PERMANENT PERSONNEL**
FROM CAF NCM GENERAL SPECIFICATIONS

SERIAL	PERFORMANCE REQUIREMENT	TRAIN / NO TRAIN	PO	-
SF2.030	Contribute to Naval structure review processes	NT		
SF2.035	Ensure personnel meet Naval medical and environmental requirements	NT		
SG1.005	Execute Damage Control (DC) duties	NT		
SG1.020	Conduct small boat operations	NT		
SG1.020	Direct small boat operations	NT		
SG1.025	Conduct responsibilities of a Naval Duty Watch onboard	NT		
SG1.030	Follow/maintain/administer section/departmental Watch & Station Bill	NT		
SG1.040	Conduct seamanship and shipboard evolutions at sea	NT		
SG1.045	Conduct seamanship and shipboard evolutions in harbour	NT		
SG1.060	Enforce shipboard safety regulations at sea	NT		
SG1.065	Enforce shipboard safety regulations alongside in harbour	NT		
SG1.080	Respond to emergencies at sea	NT		
SG1.085	Respond to emergencies alongside in harbour	NT		
SG1.090	Respond to emergencies alongside in foreign port	NT		
SG1.095	Respond to Emergency pipes at sea	NT		
SG1.100	Respond to Emergency pipes alongside in Harbour	NT		
SG1.105	Respond to emergency pipes alongside in foreign port	NT		
SG2.005	Enforce Naval orders, directives and regulations (e.g. MARCORDs, MARGENs, MARPACORDs/MARLANTORDs/NAVRESORDs, Fleet SOPs and SSOs)	NT		
SG3.005	Participate in the conduct of domestic/foreign operations within the Maritime environment (e.g.. AAW, ASuW, UWW, combined and/or joint operations; forest fires, ice storms)	NT		
SG3.020	Apply network centric doctrine and principles (C4ISR, fusion centres)	NT		
SG4.005	Execute Maritime emergency response plans	NT		
SG4.010	Execute Maritime Force Protection plans	NT		
SH.005	Apply The Law of the Sea and Naval Operations	NT		
SH.010	Apply The Law of Armed Conflict as it relates to naval operations	NT		
SH.015	Enforce Naval orders, directives, and regulations	NT		
SH.020	Enforce MARCOM Environmental Protection policies (e.g. Formation Safety and Environmental Management System (SEMS) and Ship Class EMS)	NT		
SI.005	Conduct daily shipboard routines at sea and alongside	NT		
SI.010	Operate within a Naval shipboard environment	NT		
SI.015	Operate within a Naval shore environment	NT		
SI.020	Apply an understanding of the Naval organization	T		CHAIN OF COMMAND
SI.040	Operate within the Maritime Force organization (e.g. chain of command, organizational, operational & occupational structures, MARCOM, MARPAC, MARLANT, NAVRES)	BY DEFAULT		
SJ1.005	Perform staff duties within the Naval environment	NT		
SJ2.005	Operate appropriate Naval information management systems (e.g. RDIMS, MCOIN, MTWAN)	T		ADMIN
SJ2.010	Operate the ship's internal communication systems (e.g. SHINCOM)	NT		
SJ2.015	Operate hand held radio	NT		
SK.005	Participate in the planning process of maritime operations	NT		

RCN NCM SEA ENVIRONMENTAL PERFORMANCE REQUIREMENTS FOR PERMANENT PERSONNEL FROM CAF NCM GENERAL SPECIFICATIONS				
SERIAL	**PERFORMANCE REQUIREMENT**	**TRAIN / NO TRAIN**	**PO**	-
SK.010	Provide input to the Naval business planning process	NT		

CTRL/CLICK to Return to top of Annex B

CAF OFFR GENERAL SPECIFICATION COMMON DUTY AREAS AND PERFORMANCE REQUIREMENTS				
SERIAL	**Common Officer Requirement**	**TRAIN / NO TRAIN**	**PO**	
A1.1.005	Meet the CF mandatory physical fitness standard	NT		
A1.1.010	Administer First Aid/CPR	NT		
A1.1.015	Respond to emergencies (e.g. hazmat spill)	NT		
A1.1.016	Provide initial firefighting response to firefighting emergencies	NT		
A1.1.020	Respond to safety and security threats (e.g. bomb threats, effective fire, explosive devices)	NT		
A1.1.025	Apply general and operational security (OpSec) and procedures	NT		
A1.1.030	Perform drill, including parade and ceremonial duties	NT		
A1.1.035	Interpret military map symbols and geomatic information	NT		
A1.1.040	Meet the basic military swimming standard	NT		
A1.2.005	Use personal weapons	NT		
A1.2.010	Conduct individual Chemical, Biological, Radiological and Nuclear (CBRN) drills	NT		
A1.2.015	Navigate using map and compass	NT		
A1.2.020	Conduct fieldcraft movements	NT		
A1.2.025	Perform individual camouflage and concealment	NT		
A1.2.030	Enforce hygiene and sanitation standards in operations	NT		
A1.2.035	Prepare field rations	NT		
A1.2.045	Communicate using radios	NT		
A1.2.050	Respond to hazardous conditions (e.g. pyrotechnics, mines, IEDs, UXOs, toxic environment, extreme weather conditions)	NT		
A1.2.055	Operate within a field living site	NT		
A1.2.060	Lead subordinates in the conduct of a small party task	NT		
A2.0.005	Plan collective training	NT		
A2.0.010	Conduct collective training	NT		
A2.0.015	Assess effectiveness of collective training	NT		
A2.0.020	Develop managed readiness plan	NT		
A2.0.025	Confirm operational readiness	NT		
A3.1.005	Use military intelligence information at the appropriate level	NT		
A3.1.010	Develop Use of Force Directive	NT		
A3.1.020	Plan for sustainability of forces on deployed operations	NT		
A3.1.025	Integrate sea, land, air, SOF, cyber and space capabilities in operational planning	NT		

CAF OFFR GENERAL SPECIFICATION COMMON DUTY AREAS AND PERFORMANCE REQUIREMENTS

SERIAL	Common Officer Requirement	TRAIN / NO TRAIN	PO	
A3.1.030	Prepare operational plans, orders, and other planning documentation	NT		
A3.1.035	Exploit the effect of technological change on operational planning	NT		
A3.1.040	Establish measures of effectiveness	NT		
A3.2.005	Employ the estimate process	NT		
A3.2.010	Employ the Operational Planning Process (OPP)	NT		
A3.2.015	Develop contingency plans including those related to force planning scenarios	NT		
A3.2.025	Plan joint and combined operations	NT		
A3.2.030	Issue CF orders on PW and Detainee handling	NT		
A3.3.010	Employ the CF Forces Employment Planning Process (CF FEPP)	NT		
A3.3.015	Develop force planning scenarios	NT		
A3.3.020	Plan strategic campaigns	NT		
A3.3.025	Align plans with Government of Canada (GoC) objectives (e.g. foreign policy objectives, national security, and the environment)	NT		
A4.1.005	Apply Law of Armed Conflict/CF Code of Conduct	NT		
A4.1.010	Apply the Use of Force	NT		
A4.1.015	Apply Force Protection (FP) Measures	NT		
A4.1.020	Respond to national and international warning systems	NT		
A4.1.025	Command forces across the spectrum of military operations	NT		
A4.1.030	Issue orders for military operations	NT		
A4.1.035	Apply the Principles of War	NT		
A4.1.040	Execute requirements of Duty Officer/Duty Watch	NT		
A4.1.045	Apply parameters set by recognized legal authorities (e.g. Status of Force Agreements (SOFA))	NT		
A4.1.050	Conduct Information Operations	NT		
A4.1.055	Apply CF doctrine	NT		
A4.1.060	Provide support to Other Government Departments or Agencies (OGDAs) in domestic operations including: Provisions of service; Humanitarian assistance; Assistance to law-enforcement agencies;	NT		
A4.1.070	Operate within national and multi-national military command and control structures	NT		
A4.1.075	Conduct Civil Military Cooperation (CIMIC)-related activities	NT		
A4.1.080	Apply the generation and application of military power concept	NT		
A4.1.085	Apply CF code of conduct after capture	NT		
A4.1.090	Apply negotiation/conflict management techniques in an operational environment (e.g.. freedom of movement of forces)	NT		
A4.1.095	Apply the operational art in planning and conduct of operations	NT		
A4.1.100	Prepare reports and returns	NT		
A4.1.105	Analyze reports and returns	NT		
A4.2.020	Conduct unit CBRN procedures	NT		
A4.2.025	Control mission essential materiel (e.g. weapons, ammunition)	NT		
A4.2.030	Comply with CF orders/regulations on Prisoner of War (PW) and Detainee handling	NT		
A4.2.035	Provide for the handling of casualties	NT		
A4.2.040	Interact during operations	NT		
A4.2.050	Comply with and understand Canada's Action Plan for the Implementation of United Nations Security Council Resolutions (UNSCRs) on Women, Peace and Security	NT		
A4.3.010	Coordinate support requirements	NT		
A4.3.020	Ensure sustainability (e.g. pers/op tempo, equipment, combat	NT		

CAF OFFR GENERAL SPECIFICATION COMMON DUTY AREAS AND PERFORMANCE REQUIREMENTS				
SERIAL	**Common Officer Requirement**	**TRAIN / NO TRAIN**	**PO**	
	supplies)			
A4.3.025	Coordinate operations with international military partners	NT		
A4.3.030	Coordinate operations in a Joint Interagency Multinational and Public (JIMP) environment with OGDs and agencies (e.g. FAC, RCMP, CIDA, DFO, CSIS, CCG)	NT		
A4.3.035	Coordinate with IOs, NGOs, and the host nation	NT		
A4.3.040	Coordinate military security/force protection requirements with appropriate civil authorities	NT		
A4.3.045	Coordinate defensive measures against CBRN threats	NT		
A5.0.005	Contribute to integrated strategic analysis to identify domestic and international threats, crises or trends that may affect Canadian interests	NT		
A5.0.010	Contribute to the development of military strategy	NT		
A5.0.015	Contribute to the development of defence and national security policy	NT		
A5.0.025	Advise Government of Canada authorities on use of military forces	NT		
A5.0.030	Advise Government of Canada authorities on strategic priorities for operations	NT		
A5.0.035	Contribute to the development of whole of government crisis prevention and management policies/strategies	NT		
A5.0.045	Assess Canada's geopolitical role and position in a global international environment.	NT		
A6.0.005	Conduct After Action Reviews (AAR)	NT		
A6.0.010	Contribute to lessons learned process	NT		
A7.0.005	Monitor the external and internal environment for factors affecting doctrine (e.g. threats, technological developments)	NT		
A7.0.010	Contribute to the development of joint operational doctrine (e.g. Information Operations (Info Ops), Intelligence Operations (IntOps), Operations Security (OpsSec), FP, EW, CIMIC)	NT		
A7.0.015	Develop Standard Operating Procedures (SOPs)/ TTPs	NT		
B1.0.005	Explain the role of the military in a constitutional democracy to internal and external audiences	NT		
B1.0.010	Promote a sense of pride in CF military customs, traditions, history and institutions *ENCOMPASSED BY OFFR SEA TASK SC4.0.00 instill a sense of pride in naval customs, traditions, history and institutions*	NT		
B1.0.015	Promote the Canadian military professional ideology	T		VALUES GOVERNING CONDUCT
B1.0.020	Demonstrate Canadian military ethos through personal example	NT		
B1.0.025	Align CF culture with Canadian military professional ideology	NT		
B1.0.035	Steward the military profession into the future	NT		
B1.0.040	Demonstrate pride in the environment (Sea, Land or Air) represented by the member's assigned DEU (e.g. customs, traditions, values and history)	T		HISTORY & TRADITIONS
B1.0.050	Promote fighting spirit in self and others	NT		
B1.0.055	Promote the officer/NCM team	T		Communication in Command Teams
B1.0.060	Promote defence ethics	NT		
B2.0.005	Apply CF succession planning processes *(encompassed by offr sea task B2.0.005Apply the Naval succession planning processes)*	NT		
B2.0.010	Identify future institutional leaders through succession planning	NT		
B2.0.015	Develop successors	T		DIV SYSTEM

CAF OFFR GENERAL SPECIFICATION COMMON DUTY AREAS AND PERFORMANCE REQUIREMENTS				
SERIAL	**Common Officer Requirement**	**TRAIN / NO TRAIN**	**PO**	
B2.0.020	Promote mentoring	T		DIV SYSTEM
B3.0.005	Promote institutional values (e.g. Family Covenant)	T		VALUES GOVERNING CONDUCT
B3.0.010	Balance resources and values to sustain the work-force	T		DIV SYSTEM
B3.0.015	Promote the Principles of CF Personnel Management (e.g. discretion, compassion and flexibility)	T		DIV SYSTEM
B3.0.020	Promote Human Resources (HR) programs (e.g. employment equity, alternate dispute resolution (ADR))	T		HEALTH & WELLBEING
B3.0.025	Ensure access to the full range of support services for members and their families	T		HEALTH & WELLBEING
B3.0.030	Promote a culture of retention	NT		
B3.0.035	Monitor member well-being through organizational feedback mechanisms (e.g. unit morale surveys, grievances)	T		DIV SYSTEM
B3.0.040	Promote DND and CF recognition and awards programs *encompassed sea environmental spec SC6.0.005 Recommend personnel for MARCOM honours and awards*	NT		
B3.0.045	Ensure the fair, equitable, consistent and transparent application of administrative and disciplinary policies	T		DISCIPLINE
B3.0.050	Promote a safe working environment (e.g. WHMIS, HAZMAT)	NT		
B4.1.001	Contribute to institutional strategic planning in support of the Canada First Defence Strategy and supporting strategies	NT		
B4.1.005	Develop strategic direction (mission, vision, goals, guiding principles) that is aligned with the organizational vision and strategy	NT		
B4.1.006	Conduct strategic analysis (e.g. scan/review of environment, strengths, weaknesses, opportunities, threats)	NT		
B4.1.020	Develop an action plan to implement the strategy direction (e.g. objectives, responsibilities, timelines, resource allocation)	NT		
B4.1.041	Shape a culture conducive to change	NT		
B4.1.045	Communicate the strategy	NT		
B4.1.050	Implement change	NT		
B4.1.055	Sustain change	NT		
B4.1.060	Adjust resources based on progress in achieving objectives	NT		
B4.1.065	Identify systemic problems (e.g. personnel, administrative)	NT		
B4.1.070	Adjust plan if required (including need for policy reviews)	NT		
B4.2.001	Conduct future security analysis	NT		
B4.2.006	Determine capability requirements	NT		
B4.2.011	Determine capability gap	NT		
B4.2.016	Propose requirement options	NT		
B4.2.021	Integrate capabilities in joint organization	NT		
B4.2.026	Obtain consensus on capability	NT		
B4.2.031	Program capability	NT		
B4.2.036	Field capability	NT		
B4.3.001	Manage risk	NT		
B4.4.010	Contribute to DND investment planning	NT		

CAF OFFR GENERAL SPECIFICATION COMMON DUTY AREAS AND PERFORMANCE REQUIREMENTS				
SERIAL	**Common Officer Requirement**	**TRAIN / NO TRAIN**	**PO**	
B4.4.015	Contribute to DND business planning process	NT		
B4.5.005	Conduct in-year management	NT		
B4.6.005	Establish performance metrics for organizational objectives (e.g. for business plans and Programme Activity Architecture (PAA))	NT		
B4.6.010	Monitor progress toward achieving objectives (e.g. milestones)	NT		
B4.6.015	Assess achievement of objectives using identified metrics	NT		
B4.7.005	Contribute to the Report on Plans and Priorities (RPP) and the Departmental Performance Report (DPR)	NT		
B4.8.005	Contribute to departmental force structure review processes	NT		
B4.8.010	Identify personnel position requirements in support of force development (e. g. staffing mix, qualification requirements, Terms of Reference (TOR)s and work descriptions)	NT		
B4.8.015	Prepare Establishment Change Proposals (ECPs)	NT		
B5.0.005	Conduct policy reviews to ensure alignment of strategies, plans and supporting policies	NT		
B5.0.010	Develop or amend policies to meet objectives of strategies and plans	NT		
B5.0.015	Develop or amend instructions, directives and SOPs to amplify departmental policy	NT		
B5.0.020	Assess the potential impacts of policy change proposals	NT		
B6.1.015	Allocate resources to subordinate organizations	NT		
B6.1.020	Prepare unit level business plan	NT		
B6.1.030	Ensure efficient use of CF resources	NT		
B6.1.035	Manage resources IAW departmental policies, regulations and management procedures	NT		
B6.1.045	Adhere to departmental contracting rules and regulations	NT		
B6.1.050	Develop Memoranda of Understanding (MOU)s and Service Level Agreements (SLA)s	NT		
B6.2.010	Conduct verifications and audits	NT		
B6.3.005	Prepare cost estimates including feasibility studies and cost benefit analysis (e.g. business case)	NT		
B6.3.020	Comply with Financial Administration Act (e.g. FAA Sect 32, 33, 34)	NT		
B6.3.025	Manage non-public funds IAW NPP policies, regulations and the NPP accountability framework	NT		
B6.4.010	Comply with procedures governing the acquisition, control, maintenance and disposal of materiel (e.g. LCMM)	NT		
B6.4.015	Ensure the care and maintenance of all public property within the officer's control	NT		
B6.4.020	Ensure the care and maintenance of all non-public property	NT		
B6.5.005	Review manpower control documents (e.g. AER, AMR)	NT		
B6.5.010	Prepare Human Resource Observations (HROs)	NT		
B6.5.015	Initiate staffing process (e.g. Reserve, civilian, contractor)	NT		
B7.0.005	Promote learning organization vision and culture	NT		
B7.0.010	Promote an environment of life-long, continuous learning	NT		
B7.0.015	Implement knowledge management processes (e.g. lessons learned, information management, and information sharing)	NT		
B7.0.020	Foster a culture of creativity and innovation	NT		

CAF OFFR GENERAL SPECIFICATION COMMON DUTY AREAS AND PERFORMANCE REQUIREMENTS				
SERIAL	**Common Officer Requirement**	**TRAIN / NO TRAIN**	**PO**	
B8.0.005	Develop relationships between the CF, DND, government agencies, NGOs and private industry	NT		
B8.0.010	Consult OGDs, agencies and private industry on defence interests	NT		
B8.0.015	Provide military advice to OGDs, agencies and private industry	NT		
B9.0.005	Assess compliance requirements with higher level policies and procedures	NT		
B9.0.010	Interpret policies, procedures and regulations	NT		
B9.0.015	Comply with acts of parliament and GoC mandated codes applicable to the CF/DND (e.g. NDA, Human Rights Act, Employment Equity Act, Canadian Labour Code, Criminal Code of Canada, Access to Information Act)	NT		
B9.0.020	Enforce departmental orders, directives and regulations (e.g. QR&O, DAOD, CFSO, CPAOs)	T BY DEFAULT		
B9.0.025	Enforce departmental programs and policies (e.g. General Safety, RadHaz, Ethics, Return to Work, Environmental Protection)	NT		
B9.0.030	Initiate investigations (e.g. SIs and BOIs)	T		DISCIPLINE
C1.0.005	Lead subordinates IAW CF leadership doctrine	BY DEFAULT		
C1.0.010	Motivate personnel	NT		
C1.0.015	Direct personnel	NT		
C1.0.020	Enable personnel	NT		
C2.1.005	Manage subordinates' PD requirements	NT		
C2.1.010	Nominate/select personnel for Individual Training and Education (IT&E) courses *deemed part of sea environmental spec C2.1.011recommend pers for professional development opportunities*	NT		
C2.1.011	Recommend personnel for professional development opportunities, including career and/or educational programs	T		DIV SYSTEM
C2.1.015	Provide training	NT		
C2.2.005	Apply coaching techniques	NT		
C2.2.010	Develop leadership abilities of subordinates IAW CF doctrine	NT		
C2.2.015	Provide advice on work management (time, tasking, priorities)	NT		
C2.2.020	Encourage lifelong learning and self-development	NT		
C2.2.030	Advise on career advancement/options	NT		
C2.2.035	Inform subordinates of educational opportunities and benefits	NT		
C2.3.005	Seek opportunities to mentor	NT		
C2.3.010	Apply mentoring techniques	NT		
C3.1.005	Inform subordinates of social, medical, and financial support programs	NT		
C3.1.010	Promote a healthy, balanced lifestyle (e.g. nutrition, fitness, work-life balance, stress and financial health)	T		HEALTH & WELLBEING
C3.2.005	Develop resilience in self and subordinates	NT		
C3.2.010	Support physical fitness programs	NT		
C3.2.015	Ensure a safe working environment	NT		
C3.2.020	Initiate activities to enhance morale	NT		
C3.3.005	Assess behaviour of personnel	T		DISCIPLINE
C3.3.010	Assess workload of subordinates	T		DIV SYSTEM
C3.3.015	Recognize physical and psychological effects of substance abuse and/or other addictive behaviour	T		HEALTH & WELLBEING
C3.3.020	Recognize signs and symptoms of stress (e.g. operational, workplace)	T		HEALTH & WELLBEING

CAF OFFR GENERAL SPECIFICATION COMMON DUTY AREAS AND PERFORMANCE REQUIREMENTS

SERIAL	Common Officer Requirement	TRAIN / NO TRAIN	PO	
C3.4.005	Provide support to personnel and their families	T		HEALTH & WELLBEING
C3.4.010	Refer member to appropriate support services	T		HEALTH AND WELLBEING
C3.4.015	Execute duties of assisting officer - casualty support	NT		
C4.0.015	Apply military etiquette	NT		
C4.0.020	Maintain good order and discipline	NT		
C4.0.021	Ensure standard of dress and deportment	NT		
C4.0.035	Inform subordinates of the military justice system	NT		
C4.0.040	Execute duties of assisting officer (assistance to accused)	NT		
C4.0.045	Execute the duties of Presiding officer (e.g. delegated officers, superior commanders)	NT		
C5.0.005	Promote a harassment-free work environment	T		HISB
C5.0.010	Promote the defence team (military/DND civilian)	NT		
C5.0.015	Promote team performance through the acknowledgement of the value of diversity (e.g. ethnic, religious, linguistic, gender, and sexual orientation in the workplace)	T		HISB
C5.0.020	Work toward collaborative solutions in teams, acknowledging differing opinions	NT		
C5.0.025	Build teamwork and cohesion	NT		
C5.0.030	Manage interpersonal conflicts	T		HISB
C6.0.005	Establish and explain objectives and goals for subordinates	NT		
C6.0.010	Assess performance of subordinates	T		DIV SYSTEM
C6.0.015	Provide subordinates with regular feedback	T		DIV SYSTEM
C6.0.020	Address personnel deficiencies through coaching, counselling, disciplinary and/or administrative courses of action	T		DISCIPLINE
C6.0.025	Prepare performance appraisals and reports	NT		
C6.0.030	Recommend personnel for honours, awards and recognition programs	NT		
C6.0.035	Assess suitability of personnel for special assignments	NT		
C7.1.010	Inform subordinates of CF personnel benefits and entitlements	NT		
C7.1.011	Inform subordinates of CF personnel policies and procedures	NT		
C7.1.015	Ensure passage of information to subordinates (e.g. Routine Orders (RO)s, Orders Group (O Gps), town halls)	NT		
C7.2.005	Process military redress of grievance	NT		
C7.2.010	Provide redress of grievance assistance to military personnel	NT		
C7.2.015	Execute duties of assisting officer (grievances)	NT		
C7.3.005	Apply CF personnel doctrine, policies, and procedures	NT		
C7.3.010	Apply DND civilian management practices	NT		
C7.3.015	Apply Reserve management practices	NT		
D1.0.005	Operate DND office software suite	T		ADMIN
D1.0.010	Use DND publications, correspondence, and documents as a source of information	NT		
D1.0.015	Manage information (create, retain, access, share, dispose) within a knowledge management framework	T		ADMIN
D1.0.020	Manage stress	T		HEALTH & WELLBEING
D1.0.025	Establish priorities	NT		
D1.0.030	Apply time management techniques	NT		

CAF OFFR GENERAL SPECIFICATION COMMON DUTY AREAS AND PERFORMANCE REQUIREMENTS				
SERIAL	**Common Officer Requirement**	**TRAIN / NO TRAIN**	**PO**	
D1.0.035	Apply staffing processes and procedures	NT		
D1.0.040	Conduct investigations (e.g. SIs, BOIs)	NT		
D1.0.045	Use management information systems' outputs (e.g. HRMS, FMAS, CFSS, MASIS) *deemed part of sea environmental spec SD1.1.005 use appropriate naval information management systems*	NT		
D1.0.050	Operate within DND/CF organizational structures	NT		
D1.0.055	Coordinate visits, meetings, and committees	NT		
D1.0.060	Chair meetings and committees	NT		
D2.0.005	Apply linear analytical thinking	NT		
D2.0.010	Apply critical thinking	NT		
D2.0.015	Apply systems thinking	NT		
D2.0.020	Apply creative and adaptive thinking	NT		
D2.0.025	Apply decision making techniques	NT		
D2.0.030	Apply problem solving processes	NT		
D3.1.005	Integrate (self) into a team environment	NT		
D3.1.010	Build effective and constructive working relationships, partnerships, or networks of internal and external contacts	NT		
D3.1.015	Develop strategic relationships and understandings of the whole of government	NT		
D3.2.005	Communicate (reading, writing, and oral interaction) in one of Canada's official languages	NT		
D3.2.010	Seek learning opportunities to develop communication skills in second official language	NT		
D3.2.015	Demonstrate minimum CF common language proficiency standard in one's second official language	NT		
D3.2.020	Apply general communications skills (e.g. listening skills, use of tone, adapting to the audience, building a line of reasoning)	NT		
D3.2.025	Apply oral communications techniques	NT		
D3.2.030	Adhere to accepted military written communication principles and practices	NT		
D3.2.035	Prepare DND correspondence, documents, and presentations (e.g. memos, service papers, briefings)	NT		
D3.2.040	Conduct briefings and presentations	NT		
D3.2.045	Conduct interviews	NT		
D3.2.050	Apply conflict management techniques	T		HISB
D3.2.060	Employ techniques to achieve collaborative solutions	NT		
D3.2.065	Respond to media inquiries (e.g. provide written replies, give interviews)	NT		
D3.2.070	Conduct strategic communications	NT		
D4.0.005	Self-assess to identify areas for improvement	NT		
D4.0.010	Seek opportunities for self-development	NT		
D4.0.015	Learn from successes and failures of others and self	NT		
D4.0.020	Demonstrate a positive attitude and open-mindedness	NT		

CTRL/CLICK to Return to top of Annex B

RCN OFFR **SEA ENVIRONMENTAL PERFORMANCE REQUIREMENTS FOR PERMANENT PERSONNEL**
FROM CAF NCM GENERAL SPECIFICATIONS

SERIAL	PERFORMANCE REQUIREMENT	TRAIN / NO TRAIN	EO	
SA1.1.005	Act as a member of a ship's Flood Control Team	NT		
SA1.1.010	Act a as a member of a ship's Fire Fighting Team	NT		
SA1.1.015	Employ personal shipboard CBRN procedures	NT		
SA1.2.005	Use Personal Floatation Devices (PFD)	NT		
SA1.2.010	Don Ship Abandonment Suit (SAS)	NT		
SA1.2.015	Don Emergency Escape Breathing Device (EEBD)	NT		
SA1.2.020	Combat hypothermia	NT		
SA1.2.025	Carry out ship abandonment	NT		
SA1.2.030	Perform life raft procedures	NT		
SA1.3.005	Use naval personal weapons	NT		
SA1.4.005	Use small boats lines and fenders	NT		
SA1.4.010	Use naval charts	NT		
SA1.4.015	Recognize aids to navigation	NT		
SA1.4.020	Launch and recover ship's boats	NT		
SA1.4.025	Employ rules of the road for small boats	NT		
SA1.4.030	Operate small boat's communications systems	NT		
SA1.5.005	Use the ship's internal communication systems (e.g. SHINCOM)	NT		
SA1.5.010	Use knots and rope work	NT		
SA1.5.015	Apply upper deck safety procedures (e.g. lines, cables, flight ops, weather)	NT		
SA1.5.020	Apply naval terminology	NT		
SA1.5.025	Describe ship's layout (e.g. Know Your Ship Book)	NT		
SA1.5.030	Conduct ship's husbandry procedures	NT		
SA1.5.035	Secure for sea	NT		
SA1.5.040	Employ the ship's Watch and Station Bill	NT		
SA1.5.045	Act as a member of a Part Ship Hands Team	NT		
SA1.5.050	Operate lifesaving equipment	NT		
SA1.6.005	Perform shipboard drill (e.g. Divisions, Hands Fall In)	NT		
SA1.6.010	Perform Naval Sword Drill	NT		
SA1.6.015	Direct Naval Salutes and Honours (e.g. Piping the side, Boat Calls, Honours accorded distinguished personages)	NT		
SA1.6.020	Direct shipboard ceremonial procedures (e.g. Ship's Colours, Half-masting, Dressing Ship and religious services (e.g. Baptism, Scattering of Ashes at Sea))	NT		
SA4.1.005	Apply an understanding of ships, submarines and naval weapon systems types, characteristics, and capabilities	NT		
SA4.1.010	Operate within an Anti-Air Warfare (AAW) environment	NT		
SA4.1.015	Operate within an Anti-Surface Warfare (ASuW) environment	NT		
SA4.1.020	Operate within an Underwater Warfare (UWW) environment	NT		
SA4.1.025	Operate within a Maritime Command and Control environment	NT		
SA4.1.030	Operate in combined and/or joint operations in a maritime environment	NT		
SA4.2.005	Integrate into a ship's functional organization	NT		
SA4.2.010	Integrate into a ship's fighting organization	NT		

RCN OFFR **SEA ENVIRONMENTAL PERFORMANCE REQUIREMENTS FOR PERMANENT PERSONNEL**
FROM CAF NCM GENERAL SPECIFICATIONS

SERIAL	PERFORMANCE REQUIREMENT	TRAIN / NO TRAIN	EO	
SA4.2.015	Perform ship's action and emergency station procedures	NT		
SA4.2.020	Perform ship's security procedures	NT		
SA4.2.025	Employ ship's Force Protection Measures	NT		
SA4.2.030	Perform as a member of the Watch on Deck	NT		
SA4.2.035	Perform as a member of the Duty Watch	NT		
SA4.2.040	Conduct daily shipboard routines at sea and alongside	NT		
SA4.3.005	Administer Duty Watch Requirements (e.g. OOD Turnover, maintain ship's log, key board control)	NT		
SA4.3.010	Enforce operation of canteen, messes and bars	NT		
SA4.3.015	Conduct OOD rounds	NT		
SA4.3.020	Enforce ship's hygiene standard	NT		
SA4.3.025	Control ship's routine in harbour	NT		
SA4.3.030	Direct ship's response to harbour emergencies (e.g. fire, flood, HAZMAT, fuel spill and man overboard)	NT		
SA4.3.035	Implement ship's DC condition	NT		
SA4.3.040	Control ship's engineering services (e.g. ship/shore power, shore water, telecom)	NT		
SA4.3.045	Enforce ship's fuelling safety procedures	NT		
SA4.3.050	Enforce shipboard diving precautions	NT		
SA4.3.055	Enforce shipboard ammunition safety procedures	NT		
SA4.3.060	Enforce shipboard RADHAZ and Man-aloft procedures	NT		
SA4.3.065	Direct ship's response to changing environmental conditions (e.g. cold weather precautions and high wind warning)	NT		
SA4.3.070	Enforce safe to work conditions (e.g. Burning and Welding or Confined Space Entry)	NT		
SA4.3.075	Direct alongside seamanship evolutions (e.g. launch/recover boats, ships alongside)	NT		
SA4.3.080	Direct ship's harbour movements (e.g. Cold Move, Warp ship)	NT		
SA4.3.085	Monitor pre-sail procedures	NT		
SA4.3.090	Enforce precautions for turning main engines or Basin Trial	NT		
SA4.3.095	Direct boat operations in harbour	NT		
SA4.3.100	Enforce small arms storage regulations	NT		
SA4.3.105	Direct ship's response to bomb threat	NT		
SA4.3.110	Direct ship's Force Protection organization	NT		
SA4.3.115	Initiate ship's recall	NT		
SA4.3.120	React to ship's message traffic (including guard ship)	NT		
SA4.3.125	Initiate ship's SUBSMASH/SUBSAR procedures	NT		
SA4.4.005	Enforce Part Ship Safety during Seamanship Evolutions (e.g. Entering and Leave harbour)	NT		
SA6.0.005	Implement Maritime Lessons Learned Process iaw MARCORD 224-01	NT		
SB1.0.005	Promote Naval role, culture, traditions and values, both internally and externally	T		HISTORY & TRADITIONS
SB1.0.010	Observe proper wardroom etiquette	NT		
SB2.0.005	Apply the Naval succession planning processes	T		SUCCESSION PLANNING
SB3.0.005	Use the Divisional System	T		DIV SYSTEM

RCN OFFR **SEA ENVIRONMENTAL PERFORMANCE REQUIREMENTS FOR PERMANENT PERSONNEL**
FROM CAF NCM GENERAL SPECIFICATIONS

SERIAL	PERFORMANCE REQUIREMENT	TRAIN / NO TRAIN	EO	
SB5.0.005	Contribute to Naval capability development (e.g. SOCD, UCR, UOR, SOR, MODL, MTDL)	NT		
SB6.0.005	Apply Naval business planning processes (e.g. MCPG)	NT		
SB6.0.010	Prepare input to ship's LOGREQ/RASREQ message	NT		
SB6.0.015	Initiate High Priority Requirement (HPR) IAW MARCORD 223-05 and G-03	NT		
SB7.0.005	Implement Naval knowledge management processes (e.g. Maritime Lessons Learned, information management, information sharing and System Effective Groups (SEGs))	NT		
SB9.0.005	Enforce Naval orders, directives and regulations (e.g. MARCORDs, MARGENs, MARPACORDs/MARLANTORDs/NAVRESORDs, Fleet SOPs and SSOs)	T		DISCIPLINE
SB9.0.010	Enforce MARCOM Environmental Protection policies (e.g. Formation Safety and Environmental Management System (SEMS) and Ship Class EMS)	NT		
SC1.0.005	Act as a Divisional Officer	T		DIV SYSTEM
SC1.0.010	Act as naval Head of Department (HOD)	T		DIV SYSTEM
SC4.0.005	Instil a sense of pride in Naval customs, traditions, history, and institutions	T		HISTORY & TRADITIONS
SC6.0.005	Recommend personnel for MARCOM honours and awards	T		DIV SYSTEM
SD1.1.005	Use appropriate Naval information management systems (e.g. RDIMS, MCOIN, MTWAN)	T		ADMIN
SD1.2.005	Apply an understanding of the Maritime Force organization	NT		
SD1.2.010	Operate within the Maritime Force organization (e.g. chain of command, organizational, operational & occupational structures, MARCOM, MARPAC, MARLANT, NAVRES)	NT		
SD3.0.005	Integrate self into the Navy team (e.g. culture, customs and institutions)	NT		

CTRL/CLICK to Return to top of Annex B

ANNEX C – QUALIFICATION STANDARD AND PLAN WRITING BOARD RECORD OF PROCEEDINGS

Dates: 31 January – 31 March 2017

Location: NTDC Pacific, CFB Esquimalt.

Board Members:

Surname	Initials	Rank	Unit	Position / Role
Aujla	A	CIV	NTDC Pacific	CO NTDC(P) REP, WRITING BD SP
Romaniec	J	CIV	NTDC Pacific	CO-CHAIR TRG DEV SPECIALIST
Foscarini	A	LT(N)	NTDC Pacific	CO-CHAIR, OFFR PD SME
Ford	P	CIV	NTDC Pacific	NCM AND OFFR PD SME, QSP DEV
Coles	B	CIV	NTDC Pacific	OFFR PD SME, QSP DEV
Feltham	M	CPO 1	NTDC Pacific	NCM PD SME, QSP DEV
Clevett	R	CPO 2	NTDC Pacific	WRITING BD SP
Frisby	S	PO 1	NTDC Pacific	WRITING BD SP
Neveu	C	PO 1	HMCS WINNIPEG	WRITING BD SP
Raven	T	PO 2	NTDC Pacific	WRITING BD SP

Board Objective:

1. The RCN, like all other components of the CAF, was tasked by the CDS to implement a training programme in support of OPERATION HONOUR. At the same time, NPTG was beginning development of training in support of the new RCN Code of Conduct and the revised Guide to the Divisional System. Analysis by NPTG showed that much of this material was related and that there were considerable gaps in the content across both Officer and NCM training. To make training effective, efficient and applicable to both Regular & Reserve Force sailors, NPTG combined all requirements into a single programme known as Leadership, Respect & Honour (LR&H). The LR&H programme flows across all NCM Rank Qualifications (RQs) & Officer Courses (i.e. MARS II, D Levels, ORO, etc.) and ties content to job requirements and expectations. NTDC(P) was tasked to develop this QSP to meet the requirements of the LRH programme and RCN Professional Development through individual training.

2. This objective is based on the requirement to create a QSP, an individual training instrument, which addresses professional development for all RCN personnel. The following orders are applicable:

a. FRAG O 001 RCN OP ORDER-OPERATION HONOUR - 11 July 2016 which states:

(1) “PARA 6 - I remind all RCN members that they must act when witnessing HISB. There will be no innocent bystander to misconduct. To that end, a Leadership, Respect, Honour training module will be included in all levels of the RCN professional development and will provide bystander awareness and intervention tools and guidelines.”

b. RCN OPERATION HONOUR Order which states:

(1) “PARA 10 - Commander Naval Training Systems (CNTS) will oversee the development and delivery of a modernized divisional system education program to include in it the CAF curriculum on harmful and inappropriate sexual behaviour once developed and promulgated.”

(2) TASKS - CNTS:

(a) Review and update current training and education material and process on the subject of the divisional system and sexual harassment and misconduct;

(b) Develop a bank of case study material which can be accessed by all units to support professional development training;

(c) BPT assist CMP in the development of training and education sessions; and

(d) Ensure sustained reinforcement of key messages in these orders to students in all RCN schools.

<u>Specification Task – No Train Decisions:</u>

See Annex B

Discussions / Decisions:

3. Enabling Objective Numbering. The EO have been numbered in such a way that the first decimal relates to the module i.e. EO 009.30 is related to Module 3 and EO 009.50 is related to Module 5.

4. The Enabling Objectives are listed in the modules in the suggested sequencing and not numerically.

5. In Module 7, EOs 018.70 and 011.70 should be instructed first. EOs 009.70, 010.70, 011.71, 012.70, 015.70, 016.70, and 017.70 should be presented together in a discussion / case study format.

Board Meeting - 31 Jan 17

6. The meeting was conducted by J. Romaniec (co-chair).

7. The purpose of this meeting was to:

   a. define how the Board Objective will be achieved;

   b. To establish some operating norms e.g. tm mbr availability;

   c. To introduce Tm mbrs and allow each to indicate their:

      (1) Area of expertise or interest in this project, and

      (2) Availability or other commitments.

      (Secretarial Note: *PO Frisby could not attend and sent an email to the QSPWB to introduce herself*)

QSP Writing Board (QSPWB) Requirement

8. The QSP Writing Board (QSPWB) is required to produce, by 2017 Mar 31:

   a. A 70% plus QSP IAW NPTORD 4500-22; and

   b. A NPTORD – A Directive from CNPTG to enforce implementation of the QSP.

QSP Board Process

9. The Co-chair explained how this QSP will be developed differently from normal QSP development procedures in that:

a. Normally a QSP addresses performance oriented training for a select group within an military occupation and that:

(1) It is normal to start with JBOS or Spec form which a scalar is developed to identify Performance Objectives (POs) and Enabling Objectives (EOs) and that:

(a) POs set standards; and

(b) EOs indicate what is to be taught to achieve the standard.

b. the development of the LRH QSP would be accomplished by:

(1) Using material that had been developed in 2016 (see Annex J – Course History) which included:

(a) A table (see image below) was distributed at the meeting which identified 11 subject areas to be trained, in conjunction with existent Naval courses during seven different points of NCM and Officer Development periods, and

(b) Master lesson plans which would be the basis of EOs that would enable the development of the POs.

c. Mr. Ford presented an explanation of the table and noted that Operation Honour would require about 25% of the proposed time allocated for PD. CPO 1 Feltham explained that the material developed had not been piloted; and

d. Given that this QSP would encompass more training that applied to a far greater population than is normal for a QSP (training for a select group within an military occupation), the Trg dev Specialist observed that the LRH QSP is akin to the Time Lord technology found in the BBC program Dr. WHO in being much bigger on the inside.

LRH PROPOSED EOs ??	RQOS/MARS II PROPOSED PRI 2 ? NEW	RQLS QL4/5	JNELP/MARS IV PROPOSED PRI 1 ? POST PLQ	RQPO2/INELP POST ILP	D-Level, NTO, AHOD ATR, ANELP POST ALP, OFFR AND NCM TOGETHER	HOD/CHOD NEW	CTC COMD TM CRSE OFFR AND NCM TOGETHER FOR THIS
Administration/ Business tools	Introduce the concept of Admin processes, software	Use Admin processes and software tools	Supervise juniors in admin processes and software tools	Supervise Juniors in Admin processes and software tools	Advise supervisors on admin processes and software tools	Proactive Support of admin processes and software tools	Manage Support of Admin processes and software tools
Divisional System	Introduce the elements of the Divisional System	Assist Supervisors with Divisional processes	Advise juniors on Divisional processes	Advise juniors on Divisional processes	Proactive support to the Divisional processes	Administer Divisional system processes	Manage / Lead the Divisional System
Role w/in Cof C	Introduce the concept of their role in the C of C	Assist and Support the C of C	Assist and Advise to the C of C	Assist and Advise to the C of C	Advise and proactively support the C of C	Lead Juniors and Proactively Support the C of C	Lead the C of C
Role of Supervisors	Introduce the concept of the role of a supervisor	Support Supervisors	Support Supervisors	Proactive Support of supervisors	Proactive Support of supervisors	Lead Supervisors	Lead Supervisors
Discipline	Introduce the elements of the Code of service Discipline	Comply with the Code of Service Discipline	React to the Code of Service Discipline	React to the Code of Service Discipline	Discuss the Code of Service Discipline	Prevent breaches of the Code of service Discipline	Administer Discipline
Defence Ethics/ Military Ethos	Introduce the elements of Defence Ethics and Military Ethos	Apply Defence Ethics and Military Ethos	React to Breaches of Defence Ethics and Military Ethos	Discuss Defence Ethics and Military Ethos	Discuss Defence Ethics and Military Ethos	Uphold Defence Ethics and Military Ethos	Administer Defence Ethics and Military Ethos
History/Culture	Introduce the elements of RCN History and Culture and Customs	Describe elements of RCN History, Customs and Culture	Communicate elements of RCN History, Customs and Culture	Communicate elements of RCN History, Customs and Culture	Communicate elements of RCN History, Customs and Culture	Communicate elements of RCN History, Customs and Culture	Steward elements of RCN History, Customs and Culture
Code of Conduct	Introduce the elements of the RCN Code of Conduct	Apply and comply with the RCN Code of Conduct	Prevent breaches to the RCN Code of Conduct	Prevent breaches to the RCN Code of Conduct	React to breaches of the RCN Code of Conduct	Correct breaches of the RCN Code of Conduct	Correct breaches of the RCN Code of Conduct
Operation Honor APPROX 25% OF TRG	Understand what Operation Honour is and means	Respond appropriately to incidents & provide effective support to C of C and all parties involved	Respond appropriately to incidents, ensure subordinates adhere to requirements and reinforce C of C requirements	Support subordinates through education and information, respond appropriately to incidents and reinforce C of C requirements	Support subordinates through education and information, respond appropriately to incidents and reinforce C of C requirements	Prevent incidents through diligence, set example and educate subordinates to ensure proper support provided to all parties involved	Prevent incidents through diligence, set example and educate subordinates to ensure proper support provided to all parties involved
Communication in Leadership Teams (Supervisory)	N/A	N/A	N/A	N/A	N/A	Communicate within the Divisional Team (HOD & CHOD)	Communicate within the Command Team (CO, XO, COXN)
Succession Planning	N/A	N/A	Introduce concept of NCM and Officer Succession Planning	Introduce concept of NCM and Officer Succession Planning	Impact of Officer and NCM Succession Planning to career decisions	Describe elements of Officer and NCM Succession Planning	Explain Officer and NCM Succession Planning in Detail
EXTENDS THROUGHOUT ALL DEV PERIODS FOR OFFR AND NCM							
DURATION / ALLOTED	4 DAYS	2 DAYS	2 DAYS	2 DAYS	2 DAYS	2 DAYS	1.5 DAYS
LOCATION ?							
MITE CODE ?							

FOR DISCUSSION

IMAGE OF LRH PD TABLE WITH TRG DEV SPECIALIST ANNOTATIONS IN RED

Target Population and Lesson Specification Development

10. There was extensive discussion about:

a. the requirement to provide training across career spectrum for every member of navy;

b. when the training should be conducted and how it would fit with or complement other training; and

c. considering reducing the 7 PD columns to 5 as follows:

	INITIAL INDOCTRINATION	JR LDR	MIDDLE LDR	SR LDR	COMD
NCM	OS	RQMS	PO1 ?	CHOD CPO2 ?	COMD TM CRSE CPO 1
OFFR	MARS 11 NCDT	MARS IV SLT A DIV O	D LEVEL Lt(N) / LCDR	HOD LCDR	COMD TM CRSE CDR

11. The Board determined that:

a. zero occurrence was not achievable but zero tolerance and ensuring that leaders at all levels were made aware of how to respond to incidents of HISB could be achieved;

b. any change in the proposed number of PD would have to be confirmed with the stakeholders at NPTG HQ;

c. the table in general reflects dev of RCN pers for SEA OPS and that some personnel who serve in the RCN may miss parts of this progressive PD program, e.g.:

(1) RCN who have extensive shore based postings; and

(2) support trades such as RMS clerks, logisticians or med staff who may not start their careers in the RCN.

d. it would initially dev PD for:

(1) RQMS and MARS IV:

(a) PD for both these two groups is nearly identical; and

(b) it is important to ensure Junior Leaders are prepared to respond to HISB IAW OPERATION HONOUR and the RCN Code of Conduct.

(2) RQOS and MARS II, as this would support the imperative to ensure Bystander Training is provided ASAP to RCN personnel. However, PD RQOS needs to be coordinated with an ongoing the Naval Environmental Indoctrination Program (NEIP) development, which may already address PD at that level as well as for MARS II.

e. subsequent PD development would evolve from the initial development of RQMS and MARS IV PD, as it would either build upon it or scale down, i.e., building in two directions from the middle;

f. there is a requirement to seek clarification with NPTG HQ with respect to PD for the NAVRES. The Trg Dev Specialist suggested this may be restricted to:

(1) History;

(2) Code of Conduct; and

(3) Operation Honour.

12. The Trg Dev Specialist noted that since much of the material is the same for both Officer and NCM in each training level, and that this QSP differs from the norm, the POs and EOs formats may be adjusted to indicate applicability for both NCMs and Officers, thereby accelerating development and reducing workload. For example, standards and teaching points may be placed in a table indicating applicability. A format will be developed as the QSPWB develops its writing norms.

Scalar and POs

13. The Trg Dev Specialist noted that a QSP requires to be derived from specifications from which, as noted earlier, POs and subsequently EOs are derived.

14. The board accepted the interim solution that:

a. the co-chairs would research the NCM and Officer General Specifications as well as any other pertinent RCN PD directives and develop a scalar from them; and

b. confirm that such a scalar would ideally result in POs corresponding to the concurrent development of EOs and lesson Specifications and adjust either the scalar or the EOs as necessary to ensure congruity.

Evaluation

15. There was discussion about:

    a. tracking completion of the training; and

    b. tracking the success of the program.

16. The Trg Dev Specialist:

    a. with respect to tracking completion of training, recommended that each PD training level a unique MITE Code which would be granted upon completion of PD. If the PD was integrated into an RCN course then the QSP for the course would have to indicate the requirement to complete the PD training level and include its MITE Code in chapter 1 of the QSP. CPO 2 Clevett noted that assigning MITE Codes to individual modules is a normal RCN practice to facilitate integration of different types of training into one course;

    b. with respect to tracking success of the program, performance measures may have to be developed. The best measurement would come from a future AG report on HISB in the CAF indicating that the sexualized climate has been reduced or otherwise appropriately addressed; and

    c. with respect to individual student pass / fail evaluation, it may not be required as this is PD with a focus on education rather than job-based performance training. However, if required, it will emanate from the development of the EOs and Lesson Spec standards. This information will be integrated into Annex K – Evaluation matrix and reflected in Chapter 3 – Trainee Evaluation.

NPTORD, Implementation, Delivery and Conduct

17. The Trg Dev Specialist:

    a. noted the requirement to concurrently develop a NPTORD which directs the implementation of the LRH QSP with a view to ensuring the PD is implemented as written and not watered down or accorded lip service;

    b. suggested the QSPWB give consideration as to how this QSP will be “marketed” to the RCN and consider budgeting for travel for this purpose. These suggestions should be brought forward ASP to be placed into Annex I – costing; and

c. noted that implementation may be phased in slowly after evaluating the effectiveness and efficiency of initial PD conduct e.g. possibly as depicted in the tale below:

2017	2017 ?	2018	2018	2018	2019	2019
JNELP / MARS IV	RQOS / MARS II	RQPO2 INELP	RQLS QL5	HODS and CHODS	INELP/ ANELP D- Level	CTC

d. asked all members when developing their part of the QSP to “think outside the box” in considering instructors, instructional methods and learning materials e.g. the possible requirement to select certain RCN pers for specialized train the trainer sessions for delivery of Operation Honour related lessons.

Work Norms

18. All QSPWB are asked to be generally available 0930-1430 on each working day.

Board Meeting – 7 Feb 17

19. The Board reviewed the draft Annex C. Accepted.

20. The Board discussed if the Naval Environment Indoctrination Program (NEIP) that is currently in development covered any or all of the intended content of the first module of the LHR / RCN Professional Development Program. It was concluded that NEIP could be incorporated into the LHR / RCN Professional Development Program (LHR / RCP PD) and it was recommended that the recommendation of such be presented to CNPTG through the CO NTDC(P) REP and the CO NTDC(P). It was also recommended that a NPTORD be developed making the first module of the LHR / RCN PD a pre-requisite to RQ-OS and MARS II training.

21. Where / When to Train. Discussion of when/where to train various modules took place. Development Periods (DP) versus Rank Qualification (RQ) training was first considered. Other than the first module of LHR / RCN PD, it was determined that training should be tied to RQ coursing. It was agreed that this method would capture more personnel in the training system and alleviate any long periods without LHR / RCN PD training. Another factor affecting the decision is that current DP training such as INELP and ANELP is not presently mandatory.

22. Recommended training:

Module 1	pre RQ-OS/MARS II	2-4 day Formal Course
Module 2	RQ-LS	½ day Seminar*
Module 3	RQ-MS/MARS IV	2 day Formal Course
Module 4	RQ-PO2	½ - 1 day Seminar*
Module 5	D-Level / NTO /APS	TBD
Module 6	CHOD	TBD

* to focus on Operation HONOUR /Code of Conduct/ Defense Ethics
** case studies at the Command Leadership level

23. Changes to proposed EOs:

a. add “Role of CoC” and “Role of Supervisor” to Modules 1 and 2;

b. add “Mental Health” to LHR / RCN PD;

c. add “Personal Security” including IT and social media; and ensure Force Protection states are covered.

24. The board reviewed project timeline. A detailed timeline will be promulgated SEPCOR.

25. Mr. Romaniec explained the Master Lesson Specification to the Board and reviewed the proposed method and flow for completion / approval of QSP products (such as EOs).

26. Mr. Romaniec asked the Board members to consider and investigate any possible learning aids that may already exist, and if discovered, to bring forth to his attention.

Briefing given to CNPTG – 8 Feb 17

27. Issues identified:

a. NEIP and LRH overlap;

b. Not the same training being delivered to Officers and NCMs:

(1) 7 Times for NCM, 5 times for Officers;

c. Where to instruct non-MARS A/HOD and HOD;

d. HODs and CHODs course, challenge of getting the right students together;

e. What levels of this program are mandatory? (INELP/ANELP are not mandatory courses);

f. Training to be delivered at RQ levels or DP in order to deliver training to most, 95%plus, of RCN; and

g. NAVRES training: how to include NAVRES?

The following decisions were made:

28. NEIP:

a. Current NEIP development to be subsumed into LRH PD;

b. Training is mandatory;

c. Training to be identical for all RCN personnel, NCM or Officer upon initial/first posting, prior to commencement of RCN RQ-OS, MARS II courses (or equivalent);

d. To be scheduled and conducted prior to commencement of RCN RQOS, MARS courses (or equivalent);

e. To be scheduled in conjunction with the completion of BMQ;

f. There will be a separate MITE Code for NEIP module

29. A NPTORD should be promulgated directing that NEIP be taken by jr non-RCN pers, e.g. Cooks, Medical staff, TdevO's, Padres etc, upon initial/first posting to an RCN establishment.

30. INTEGRATION OF LRH MODULES

a. Training to be:

(1) identical for NCM and OFFR in RQMS / MARS IV Dev Pd;

(2) As similar as possible for all PD levels

(3) LRH trg to be integrated into "middle" of RQ and OFFR crses;

(4) f2f delivery is preferable therefore design course as such;

(5) Other NTO to take advantage of DL modules to be dev for NAVRES if not available for F2F/classroom delivery courses;

(6) There will be a separate CHOD crse;

(7) HOD will be incorporated into ORO crse; and

(8) HOD and CHOD require same LRH PD module;

b. Recognize that this PD prog will capture most but not all pers; some reliance placed on unit collective trg, CRR or unit PD days

31. RESOURCES

a. This program to be resource neutral;

b. Provide a range of qual instr who represent Navy Values; and

c. Recognized requirement for “specialized instr “ for Operation Honour portion.

32. NAVRES

a. Will take LRH modules on RQ and OFFR trg where possible otherwise DL (distributed learning method);

b. Consider Delivery of trg to NAVRES:

(1) through regional centres; or

(2) SME / instr travel to all stone frigates

33. SECURITY

a. Program exists, Include in NEIP only.

34. GUIDE TO DIV SYSTEM

a. Requires update but use as much as possible; and

b. Prep correspondence to DNavP&T and memo absolving CNPTG for resp for update.

20 Feb 17

TASK LIST AND SCALAR

35. The QSPWB reviewed the CAF General Specification task lists for NCM and Officer, including the related Sea Environmental Specifications to determine which ones would form the basis of training and education for the LRH Professional development program. The results are shown in Annex B Task List, and a draft scalar was prepared.

Board Meeting – 28 Feb 17

36. Reviewed the meeting the co-chairs had with NPTG HQ (CPO 1 Taylor). Of note, COMD NPTG's desire to utilize "Leader in the Divisional System" and "The Guide to Divisional System" as key references in the development of EOs and courseware.

37. Discussed and requested the Board look into the name of the course and consider if a more appropriate name representative of the course content was in order. Suggestions to CPO 2 Clevett by next meeting.
The draft QSP is now on the SharePoint site. Lt(N) Foscarini explained the use and naming conventions to be used.

38. Health and Wellness – Mental Health changed to Health and Wellness. Content to be coord with PSP.

39. Mr. Coles reviewed completed EOs and, wrt History, indicated that MARS 11 and MARS IV will have additional material building on the History portion delivered by LRH PD Prog.
.

40. CPO 2 Clevett suggested utilizing a "Module Number" system for the various levels of training and changing the EO numbering system to use the "decimal" to represent the associated Module the EO is related to (e.g. EO 010.30 is related to Module 3 and EO 010.40 is related to Module 4). The Board agreed to utilize this number system.

41. The review process will be done in the order the anticipated pilot program and imminent delivery as follows:

a. Module 3 – RQ-MS and MARS IV;

b. Module 1 – NEIP and MARS II; and

c. Module 7 – CTC.

42. PO 1 Frisby discussed references and queried on how detailed the references should be. It was agreed that general references such as just the publication will be used.

43. Lt(N) Foscarini will review Performance Objectives with related EOs.

44. The Board is to consider Chapter 1 - Name and Aim of Course and forward suggestion to Mr. Romaniec.

45. Annex I – Costing was discussed, noting concerns and issues with detailing an accurate estimate.

36. Future meetings will be moved to Mondays.

01 Mar 17

35. Maryse Neilson PSP Health Promotions attended a Meeting with Civ Jurek Romaniec, LT(N) Foscarini, CPO1 Feltam and Civ Peter Ford to discuss Health and well-being aspects of the LRH Program.

Health and Wellbeing:

a. QSP Scalar will be provided to Maryse by Civ Peter Ford;
b. Maryse will provide some teaching points at the various levels to the wellness strategy;
c. CPO1 Feltam and Civ Peter Ford will continue to liaise with Maryse for the Teaching points for Health and Well-Being.

Operation Honour

36. Operation Honour training that is being facilitated as a trial currently by PSP (CAF wide) was briefly discussed. Maryse was asked for her thoughts on this training; she will touch base with the OPI in COMOX for this New PSP led Trial (Operation Honour) for us to see the package they will be facilitating.

Board Meeting – 6 Mar 17

47. Mr. Romaniec will have Module 3 reviewed and ready for input to the QSP by 10 Mar 17. Modules 1 and 7 are ongoing and it is anticipated that the reviews will be done by 16 Mar 17.

48. Hyperlinks in references. The Board discussed and agreed to input a section of hyperlinks to websites in Annex A – References, understanding that some references may “die” over time. It is anticipated that the CCA should review the references annually and update as necessary.

49. It was agreed to title the QSP: “RCN Professional Development Programme.”

NOTE At CNPTG decision brief 6 Apr 17, it was directed that the name of this programme will be the “RCN LRH Programme.”

50. CPO 2 Clevett will be responsible to draft the required paperwork for MITE code designations for each Module of training.

51. The Board is to consider Instructional Strategy Options and be prepared to discuss at the next meeting. This included Instructor qualifications for delivering Operation honour related training.

52. Annex G – Suggested Sequencing and Timings. Lt(N) Foscarini and CPO 1 Feltham will work on Annex G, soliciting Training Manager input through LCdr Ball and Lt(N) Meadly of NPTG HQ.

53. Chapter 2: Performance Objectives have been developed into two sets:

a. Module 1 – PO 001 to PO 008 NEIP and MARS II training; and

b. Modules 2 to 7 – PO 009 to PO 016.

54. Assessment of trainees was discussed. The intent remains to have the instructor assess trainee progress during instruction as set-out in Chapter 3 of this QSP:

a. In order to successfully complete any module in this QSP, trainees must:

(1) attend all parts of a module; and

(2) adhere to:

(a) the CAF Code of Values and Ethics; and

(b) NAVORD 1001-0 RCN Code of Conduct.

55. Mr. Coles and Mr. Ford will be the overall OPI for Lesson Specifications.

Board Meeting – 13 Mar 17

56. Chapter 2 continues to be updated. It is expected that the final revision should be ready by 20 Mar 17.

57. Chapter 3 is ready for review by the Board. Comments and input to Mr. Romaniec.

58. Chapter 4 updates:

a. CPO 2 Clevett reviewed the revised numbering conventions for the EOs. The change was required to align with the 2 sets of POs developed last week (at para 41).
b. A branding issue with the EO title “naval information management” and “ethical conduct” was discussed and the Board was asked to consider better nomenclature for subject EOs;

c. CPO 1 Feltham provided an update to Health and Wellbeing, noting the issues involved with securing “outside” resources for instruction / lesson development; and

a. Modules 3 and 1 are ready for final review.

59. The co-chairs stressed the requirement for the completion of the following Annexes in order to complete Chapter 1:
a. Annex G – sequencing and timings
b. Annex I – costing

60. Task List. It was determined that the specification term “*Naval Information management Systems*” was too operationally focused and misleading with the requirement to learn about divisional technology support systems for the RCN divisional system and personnel administration. The term Administrative management technology or administrative resources was to be used instead.

61. Development and delivery. There was extensive discussion about developing a central bank of instructor resources. This may be coord with NTDC(P) NLSC.

62. Qualification Code: it was determined that since not all personnel would complete all modules there was no need for a National Qualification Code.

63. The following challenges were enumerated:

a. Providing computer access for module 1
b. Availability of competent Instructors
c. Integration into existent NTS courses

Scalar and Task List Alignment Meeting – 15 Mar 17

64. A sub-team met to review the Scalar and the Task List to ensure that no tasks were omitted, to ensure the tasks were in a logical place and sequence within the scalar, and, to verify alignment with the EOs. The results are shown in Annex B Task List and led to:

a. the following Train/No train task decisions being revised;

(1) F1.040 resolve systemic problems F1.035 identify systemic problems were determined to be beyond the unit level responsibilities and therefore not applicable to this programme;

(2) C1.035 recognize operational stress injury was determined to be too specific an expectation for non-medically trained personnel to adjudicate; and

(3) Task OGS C3.3.020 recognize signs and symptoms of stress was deemed to be an appropriate expectation for ldrs in the divisional system.

b. the creation of 10 POs for LS and above / Lt(N) and above..

Board Meeting – 20 Mar 17

65. Operation Honour. In order to comply with requirements it was determined that CSRT Bystander trg was to be incorporated into all modules for the time being and subsequently reduced to only being CSRT HISB trg after approx. 2 years. The latter includes a review of bystander actions.

22 -29 Mar 17

66. During this period there was a series of meetings; the topics and outcomes are listed in the paragraphs below.

67. Evaluation: A meeting was conducted between the CO, Cdr Hooper, and XO, LCdr Zubrinich of NTDC(P) and QSPWB mbrs Lt(N) Foscarini and Mr Romaniec to assess the impact of adding a Pass/Fail type question to Operation Honour trg and about preparing module attendees for Command Board Questions.

68. The following points were made by QSPWB mbrs with respect to module attendee evaluation including:

a. As noted previously in this record: The best measurement would come from a future AG report on HISB in the CAF indicating that the sexualized climate has been reduced or otherwise appropriately addressed;

b. this is a Professional Development Programme with a focus on education rather than job-based performance training: formal evaluation may stifle participation or learning;

c. Validity of assessment – is it possible to design and administer questions beyond simple Recall of information in the short duration of the modules?

d. The implications of attendee failure – what happens?

e. That the QSPWB would have timings for comparing the programme as designed without evaluation and the inclusion of simple evaluation.

69. The following post meeting points were made in an email from the XO (Sent: March-21, Subject: FW: OP HONOUR Board Question Requirement):

a. NTDC (P) will devote resources to developing the Operation HONOUR questions in the very near future as it is closely linked with our ongoing efforts in developing the RCN's LRH and Operation HONOUR Program, but this will be directed by the CO; till then, do not shift resources/fire yet/ until directed; and

b. convening authority will need to devise their own questions for respective boards in the interim and can consult NTDC(P) for input if needed.

70. Module 1 - Health and Well Being EO – Chaplain Support. A meeting between Formation Padre (Maj Donovan) and Mr Ford resulted in:

a. Chaplain support for providing a Chaplain for the TP in this EO;

b. identifying resources for this EO in the vent a Chaplain is not available;

c. a request to have Chaplains newly posted to the RCN to attend module 1

71. Discipline EO. A meeting between CPO 1 Anderson (AJAG) and Mr. Ford resulted in identifying resources and references for these EOs.

72. MITE Codes. A meeting between NPTGHQ Staff (SO Quality Control LCdr P. Ball, and Lt(N) A. Smart, Naval Training System Manager Civ T, Berube) and QSPWB members (CPO 2 Clevett and Mr Romaniec) was held to identify potential overlaps with

CAF and Naval Leadership training (JNELP, INELP, ANELP) and the RCN Professional Development Programme prior to the issuing of MITE CODES. The following points were made:

a. the RCN LRH Programme is based on both the General Specifications and Naval Environmental Specification requirements, however, the RCN LRH:
   (1) addresses specific Naval requirements not addressed elsewhere stemming from the Internal Review Of Personal Conduct Within The RCN (2014 Dec);

   (2) builds on CAF courses and fills a gap because the Naval Ldrshp courses are not yet mandatory;

b. the RCN LRH will have to be continuously monitored and reviewed to ensure it is modified should there be changes causing overlap;

c. that there is a MITE code for Operation Honour Bystander training which will have to be added to the QSP; and

d. that NPTGHQ is satisfied that a MITE Code can be issued for each of the 7 Modules in the QSP for the RCN LRH.

73. Module 1 Implementation of Pilot. A meeting between Campus Support (P), LCdr Sheppard and CPO 2 Scalibrini and Mr Ford resulted in:

a. there is support for the goal of Module 1 (i.e. orientation to the RCN) as it would potentially reduce the burden on some Campus Support functions currently being provided to pre-OS and pre-MARS II students; and

b. BTL managers control course loading, not the School Campus Support:

   (1) Personnel pre-OS are managed by the Basic Training List (NCM BTL) Manager located in Borden;

   (2) Personnel pre-MARS and MARE trg are managed by the BTL Manager in Esquimalt;

c. it is not clear who is responsible for detailed course scheduling and procuring SME for some of the EOs; and

d. suggested that the following topics could be included in Module 1:

   (1) Pot (Cannabis) and steroids are illegal;

   (2) Tour – Cells and the AJAG Courtroom;

(3) Accommodations – Rules/Regs; and

(4) Leave process used by Fleet Schools.

74. 10 Aug 18 – A decision was made to convert the LRH Modules to individual QSPs. This was due to the increasing complexity of the modules and the difficulty to align the existing Performance Objectives across all modules.

ANNEX D – SCALAR

PO 001 Recount RCN History and Traditions
PO 009 Uphold RCN History and Traditions

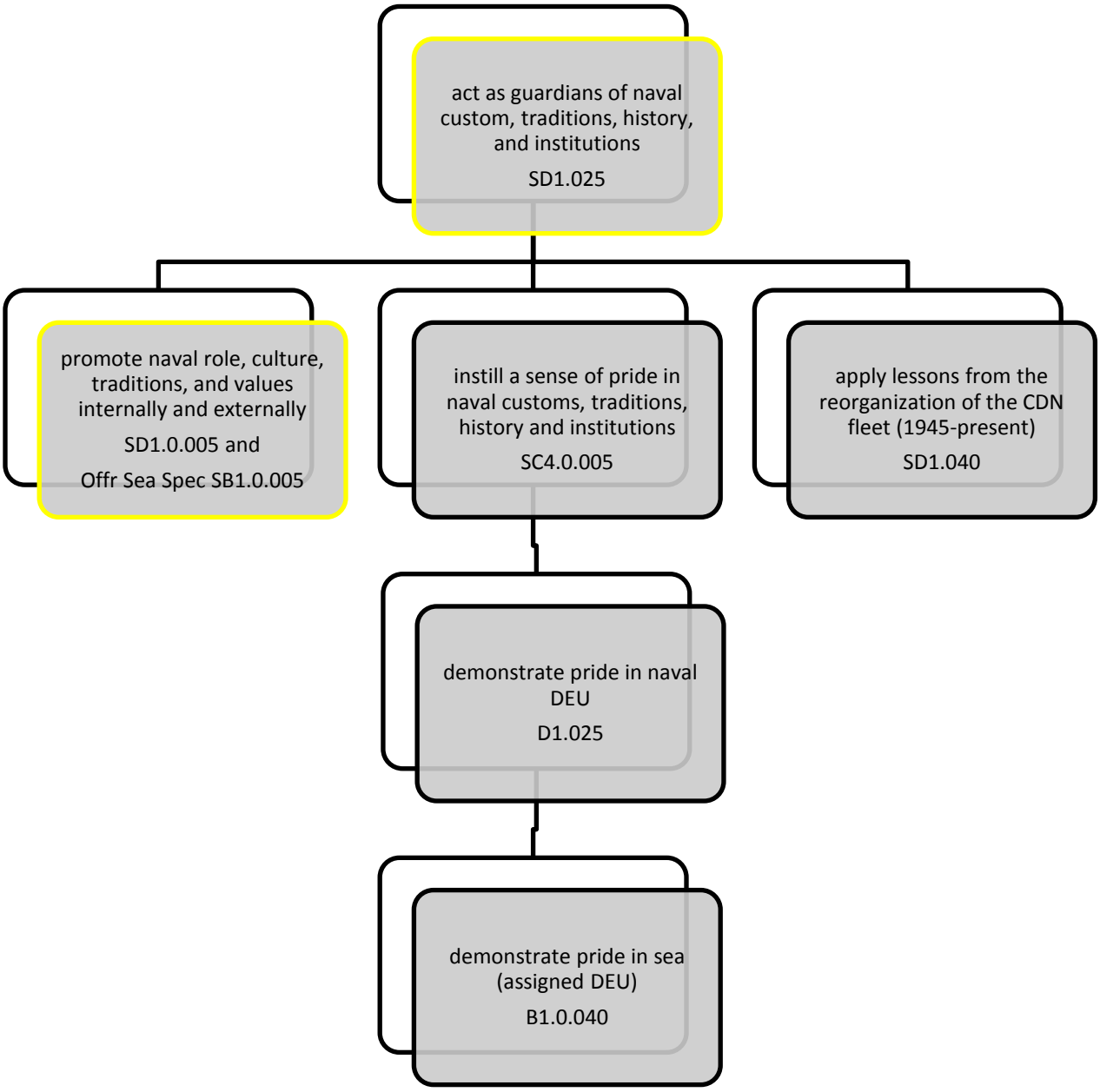

PO 002 Recognize Values Governing Conduct in the RCN
PO 010 Influence Values Governing Conduct in the RCN

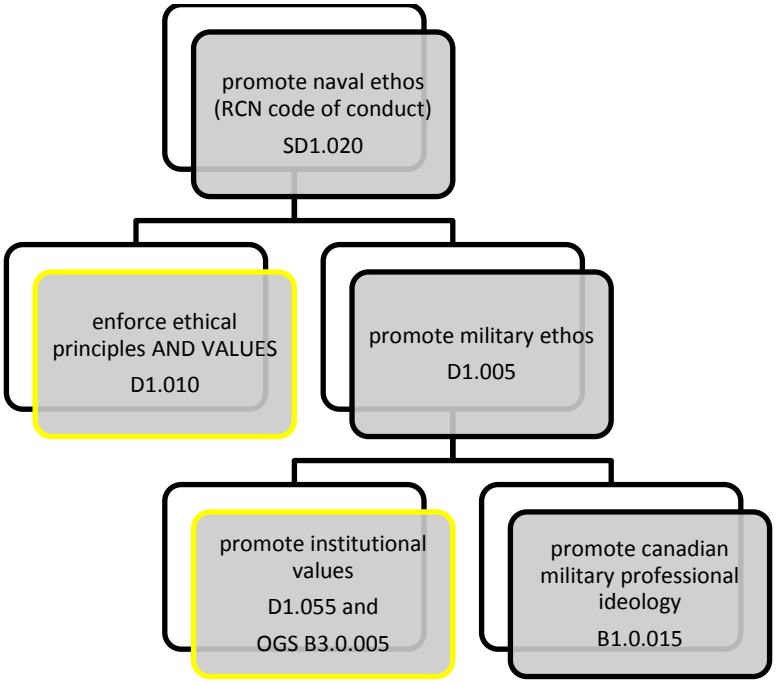

PO 003 Adhere to Regulations and Procedures Related to HISB
PO 011 Enforce Regulations and Procedures Related to HISB

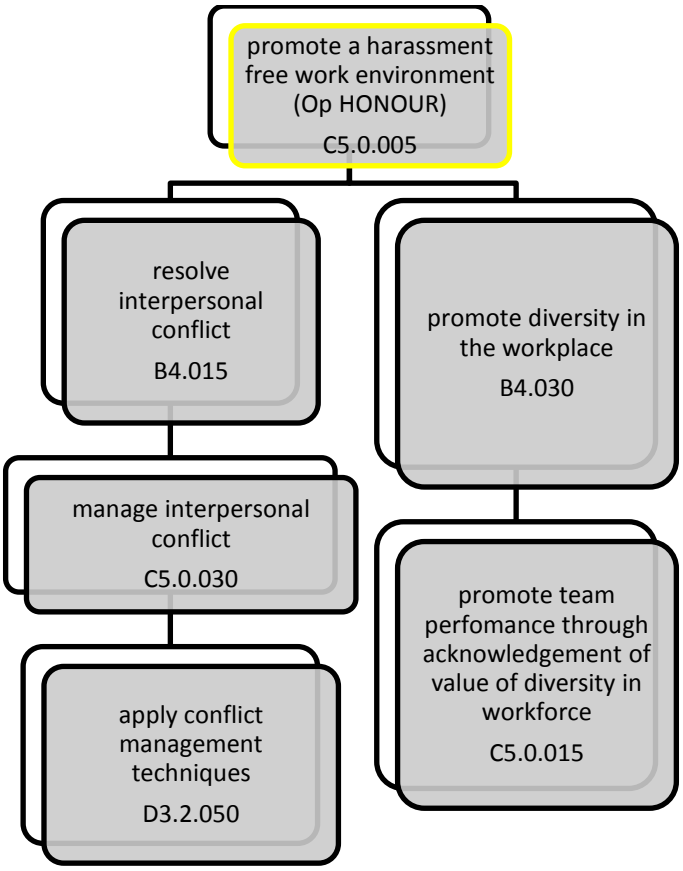

PO 004 Interpret the Divisional System
PO 012 Use the Divisional System

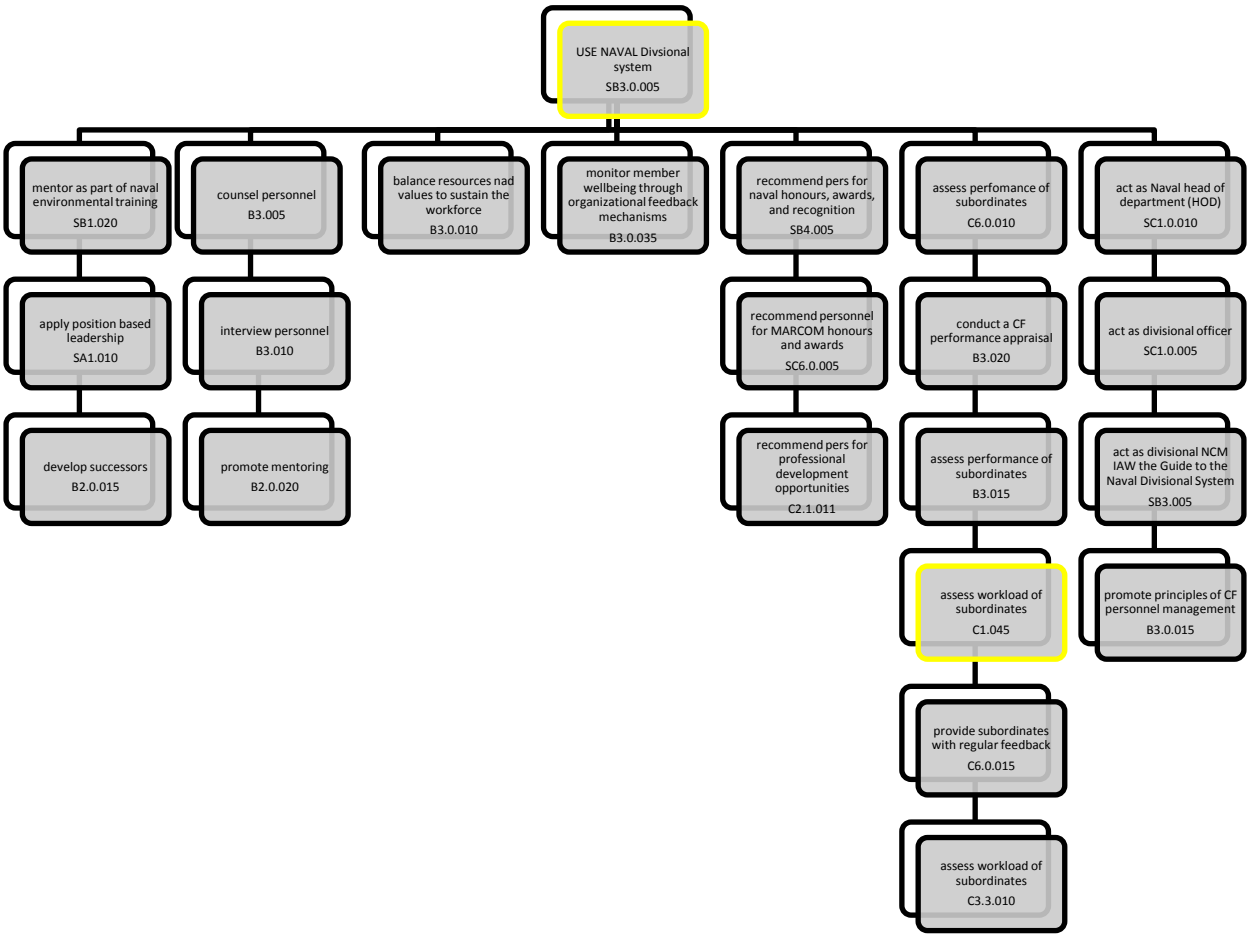

PO 005 Interpret the Role of the Chain of Command
PO 013 Perform as a Leader in the Chain of Command

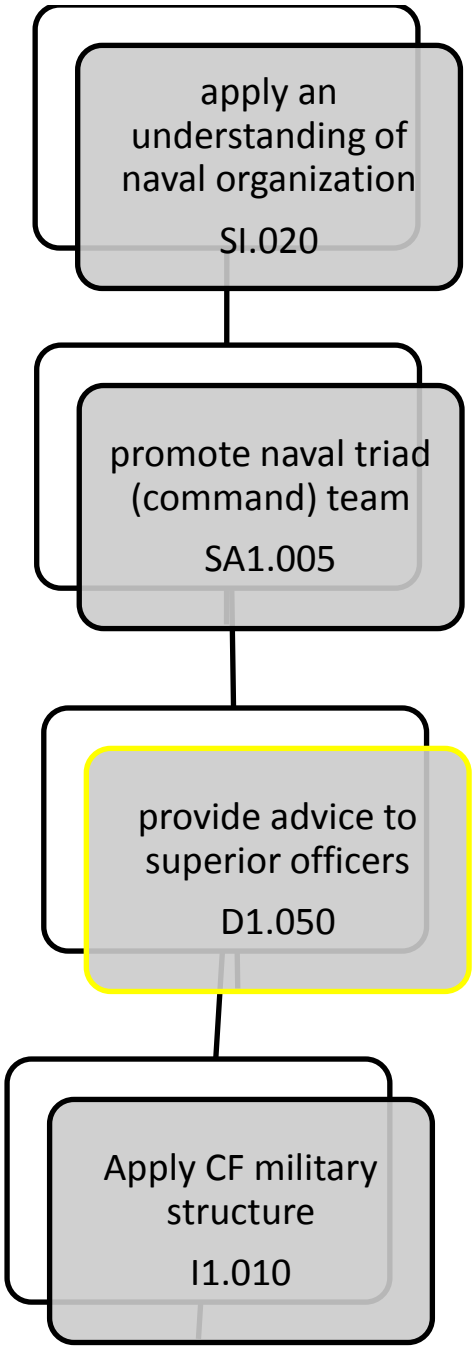

PO 006 Recognize Personal Administration and Local Resources
PO 014 Prepare Administration

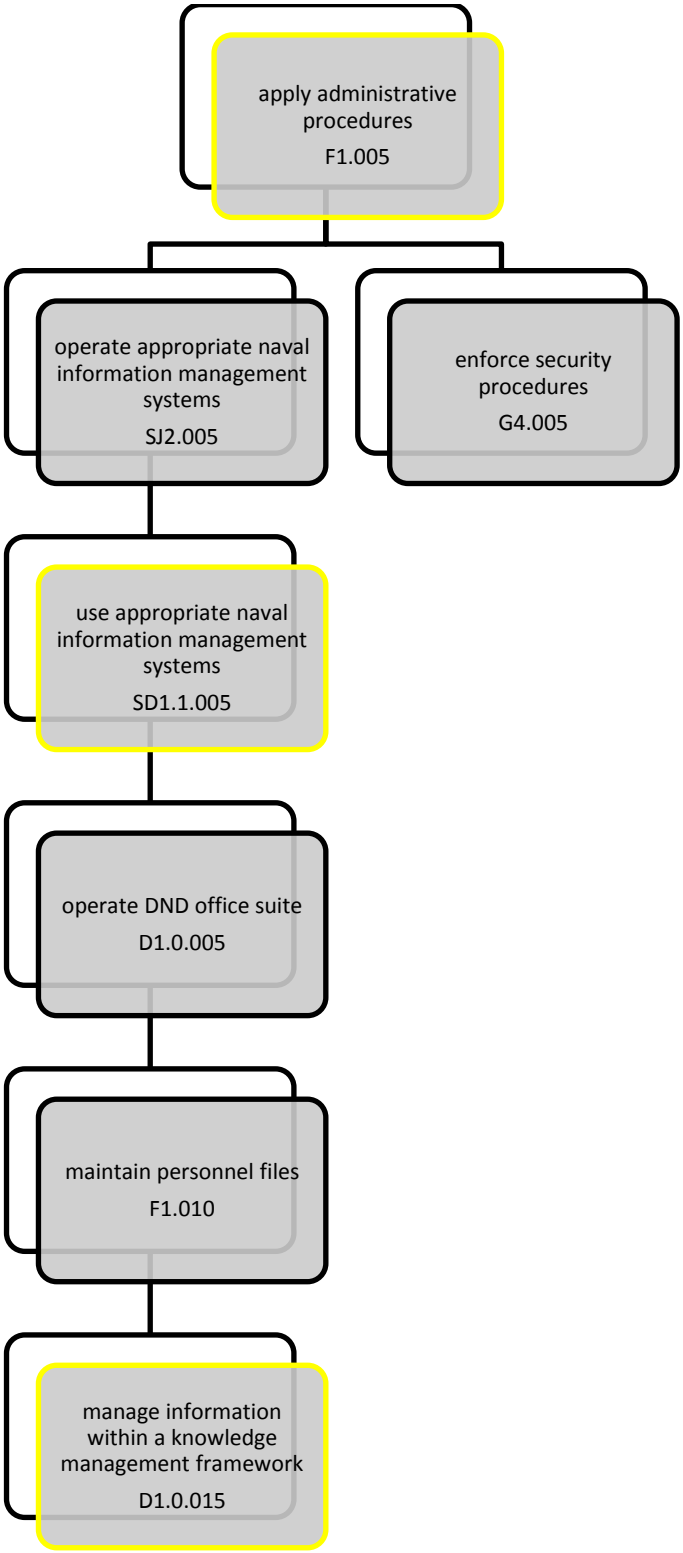

PO 007 Exhibit Good Order and Discipline
PO 015 Enforce Good Order and Discipline

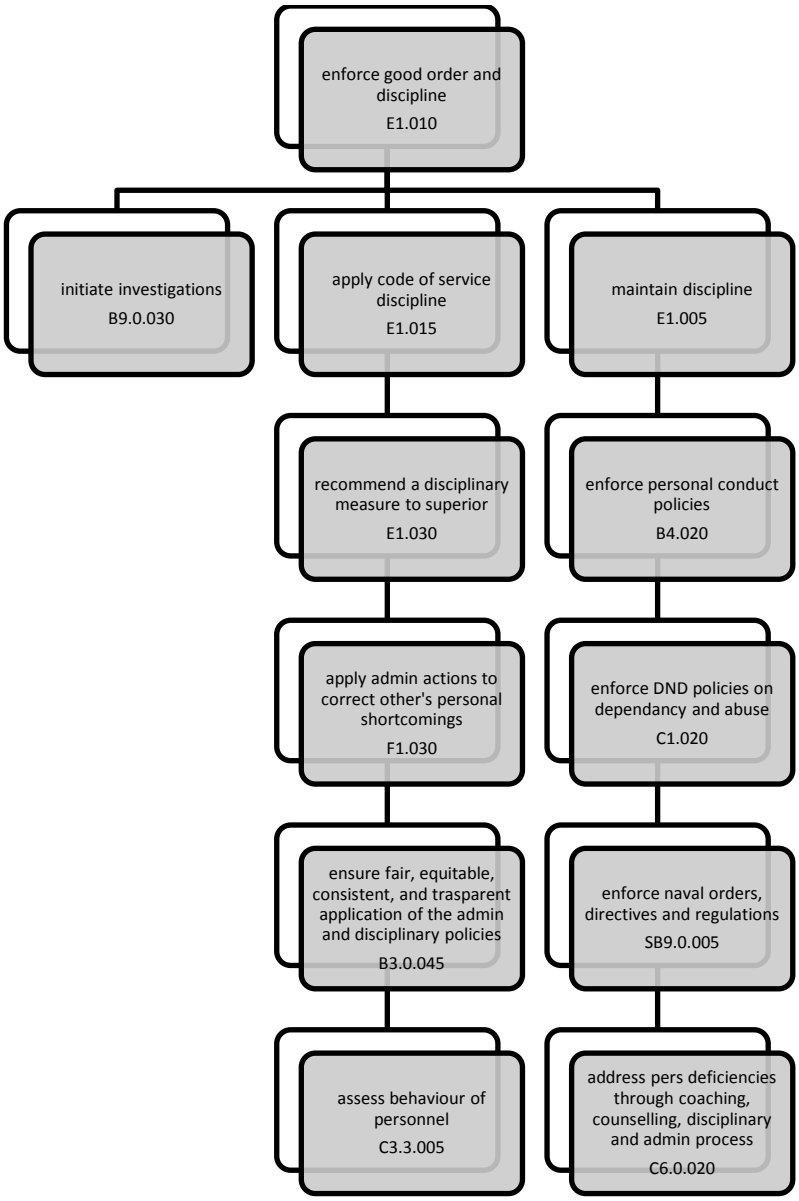

PO 008 Identify Health and Wellbeing Resources
PO 016 Promote Wellbeing of Subordinates

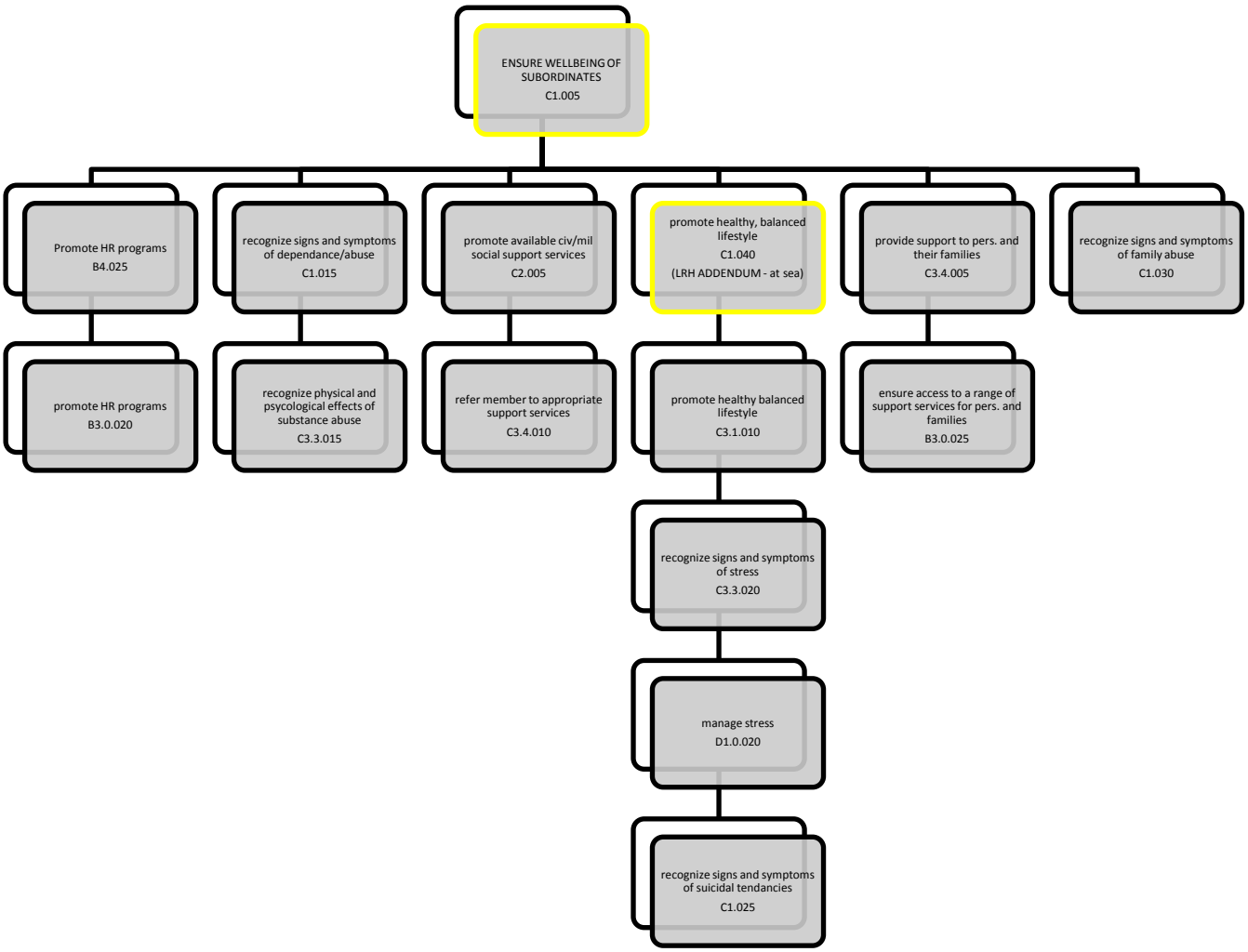

PO 017 Interpret Succession Planning

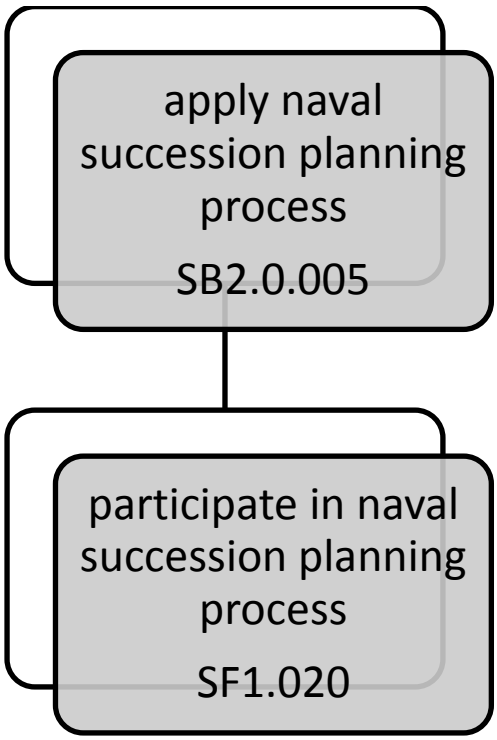

PO 018 Formulate Command Team Communications

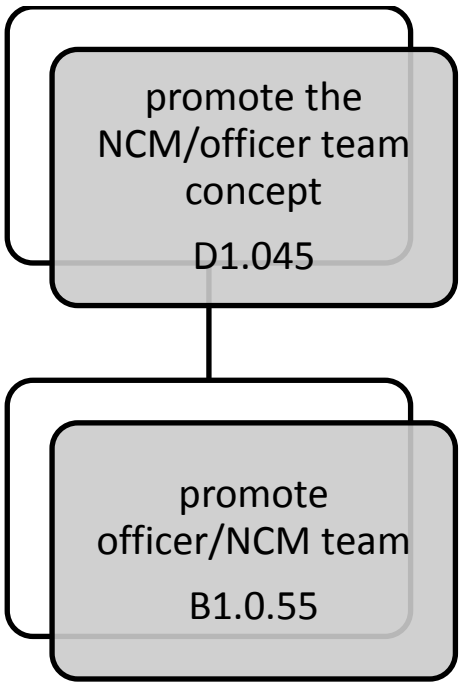

ANNEX F – ACRONYMS AND ABBREVIATIONS

Acronym and Abbreviation	Term or Definition
ADivO	Assistant Divisional Officer
Admin	Administration
AHoD	Assistant Head of Department
ALCO	All concerned
ANELP	Advanced Naval Environmental Leadership Program
ASW	Anti-Submarine Warfare
ATR	Any Trade Required
BAT	Base Administrative Time
BPSO	Base Personnel Selection Office
BMQ	Basic Military Qualification
BMOQ	Basic Military Officer Qualification
CAF	Canadian Armed Forces
CFB	Canadian Forces Base
CBT	Computer Based Training
CCA	Curriculum Control Authority
CFPAS	Canadian Forces Personnel Appraisal System
CFITES	Canadian Forces Individual Training and Education System
CHODS	Chief of Departments
Civ	Civilian
CO	Commanding Officer
CoC	Chain of Command
Coxn	Coxswain
CSD	Code of Service Discipline
C&P	Counselling and Probation
DAOD	Defence Administrative Orders and Directives
Def	Defence
Dept	Departmental
Div	Divisional
DivCPO	Divisional Chief Petty Officer
DivO	Divisional Officer

DivPO	Divisional Petty Officer
DND	Department of National Defence
DRMIS	Defence Resource Management Information System
EC	Enabling Check
EMAA	Employee Member Access Application
EO	Enabling Objective
EVA	Ending Violence Association
F2F	Face to Face
FMF	Fleet Maintenance Facility
H&W	Health and Wellness
HISB	Harmful Inappropriate Sexual Behaviour
HMC	Her Majesty's Canadian
HQ	Head Quarters
HR	Human Resources
HOD	Head of Department
IAW	In Accordance With
IC	Initial Counselling
JNELP	Junior Naval Environmental Leadership Program
Ldr	Leader
LRH	Leadership, Respect, Honour
max	Maximum
mbr	Member
mil	Military
min	Minute
MITE	Manual of Individual Training and Education
MFRC	Military Family Resource Centre
MP	Military Police
MPRR	Members Personal Record Resume
N/A	Not Applicable
NAVRES	Naval Reserve
NCM	Non-Commissioned Member
NDA	National Defence Act
NEIP	Naval Environmental Indoctrination Program
No.	Number
NOK	Next of Kin

NPI	Naval Personnel Instruction
NPTG	Naval Personnel and Training Group
NPTORD	Naval Personnel Training Order
NTDC(P)	Naval Training and Development Centre (Pacific)
NTO	Naval Technical Officer
Offr	Officer
OJT	On the Job Training
Ops	Operations
Pers	Personnel
PC	Performance Check
pds	periods
PLAR	Prior Learning Assessment and Recognition
Pg(s)	Page
Pt	Point
PT	Physical Training
PTSD	Post-Traumatic Stress Disorder
PO	Performance Objective
PDR	Performance Development Review
PER	Performance Evaluation Review
PLQ	Primary Leadership Qualification
PSP	Personnel Support Program
QSP	Qualification Standard and Plan
QSPWB	Qualification Standard and Plan Working Board
QR&Os	Queen’s Regulations and Orders
RCN	Royal Canadian Navy
RCN LRH	Royal Canadian Navy Leadership, Respect and Honour Programme
RCNR	Royal Canadian Naval Reserve
RDIMS	Records Documents Information Management System
Ref	References
RegF	Regular Force
RQ	Rank Qualification
RW	Recorded Warning
SATCOM	Satellite Communications
SME	Subject Matter Expert

TA	Training Authority
TAT	Training Administration Time
TE	Training Establishment
TEL	Technology Enabled Learning
TP	Teaching Points
TRB	Training review Board
Trg	Training
WRT	With Regards To
WWI	World War 1
WWII	World War 2
XO	Executive Officer

ANNEX G – SUGGESTED SEQUENCING AND TIMIMGS

EO	EO Title	Periods	PO
001.10	Explain Key Elements of RCN History, Organization and Culture	7	001
002.10	Describe the Values that Govern Conduct in the RCN	1	002
003.10	Describe Appropriate Bystander Responses to a HISB Incident	3	003
004.10	Describe Elements of the RCN Divisional System	1	004
005.10	Describe the Role of a RCN Member in the Chain of Command	1	005
006.10	Identify Administrative and Personnel Resources	10	006
007.10	Describe the application of the Code of Service Discipline	1	007
008.10	Identify Health and Wellbeing Resources	4	008
	Total	28	
	Instructional Days	4.0	

ANNEX H – ADDITIONAL TRAINING RESOURCES

ANNEX I – COSTING INFORMATION

ANNEX J – COURSE HISTORY

Note: This annex shall NOT be deleted. This annex must be annotated with every update or modification to this QSP. This is in addition to making the appropriate entry in the Record of Amendments table. Details as to the nature and reasons for amendments are to be provided here.

2014

1. The Internal Review of Personal Conduct within the RCN identified a number of issues and recommendations for their resolution. The ones shown in the table below indicate those which were deemed pertinent to the requirement for an RCN LRH Program. They were copied from the Internal Review as indicated.

Ref: CCFL: 1150-1 (Comd) 2014 Dec Canadian Fleet Atlantic INTERNAL REVIEW OF PERSONAL CONDUCT WITHIN THE ROYAL CANADIAN NAVY

http://marcom-comar.mil.ca/repository/rcn-mrc/RCN%20INTERNAL%20REVIEW%20PERSONALCONDUCT-REPORT-ENG.pdf,

Detailed Findings from the Report	Findings from Annex G	Recommendations from Annex G
Para 11.a.(3) The RCN has relied almost exclusively on informal socialization, drawn from DND/CAF sources, and reinforced in an ad-hoc manner by supervisors based on their experiences, judgement and understanding of conduct norms on and off duty. This informal education is inconsistent (i.e. from one unit to the next) because it is not linked to an RCN policy or procedure (references to DAODs that deal with conduct are notable documents, more so than the limited RCN comparable NAVORDs, or articles in SSOs). It relies on the sailor's immediate supervisor and the Divisional System to guide and mentor the sailor in a manner that mirrors the supervisor's own education while also taking into perspective the intent/ philosophy of the unit's Commanding Officer.	F3. There is limited guidance that communicates RCN expectations for personal conduct.	R3. Establish a NAVORD that details conduct expectations at all times and links excellence ashore with excellence at sea, regardless of mission. This NAVORD will be the source authority for an RCN Code of Conduct.

Para 12.a.(1) Formal training, written and supported by a Qualification Standard and Plan (QSP), that reinforces the importance of professionalism, personal conduct, and the expected behaviour of sailors, is most often embedded in CAF leadership and ethics training. A review of the curricula of the five major Navy training establishments showed that aside from conveying the expected behaviour while attending the school, there was limited recurring education on how the RCN expects its sailors to behave, perhaps due to **Finding 3**, which therefore leaves the onus on the Commandant/unit CO to convey his/her expectations;	F5. There is limited formal RCN education with respect to conveying and reinforcing conduct expectations.	R5. Consider implementing mandatory personal conduct training to be executed via Defence Learning Network (DLN).
Para 12.a.(2) Specifically for NCMs, CAF leadership courses that touch on personal conduct, such as Primary Leadership Qualification (PLQ), Intermediate Leadership Programme (ILP), Advanced Leadership Programme (ALP), Chief Qualification Course (CQC), and Senior Appointment Qualification (SQ), are consistently placed throughout the developmental periods. However, the time between developmental periods in an NCM's career vary greatly. For example, an NCM could be loaded on PLQ after only six years in the RCN or potentially much later in their career. Therefore, the reinforcement of these key lessons does not occur consistently throughout a career; and	As per F5 above	As per R5 above
Para 12.a.(3) In officer training, there are common modules on leadership at the Maritime Surface and Sub-Surface (MARS II) level, after basic military training, but well before reaching the Occupational Functional Point (OFP). However, once an officer embarks on Military Occupational Structure (MOS)-specific training, the emphasis is placed on technical training and not personal conduct, nor the reinforcement of RCN behavioural expectations.	As per F5 above	As per R5 above

Para 12.b.(3) ……However, there are few exercises within the teaching modules that help junior officers develop practical and tactical methods to execute the duties required to become an effective Divisional Officer (one who is well-equipped to lead sailors in the area of personal conduct).	Finding 6: The Divisional System, which is unique to the RCN, provides a framework for sound leadership for supervisors. However, it is only taught on a limited basis through the rank and file.	
Para 12.c.(1) …**Finding 7** speaks to the need to provide a more robust education at the outset of an NCM's career. As previously discussed,……, Until a junior NCM is eligible and selected for PLQ, they only receive formal training in CAF policies, as it relates to conduct, during their Basic Training. Selection for PLQ therefore, is too late in the sailors' development to have the first formal introduction to the procedures and policies (summary trials, remedial measures, mental health programs, etc.) that deal with behaviour and conduct-related issues because they will already be junior supervisors within their departments; and	F7. There is a limited awareness, at the junior NCM level, of personal conduct policies as they relate to RCN expectations and the mechanisms to deal with misconduct.	R7. Utilize the Naval Training System to enhance awareness at the junior NCM level of policies and procedures as they relate to personal conduct.
(2) Supported by the interview process, the PMC/ VPMC interviews indicated that higher level CAF policies, such as DAODs and the Code of Service Discipline, are not well understood by junior sailors. Therefore, unless a sailor personally experiences the application of conduct policies, such as a Summary Trial, the consequences and support programs available to manage personal conduct are not widely understood. The *Guide to the Divisional System* and the practical tools that are available to both the sailor and the Divisional System are not extensively taught to junior NCMs, since no RCN courses exist. During the interviews, it was identified that the teaching of the Divisional System is done primarily through first-hand experience and the sailor's own involvement with the Divisional System. The level of interaction with supervisors and the quality of	As per F7 above	As per R7 above

mentorship and training could not be confirmed, as it varies from unit to unit. Responses indicated that this mentorship and training is not always at the level required for a sailor to gain a full appreciation of the RCN's expectations.		
Para 13.b.(2) (2) …… practically every Coxswain stated during the interview process that the Coxswain Course, taken prior to assuming their appointment, was instrumental in providing them the latest trends and expectations for their position. Looking at these comments as a whole, it is more important than ever to ensure that Command Teams are given clear, consistent, and regular direction on all aspects relating to governing conduct within their unit.	F10. Superior Commander's Guidance is important for Command Teams to understand the expectations governing personal conduct at the unit level.	R10. a. Re-invigorate Command Team Training with a "Personal Conduct Module".

2016

2. In early Jan 2016 NPTG HQ identified a need for LRH content to be developed for future training. CNTPG provided a draft matrix to be developed into a more mature document. Once approved by CNTPG Draft master lesson plans were developed by middle Oct 2016.

3. The BN for COMMARPAC - RCN Leadership, Respect & Honour, dated 20 August 2016, states:

> "6. NPTG continues to develop the leadership respect & Honour program as an integrated approach to OPERATION HONOUR, the RCN Code of Conduct and Guide to the Divisional System. Program requirements are being embedded inside existing training and tailored to the supervisory and leadership expectations of each rank level in the Navy"

2017

4. Prior to the first QSP writing board meeting, members of the team were briefed and given direction by CO Command and Leadership Division Naval Training Development Centre NTDC (Pacific), A. Aujla, on 2017 Jan 24 and 26, and subsequently by CO NTDC(P).

5. The following points were discussed during the meetings with the CO Command & Leadership NTDC(P) of Jan 24 and 26:

a. WRT Operation Honour:

b.

(1) CDS priority 1 and CDS wants proof that it is being implemented;

(2) initial focus of training is to be for officer, and NCM indoctrination in JNELP and MARS II:

(a) Part of bigger picture in Naval Divisional system:

(i) Integration into professional courses;

(ii) Beyond current, for future generations; and

(iii) Can't touch RMC program despite repetition of HISB training for some.

(3) the challenge of ensuring integrity, not allowing for watering down;

(4) of content or message when incorporated into training;

(5) there is a reporting APP for Operation Honour;

(6) there may be a requirement for 2 teachers per class:

(a) Determine if there is a requirement for specially trained instructors;

(b) PSP may be tasked to provide instructors;

(c) consideration should be given to Mil and civ instructor to ensure reinforcement of RCN Leadership message;

(d) challenge of instructor providing training about a sensitive matter to both genders; and

(e) must be careful of rank unduly influencing classroom activities;

(7) Avoid overdoing training:

(a) The Navy Code of Conduct serves as a platform for delivery of Operation Honour material;

c. The following are to be produced for End march 2017 for incorporation into teaching modules for this spring /summer:

(1) a QSP; and

(2) a NPTORD;

d. There is a requirement to develop assessment tools for measuring the program's success, possibly by DP.

6. The following points discussed during the first meeting were reinforced by CO NTDC (P), Cdr S.E. Hooper, during a meeting conducted on 2017 Jan 30:

a. this is the most important project in the formation and must not fail;

b. Operation Honour was incorporated into the requirement to reinforce Leadership Respect and Honour (LRH) through Professional Development in the RCN;

c. the Operation Honour components must be delivered by suitable instructors with appropriate sensitivity. This may generate a requirement for instructor development;

d. Operation Honour Bystander training is the most important to achieve initially; and

e. given that this program affects all RCN personnel (RegF and NAVRES) the following need to be identified as soon as possible:

(1) Delivery Plans;

(2) Test Bed Locations; and

(3) Any additional resources or budgeting.

ANNEX K – ASSESSMENT PLAN

No formal testing or evaluation will be given during the RCN LRH Programme. Student learning and understanding will be confirmed by instructor during training.