QUALIFICATION STANDARD AND PLAN (QSP)

Naval Communicator (Nav Comm)(00299) – Information Systems Operator
NQual (ZAGE)

MITE ID
Mod 1 - 123837
Mod 2 - 123838
Mod 3 - 123839

Regular Force: Naval Communicator 00299-01
Primary Reserve: Naval Communicator 00299-04
Training Authority (TA): Commander Naval Training Group (CNTG)
Curriculum Control Authority (CCA): NFS(A)

MARPAC RDIMS # 1347927
CO NTDC(A) Approval – 31 March 2024
CNTG Approval – 22 April 2024
Version No: 5.0
Mite# 123837,123838,123839

RECORD OF AMENDMENTS

1. The following versions of this QSP have been approved for use in support of the conduct of training. Amendments detailed in Annexes D and/or L.

Revision	Change Description	Date	Authority
1.0	QSWB – Initial QS Approval	04 May 2023	NTG HQ
1.01	TPWB – Initial TP Approval	21 March 2024	CCA Cmdt / CO

NOTE:

Personnel programming courses must ensure that their hard copy of this document is current and identical to the electronic copy on the QSP SharePoint Site. See above for current changes.

TABLE OF CONTENTS

RECORD OF AMENDMENTS ii
TABLE OF CONTENTS iii
QUALIFICATION STANDARD 1-1
CHAPTER 1 – QUALIFICATION STANDARD 1-2
AIM 1-2
GRANTING OF NQUAL 1-2
CO-QUALIFICATION 1-2
PREREQUISITES 1-2
CHAPTER 2 - PERFORMANCE OBJECTIVES 2-1
PO 001 PROCESS MILITARY MESSAGE TRAFFIC 2-1
PO 002 SETUP SECURE COMMUNICATIONS CIRCUIT FOR USE 2-4
PO 003 SETUP SATCOM CIRCUIT FOR USE 2-7
PO 004 COMMUNICATE TACTICAL INFORMATION VIA VOICE 2-9
PO 005 COMMUNICATE TACTICAL INFORMATION BY FLAGHOIST 2-11
PO 006 COMMUNICATE WITH VESSELS OF INTEREST (VOI) FOR MARITIME INTERDICTION OPERATIONS (MIO) 2-13
PO 007 PROVIDE FIRST LINE SUPPORT FOR INFORMATION SYSTEMS (IS) 2-15
TRAINING PLAN 2-1
CHAPTER 3 – TRAINING MANAGEMENT DETAILS 3-2
TRAINING STRATEGY 3-2
TRAINING DURATION 3-2
REQUIRED COURSE STAFFING 3-2
TRAINING LIMITATION 3-2
COURSE CAPACITY 3-3
DESIGNATED SCHEDULING AND COURSE LOADING 3-3
QUALIFICATION AND ASSESSMENT 3-3
UNSATISFACTORY PROGRESS 3-4
REMOVAL FROM TRAINING 3-4
RECERTIFICATION REQUIREMENTS 3-4
LANGUAGE OF INSTRUCTION 3-4
PRIOR LEARNING ASSESSMENT AND RECOGNITION (PLAR) 3-4
POST COURSE REVIEWS (PCR) 3-4
COURSE REPORTING 3-5

CHAPTER 4 LESSON SPECIFICATIONS 4-1
PO 001 – PROCESS MILITARY MESSAGE TRAFFIC 4-1
EO 001.01 DRAFT A FORMATTED MESSAGE **4-1**
EO 001.02 PROCESS MILITARY MESSAGE **4-1**
PO 002 – SET UP SECURE COMMUNICATION CIRCUITS FOR USE .. 4-1
EO 002.01 SET UP RADIO TELETYPE CIRCUIT **4-1**
EO 002.02 SET UP SECURE VOICE CIRCUIT **4-1**
PO 003 – SET UP SATCOM CIRCUIT FOR USE 4-1
EO 003.01 SET UP SATCOM CIRCUIT ONBOARD SHIP **4-1**
PO 004 – COMMUNICATE TACTICAL INFORMATION VIA VOICE 4-1
EO 004.01 ENCODE AND DECODE TACTICAL INFORMATION **4-1**
EO 004.02 PLOT TACTICAL SIGNAL **4-1**
EO 004.03 APPLY VOICE PROCEDURES WHILE TRANSMITTING AND RECEIVING TACTICAL INFORMATION **4-1**
PO 005 – COMMUNICATE TACTICAL INFORMATION BY FLAG HOIST 4-1
EO 005.01 TRANSMIT TACTICAL INFORMATION BY FLAG HOIST **4-1**
EO 005.02 RECEIVE TACTICAL INFORMATION BY FLAG HOIST **4-1**
PO 006 – COMMUNICATE WITH VESSELS OF INTEREST (VOI) FOR MARITIME INTERDICTION OPERATIONS (MIO) 4-1
EO 006.01 COMMUNICATE WITH VESSELS OF INTEREST (VOI) FOR MARITIME INTERDICTION OPERATIONS (MIO) **4-1**
PO 007 – PROVIDE FIRST LINE SUPPORT FOR INFORMATION SYSTEMS 4-1
EO 007.01 GATHER INFORMATION FOR FIRST LINE SUPPORT **4-1**
EO 007.02 DETERMINE A RESOLUTION FOR FIRST LINE SUPPORT **4-4**
QUALIFICATION STANDARD ANNEXES 0
ANNEX A - MAIN REFERENCES A-1
ANNEX B - TASK LIST B-1
ANNEX C - QS SCALAR C-1
PO 001 – PROCESS MILITARY MESSAGE TRAFFIC SCALAR **C-1**
PO 002 – SETUP SECURE COMMUNICATION CIRCUIT FOR USE **C-2**
PO 003 – SETUP SATCOM CIRCUIT FOR USE **C-3**
PO 004 – COMMUNICATE TACTICAL INFORMATION VIA VOICE **C-4**
PO 005 – COMMUNICATE TACTICAL INFORMATION BY FLAG HOIST **C-5**

MARPAC RDIMS # 1347927
CO NTDC(A) Approval – 31 March 2024
CNTG Approval – 22 April 2024
Version No: 5.0
Mite# 123837,123838,123839

PO 006 – ESTABLISH COMMUNICATION WITH VESSELS OF INTEREST (VOI) FOR MARITIME INTERDICTION OPERATIONS (MIO) **C-6**

PO 007 – PROVIDE FIRST LINE SUPPORT FOR INFORMATION SYSTEMS.....**C-7**

ANNEX D - RECORD OF DECISIONS QSWB **D-1**

RECORD OF AMENDMENT & AMPLIFICATION*Error! Bookmark not defined.*

TRAINING PLAN ANNEXES.....**D-16**

ANNEX E - RESOURCES, EQUIPMENT, SUPPLIES, AND ANCILLARIES **E-1**

ANNEX F - COSTING INFORMATION **F-1**

ANNEX G - SUGGESTED SEQUENCING AND TIMINGS **G-1**

MODULE BREAK DOWN ***G-2***

OPTIMUM TRAINING SCHEDULE ***G-3***

ANNEX H - ASSESSMENT PLAN **H-1**

ANNEX I - ASSESSMENT CHECKLISTS..... **I-1**

ENABLING CHECK 001.01 ..... **I-1**

ENABLING CHECK 001.02 ..... **I-3**

PERFORMANCE CHECK 001 ..... **I-6**

ENABLING CHECK 002.01 ..... **I-10**

ENABLING CHECK 002.02 ..... **I-13**

PERFORMANCE CHECK 002 ..... **I-16**

ENABLING CHECK 003.01 ..... **I-19**

PERFORMANCE CHECK 003 ..... **I-22**

ENABLING CHECK 004.01 ..... **I-24**

ENABLING CHECK 004.02 ..... **I-25**

ENABLING CHECK 004.03 ..... **I-27**

PERFORMANCE CHECK 004 ..... **I-29**

ENABLING CHECK 005.01 ..... **I-32**

ENABLING CHECK 005.02 ..... **I-34**

PERFORMANCE CHECK 005 ..... **I-36**

ENABLING CHECK 006.01 / PERFORMANCE CHECK 006 ..... **I-38**

ENABLING CHECK 007.01 ..... **I-41**

ENABLING CHECK 007.02 ..... **I-43**

PERFORMANCE CHECK 007 ..... **I-45**

ANNEX J - ON JOB PERFORMANCE RECORD (OJPR)..... **I-1**

ANNEX K - TRAINING TECHNOLOGY PLAN I-1
ANNEX L - RECORD OF DECISIONS TPWB L-1
RECORD OF AMENDMENT & AMPLIFICATION **..... L-7**
ANNEX M - ACRONYMS AND ABBREVIATIONS M-1

FOREWORD

1. This QSP is issued on the authority of the Commander of the Royal Canadian Navy and managed by the Commander Naval Training Group (CNTG) on behalf of the Assistant Chief of Naval Staff Personnel and Training (A/CNS P&T).

2. This QSP is based upon the Occupation Specification, Naval Communicator 28 Oct 2023, A-PD-055-002/PP-002;

3. This QSP publication is effective on receipt and supersedes Naval Communicator 00299 Jr.CISN Op (QL3) QSP revision 2.0, dated 8 Aug 2023. This QSP is designed to assist in developing, conducting, evaluating, and validating the Individual Training and Education (IT&E) required for training.

4. The QS at Chapters 1 and 2 were developed by the Qualification Standard Writing Board (QSWB) convened 30-JAN-23 at CFB Esquimalt working in collaboration with subject matter experts drawn from participating organizations. The subsequent TP at Chapters 3 and 4 were developed by the Training Plan Writing Board (TPWB) convened 11 Apr 23 at CFB Halifax working in collaboration with subject matter experts drawn from participating organizations. All aspects of this document were prepared in accordance with the concept of training outlined in A-P9-050 Series, Canadian Forces Manual of Individual Training and Education. Full details of the WBs are contained within Annex D and L.

5. The criteria for major and minor amendments, and the approval process, are identified in NPTORD 4500-22.

6. In circumstances where the QS and/or TP cannot be adhered to, submission of a QSP Deviation Request is required.

QUALIFICATION STANDARD

MARPAC RDIMS # 1347927
CO NTDC(A) Approval – 31 March 2024
CNTG Approval – 22 April 2024
Version No: 5.0
Mite# 123837,123838,123839

CHAPTER 1 – QUALIFICATION STANDARD

AIM

1. The aim of this QSP is to establish the requirements and training for the Naval Communicator (Nav Comm) to perform their duties as a Sailor 2nd Class (S2) Information System Operator (IS Op). Possession of this qualification will allow personnel to communicate between a ship at sea and other units at sea and ashore, to operate radio communication equipment, and to convey tactical information between ships.

GRANTING OF NQUAL

2. A trainee will achieve the qualification Naval Communicator (Nav Comm) IS Op RQ-S2 (NQUAL) when the standards listed in the Performance Objectives (POs) outlined in Chapter 2 have been met.

CO-QUALIFICATION

3. Nil

PREREQUISITES

4. To be selected for this course the loading authority must ensure that trainees meet the following prerequisites:

   a. Basic Military Qualification (BMQ) - AINT; and

   b. Security Clearance – Level II.

MARPAC RDIMS # 1347927
CO NTDC(A) Approval – 31 March 2024
CNTG Approval – 22 April 2024
Version No: 5.0
Mite# 123837,123838,123839

CHAPTER 2 - PERFORMANCE OBJECTIVES

PO 001 PROCESS MILITARY MESSAGE TRAFFIC

1. Performance: Process Military Message Traffic

2. Conditions:

   a. Given:

      (1) HMC Ship;

      (2) Message Drafting Software;

      (3) Basic Message Format (BMF) Job Aids Sourced from Allied Communication Publication (ACP) 127&128;

      (4) Networked Workstation;

      (5) Master Index Log (MI Log);

      (6) Master Index File (MI File);

      (7) Supervision;

      (8) Outgoing message data;

      (9) References;

      (10) Established Message Distribution Hierarchy IAW A2 Ch 6; and

      (11) Method Of Transmission.

   b. Denied: Nil.

   c. Environment: Any.

3. Standard: The IS Op shall process military message traffic IAW refs A1 Ch 5 Sec 8, A2 Ch 6, B1, and B2 by:

   a. Drafting a formatted message (AT0375) IAW the requirement by:

      (1) Using approved message drafting software;

      (2) Entering outgoing message data in required fields IAW basic message format (BMF) job aids sourced from B1&B2 to include:

MARPAC RDIMS # 1347927
CO NTDC(A) Approval – 31 March 2024
CNTG Approval – 22 April 2024
Version No: 5.0
Mite# 123837,123838,123839

(a) Heading;

(b) Text; and

(c) Ending; and

(3) Inspecting messages for correct formatting (AT0275) to ensure accuracy IAW data given.

b. Obtaining authorization for the release of the message from the releasing authority (AT290);

c. Transmitting the message IAW method of transmission identified, to include:

(1) Recording message information in the MI Log IAW (A1 Ch 5, Sec 8); and

(2) Seeking verification of message accuracy from watch supervisor.

d. Archiving message in the MI File IAW A1 Ch 5 Sec 8 to include:

(1) Filing the hard copy message annotated with transmission details; and

(2) Filing the corresponding electronic copy message in the associated folder.

e. Distributing messages onboard ship (DT0350) IAW A2 Ch 6.

4. References: A1 Ch 5 Sec 8, A2 Ch 6, B1, and B2.

5. Task Number(s): AT0375, AT0275, AT0290NT, DT0350.

6. Remarks (see Annex D – QSWB ROD for additional remarks):

a. Para 3.d. The outgoing message that was transmitted comes back (loopback message) as confirmation. Therefore, this task as the final step in the process of this PO ensures that the S2 can also complete the task of processing new incoming messages (DT0350) as the process is the same.

b. Associated Task(s):

(1) S00055 Extract information from messages;

(2) AT0270 Log messages for external transmission into Master Index File

(3) K00080 Review format of outgoing messages; and

(4) K00085 Identify message distribution requirements.

MARPAC RDIMS # 1347927
CO NTDC(A) Approval – 31 March 2024
CNTG Approval – 22 April 2024
Version No: 5.0
Mite# 123837,123838,123839

PO 002 SETUP SECURE COMMUNICATIONS CIRCUIT FOR USE

1. Performance: Setup Secure Communications System for Use

2. Conditions:

   a. Given:

      (1) HMC Ship;

      (2) Communication Systems Equipment with associated Original Equipment Manufacturer (OEM) Manuals;

      (3) Supervision (senior hand of the watch (SHOW));

      (4) Parameters for Secure Communication;

      (5) Op Task Comms;

      (6) Platform Specific Performance Supports;

      (7) Radio Frequency (RF) Keys;

      (8) References; and

      (9) Message for Transmission.

   b. Denied: Nil

   c. Environment:

      (1) Onboard ship; and

      (2) Indoors;

3. Standard: The Nav Comm IS Op shall set up a secure communications system for use IAW OEM manuals, A1, A3, A4, A5, B3 and B4 by:

   a. Identifying the communications systems equipment;

   b. Preparing communications equipment IAW OEM manuals and platform-specific performance supports by:

      (1) Entering circuit specific settings into system;

      (2) Configuring cryptographic equipment (DT0315) IAW OEM manuals and A5 by:

MARPAC RDIMS # 1347927
CO NTDC(A) Approval – 31 March 2024
CNTG Approval – 22 April 2024
Version No: 5.0
Mite# 123837,123838,123839

(a) Loading keymat into cryptographic equipment onboard ship (DT0215); and

(b) Inputting required settings.

c. Connecting equipment onboard ship (DT0060) IAW platform specific performance support;

d. Proving the circuit by:

(1) Verbally reporting completion of communication systems equipment set-up to SHOW;

(2) Confirming permission to radiate IAW A3 and A4;

(3) Completing a communication check (AT0385) with net control station (NCS) via call tape IAW B1.

e. Confirming transmission of message via acknowledgement from NCS by:

(1) Requesting permission to transmit via call tape to NCS IAW A1 Ch 5 Sec 6; and

(2) Obtaining authorization from NCS to transmit; and

(3) Transmitting message (AT0305).

f. Inputting details of the transmission process in the associated log(s).

4. References: OEM Manuals, A1, A3, A4, B1, B3 and B4.

5. Task Numbers: AT0305, AT0385, DT0060, DT0215, and DT0315.

6. Remarks (see Annex D – QSWB ROD for additional remarks):

a. In the givens para 2.a.4 “Parameters for secure communication” details information such as: frequencies, equipment settings, available equipment, listening / watch requirements, encryption requirements, power requirements, circuit priority and is sourced from OpTask Comms and OEM manuals;

b. Training Limitation: It is understood that trainers for these radios do not exist at the training establishment at this time – additional remarks in ROD with suggested courses of action (COAs).

c. Associated tasks:

(1) S00020 Select HF communication to communicate information

(2) AT0030 Setup radio teletype circuit to communicate information on board ship;

(3) AT0060 Setup UHF Circuit onboard ship;

(4) AT0090 Setup HF Circuit onboard ship;

(5) AT0105 Setup VHF Circuit onboard ship;

(6) K00045 Implement emissions control (EMCON) restrictions for communications equipment;

(7) K00050 Understand radio frequency (RF) conditions;

(8) S00160 Setup voice circuit;

(9) S00165 Setup data link circuit;

(10) S00170 Setup radio teletype circuits;

(11) S00180 Configure patch panel;

(12) DT0240 Updating cryptographic equipment onboard ship daily;

(13) K00075 Understand destruction of cryptographic material;

(14) DT0300 Destroy cryptographic keymat onboard ship; and

(15) DT0395 Restore cryptographic equipment after power failures onboard ship.

PO 003 SETUP SATCOM CIRCUIT FOR USE

1. Performance: Setup SATCOM Circuit for Use

2. Conditions:

   a. Given:

      (1) HMC Ship;

      (2) SATCOM equipment;

      (3) Supervision (SHOW);

      (4) Operational requirement;

      (5) Satellite Access Authorization (SAA);

      (6) Platform Specific Performance Supports; and

      (7) RF Key(s).

   b. Denied: Nil

   c. Environment: Onboard ship.

3. Standard: The Nav Comm IS Op shall setup a SATCOM circuit for use IAW OEM manuals, A3 and A4 by:

   a. Turning on the SATCOM equipment IAW OEM Manual by:

      (1) Selecting equipment IAW operational requirement;

      (2) Inserting RF key IAW equipment specifications, A3 and A4; and

      (3) Following associated flash-up procedure IAW platform specific performance supports.

   b. Inputting settings into the operator terminal IAW SAA by:

      (1) Extracting information from the SAA; and

      (2) Entering information in the required data entry fields IAW OEM manual.

   c. Verbally reporting completion of SATCOM setup to SHOW for connection IAW SAA.

MARPAC RDIMS # 1347927
CO NTDC(A) Approval – 31 March 2024
CNTG Approval – 22 April 2024
Version No: 5.0
Mite# 123837,123838,123839

4. References: OEM manuals, platform specific performance supports, A3 and A4.

5. Task Number(s): AT0075.

6. Remarks (see Annex D – QSWB ROD for additional remarks):

   a. Permission to radiate is authorized upon reception of RF Key(s) which is a **given** for this performance and the SHOW will be verifying the setup by making a call or connecting to satellite;

   b. The standard statement encompasses (AT0075) Setup SATCOM circuit to receive / transmit information onboard ship; and

   c. Associated task(s):

      (1) K00045 Implement emissions control (EMCON) restrictions for communications equipment; and

      (2) K00050 Understand radio frequency (RF) conditions.

MARPAC RDIMS # 1347927
CO NTDC(A) Approval – 31 March 2024
CNTG Approval – 22 April 2024
Version No: 5.0
Mite# 123837,123838,123839

PO 004 COMMUNICATE TACTICAL INFORMATION VIA VOICE

1. Performance: Communicate Tactical Information via Voice

2. Conditions:

   a. Given:

      (1) HMC Ship;

      (2) Tactical Information Signal Order;

      (3) Supervision;

      (4) Voice Communications Equipment with Proven Circuit;

      (5) References;

      (6) Daily Changing Call Signs (DCCS);

      (7) Tactical Communications Log (Tac Log); and

      (8) Paper Manoeuvring Boards (Item 277).

   b. Denied: Nil

   c. Environment: Onboard ship.

3. Standard: The Nav Comm IS Op shall communicate tactical information via voice using standardized voice procedures, Tac Log procedures and IAW refs A1 Ch 6, B5 Ch 4 & 7, B7 and B8 by:

   a. Transmitting tactical signal with corresponding execution method IAW the ordered signal by:

      (1) Encoding the basic tactical information (AT0200) IAW B7;

      (2) Plotting basic fleet manoeuvring signals on manoeuvring board(s) to include:

         (a) Formations; and

         (b) Screens.

   b. Verbally reporting the transmission of basic tactical information to the ORO / OOW (AT0180) IAW A1 Ch 6 by:

MARPAC RDIMS # 1347927
CO NTDC(A) Approval – 31 March 2024
CNTG Approval – 22 April 2024
Version No: 5.0
Mite# 123837,123838,123839

(1) Receiving acknowledgement from ship(s) in company; and

(2) Logging information in Tac Log IAW A1 Ch 6 and B5 Ch 4.

c. Executing the signal using method identified in ORO / OOW signal order;

d. Verbally reporting reception of basic tactical information signal to ORO / OOW (AT0180) IAW A1 Ch. 6 by:

(1) Verbally acknowledging reception of signal using comms;

(2) Decoding the basic tactical information (AT0205) IAW B7;

(3) Plotting the tactical signal on manoeuvring board; and

(4) Logging information in Tac Log IAW A1 Ch 6 and B5 Ch 4.

4. References: A1 Ch 6, B5 Ch 4 & 7, and B7.

5. Task Numbers: AT0180, AT0200, and AT0205.

6. Remarks (see Annex D – QSWB ROD for additional remarks):

a. Task AT0355 Maintain Tactical Communications Log encompasses 3b2 and 3d4 – logging transmission and reception of tactical information;

b. Associated task(s):

(1) AT0385 Complete communication checks

(2) S00010 Authenticate communications transmissions;

(3) S00035 Encode signals

(4) S00040 Decode signals

(5) S00045 Apply standardized voice procedures

(6) K00035 Recognize MIJI (meaconing, interference, jamming, imitation);

(7) S00050 Incorporate MIJI (meaconing, interference, jamming, imitation);

(8) AT0355 Maintain tactical communications log;

(9) S00120 Plot screens;

(10) S00125 Plot formations;

(11) S00135 Plot fleet manoeuvring signals.

PO 005 COMMUNICATE TACTICAL INFORMATION BY FLAG HOIST

1. Performance: Communicate Tactical Information by Flag Hoist

2. Conditions:

a. Given:

(1) HMC Ship;

(2) Signal Order (tactical information);

(3) Flag Locker complete with Signal Flags;

(4) Flags & Pennants Performance Support

(5) Halyard(s);

(6) References;

(7) Tac Log; and

(8) Supervision.

b. Denied: Nil.

c. Environment:

(1) Daytime;

(2) Environmental (weather / sea state) as deemed safe by OOW / upper decks are inbounds; and

(3) Onboard ship.

3. Standard: The Nav Comm IS Op shall communicate tactical information by flag hoist (S00025) to ships in company IAW A1 Ch 6, A7 Ch 2, B6 Ch 8, B7, and C1 by:

a. Proceeding to the flag deck on ship (IAW platform specific KYS package) with the encoded signal order;

(1) Encoding the basic tactical information signal (AT0200) IAW B7 and C1;

MARPAC RDIMS # 1347927
CO NTDC(A) Approval – 31 March 2024
CNTG Approval – 22 April 2024
Version No: 5.0
Mite# 123837,123838,123839

(2) Identifying flags required IAW ‘Flags & Pennants’ performance support;

b. Communicating the tactical information by flag hoist (S00025) IAW the signal order by:

(1) Selecting signal flag(s) from flag locker corresponding to the tactical signal;

(2) Selecting halyard(s) IAW A7;

(3) Bending on the flag(s) to the halyard(s) IAW signal order; and

(4) Verifying the flag(s) is/are in the correct sequence and orientation; and

(5) Hoisting flag signal(s) (AT0170).

c. Verbally reporting acknowledgment of transmission to the SHOW by;

(1) Visually verifying that the recipient ship(s) hoisted the same signal;

(2) Logging the signal in the Tac Log IAW A1 Ch. 6.

d. Hauling down the flag(s) to executing the signal IAW the signal order; and

e. Returning the flag(s) to the corresponding pigeon-hole(s) in the flag locker.

4. References: A1 Ch 6, A7 Ch 2, B6 Ch 8, B7 and C1.

5. Task Numbers: S00025, AT0180, and AT0200.

6. Remarks (see Annex D – QSWB ROD for additional remarks):

a. Associated tasks:

(1) K00015 Identify tactical information by flag hoist

(2) AT0170 Hoist flag signals

(3) S00035 Encode signals

(4) AT0205 Decode signals

(5) AT0355 Maintain Tactical Communications Log

PO 006 COMMUNICATE WITH VESSELS OF INTEREST (VOI) FOR MARITIME INTERDICTION OPERATIONS (MIO)

1. Performance: Communicate with Vessels of Interest (VOI) for Maritime Interdiction Operations (MIO)

2. Conditions:

   a. Given:

      (1) HMC Ship;

      (2) Vessel of interest (VOI);

      (3) Supervision;

      (4) Assistance;

      (5) References;

      (6) VHF communications equipment with proven circuit;

      (7) VHF Comms Log;

      (8) Hand-held recording device;

      (9) OPTASK MIO; and

      (10) Hail Pack.

   b. Denied: Nil.

   c. Environment:

      (1) Onboard ship; and

      (2) Indoors.

3. Standard: The Nav Comm IS Op shall communicate with vessels of interest (VOI) for Maritime Interdiction Operations (MIO) (BT0060) using standardized voice procedures IAW Op Task MIO, A6 Ch 3 by:

   a. Completing initial hail setup to include:

      (1) Ensuring the hand-held voice recorder is on and recording;

      (2) Verifying the bridge recorder is on and recording; and

MARPAC RDIMS # 1347927
CO NTDC(A) Approval – 31 March 2024
CNTG Approval – 22 April 2024
Version No: 5.0
Mite# 123837,123838,123839

(3) Preparing the physical hail pack for use.

b. Executing hailing procedures IAW hail pack script to include:

(1) Selecting the hail pack tab as directed by command;

(2) Recording MIO communications (S00110) in the corresponding hail sheet;

(3) Direct vessels of interest (VOI) IAW command intent for maritime interdiction operations (MIO) (BT0070) ; and

(4) Logging initial hail in the VHF Comms Log.

c. Stopping the hand-held recording on completion of the MIO event as directed; and

d. Distributing the records of MIO event to evidence gathering team / information management director (IMD) to include:

(1) Gathering media associated with the event (recording / paper copies); and

(2) Logging event details in the VHF Comms Log.

4. References: Op Task MIO, A6 Ch 3.

5. Task Numbers: BT0060, BT0070, S00110.

6. Remarks (see Annex D – QSWB ROD for additional remarks):

a. Task AT0360 Maintain VHF communications log incorporates logging information as detailed here.

b. The hail pack is a locally produced document / performance support with assigned tabs that indicate the scripts and procedures for hailing in different operation specific events. It is built from the Op Task MIO.

c. Associated Task(s):

(1) S00045 Apply standardized voice procedures;

(2) AT0360 Maintain VHF Communications Log

PO 007 PROVIDE FIRST LINE SUPPORT FOR INFORMATION SYSTEMS (IS)

1. Performance: Provide first line support for Information Systems (IS)

2. Conditions:

   a. Given:

      (1) HMC Ship;

      (2) Information systems scenario;

      (3) Performance supports;

      (4) Naval Information System (Nav IS) peripherals; and

      (5) Supervision.

   b. Denied: Nil.

   c. Environment: Onboard ship.

3. Standard: The Nav Comm IS Op shall provide first line support (S00235) for information systems by:

   a. Gathering information from the source to include:

      (1) Asking fact finding questions; and

      (2) Inspecting affected equipment;

   b. Implementing the solution to the problem to include:

      (1) Determining the resolution based on evidence;

      (2) Consulting performance supports; and

      (3) Identifying escalation for problems that require second line support.

   c. Conducting test to verify the implemented solution;

   d. Escalating unresolved issues; and

   e. Reporting findings and resolution to the supervisor.

4. References: performance supports.

MARPAC RDIMS # 1347927
CO NTDC(A) Approval – 31 March 2024
CNTG Approval – 22 April 2024
Version No: 5.0
Mite# 123837,123838,123839

5. Task Numbers: S00235.

6. Remarks (see Annex D – QSWB ROD for additional remarks):

   a. Peripheral in the givens stipulates anything that is part of the computer but does not perform core computing processes – i.e. printer, mouse, keyboard, monitor, network cables;

   b. Associated Task(s):

      (1) K00150 Understand wireless communication systems;

      (2) K00155 Understand information systems software;

      (3) K00160 Understand information systems network cables;

      (4) K00165 Understand Information Systems hardware internal components;

      (5) K00190 Understand information systems peripherals;

      (6) HT0260 Install IS peripherals.

MARPAC RDIMS # 1347927
CO NTDC(A) Approval – 31 March 2024
CNTG Approval – 22 April 2024
Version No: 5.0
Mite# 123837,123838,123839

TRAINING PLAN

MARPAC RDIMS # 1347927
CO NTDC(A) Approval – 31 March 2024
CNTG Approval – 22 April 2024
Version No: 5.0
Mite# 123837,123838,123839

CHAPTER 3 – TRAINING MANAGEMENT DETAILS

TRAINING STRATEGY

1. The following training strategies were selected for this course:

   a. Distributed Learning (Civilian Web-Based Training); and

   b. Residential;

TRAINING DURATION

2. Based on existing resources and approved instructional design requirements, the approved Course Design authorizes 62 training days.

REQUIRED COURSE STAFFING

1. The following key personnel are required to conduct the training.

Course Director				
Rank	MOSID	Qualifications Required	Qty	PO / EO
PO2	00299/ 00388	QL6 / USQ IS SPEC SUPR/ USQ CNA SPEC SUPR	1	ALL
Instructors				
Rank	MOSID	Qualifications Required	Qty	PO / EO
MS	00299/ 00388	QL5B / USQ SNR IS SPEC / USQ SNR CNA SPEC	1	PO 001, PO 004, PO 005, PO 006
S1	00299/ 00388	QL5A / USQ IS SPEC / USQ CNA SPEC	1	PO 002, PO 003
MS	00299	QL5B / USQ SNR IS SPEC / USQ SNR CNA SPEC	1	PO 007

Guest Lecturers/Others (May be civilian)				
Position	#	Subject	EO #	# period
Ship staff	1-2	RATT, voice circuit, handling crypto equipment	002.01, 002.02	125
Technologist, Civilian IT support	1	NCITT	001.01, 001.02	20

MARPAC RDIMS # 1347927
CO NTDC(A) Approval – 31 March 2024
CNTG Approval – 22 April 2024
Version No: 5.0
Mite# 123837,123838,123839

TRAINING LIMITATION

2. A training limitation may be due to constraints of resources, personnel, or equipment. A training limitation is the difference between what a qualified individual must be able to do and what training can prepare them to do. The following limitations are identified below:

a. Cannot train on SATCOM equipment onboard ships (211839Z Nov 17 – MARPAC/MARLANT N6 CIB 004/17 NAVCOMM NMT TRAIN);

b. SATCOM trainer only available on East Coast; and

c. PO 004 uses excerpts from secret references. Trainees will not gain the experience of handling the physical classified references.

COURSE CAPACITY

3. The capacity per session is based on the guidelines in CFITES Vol 5 – Instructor to Learner Ratios:

a. Optimum – 10 (the number of trainees per serial that permits the most effective use of training resources on a continual basis. For a standard F2F class, a typical Instructor trainee ratio is 1:10 as per CFITES Vol 5);

b. Maximum Load – 12 (the maximum number or trainees per serial that can be trained with local resources for a finite period of time); and

c. Minimum – 6 (the minimum number of trainees that will permit a course serial to be conducted within the practicable and economical limits).

DESIGNATED SCHEDULING AND COURSE LOADING

4. Training will be scheduled utilizing the HRMS Training (MITE) module to meet the training requirements (IAW NPTORD 4540-2).

5. The authority to load members onto this course will be IAW NPTORD 4540-43. NPTG HQ is to be included as an info addressee on all loading messages. Course loading will be accomplished by the BTL Manager.

QUALIFICATION AND ASSESSMENT

6. This is a pass/fail course. Students must successfully complete all POs to achieve the qualification.

7. Students will be monitored and assessed both on performance and conduct throughout the course. Counselling, progress monitoring, and maintenance of student files will be in accordance with NPTORD 4500-XX. Although not mandated specifically

in the POs, the general demands of service members and the leadership demands of junior and senior leaders form an integral part of individual training. As such, students are presumed to possess the leader and/or follower attributes commensurate with their rank.

UNSATISFACTORY PROGRESS

8. Any student who fails to successfully complete all POs in the allocated number of attempts will be referred to the Commandant (Cmdt) or Commanding Officer (CO) of the training establishment (TE) to determine the requirement for a TRB IAW NPTORD 4500-54.

9. Any mishandling or infraction of security and classified information will result in stopping of the training and appropriate actions to be taken.

REMOVAL FROM TRAINING

10. A TE CO/Cmdt may direct that a student be removed from training for reasons of deficiency in performance, conduct (discipline, attitude, teamwork, safety, leadership), missed training, medical, and other non-performance/conduct related issues. In these cases, Cease Training Procedures are to be strictly adhered to IAW NPTORD 4500-29 or 4500-54.

RECERTIFICATION REQUIREMENTS

11. Nil.

LANGUAGE OF INSTRUCTION

12. The language of instruction shall be in accordance with the Delivery of Training and Education in Both Official Languages (DAOD 5039-6).

PRIOR LEARNING ASSESSMENT AND RECOGNITION (PLAR)

13. PLARs shall be conducted in accordance with DAOD 5031-1 Canadian Forces Military Equivalencies Program, through the RCN PLAR submissions coordinator.

POST COURSE REVIEWS (PCR)

14. PCRs are to be conducted on all steady state courses IAW NPTORD 4500-23.

COURSE REPORTING

15. Formal Course: A Canadian Forces Course Report, Form CF 377 shall be prepared and distributed in accordance with DAOD 5031-9. The Course Report shall be descriptive, identifying the student's strengths and weaknesses with specific comments on any PO for which the student demonstrated outstanding performance or had difficulty achieving the standard, any conduct relevant to course performance, and any conditions or situations that affected course performance.

MARPAC RDIMS # 1347927
CO NTDC(A) Approval – 31 March 2024
CNTG Approval – 22 April 2024
Version No: 5.0
Mite# 123837,123838,123839

CHAPTER 4 LESSON SPECIFICATIONS

PO 001 – PROCESS MILITARY MESSAGE TRAFFIC

EO 001.01 DRAFT A FORMATTED MESSAGE

1. Performance: Draft a formatted message.

2. Conditions:

   a. Given:

      (1) DWAN workstation with message drafter software;

      (2) Details of the message to be drafted, including any time sensitivity;

      (3) References;

      (4) Printer; and

      (5) Supervision.

   b. Denied: Assistance beyond clarification question.

   c. Environment: Naval Communicator Information Technology Trainer (NCITT).

3. Standard: The trainee shall draft a formatted message (AT0375) as directed by:

   a. Using approved message drafting software IAW B11 and B12 by:

      (1) Opening free form of DND message drafter;

      (2) Entering outgoing message data in required fields IAW B1 and B2 to include:

         (a) Heading to include:

            i. Addresses;

            ii. Precedence;

            iii. Date time group;

            iv. Classification;

            v. Subject indicator code;

MARPAC RDIMS # 1347927
CO NTDC(A) Approval – 31 March 2024
CNTG Approval – 22 April 2024
Version No: 5.0
Mite# 123837,123838,123839

vi. Originator number; and

vii. Other fields as required.

(b) Body as required to include:

i. the message includes subject line;

ii. include references if applicable;

iii. punctuation, the message does not contain illegal characters; and

iv. text IAW message requirements;

(c) Ending to include:

i. Drafter; and

ii. Releaser;

b. Printing and signing the drafted message;

c. Inspecting the message for correct formatting (AT0275) IAW B1 and B2 by:

(1) Verifying addresses IAW B10;

(2) Confirming there are no Illegal characters IAW B10;

(3) Correct punctuation IAW B10; and

d. Obtaining authorization for the release of the message from the releasing authority (AT0290) by:

(1) Identifying appropriate authority for releasing message as directed; and

(2) Obtaining signature from releasing authority.

4. Teaching Points:

Teaching Points	Instructional Strategies	Time	References/Remarks
1. Explain military communications in general: • What is messaging? • Why formats exist. • The Automated Defence Data Network & Maritime Semi-Automatic Exchange.	Method: Interactive Lecture and Self Study Media: Instructor and Print Environment: Classroom	4 x50 min	Students are to read the following chapters as self-study: B11 Chapter 2 Chapter 3 B12 Art 100-104 Art 302 ADDN/MSAX
2. Apply message formatting: • Introduction to general military message formatting • ACP 127 • ACP 128	Method: Interactive Lecture Media: Instructor and Print Environment: Classroom	4 x50 min	B1, B2 Provide Basic Message Format Handout
3. Examine Message Drafter fields and their relationship to ACP 128 Format	Method: Demonstration Media: Instructor and Print Environment: Classroom	1 x50 min	B1, B2
4. Draft a message	Method: In-basket exercise Media: Instructor and Print Environment: Classroom	1 x50 min	B1, B2 As a group, complete the message drafting exercise.

MARPAC RDIMS # 1347927
CO NTDC(A) Approval – 31 March 2024
CNTG Approval – 22 April 2024
Version No: 5.0
Mite# 123837,123838,123839

Teaching Points	Instructional Strategies	Time	References/Remarks
5. Inspect messages for formatting: • Verify addresses. • Confirm there are no Illegal characters. • Correct punctuation	Method: EDI Media: Instructor and Print Environment: Classroom	1 x50 min	B10, A2 Use COTM as an example B1, B2
6. Identify message release authority: • Types of release authority • Message release process	Method: EDI Media: Instructor and Print Environment: Classroom	1 x50 min	

5. Total EO Time: Total: 14 x 50-minutes periods as follows:

   a. 12 x 50 min period; and

   b. 2 x 50 min periods – EC (total time)

6. Training and Learning Aids:

   a. Basic Message Format handout; and

   b. Message drafting exercise

7. Remarks: Nil.

MARPAC RDIMS # 1347927
CO NTDC(A) Approval – 31 March 2024
CNTG Approval – 22 April 2024
Version No: 5.0
Mite# 123837,123838,123839

EO 001.02 PROCESS MILITARY MESSAGE

1. Performance: Process military message.

2. Conditions:

   a. Given:

      (1) Message to transmit;

      (2) DWAN workstation;

      (3) Master Index (MI) Log;

      (4) MI File;

      (5) Pencil;

      (6) References;

      (7) Fictitious Communication Control Room (CCR) inbox; and

      (8) Supervision.

   b. Denied: Assistance.

   c. Environment: NCITT.

3. Standard: The trainee shall process military message by:

   a. Transmitting the message by required method IAW A9 by:

      (1) Logging messages for external transmission into MI file (AT0270) IAW A1 to include:

         (a) Stamping the message; and

         (b) Filling the stamp information;

      (2) Preparing the message for transmission to include:

         (a) Making correction on message as required;

         (b) Comparing with the original signed copy;

         (c) Adding Channel Serial Number (CSN); and

(d) Transferring data for appropriate system for transmission as required;

(3) Seeking verification of message accuracy from watch supervisor;

b. Archiving message in the MI File IAW A1 to include:

(1) Determining appropriate folder based on classification and/or sensitivity; and

(2) Selecting the appropriate folder to include:

(a) Filing electronic copy message in associated folder as directed; and

(b) Filing annotated hard copy message as required IAW A1;

c. Distributing messages onboard ship (DT0350) IAW A2 by:

(1) Receiving the message;

(2) Determining message distribution based on precedence, sensitivity and classification;

(3) Performing quality check (i.e., completeness, errors, precedence, and sensitivity);

(4) Reporting suspected errors to supervisor as required; and

(5) Distributing the message as per Unit Standard Operating Procedures (SOPs) and message requirements (e.g.,within specified handling time).

4. Teaching Points:

Teaching Points	Instructional Strategies	Time	References/Remarks
1. Explain MI system including: • MI file • MI Log • MI Stamp	Method: Interactive Lecture Media: Print Environment: Classroom	1 x50 min	A1

MARPAC RDIMS # 1347927
CO NTDC(A) Approval – 31 March 2024
CNTG Approval – 22 April 2024
Version No: 5.0
Mite# 123837,123838,123839

Teaching Points	Instructional Strategies	Time	References/Remarks
• Retention requirements			
2. Make corrections as required by the release authority	Method: In Basket Exercise Media: Print Environment: Classroom	2 x50 min	A1 Using the message drafted in EO 001.01 trainees will pair off and correct each other's messages
3. Describe preparing messages for transmission via • Networks and • RATT	Method: Interactive Lecture Media: Print Environment: Classroom	1 x50 min	A1, A9 At the end of the lecture students transmit their msg NRS played by the instructor Instructor to explain differences between MHS/MHDS
4. Explain message distribution • Outlook folders • PRO B File/sensitive • Action distribution	Method: interactive Lecture Media: Print Environment: Classroom	1 x50 min	A2, B2
5. Distribute messages	Method: demonstration, performance Media: Instructor Environment: Classroom	1 x50 min	A2 Trainees watch as the instructor demonstrates distribution of serval simulated incoming messages

5. Total EO Time: Total: 7 x 50 minutes periods as follows:

   a. 6 x 50 min period; and

   b. 1 x 50 min periods – EC (total time).

MARPAC RDIMS # 1347927
CO NTDC(A) Approval – 31 March 2024
CNTG Approval – 22 April 2024
Version No: 5.0
Mite# 123837,123838,123839

6. Training and Learning Aids: Nil.

7. Remarks: Nil.

MARPAC RDIMS # 1347927
CO NTDC(A) Approval – 31 March 2024
CNTG Approval – 22 April 2024
Version No: 5.0
Mite# 123837,123838,123839

PO 002 – SET UP SECURE COMMUNICATION CIRCUITS FOR USE

EO 002.01 SET UP RADIO TELETYPE CIRCUIT

1. Performance: Set up radio teletype (RATT) circuit.

2. Conditions:

   a. Given:

      (1) Functioning communication suite;

      (2) Cryptographic material;

      (3) Publications;

      (4) References;

      (5) Circuit parameters;

      (6) Template with blank comms state;

      (7) Supervision; and

      (8) Peer assistance (except during individual assessment).

   b. Denied: Peer assistance during individual assessment.

   c. Environment:

      (1) HMC Ship; or

      (2) Shore facility / simulator.

3. Standard: The trainee shall set up RATT circuit as directed by:

   a. Following RF safety procedures IAW A3 and A4 to include:

      (1) Verifying DND 2145 is completed; and

      (2) Ensuring flag lima has been hoisted;

   b. Identifying communication systems equipment;

   c. Preparing communication equipment IAW Original Equipment Manufacturer Manual (OEM) and platform specific performance support to include:

MARPAC RDIMS # 1347927
CO NTDC(A) Approval – 31 March 2024
CNTG Approval – 22 April 2024
Version No: 5.0
Mite# 123837,123838,123839

(1) Entering circuit specific settings into systems IAW OPTASK COMMS to include:

(a) Transmitter;

(b) Receiver;

(c) Transmitter control unit;

(d) Modem; and

(e) MHS/MHDS;

(2) Configuring cryptographic equipment (DT0315);

(a) Inputting required settings IAW circuit requirements; and

(b) Loading keymat into cryptographic equipment onboard ship (DT0215) for radio teletype circuit using a crypto transfer device IAW A10;

d. Connecting equipment onboard ship (DT0060) manually or automatically;

e. Proving the circuit by:

(1) Confirming permission to radiate IAW A3 and A4; and

(2) Conducting a communication checks (AT0385) with NCS via call tape;

f. Confirming transmission of message via acknowledgement from NCS by:

(1) Requesting permission to transmit via call tape to NCS IAW A1 Ch 5 Sec 6;

(2) Obtaining authorization from the NCS to transmit; and

(3) Transmitting message (AT0305);

g. Inputting details of the transmission process in the associated Log(s); and

h. Reporting completion of circuit set up to SHOW.

4. Teaching Points:

Teaching Points	Instructional Strategies	Time	References/Remarks
1. Describe basic radio theory: • Radio wave propagation • Parts of radio	Method: Interactive Lecture Media: Instructor Environment: classroom	2x 50 min	C2 Instructor will brief class on Basic Radio theory to include radio wave propagation and show a video demonstrating the theory.
2. Explain Types of Circuits to include: • UHF Plain/Secure Voice • HF Secure/Plain Voice • HF Broadcast • HF Radioteletype	Method: Interactive Lecture Media: Instructor Environment: classroom	5x 50 min	A1, A3, A4, B1, B4. The instructor will explain various types of Circuits. Instructor will remind RF safety that have been taught on PO 003.
3. Explain circuit components and their functions: • Transmitter • Receiver • Transmitter control unit • Modem • Message systems (MHS/MHDS) • transceiver • Associate proper crypto equipment with circuit components • Common fill device functions	Method: Interactive Lecture Media: Instructor Environment: classroom	4x 50 min	C2, Block diagrams, OEM Manuals Difference between circuit components and their functions of RATT, and secure voice should be drawn.
4. Visually identify circuit components and explain their functions	Method: Practice Media: Instructor Environment: trainer, ship, NCS or communication room	4x 50 min	C2, OEM Manuals located on ship

MARPAC RDIMS # 1347927
CO NTDC(A) Approval – 31 March 2024
CNTG Approval – 22 April 2024
Version No: 5.0
Mite# 123837,123838,123839

Teaching Points	Instructional Strategies	Time	References/Remarks
5. Familiarize with calltapes: • Purpose • Procedures • Operating Signals (Op Sigs) • Format and its content • International call signs	Method: EDI Media: Instructor Environment: In classroom	4x 50 min	A1 Instructor will brush on basic OPSIGS used for Radioteletype
6. Prepare a Radioteletype Circuit: • Entering circuit specific settings into systems IAW OPTASK COMMS • At the transmitter • confirm normal or remote mode (CCMS) is selected • Enter provided frequency IAW OPTASK COMMS • Verify mode and bandwidth on transmitter IAW OPTASK COMMS • Identify power (Do not adjust) • At the receiver confirm local control • Enter provided frequency IAW OPTASK COMMS • Verify mode and bandwidth on receiver • Set AGC status and speed, BFO, and AF Gain on the receiver • Explain power settings how to properly change power. • At the transmitter control unit Verify correct antenna and power selected	Method: EDI Media: Real Equipment Environment: Ship	25 x50 min	A1, A3, A4 Ships staff will need to be present to load crypto in circuit components. Instructors familiarize trainees with ships equipment. Instructor with assistance from ships Staff shall setup an HF circuit while trainees watch. Instructor will accompany trainees to a ship with a functioning HF Communication suite. After every trainee has had the opportunity to watch a demonstration the trainees will start to setup their own circuits in teams each team get 30 mins. Instructor shall monitor all power changes prior to transmitting.

Teaching Points	Instructional Strategies	Time	References/Remarks
• At the modem verify baud rate and all other settings IAW A1 • At the cryptographic equipment (KIV) verify personality and all other settings IAW KIV SOP • Load keymat into cryptographic equipment • Patching equipment manually or automatically • At the MHS/MHDS verify port settings correct IAW SOP • Confirm permission to radiate • Compose a call-tape for transmission to NCS on a Message Handling System			

1. Total EO Time: Total: 48 x 50 minutes periods as follows:

   a. 44 x 50 min period; and

   b. 4 x 50 min periods – EC total

2. Training and Learning Aids: Training OPTASK COMM.

3. Remarks: will be taught after PO 003.

MARPAC RDIMS # 1347927
CO NTDC(A) Approval – 31 March 2024
CNTG Approval – 22 April 2024
Version No: 5.0
Mite# 123837,123838,123839

EO 002.02 SET UP SECURE VOICE CIRCUIT

1. Performance: Set up secure voice circuit.

2. Conditions:

   a. Given:

      (1) Functioning communication suite;

      (2) Cryptographic material;

      (3) Publications;

      (4) References;

      (5) Circuit parameters;

      (6) Template with blank comms state;

      (7) Supervision; and

      (8) Peer assistance (except during individual assessment).

   b. Denied: Peer assistance during individual assessment.

   c. Environment:

      (1) HMC Ship; or

      (2) Shore facility / simulator.

3. Standard: The trainee shall set up secure voice circuit as directed by:

   a. Following Radio Frequency (RF) safety procedures IAW A3 and A4 to include:

      (1) Verifying DND 2145 is completed; and

      (2) Ensuring flag Lima has been hoisted;

   a. Identifying communication systems equipment;

   b. Preparing communication equipment IAW OEM Manual and platform specific performance support to include:

      (1) Entering circuit specific settings into systems IAW OPTASK COMMS to include:

MARPAC RDIMS # 1347927
CO NTDC(A) Approval – 31 March 2024
CNTG Approval – 22 April 2024
Version No: 5.0
Mite# 123837,123838,123839

(a) Configuring HF equipment to include:

i. Transmitter;

ii. Receiver; and

iii. Transmitter control unit;

(b) Configuring UHF transceiver;

(2) Configuring cryptographic equipment (DT0315);

(a) Inputting required settings IAW circuit requirements; and

(b) Loading keymat into cryptographic equipment onboard ship (DT0215) for secure voice circuit using a crypto transfer device IAW A10;

c. Patching equipment (DT0060) manually or automatically;

d. Proving the circuit by;

(1) Confirming permission to radiate IAW B5; and

(2) Completing a radio check IAW B5;

e. Inputting details of the transmission process in the associated log(s); and

f. Reporting completion of circuit set up to SHOW.

4. Teaching Points

Teaching Points	Instructional Strategies	Time	References/Remarks
1. Prepare a Secure Voice Circuit: • Entering circuit specific settings into systems IAW OPTASK COMMS • At the transmitter • confirm normal or remote mode (CCMS) is selected	Method: EDI Media: Real Equipment Environment: On Ship	12 x50 min	B5, A10 Ships' staff will need to be present to load crypto in circuit components. Instructors familiarize trainees with the ships'

MARPAC RDIMS # 1347927
CO NTDC(A) Approval – 31 March 2024
CNTG Approval – 22 April 2024
Version No: 5.0
Mite# 123837,123838,123839

Teaching Points	Instructional Strategies	Time	References/Remarks
• Enter provided frequency IAW OPTASK COMMS • Verify mode and bandwidth on transmitter IAW OPTASK COMMS • Identify power (Do not adjust) • explain power settings how to properly change power • At the receiver confirm local control • Enter provided frequency IAW OPTASK COMMS • Verify mode and bandwidth on receiver • Set AGC status and speed, BFO, and AF • Gain on the receiver • at the transmitter control unit Verify correct antenna and power selected • Configuring cryptographic equipment • Load keymat into cryptographic equipment using a cryptographic transfer device. • Patch equipment manually or automatically • Confirm permission to radiate			fitted HF equipment. Instructor with assistance from ships' staff shall setup an HF circuit while trainees watch. Instructor will accompany trainees to a ship with a functioning HF Communication. After every trainee has had the opportunity to watch a demonstration the trainees will start to setup their own circuits in teams. Instructor shall monitor and confirm all power settings/changes prior to transmitting.

MARPAC RDIMS # 1347927
CO NTDC(A) Approval – 31 March 2024
CNTG Approval – 22 April 2024
Version No: 5.0
Mite# 123837,123838,123839

Teaching Points	Instructional Strategies	Time	References/Remarks
• Complete a radio check IAW B5 with NCS			

5. Total EO Time: Total: 12 x 50 minutes periods as follows:

   a. 12 x 50 min period; and

   b. 4 x 50 min periods – EC total time

6. Training and Learning Aids: training OPTASK COMM.

7. Remarks: will be taught after PO 003.

MARPAC RDIMS # 1347927
CO NTDC(A) Approval – 31 March 2024
CNTG Approval – 22 April 2024
Version No: 5.0
Mite# 123837,123838,123839

PO 003 – SET UP SATCOM CIRCUIT FOR USE

EO 003.01 SET UP SATCOM CIRCUIT ONBOARD SHIP

1. Performance: Set up SATCOM circuit for use.

2. Conditions:

   a. Given:

      (1) Functioning communication suite;

      (2) Training Satellite Access Authorization (SAA);

      (3) Publications;

      (4) References;

      (5) DND 2145s; and

      (6) Supervision;

   b. Denied: Assistance beyond clarifications.

   c. Environment: Shore facility.

3. Standard: The trainee shall set up SATCOM circuit for use (AT0075) as directed by:

   a. Maintaining a receive only state;

   b. Preparing DND 2145 chit by:

      (1) Completing all fields;

      (2) Obtaining signatures to include:

         (a) Unit RADHAZ Frequency Safety Officer (URFSO);

         (b) Current person aloft, if required; and

         (c) On site contact;

      (3) Submitting for approval and signature from the OOW/OOD; and

      (4) Receiving the RF keys;

MARPAC RDIMS # 1347927
CO NTDC(A) Approval – 31 March 2024
CNTG Approval – 22 April 2024
Version No: 5.0
Mite# 123837,123838,123839

c. Selecting equipment IAW operational requirement based on monthly/weekly SATCOM message;

d. Inserting RF key IAW equipment specifications IAW A3 and A4;

e. Following associated flash-up procedures provided by:

(1) Turning on the SATCOM equipment; and

(2) Flashing up equipment in proper sequence;

f. Inputting settings into the operator terminal IAW SAA provided by:

(1) Entering information in the required data entry fields; and

(2) Extracting information from the SAA;

g. Ensuring proper satellite is confirmed by:

(1) Verifying signal to noise ratio (EB/No) quality; and

(2) Successfully tracking the required satellite;

h. Reporting SATCOM set up completion to SHOW for connection IAW SAA.

4. Teaching Points:

Teaching Points	Instructional Strategies	Time	References/Remarks
1. Follow RF safety procedures: • What is electromagnetic radiation? • Effects of electromagnetic radiation on human body • Military procedures to ensure safety • Flag Lima vs flag Echo	Method: Interactive lecture Media: Instructor Environment: SATCOM trainer	2x 50 min	A3, A4, A11

MARPAC RDIMS # 1347927
CO NTDC(A) Approval – 31 March 2024
CNTG Approval – 22 April 2024
Version No: 5.0
Mite# 123837,123838,123839

Teaching Points	Instructional Strategies	Time	References/Remarks
2. Complete the DND 2145: • Obtain signatures • Explain the role of each signing authority • Obtain RF emitter keys • Flag Lima • Signs posted	Method: EDI Media: Instructor Environment: SATCOM trainer	1x 50 min	A3, A4 The composition of a DND 2145 will be thoroughly explained and illustrated using an example chit.
3. Explain Satellite Communication theory: • Types of SATCOM systems • Frequency ranges • Types of satellite • Types of satellite orbits • Effects of solar weather • Satellite access request procedures. • Satellite access reports	Method: Interactive lecture Media: Instructor Environment: SATCOM Trainer	4x 50 min	A1, A3, A4 Satellite Communications theory to cover the basics. Ex. effects of Solar weather on communications, EbNo/Tx/Rx etc. Overview of the satellite access request procedures and reports so the trainees are exposed to it: SAA, CHG SAR.
4. Identify satellite circuit components: • Military Satellite Communication Upgrade (MSCU) • Naval Multiband Terminal (NMT) • Fleet Broad Band (FBB)	Method: Interactive lecture Media: Instructor Environment: SATCOM Trainer	2x 50 min	A1 Trainees will be provided OEM and Job aids

MARPAC RDIMS # 1347927
CO NTDC(A) Approval – 31 March 2024
CNTG Approval – 22 April 2024
Version No: 5.0
Mite# 123837,123838,123839

Teaching Points	Instructional Strategies	Time	References/Remarks
5. Demonstrate Flash-up procedures: • NMT • MSCU	Method: EDI Media: Instructor Environment: SATCOM Trainer	8x 50 min	OEM Manual Trainees will be provided Flash-up SOPS/Procedures
6. Input Settings in SATCOM circuit NMT and MSCU: • Importance of maintaining “receive only” state • Select correct equipment • Use of training SAA to input settings into Operator Terminal • Use of RF Keys • Verify Eb/No quality • Explain Satellite Operation Center (SOC)/ Wideband Satellite Operation Center (WSOC) connection procedures	Method: EDI Media: Instructor Environment: SATCOM Trainer	41 X50 Min	A1, A3, A4 Instructor is to explain and demonstrate inputting settings by breaking down the user interface of each system. Emphasize that this performance is limited to set up and pre-emission. Performance will be complete upon reporting to SHOW.

5. Total EO Time: Total: 59 x 50 minutes periods as follows:

   a. 58 x 50 min period; and

   b. 1 x 50 min periods – EC (total time).

6. Training and Learning Aids:

   a. Satcom Operations Manual;

   g. Training SAA;

   h. Training CHG SAR; and

   i. Training SAR.

7. Remarks: will be taught before PO 002.

MARPAC RDIMS # 1347927
CO NTDC(A) Approval – 31 March 2024
CNTG Approval – 22 April 2024
Version No: 5.0
Mite# 123837,123838,123839

PO 004 – COMMUNICATE TACTICAL INFORMATION VIA VOICE

EO 004.01 ENCODE AND DECODE TACTICAL INFORMATION

1. Performance: Encode and decode tactical information.

2. Conditions:

   a. Given:

      (1) Handout with message to encode;

      (2) Tactical Log;

      (3) References;

      (4) Publications;

      (5) Stationary; and

      (6) Whiteboard.

   b. Denied:

      (1) Assistance; and

      (2) Breaks during performance.

   c. Environment:

      (1) Classroom; and

      (2) Continuous work under pressure required.

3. Standard: The trainee shall encode and decode tactical information by:

   a. Encoding tactical information (AT0200) of the message provided by the OOW/ORO IAW B7:

      (1) Determining governing principles of encoding;

      (2) Selecting encoded signal components;

      (3) Combining encoded signal components;

      (4) Recording encoded signal in the Tactical Log; and

      (5) Confirming encoded signal with supervisor;

MARPAC RDIMS # 1347927
CO NTDC(A) Approval – 31 March 2024
CNTG Approval – 22 April 2024
Version No: 5.0
Mite# 123837,123838,123839

b. Decoding tactical information (AT0205) of the signal provided by voice IAW B7 by:

(1) Applying governing principles of decoding;

(2) Decoding signal components using B7;

(3) Combining decoded components to create the message;

(4) Completing block report; and

(5) Confirming decoded message with supervisor.

4. Teaching Points:

Teaching Points	Instructional Strategies	Time	References/Remarks
1. Determine governing principles of encoding and decoding to include: • Why we use tactical signals • What is a governing principles • Governing groups • Determine the appropriate signal components • Combine signal components to encode • Combine signal component to decode	Method: EDI Media: Instructor and Print Environment: Classroom	32 x50 min	A1, B7, and B8 Trainees to be given Encode Tactical Signals exercises upon completion of lesson.
2. Record encoded signal in the Tactical Log: • Tactical Log format • Recording procedures	Method: EDI Media: Instructor and Print Environment: Classroom	4 x50 min	A1 and B7 Instructor to act as the Game Master. Trainees are to be split into two teams. The instructor is to verbally give the Teams, at the same time, the signal. The

MARPAC RDIMS # 1347927
CO NTDC(A) Approval – 31 March 2024
CNTG Approval – 22 April 2024
Version No: 5.0
Mite# 123837,123838,123839

Teaching Points	Instructional Strategies	Time	References/Remarks
• Report encoded signal to supervisor.			teams are then to use B7 to decode the signal. They are to record these signals in their Team's Tactical Log. Once they have decoded the signal, the first team to correctly write the decoded signal on the whiteboard gains a point. After each correct signal, teams are to erase their answers from the board. First team to 20 points, wins. Instructor to verify Tactical Logs. Trainees to be given Encode Tactical Signals exercises upon completion of lesson.
3. Practice recording signal in the Tactical Log: • Legibility • Proper symbols	Method: EDI Media: Instructor and Print Environment: Classroom	4 x50 min	A1 and B7

5. Total EO Time: Total: 41 x 50 minutes periods as follows:

   a. 40 x 50 min period; and

   b. 1 x 50 min periods – EC

6. Training and Learning Aids:

   a. Tactical Log;

   b. Encode Tactical signals exercises;

   c. Decode Tactical signals exercises;

d. Fishbowl Activity signals; and

e. Block Report template.

7. Remarks: On the job, the trainee will be required to perform encoding and decoding at night under red light condition. This will not be tested during the training but should be touched on.

MARPAC RDIMS # 1347927
CO NTDC(A) Approval – 31 March 2024
CNTG Approval – 22 April 2024
Version No: 5.0
Mite# 123837,123838,123839

EO 004.02 PLOT TACTICAL SIGNAL

1. Performance: Plot tactical signal.

2. Conditions:

   a. Given:

      (1) Resultant order sheets;

      (2) Manoeuvring boards;

      (3) Colored pencils;

      (4) Roller rulers;

      (5) Dividers;

      (6) Whiteboard;

      (7) Publications;

      (8) References; and

      (9) Supervision;

   b. Denied:

      (1) Assistance; and

      (2) Breaks during performance;

   c. Environment:

      (1) Classroom; and

      (2) Continuous work under pressure.

3. Standard: The trainee shall plot tactical signal IAW B7 by:

   a. Plotting screens (S00120) as provided IAW B7 and job aid, to include:

      (1) Plotting standing screen to include:

         (a) Labelling center of force;

(b) Labelling assigned sectors;

(c) Labelling the guide;

(d) Plotting base course and speed; and

(e) Calculating reciprocal bearing;

(2) Plotting sector screens to include:

(a) Labelling center of force;

(b) Labelling sectors;

(c) Labelling the guide;

(d) Plotting base course and speed;

(e) Plotting sector boundaries and depths;

(f) Calculating scale; and

(g) Calculating reciprocal bearing;

b. Plotting formations (S00125) as provided IAW B7 and job aid, to include:

(1) Plotting the ships' position;

(2) Plotting basic formations 1-4 IAW;

(3) Labelling the following:

(a) Base course and speed;

(b) Distance between ships;

(c) Stationing speed;

(d) Operational speed; and

(e) The guide;

(4) Calculating bearing and distance from the guide;

c. Plotting fleet manoeuvring (S00135) provided IAW B7 and job aid, to include:

(1) Plotting the ships' position; and

(2) Plotting basic formations 1-4 IAW B7;

(3) Labelling the following:

(a) Base course and speed;

(b) Distance between ships;

(c) Stationing speed;

(d) Operational speed; and

(e) The guide;

(4) Calculating bearing and distance from the guide.

4. Teaching Points:

Teaching Points	Instructional Strategies	Time	References/Remarks
1. Identify screens, formations and fleet manoeuvring principles: • purpose of using screens, formations, and fleet manoeuvring • differences between screens, formations and fleet manoeuvring types • differences between sector screens and standing screens	Method: Interactive Lecture Media: Instructor and Print Environment: Classroom	2 x50 min	B7, B8 Instructor to show examples to trainees

MARPAC RDIMS # 1347927
CO NTDC(A) Approval – 31 March 2024
CNTG Approval – 22 April 2024
Version No: 5.0
Mite# 123837,123838,123839

Teaching Points	Instructional Strategies	Time	References/Remarks
2. Plot Standing Screens to include: • Reading the promulgated screen signal • Label the center of the Force • Label assigned sectors • Label the Guide • Plot base course and speed • Calculate reciprocal bearing by: • Using roller to identify bearings	Method: EDI Media: Instructor and Print Environment: Classroom	4 x50 min	B7 Instructor to provide trainees with examples of Standing Screens and messages prior to lesson commencement. Trainees are to be given maneuvering boards.
3. Decode Sector Screens to include: • Identify centre of the Force • Identify assigned sectors • Identify the Guide • Identify course and speed • Identify sector boundaries and depths, and changes • Calculate scale on maneuvering board • Identify bearings • Create report in plain language for	Method: EDI Media: Instructor and Print Environment: Classroom	4 x50 min	B7 Instructor to provide trainees with examples of Sector Screens and signals prior to lesson commencement. Trainees are to be given maneuvering boards. Instructor to provide trainees with at minimum 10 sector screen signals for practice.

MARPAC RDIMS # 1347927
CO NTDC(A) Approval – 31 March 2024
CNTG Approval – 22 April 2024
Version No: 5.0
Mite# 123837,123838,123839

Teaching Points	Instructional Strategies	Time	References/Remarks
the OOW/ORO (using B7)			
4. Plot decoded Sector Screens to include: • Label the centre of the Force • Label assigned sectors • Label the Guide • Plot base course and speed • Plot sector boundaries and depths • Shift sector boundaries and depths • Annotate the scale being used on the maneuvering board • Calculate reciprocal bearings	Method: EDI Media: Instructor and Print Environment: Classroom	8 x50 min	B7 Instructor to provide trainees with at minimum 5 sector screen signals for practice.
5. Plot symbols on maneuvering boards to include: • Plotting ships' positions • Indicating the guide • Plot course and speed • Standard distance	Method: Lecture Media: Instructor and Print Environment: Classroom	2 x50 min	B7

MARPAC RDIMS # 1347927
CO NTDC(A) Approval – 31 March 2024
CNTG Approval – 22 April 2024
Version No: 5.0
Mite# 123837,123838,123839

Teaching Points	Instructional Strategies	Time	References/Remarks
6. Plot basic formations to include: • Receiving tactical signal and logging in Tac Log • Decode tactical signal IAW B7 • Label base course and speed • Label the distance between ships • Label the stationing speed if provided • Label the operational speed if provided • Label the Guide • Calculate bearing and distance from the guide	Method: Lecture Media: Instructor and Print Environment: Classroom	4 x50 min	B7 – pg 4-1, art 400 & 401 Instructor to provide FORMATIONS work sheets to trainees.
7. Plot maneuvers to include: • Understanding maneuvering limitations • Conducting Turns • Conduct Wheels • Record automatic changes of the Guide	Method: Lecture Media: Instructor, Print and Game Environment: Classroom	15 x50 min	B7 Exercises Game to be conducted after lesson is completed: Trainees will be divided into teams of three. Each team will be given a Training

MARPAC RDIMS # 1347927
CO NTDC(A) Approval – 31 March 2024
CNTG Approval – 22 April 2024
Version No: 5.0
Mite# 123837,123838,123839

Teaching Points	Instructional Strategies	Time	References/Remarks
• Cardinal points			Tactical Log. The instructor is to act as OTC with each team representing a ship. Each team will have one team captain as their OOW. OTC will draw on the board the current formation the ships are in. Upon commencement, OTC will give signals via voice to the teams. Teams will decode and plot the signals. Using their block reports, they will report to their OOW, rotating positions at every signal. Instructor to roam the classroom, making corrections as needed.
8. Understand the principles of Dispositions: • When are dispositions used • Commonly used dispositions (4W & 2W)	Method: Lecture Media: Instructor and Print Environment: Classroom	1 x50 min	B7, B8
9. Plot Disposition 2W by: • Using B7 to decode the tactical signal • Plot required sectors • Plot the Guide	Method: EDI Media: Instructor and Print Environment: Classroom	4 x50 min	B7 Instructor to provide trainees with Disposition exercises.

MARPAC RDIMS # 1347927
CO NTDC(A) Approval – 31 March 2024
CNTG Approval – 22 April 2024
Version No: 5.0
Mite# 123837,123838,123839

Teaching Points	Instructional Strategies	Time	References/Remarks
• Plot course and speed • Plot ships' positions			
10. Plot Disposition 4W by: • Using B7 to decode the tactical signal • Plot required sectors • Plot the Guide • Plot course and speed • Plot ships' positions	Method: EDI Media: Instructor and Print Environment: Classroom	4 x50 min	B7 Instructor to provide trainees with Disposition exercises.

5. Total EO Time: Total: 50 x 50 minutes periods as follows:

   a. 48 x 50 min period; and

   b. 2 x 50 min periods – EC (total time).

6. Training and Learning Aids:

   a. Maneuvering boards;

   b. Resultant Orders;

   c. Screen exercises;

   d. Fleet maneuvering exercises; and

   e. Game exercises.

7. Remarks: On the job the trainee will be required to perform encoding and decoding at night under red light condition. This will not be tested during the training but should be touched on.

EO 004.03 APPLY VOICE PROCEDURES WHILE TRANSMITTING AND RECEIVING TACTICAL INFORMATION

1. Performance: Apply voice procedures while transmitting and receiving tactical information.

2. Conditions:

a. Given:

(1) Resultant order sheets;

(2) Manoeuvring boards;

(3) Colored pencils;

(4) Roller rulers;

(5) Tactical Log;

(6) Block report training aid;

(7) Resultant order sheets;

(8) Dividers;

(9) Whiteboard;

(10) Publications;

(11) References; and

(12) Supervision.

b. Denied:

(1) Assistance; and

(2) Breaks during performance.

c. Environment:

(1) Classroom; and

(2) Continuous work under pressure.

3. Standard: The trainee shall apply voice procedures while transmitting and receiving tactical information IAW B5 and A1 by:

MARPAC RDIMS # 1347927
CO NTDC(A) Approval – 31 March 2024
CNTG Approval – 22 April 2024
Version No: 5.0
Mite# 123837,123838,123839

a. Receiving encoded signal by voice IAW B5 and A1 by:

(1) Maintaining proper radio procedures IAW B5 at all times;

(2) Receiving encoded signal by voice to include:

(a) Identifying any suspected meaconing, interference, jamming and imitation; and

(b) Reacting appropriately to suspected meaconing, interference, jamming, and imitation;

(3) Acknowledging reception of signal;

(4) Decoding the tactical information from the signal (AT0205);

(5) Reporting tactical signals to ORO/OOW (AT0180);

(6) Plotting tactical information if required; and

(7) Reporting amplified block report to the OOW/ORO;

b. Transmitting encoded signal by voice IAW A1 by:

(1) Receiving decoded message from OOW/ORO;

(2) Encoding basic signal (S00040);

(3) Transmitting tactical signal with execution method IAW signal order to include:

(a) Identifying any suspected meaconing, interference, jamming and imitation; and

(b) Reacting appropriately to suspected meaconing, interference, jamming, and imitation;

(4) Reporting transmission of basic tactical information to the OOW/ORO (AT0180);

(5) Receiving acknowledgement from ships in company; and

(6) Executing the signal using method identified by the OOW/ORO to include:

(a) Identifying any suspected meaconing, interference, jamming and imitation; and

MARPAC RDIMS # 1347927
CO NTDC(A) Approval – 31 March 2024
CNTG Approval – 22 April 2024
Version No: 5.0
Mite# 123837,123838,123839

(b) Reacting appropriately to suspected meaconing, interference, jamming, and imitation;

c. Maintaining tactical communications log (AT0355) IAW A1 to include:

(1) All received signals;

(2) All transmitted signals;

(3) Time of execution;

(4) Time of receipt; and

(5) Operator initials.

4. Teaching Points:

Teaching Points	Instructional Strategies	Time	References/Remarks
1. Determine governing principles of voice procedures to include: • Why do we use voice communications • The importance of encode and decode signals • What circuits do we use to transmit tactical signals • What publications are used to govern voice procedures	Method: Interactive Lecture Media: Instructor Environment: Classroom	2 x50 min	A1, B5

MARPAC RDIMS # 1347927
CO NTDC(A) Approval – 31 March 2024
CNTG Approval – 22 April 2024
Version No: 5.0
Mite# 123837,123838,123839

Teaching Points	Instructional Strategies	Time	References/Remarks
2. Describe methods of execution: • Delayed executive • Immediate executive • Non-executive • Logging execution methods in the Tac Log	Method: Interactive Lecture Media: Instructor Environment: Classroom	2 x50 min	A1, B5 Instructor to provide examples of completed Tac Logs and conduct team exercise.
3. Identify any suspected meaconing, interference, jamming and imitation by: • Defining MIJI • Recognize MIJI • Report suspected MIJI to supervisor	Method: Interactive Lecture Media: Instructor Environment: Classroom	1 x50 min	A1, B5 Unclassified excerpts are to be used.
4. React appropriately to suspected meaconing, interference, jamming, and imitation: • Report to supervisor • Perform Kick, dance, waltz procedures • Use low grade codes for identification	Method: EDI Media: Instructor Environment: classroom	3 x50 min	A1, B5, B8 Instructor to conduct exercises requiring the trainees to use low grade codes. Unclassified excerpts are to be used.

MARPAC RDIMS # 1347927
CO NTDC(A) Approval – 31 March 2024
CNTG Approval – 22 April 2024
Version No: 5.0
Mite# 123837,123838,123839

Teaching Points	Instructional Strategies	Time	References/Remarks
and authentication • Gingerbread procedures • Commence and cease radio silence • Implement Beadwindow procedures when necessary			
5. Implement radio voice procedures: • PRO words • Use of the phonetic alphabet • Out vs over • Daily Changing Call Signs	Method: Interactive Lecture Media: Instructor Environment: Classroom	3 x50 min	A1, B5, Unclassified excerpts are to be used.
6. Report decoded signals to OOW/ORO to include: • Draft decoded signal for supervisor review • Complete the Block Report Template • Communicate the prepared Block Report to the OOW/ORO: • Correct information	Method: EDI Media: Instructor Environment: Classroom	5 x50 min	B5 Trainees are to be given the Block Report Template. After the EDI activity has been completed, instructor is to facilitate a Fishbowl activity. Trainees are to be in groups of two. One group at a time, groups will be called to the front of the class. The instructor is to act as OTC. Trainee #1 will practice block report Trainee #2 will act as the OOW/ORO. OTC

MARPAC RDIMS # 1347927
CO NTDC(A) Approval – 31 March 2024
CNTG Approval – 22 April 2024
Version No: 5.0
Mite# 123837,123838,123839

Teaching Points	Instructional Strategies	Time	References/Remarks
• Correct format • Rate of speech • Volume appropriate for the room.			will send a signal to be decoded. The trainee will decode the signal and report to the OOW/ORO. This will rotate until all trainees have completed the activity. Instructor to debrief activity.
7. Transmit and receive signals via voice by: • Acknowledging receipt of the signal • Recording signal in the tactical log • Decoding the tactical signal using B7 • Report decoded tactical signal to the OOW/ORO • Plot signal as required • Report amplified block report to OOW/ORO • Encode tactical signal response as directed	Method: Interactive Lecture Media: Instructor Environment: classroom	15 x50 min	A1, B5, and B8 Instructor to conduct lecture then have trainees in pairs to practice the procedures; instructor to provide feedback. Unclassified excerpts are to be used.
8. Maintain Tactical Log to include: • Describing why we use Tactical Logs and how they relate to a	Method: Interactive Lecture Media: Instructor and print Environment: classroom	6 x50 min	A1 Ch 5 & 6 Unclassified excerpts are to be used.

MARPAC RDIMS # 1347927
CO NTDC(A) Approval – 31 March 2024
CNTG Approval – 22 April 2024
Version No: 5.0
Mite# 123837,123838,123839

Teaching Points	Instructional Strategies	Time	References/Remarks
chain of evidence; • Clarity and cleanliness of Log • All received signals logged; • All transmitted signals logged; • Time of execution of tactical signal; • Time of receipt of tactical signal; • Operator initials; • Legibility; and • Proper symbols used.			

5. Total EO Time: Total: 39 x 50 minutes periods as follows:

   a. 37 x 50 min period; and

   b. 2 x 50 min periods – EC (total time).

6. Training and Learning Aids:

   a. Training Tactical Log;

   b. Block Report Handout;

   c. MIJI Example Handout;

   d. Completed Training Tactical Logs;

   e. Phonetic Alphabet Handout; and

   f. Training OPTASK COMMS.

7. Remarks:

MARPAC RDIMS # 1347927
CO NTDC(A) Approval – 31 March 2024
CNTG Approval – 22 April 2024
Version No: 5.0
Mite# 123837,123838,123839

a. On the job the trainee will be required to perform encoding and decoding at night under red light condition. This will not be tested during the training but should be touched on.

b. Encoding, decoding and plotting tactical signals should not be emphasized too much during the EC as they have been thoroughly evaluated in EC 004.01 and EC 004.02. However, they should be steps to complete in EC 004.03.

MARPAC RDIMS # 1347927
CO NTDC(A) Approval – 31 March 2024
CNTG Approval – 22 April 2024
Version No: 5.0
Mite# 123837,123838,123839

PO 005 – COMMUNICATE TACTICAL INFORMATION BY FLAG HOIST

EO 005.01 TRANSMIT TACTICAL INFORMATION BY FLAG HOIST

1. Performance: Transmit tactical information by flag hoist.

2. Conditions:

   a. Given:

      (1) Signal flags;

      (2) Mast;

      (3) Clipboard with paper and pen;

      (4) Publications;

      (5) References;

      (6) Tactical Log;

      (7) Binoculars as required;

      (8) Supervision; and

      (9) Gloves as required.

   b. Denied:

      (1) Assistance beyond clarification question; and

      (2) Breaks during performance.

   c. Environment:

      (1) Classroom;

      (2) HMC Ship;

      (3) Outdoor; and

      (4) Continuous work under pressure.

3. Standard: The trainee shall transmit tactical information by flag hoist by:

   a. Encoding the signal (AT0200) IAW B7;

MARPAC RDIMS # 1347927
CO NTDC(A) Approval – 31 March 2024
CNTG Approval – 22 April 2024
Version No: 5.0
Mite# 123837,123838,123839

b. Maintaining tactical communication log (AT0355);

c. Proceeding to the flag deck on ship with encoded signal order;

d. Identifying flags and pennants required;

e. Communicating tactical information by flag hoist (S00025) by:

(1) Selecting signal flag(s) from flag locker corresponding to the tactical (encoded) signal;

(2) Selecting halyard(s) IAW B6; and

(3) Bending the flag(s) on to the halyard IAW signal order while maintaining control of the halyard at all times;

f. Hoisting flag signals (AT0170) at the dip by:

(1) Having the flag deck supervisor verify the flag(s) is/are in the correct sequence and orientation; and

(2) Ensuring Inglefield clips are securely connected to the halyard;

g. Closing up the signal;

h. Holding signal at close up until receiving ship hoist the matching signal at the close up position;

i. Visually verifying that the recipient ship(s) signal matches;

j. Logging in the time receive in the Tactical Log;

k. Reporting acknowledgement of transmission to the supervisor;

l. Hauling down the flag to execute the signal IAW the signal order;

m. Logging time of execution in the Tactical Log; and

n. Returning the flag(s) to the corresponding pigeon-hole in the flag locker.

4. Teaching Points:

Teaching Points	Instructional Strategies	Time	References/Remarks
1. Describe Signal flags and why the RCN uses them to include:	Method: Interactive lecture Media: Instructor Environment: Classroom	2 x50 min	B6, B7

MARPAC RDIMS # 1347927
CO NTDC(A) Approval – 31 March 2024
CNTG Approval – 22 April 2024
Version No: 5.0
Mite# 123837,123838,123839

Teaching Points	Instructional Strategies	Time	References/Remarks
• History of Signal flags (RCN) • Discuss Halyard Seniority • Demonstrate How to use a Halyard • Differentiate between Inglefield clips			A basic introduction to the history of signal flags, discussions on Halyards (What are they?) and the differences between Inglefield clips (Swivel vs Tack)
2. Transmit tactical information using flag hoist to include: • Recognize signal flags and pennants • Encode and decode flags • Identify and understand substitutions • Describe Corrections, repetitions and cancellations • Halyards use and selection	Method: EDI Media: Instructor Environment: Classroom	8 x50 min	B6, B7 Recognition of signal flags and pennants comes with consistent study. It is recommended that trainees attempt to memorize the signal flags and their meanings.

5. Total EO Time: Total: 12 x 50 minutes periods as follows:

   a. 10 x 50 min period; and

   b. 2 x 50 min periods – EC (total time).

6. Training and Learning Aids: 2 flag deck of cards with magnet behind each card (to use on the white board).

7. Remarks: Nil.

MARPAC RDIMS # 1347927
CO NTDC(A) Approval – 31 March 2024
CNTG Approval – 22 April 2024
Version No: 5.0
Mite# 123837,123838,123839

EO 005.02 RECEIVE TACTICAL INFORMATION BY FLAG HOIST

1. Performance: receive tactical information by flag hoist.

2. Conditions:

   a. Given:

      (1) Signal flags;

      (2) Mast;

      (3) Clipboard with paper and pen;

      (4) Publications;

      (5) References;

      (6) Tactical Log;

      (7) Binoculars as required;

      (8) Supervision; and

      (9) Gloves as required.

   b. Denied:

      (1) Assistance beyond clarification question; and

      (2) Breaks during performance.

   c. Environment:

      (1) Classroom;

      (2) HMC Ship;

      (3) Outdoor; and

      (4) Continuous work under pressure.

3. Standard: The trainee shall receive tactical information by flag hoist by:

   a. Visually identifying the flag signal from the transmitting ship at the dip;

   b. Writing down the encoded version of the message as sighted;

MARPAC RDIMS # 1347927
CO NTDC(A) Approval – 31 March 2024
CNTG Approval – 22 April 2024
Version No: 5.0
Mite# 123837,123838,123839

c. Duplicating the signal at the dip as sighted by:

(1) Selecting signal flags from flag locker corresponding to the tactical signal;

(2) Selecting halyards IAW B6; and

(3) Bending on the flag(s) to the halyard IAW signal order while maintaining control of the halyard at all times;

d. Transmitting information by flag hoist by:

(1) Hoisting the flag signals at the dip while ensuring Inglefield clips are securely connected to the halyard; and

(2) Having the flag deck supervisor verify the flag(s) is/are in the correct sequence and orientation;

e. Decoding the signal;

f. Reporting signal to supervisor;

g. Logging the signal in the Tactical Log (AT0355);

h. Closing up the signal when transmitting ship has closed up theirs;

i. Hauling down the signal when transmitting ship hauled theirs down;

j. Reporting the signal has been executed to the supervisor;

k. Logging in the time of execution when signal is executed; and

l. Returning the flag(s) to the corresponding pigeon-hole(s) in the flag locker.

4. Teaching Points:

Teaching Points	Instructional Strategies	Time	References/Remarks
1. Describe hoist procedures pertaining to transmission	Method: Demonstration, Performance Media: Instructor Environment: Ship or shore Unit with halyards and complete flag lockers	8 x50 min	B6, B7 Use models/ Mock-ups if Real equipment is not available.

MARPAC RDIMS # 1347927
CO NTDC(A) Approval – 31 March 2024
CNTG Approval – 22 April 2024
Version No: 5.0
Mite# 123837,123838,123839

Teaching Points	Instructional Strategies	Time	References/Remarks
2. Receive tactical information using flag hoist: • Visually identify signal flags from transmitting ship • Record the encoded signal	Method: EDI Media: Instructor Environment: Ship or shore Unit with halyards and complete flag lockers	2 x50 min	B7, A7
3. Duplicate the signal at the dip as sighted: • Select signal flags that correspond with the signal received • Select the correct halyards to hoist flags	Method: EDI Media: Instructor Environment: Ship or shore Unit with halyards and complete flag lockers	3 x50 min	A7, B6
4. Hoist the received signal: • Ensure flag is properly secured on the halyards • Supervisor to verify signal flags • Raise halyards to the dip position • Decode signal recorded in the Tactical Log	Method: EDI Media: Instructor Environment: Ship or shore Unit with halyards and complete flag lockers	3 x50 min	A7, B7
5. Complete transmission by: • Reporting signal to supervisor • Raise the halyards to the	Method: EDI Media: Instructor Environment: Ship or shore Unit with halyards and complete flag lockers	8 x50 min	A7

MARPAC RDIMS # 1347927
CO NTDC(A) Approval – 31 March 2024
CNTG Approval – 22 April 2024
Version No: 5.0
Mite# 123837,123838,123839

Teaching Points	Instructional Strategies	Time	References/Remarks
Close up position as the transmitting ship does • Haul down signal flags • Report signal execution to supervisor • Complete Tactical Log • Return flags to proper places in the flag locker			

5. Total EO Time: Total: 26 x 50 minutes periods as follows:

   a. 24 x 50 min period; and

   b. 2 x 50 min periods – EC (total time).

6. Training and Learning Aids:

   a. Signal Flag Chart; and

   b. Halyard Seniority Diagram.

7. Remarks: May require one period per day to be used to walk to the nearest available flagpole (ship or shore facility).

MARPAC RDIMS # 1347927
CO NTDC(A) Approval – 31 March 2024
CNTG Approval – 22 April 2024
Version No: 5.0
Mite# 123837,123838,123839

PO 006 – COMMUNICATE WITH VESSELS OF INTEREST (VOI) FOR MARITIME INTERDICTION OPERATIONS (MIO)

EO 006.01 COMMUNICATE WITH VESSELS OF INTEREST (VOI) FOR MARITIME INTERDICTION OPERATIONS (MIO)

1. Performance: Communicate with vessel of interest (VOI) for maritime interdiction operations (MIO).

2. Conditions:

   a. Given:

      (1) Hand held recorder;

      (2) Simulated hail pack;

      (3) VHF Communication Log;

      (4) Simulated Vessel of Interest;

      (5) Scenario;

      (6) Supervisor; and

      (7) Assistance.

   b. Denied: Nil.

   c. Environment: Classroom.

3. Standard: The trainee shall communicate with VOI for MIO (BT0060) IAW A6 by:

   a. Completing initial hail set up to include:

      (1) Preparing the physical hail pack for use;

      (2) Ensuring the handheld voice recorder is on and recording; and

      (3) Verifying the bridge recorder is on and recording;

   b. Executing hailing procedures IAW hail pack script by:

      (1) Directing VOI IAW command intent for MIO (BT0070) to include:

         (a) Selecting the hail pack tab as directed by command;

MARPAC RDIMS # 1347927
CO NTDC(A) Approval – 31 March 2024
CNTG Approval – 22 April 2024
Version No: 5.0
Mite# 123837,123838,123839

(b) Communicating clearly and professionally;

(c) Applying authoritative tone of voice;

(d) Ensuring understandable pronunciation;

(e) Keeping rate of speech constant; and

(f) Articulating all words plainly with conviction;

(2) Recording MIO communication (S00110) to include;

(a) Ensuring legibility of handwriting; and

(b) Copying all information that was transmitted by the VOI in the appropriate hail pack annex; and

(c) Maintaining VHF Communication Log (AT0360);

c. Distributing the records of MIO event to the evidence gathering team, Information Management Director (IMD) to include:

(1) Stopping the handheld recording on completion of the MIO event; and

(2) Gathering media associated with the event (recordings / paper copies).

4. Teaching Points:

Teaching Points	Instructional Strategies	Time	References/Remarks
1. Define MIO to include: • Describe MIO process; • Recognize VOI; • Define goal of the RCN with regards MIO; and • Identify organizations involved in MIO.	Method: Interactive lecture Media: Instructor Environment: Classroom	2 x50 min	A6, online RCN info Brainstorm to be completed before starting the lecture as a lesson introduction, where trainees can go online research what is a MIO.

MARPAC RDIMS # 1347927
CO NTDC(A) Approval – 31 March 2024
CNTG Approval – 22 April 2024
Version No: 5.0
Mite# 123837,123838,123839

Teaching Points	Instructional Strategies	Time	References/Remarks
2. Use the hail pack to include: • Identify types of hailing; • Why we use a hail pack; • What is the hail pack; • Who builds it; • How is it built; and • Select the appropriate tabs (how to use the hail pack).	Method: EDI Media: instructor and print Environment: classroom	3 x50 min	A6
3. Discuss process of chain of custody to include: • Importance of evidence gathering; • Evidence gathering and distribution; • Types of recorders; and • Recording of written information VHF Log and Hail pack.	Method: Interactive Lecture Media: instructor and print Environment: classroom	2 x50 min	A8
4. Interrogate VOI to include: • Representing the RCN; • Communicate clearly and professionally; • Apply authoritative tone of voice;	Method: EDI Media: instructor Environment: classroom	4 x50 min	B5 Must have a training hail pack. Fishbowl activity is to be used so that all trainees can be exposed to how to interrogate VOI properly and instructor's feedback.

MARPAC RDIMS # 1347927
CO NTDC(A) Approval – 31 March 2024
CNTG Approval – 22 April 2024
Version No: 5.0
Mite# 123837,123838,123839

Teaching Points	Instructional Strategies	Time	References/Remarks

• Ensure understandable pronunciation;
• Keep rate of speech constant;
• Articulate all words plainly and clearly;
• Record MIO communication:
  • Ensure legibility of handwriting
  • Copy all information transmitted by VOI; and
• React to distress call.			

5. Total EO Time: Total: 16 x 50 minutes periods as follows:

   a. 11 x 50 min period; and

   b. 5 x 50 min periods – EC total time

6. Training and Learning Aids:

   a. Training hail pack

   b. Multiple VOI scripts

7. Remarks: Nil.

MARPAC RDIMS # 1347927
CO NTDC(A) Approval – 31 March 2024
CNTG Approval – 22 April 2024
Version No: 5.0
Mite# 123837,123838,123839

PO 007 – PROVIDE FIRST LINE SUPPORT FOR INFORMATION SYSTEMS

EO 007.01 GATHER INFORMATION FOR FIRST LINE SUPPORT

1. Performance: Gather information for first line support.

2. Conditions:

    a. Given:

        (1) Workstation;

        (2) Information System (IS) peripherals;

        (3) Job aids / performance supports;

        (4) Supervision;

        (5) Scenarios;

        (6) Assistance; and

        (7) PP&S.

    b. Denied: Nil.

    c. Environment:

        (1) Classroom;

        (2) Workspace; or

        (3) HMC Ship.

3. Standard: The trainee shall gather information for first line support by:

    a. Gathering information from the source (affected user) by:

        (1) Asking appropriate fact-finding questions to include:

            (a) Establishing actions taken; and

            (b) Determining symptoms;

        (2) Inspecting affected equipment to include:

            (a) Visible damage;

MARPAC RDIMS # 1347927
CO NTDC(A) Approval – 31 March 2024
CNTG Approval – 22 April 2024
Version No: 5.0
Mite# 123837,123838,123839

(b) Error indicators (messages or lights);

(c) Connections;

(d) Serviceability; and

(e) Power.

(3) Conducting additional diagnostics if needed to include:

(a) Restarting;

(b) Cross checking peripherals; and

(c) Confirming network connections.

b. Determining the suspected problem based on the information gathered.

4. Teaching Points:

Teaching Points	Instructional Strategies	Time	References/Remarks
1. Complete CompTIA + like course	Method: online course Media: civilian source with military oversight Environment: Classroom	37 x50 min	This is a civilian course to be taken via DL at the beginning of PO 007.
2. Examine common workstation arrangements and inspect for damages: • Peripherals • Connection types • Indicators (lights) • Power	Method: Demonstration Media: Real Equipment Environment: Classroom	1 x50 min	C3
3. Discuss common issues and possible causes and courses of action. • Restart • Cross checking peripherals	Method: Guided Discussion Media: Instructor Environment: Classroom	3 x50 min	C3 Emphasis should be placed on trainees' ability to consider possibilities. Scenarios based on common errors.

MARPAC RDIMS # 1347927
CO NTDC(A) Approval – 31 March 2024
CNTG Approval – 22 April 2024
Version No: 5.0
Mite# 123837,123838,123839

Teaching Points	Instructional Strategies	Time	References/Remarks
• Confirming network connections			
4. Discuss basic fact finding: • Action when problem arise • Symptoms • Previous occurrence • Actions taken • Priority of restoration	Method: Guided Discussion Media: Instructor Environment: Classroom	1 x50 min	C3 Emphasis should be put on developing common sense, so that the trainees ask appropriate questions to the problem the affected user brought up.
5. Practice basic fact finding: • Action when problems arise • Symptoms • Previous occurrence • Actions taken • Priority of restoration • Remain professional	Method: Practice Media: Instructor Environment: Classroom	2 x50 min	C3 Using scenarios in C3.

5. Total EO Time: Total: 47 x 50 minutes periods as follows:

   a. 44 x 50 min period; and

   b. 3 x 50 min periods – EC total time.

6. Training and Learning Aids: Scenarios based on common errors.

7. Remarks: This PO covers task HT0360 Provide first line support for Information Systems (IS) requirements.

EO 007.02 DETERMINE A RESOLUTION FOR FIRST LINE SUPPORT

1. Performance: Determine a resolution for first line support.

2. Conditions:

   a. Given:

      (1) Workstation;

      (2) Information System (IS) peripherals;

      (3) Job aids / performance supports;

      (4) Supervision;

      (5) Scenarios;

      (6) Tools and replacement parts as appropriate;

      (7) Assistance; and

      (8) PP&S.

   b. Denied: Nil.

   c. Environment:

      (1) Classroom;

      (2) Workspace; or

      (3) HMC Ship.

3. Standard: The trainee shall determine a resolution for first line support by:

   a. Determining the resolution based on evidence by:

      (1) Implementing the solution to the suspected problem to include:

         (a) Seeking additional resources as required to include:

            i. Researching solutions through available resources (ie: manufacturer manual, lessons learned, SOPs common issues);

            ii. Consulting performance support if available; and

MARPAC RDIMS # 1347927
CO NTDC(A) Approval – 31 March 2024
CNTG Approval – 22 April 2024
Version No: 5.0
Mite# 123837,123838,123839

iii. Referring to peers for additional support if needed;

(b) Executing the solution to the suspected problem;

(2) Identifying escalation for suspected problems that require second line support;

(3) Escalating unresolved issues to your supervisor for additional support by providing the following information to include:

(a) Location of the problem;

(b) Actions taken by the affected user;

(c) Possible solutions;

(d) Steps taken to fix;

(e) Severity of the issue;

(f) Affected user information;

(g) Affected equipment or software; and

(h) Other relevant facts gathered;

b. Conducting test to verify the implemented solution to include:

(1) Attempting alternate solution if unsuccessful;

(2) Conducting further additional diagnostics; and

(3) Identifying if escalating is necessary;

c. Reporting findings and resolutions to supervisor with updated synopsis of previous information provided.

4. Teaching Points:

Teaching Points	Instructional Strategies	Time	References/Remarks
1. Explain escalation process: • Assyst • Tickets	Method: Interactive Lecture Media: Instructor Environment: Classroom	2 x50 min	A2, A12 Practice writing up a Assyst ticket as an activity.

MARPAC RDIMS # 1347927
CO NTDC(A) Approval – 31 March 2024
CNTG Approval – 22 April 2024
Version No: 5.0
Mite# 123837,123838,123839

Teaching Points	Instructional Strategies	Time	References/Remarks
• Ship Support Team			
2. Practice escalation process	Method: EDI Media: Instructor Environment: ship support (BIS)	4 x50 min	C3
3. Explain implementing provided solutions/advice	Method: Guided discussion Media: Instructor Environment: Classroom	2 x50 min	C3 Seek additional resources as required to include: - Researching solutions through available resources (ie: manufacturer manual, lessons learned, SOPs common issues); - Consulting performance support if available; and - Referring to peers for additional support if needed.
4. Demonstrate verifying the solution	Method: Guided discussion Media: Instructor Environment: Classroom	2 x50 min	C3
5. Discuss creation of a synopsis / SOP	Method: Guided discussion Media: Instructor Environment: Classroom	2 x50 min	C3

5. Total EO Time: Total: 16 x 50 minutes periods as follows:

   a. 12 x 50 min period; and

   b. 4 x 50 min periods – EC (total time).

6. Training and Learning Aids: blank trouble ticket.

7. Remarks: Nil

MARPAC RDIMS # 1347927
CO NTDC(A) Approval – 31 March 2024
CNTG Approval – 22 April 2024
Version No: 5.0
Mite# 123837,123838,123839

QUALIFICATION STANDARD ANNEXES

RDIMS # 1347927
CO NTDC(A) Approval – 31 March 2024
CNTG Approval – 22 April 2024
Version No: 5.0
Mite# 123837,123838,123839

ANNEX A - MAIN REFERENCES

1. This annex lists all references used in this QS and TP.

REF #	NDID/DOCUMENT CONTROL NO	TITLE OF REFERENCE
A		**Official CAF Publications and Directives that relate to this Qualification**
A1	CFCD 107 (current version)	Canadian Forces Controlled Document (CFCD) 107 – Maritime Command Communication Orders
A2	SSO (current version)	Ship Standing Orders
A3	SEMS (MARLANT)	Maritime Forces Atlantic (MARLANT) Safety and Environment Management System (SEMS) Manuals
A4	SEMS (MARPAC)	Maritime Forces Pacific (MARPAC) Safety and Environment Management System (SEMS) Manuals
A5	INFOSEC 01/203	DWAN Communications Security
A6	CFCD 108 (current version)	CFCD 108 - Naval Boarding Party Operations Manual
A7	MOC – HMC Ships (current version)	Manual of Ceremony for HMC Ships, Submarines and Naval Reserve Divisions
A8	NOSTP 200	Naval Operations School Training Publication
A9	MSGVN SOP	Messaging Via Network Standard Operating Procedures
A10	INFOSEC 2	Communication security material control policy, standards and procedures
A11	DAOD 3026-0	Radio Frequency Safety
A12	EITSM-GSTIE Website	https://eitsm-gstie.forces.mil.ca/web/

REF #	NDID/DOCUMENT CONTROL NO	TITLE OF REFERENCE
B		**(Non-CAF) Government of Canada Publications & Foreign Military (Non-DND) Publications that relate to this Qualification**
B1	ACP127 (current version)	Allied Communications Publication – Communications Instructions Tape Relay Procedures
B2	ACP128 (current version)	Allied Communications Publication – Automated Defence Data Operating Procedures
B3	ACP124 (current version)	Allied Communications Publication – Communication Instructions Radio Telegraph Procedure
B4	ACP131 (current version)	Allied Communications Publication – Communication Instructions Operating Signals
B5	ACP125 (current version)	Allied Communications Publication – Communication Instructions Radiotelephone Procedures
B6	ACP130 (current version)	Allied Communications Publication – Communications Instructions Signalling Procedures in the Visual Medium
B7	ATP-01 Vol II	Allied Maritime Tactical Signal and Maneouvring Book
B8	ATP-01 Vol I	Allied Maritime Tactical Instructions and Procedures
B9	APP-7	Joint Brevity Words Publication
B10	ACP 117 CANSUPP-2 (ed Q)	Allied Communications Publication – Allied routing Indicator Book, Canadian Supplementary 2, edition Quebec

MARPAC RDIMS # 1347927
CO NTDC(A) Approval – 31 March 2024
CNTG Approval – 22 April 2024
Version No: 5.0
Mite# 123837,123838,123839

REF #	NDID/DOCUMENT CONTROL NO	TITLE OF REFERENCE
B11	ACP 121 (I)	Allied Communications Publication – Communication Instruction—General (edition India)
B12	ACP 128 CANSUPP-1(C)	Allied Communications Publication – Automated Defence Data Operating Procedures – Canadian Supplement
C		**Civilian Publications and Manuals that relate to this Qualification**
C1	INTERCO	International Code of Signals
C2	HARRIS	Communication in the digital age
C3	CompTIA A+	Complete Deluxe Study Guide
D		**Other Publications and Manuals that relate to this Qualification**
D1		Hail Pack

NOTE: If additional references are identified during the TPWB this annex can be updated secretarially through NPTG HQ.

MARPAC RDIMS # 1347927
CO NTDC(A) Approval – 31 March 2024
CNTG Approval – 22 April 2024
Version No: 5.0
Mite# 123837,123838,123839

ANNEX B - TASK LIST

1. The task list includes all of the tasks associated with this qualification, and the outcome of the Train / No-Train decisions. If a task is designated as requiring training, the PO where it is covered is indicated. If a task is designated as not requiring training, the justification for that designation is provided.

2. The following table defines some of the criteria used to support a no-train designation in the task list. Other reasons may be used if required.

CRITERIA	DEFINITION
A	**Previously qualified.** Tasks and knowledge already possessed by the student by CAF and/or RCN courses, training and/or experience.
B	**Will receive on future courses.** Tasks and knowledge will be covered as part of other CAF and/or RCN courses and/or training.
C	**Difficulty.** Task is not difficult to learn; formal training is not required.
D	**Importance.** Task is not important; it has no significant impact on mission success.
E	**Frequency.** Task is rarely performed; no formal training is required.
F	**Lack of equipment.** Currently there is no equipment in the CAF inventory to train this task.

Task #	Task Statement	Train / No-Train	Associated PO	Substantiation
AT0005	Complete call using secure telephone	NT	n/a	C - Job Aid (Every ship has a cheat sheet beside) simple task
AT0010	Receive tactical signal information by voice circuit on ship	NT		C- Simple task to be completed on ship
AT0020	Receive tactical signal information by voice circuit on ship	NT		C- Simple task to be completed on ship
AT0030	Setup radio teletype circuit to communicate information onboard ship	T	PO 002	Process of linking and connecting different equipment
AT0060	Setup UHF onboard ship	T	PO 002	Process of linking and connecting different equipment

MARPAC RDIMS # 1347927
CO NTDC(A) Approval – 31 March 2024
CNTG Approval – 22 April 2024
Version No: 5.0
Mite# 123837,123838,123839

Task #	Task Statement	Train / No-Train	Associated PO	Substantiation
AT0075	Setup satellite circuit to onboard ship	T	PO 003	Different process than the UHF, VHF, HF, Radio Teletype
AT0090	Setup HF circuit to onboard ship	T	PO 002	Process of linking and connecting different equipment
AT0105	Setup VHF circuit to onboard ship	T	PO 002	Future proof (JSS/CSC) links/connects
AT0170	Hoist flag signals	T	PO 005	skill
AT0175	Complete tactical message transmission using flashing light	NT		A, B - Completed on separate QSP
AT0180	Report tactical signals to ORO/OOW	T	PO 005, PO 004	task
AT0200	Encode basic tactical information	T	PO 004, PO 005	for sending encrypted messages (signals / information same meaning) – S00035 encode is the skill see ROD for explanation of what "basic" means
AT0205	Decode basic tactical information	T	PO 004, PO 005	for receiving encrypted messages (signals / information same meaning) – S00040 decode is the skill - see ROD for explanation of what "basic" means
AT0230	Relay ships movements to Vessel Management System (VTMS)	NT		C- Simple task to be completed on ship
AT0240	Report Search and Rescue communications to the Officer of the Watch	NT		B & C - general reporting - this is specific to one type of report and is no different - content would be different (considerations to the TP board)
AT0255	Initiate recording of bridge communication equipment during significant events	NT		C - automatic recording at all times is initiated as part of presail checks. They will be told when a significant event occurs and will told parameters for recording.
AT0260	Verify recording of bridge communication equipment during significant events	NT		C- Simple task to be completed on ship
AT0270	Log messages for external transmission into Master Index file	T	PO 001	
AT0275	Inspect message for correct formatting	T	PO 001	IAW job aid sourced from ACP 127/128 in support with DT790

MARPAC RDIMS # 1347927
CO NTDC(A) Approval – 31 March 2024
CNTG Approval – 22 April 2024
Version No: 5.0
Mite# 123837,123838,123839

Task #	Task Statement	Train / No-Train	Associated PO	Substantiation
AT0280	Complete Air Gap in preparation for transmission of message	NT		B - redundant training (JIIFC hosted), not specific to this occupation (entire CAF), equipment specific training DLN Course
AT0285	Complete Air Gap in preparation for shipboard distribution of messages	NT		B - redundant training (JIIFC hosted), not specific to this occupation (entire CAF), equipment specific training DLN Course
AT0290	Obtain authorization for release of message from release authority	NT	PO 001	C - very simple task, just obtaining a signature can be learned on the job - still part of the process, therefore captured in the steps of PO 001
AT0305	Transmit messages	T	PO 002	very vague task, but is incorporated in several other transmit tasks as an end state of other tasks
AT0355	Maintain tactical communications log	T	PO 004, PO 005	Associated task - safety and legal implications, format etc. (encompasses recording all information)
AT0365	Maintain CCR security access log	NT		A - similar to NETP, literally just a sign in book, very intuitive
AT0375	Draft formatted messages	T	PO 001	Task
AT0380	Muster accountable materials	NT	n/a	C - simple task, follow checklist, knowledge behind the task, done under supervision and gained through experience
AT0385	Complete communications checks	T	PO 002, PO 004	task
AT0990	Maintain VHF communications log	T	PO 006	safety and legal implications, format etc.
BT0070	Direct vessels of interest (VOI) in accordance with command intent for Maritime Interdiction Operations (MIO)	T	PO 006	checklist / script is followed
BT0125	Operate search lights during person overboard at night	NT		C- Simple task to be completed on ship
BT0600	Communicate with vessels of interest (VOI) for Maritime Interdiction Operations (MIO)	T	PO 006	Task
DT0060	Connect equipment onboard ship	T	PO 002	

MARPAC RDIMS # 1347927
CO NTDC(A) Approval – 31 March 2024
CNTG Approval – 22 April 2024
Version No: 5.0
Mite# 123837,123838,123839

Task #	Task Statement	Train / No-Train	Associated PO	Substantiation
DT0105	Troubleshoot basic communications equipment onboard ship	NT		F – school trainers not equipped to properly simulate. Will be learned on the job
DT0215	Load keymat into cryptographic equipment onboard ship	T	PO 002	security
DT0230	Load cryptographic transfer devices	NT		C & F can be learned on the job, transfer devices do not currently exist in the fleet
DT0235	Update cryptographic equipment with transfer devices	NT		C & F can be learned on the job, transfer devices do not currently exist in the fleet
DT0240	Update cryptographic equipment daily onboard ship	T	PO 002	security, markedly different from load, associated task
DT0255	Update keymat requirements based on time period and missions	NT		
DT0300	Destroy cryptographic keymat onboard ship	T	PO 002	security, markedly different from load, associated task
DT0315	Configure cryptographic equipment	T	PO 002	
DT0320	Complete over the air rekeying (OTAR) of cryptographic material onboard ship	NT		B - equipment specific
DT0350	Distribute messages onboard ship	T	PO 001	
DT0395	Restore of cryptographic equipment after power failures onboard ship	T	PO 002	
DT0395	Restore cryptographic equipment after power failures onboard ship	NT		F – school trainers not equipped to properly simulate. Will be learned on the job
HT0260	Install IS peripherals	T	PO 007	
HT0360	Provide 1st line support for Information Systems (IS) requirements	T	PO 007	
K00005	Secure telephone communications	NT	n/a	C - Experience/Intuitive - learn on the job
K00015	Identify tactical information by flag hoist	T	PO 005	knowledge
K00035	Recognize MIJI (meaconing, interference, jamming, imitation)	T	PO 004	Skill
K00045	Implement emissions control (EMCON) restrictions for communications equipment	T	PO 002, PO 003	requirement to interact and respond, understand OPSEC (attitude- security) – assoc. knowledge
K00050	Understand radio frequency (RF) conditions	T	PO 002, PO 003	Safety – associated knowledge

MARPAC RDIMS # 1347927
CO NTDC(A) Approval – 31 March 2024
CNTG Approval – 22 April 2024
Version No: 5.0
Mite# 123837,123838,123839

Task #	Task Statement	Train / No-Train	Associated PO	Substantiation
K00075	Understand destruction of cryptographic material	T	PO 002	Knowledge that complements the tasks and skills related to crypto. Relevant standard and emergency procedures - associated knowledge
K00080	Review format of outgoing messages	T	PO 001	
K00085	Identify message distribution requirements	T	PO 001	
K00090	Understand the restoration of communication equipment after power failures	NT		C - They will be directed in how to respond. Flash up procedures. Platform specific.
K00110	Identify lessons learned	NT		A, B and C - Attitude for all trades across the CAF no train. S3 will participate in the AARs, learned on job
K00150	Understand wireless communications systems	T	PO 007	
K00155	Understand Information Systems (IS) software	T	PO 007	
K00160	Understand Information Systems (IS) network cables	T	PO 007	
K00165	Understand Information Systems (IS) hardware internal components	T	PO 007	
K00190	Understand Information Systems (IS) peripherals	T	PO 007	
S00010	Authenticate communications transmissions	T	PO 004	skill applied to task
S00015	Receive information by voice circuit	NT	n/a	C - intuitive, just means picking up the phone
S00020	Select HF communication to communicate information	T	PO 002	task
S00025	Communicate tactical information by flag hoist	T	PO 005	task
S00035	Encode signals	T	PO 004, PO 005	skill
S00040	Decode signals	T	PO 004, PO 005	skill
S00045	Apply standardized voice procedures	T	PO 004, PO 006	Skill
S00050	Incorporate MIJI (meaconing, interference, jamming, imitation)	T	PO 004	Skill
S00055	Extract information from messages	T	PO 001	

MARPAC RDIMS # 1347927
CO NTDC(A) Approval – 31 March 2024
CNTG Approval – 22 April 2024
Version No: 5.0
Mite# 123837,123838,123839

Task #	Task Statement	Train / No-Train	Associated PO	Substantiation
S00085	Flash up Nav Comm equipment onboard ship/submarine	NT		C & E under supervision, and as necessary, typically other trade doing this, platform specific and checklists available
S00090	Shut down Nav Comm equipment onboard ship/submarine	NT		C & E under supervision, and as necessary, typically other trade doing this, platform specific and checklists available
S00110	Record Maritime Interdictions Operations (MIO) communications	T	PO 006	log and voice recorder, forms etc.
S00120	Plot screens	T	PO 004	To visually present the maritime tactical picture
S00125	Plot formations	T	PO 004	To visually present the maritime tactical picture
S00135	Plot fleet manoeuvring signals	T	PO 004	Screens and formations fall under fleet manoeuvring PO 004 represents this
S00160	Set up voice circuit	T	PO 002	platform specific equipment
S00165	Set up data link circuit	T	PO 002	platform specific equipment
S00170	Set up radio teletype circuit	T	PO 002	platform specific equipment
S00180	Configure patch panel	T	PO 002	platform specific equipment
S00235	Complete Information Systems (IS) technical comm checks	NT		B & C - task, always under supervision, exposure only as part of on the job, should be 'participate in' because they will not be doing this on their own, NT to avoid overtraining at the RQS3
S00240	Explain the creation of Information systems (IS) trouble tickets to clients	NT		C- Simple task to be completed on ship
S00245	Save backup of Information Systems (IS) data	NT	PO 007	C - different on every class of ship, learn on the job

MARPAC RDIMS # 1347927
CO NTDC(A) Approval – 31 March 2024
CNTG Approval – 22 April 2024
Version No: 5.0
Mite# 123837,123838,123839

ANNEX C - QS SCALAR

PO 001 – PROCESS MILITARY MESSAGE TRAFFIC SCALAR

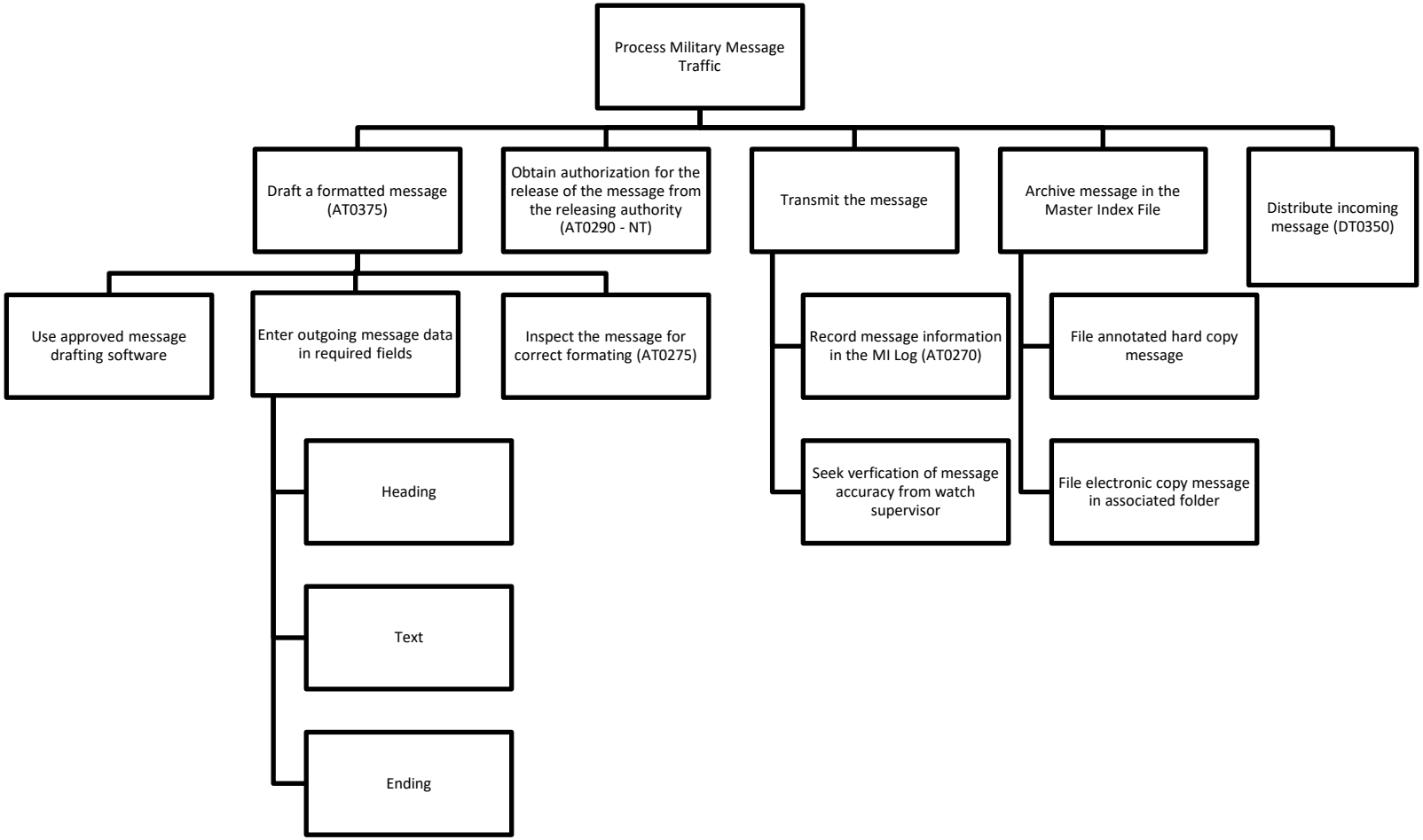

RDIMS # 1347927
CO NTDC(A) Approval – 31 March 2024
CNTG Approval – 22 April 2024
Version No: 5.0
Mite# 123837,123838,123839

PO 002 – SETUP SECURE COMMUNICATION CIRCUIT FOR USE

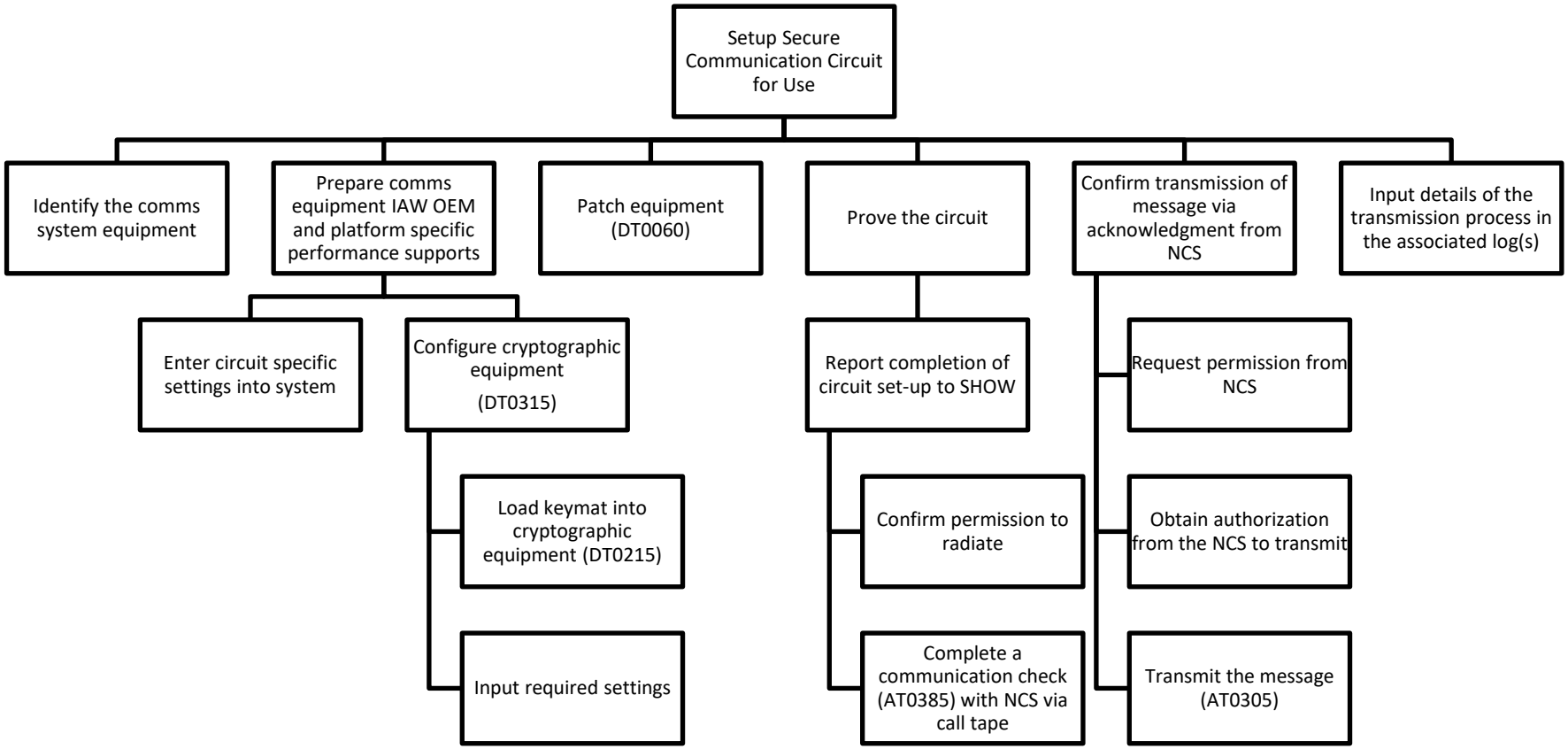

RDIMS # 1347927
CO NTDC(A) Approval – 31 March 2024
CNTG Approval – 22 April 2024
Version No: 5.0
Mite# 123837,123838,123839

PO 003 – SETUP SATCOM CIRCUIT FOR USE

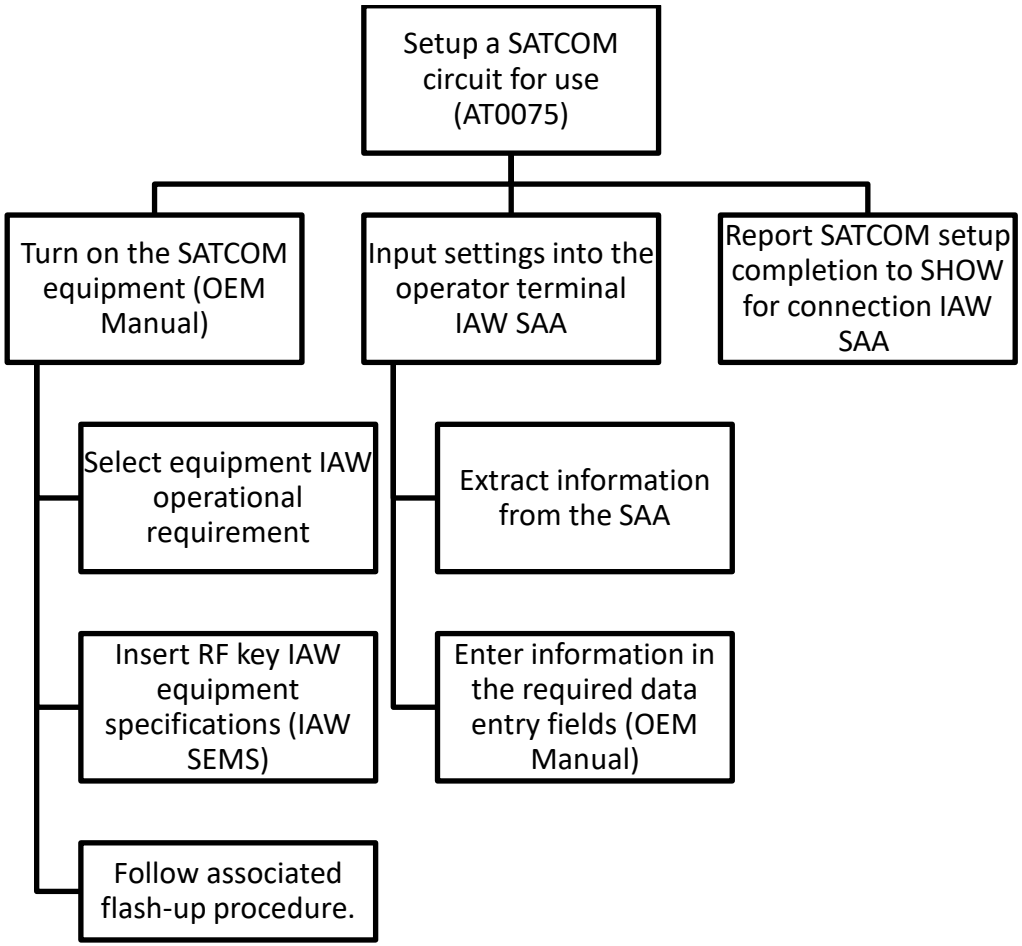

RDIMS # 1347927
CO NTDC(A) Approval – 31 March 2024
CNTG Approval – 22 April 2024
Version No: 5.0
Mite# 123837,123838,123839

PO 004 – COMMUNICATE TACTICAL INFORMATION VIA VOICE

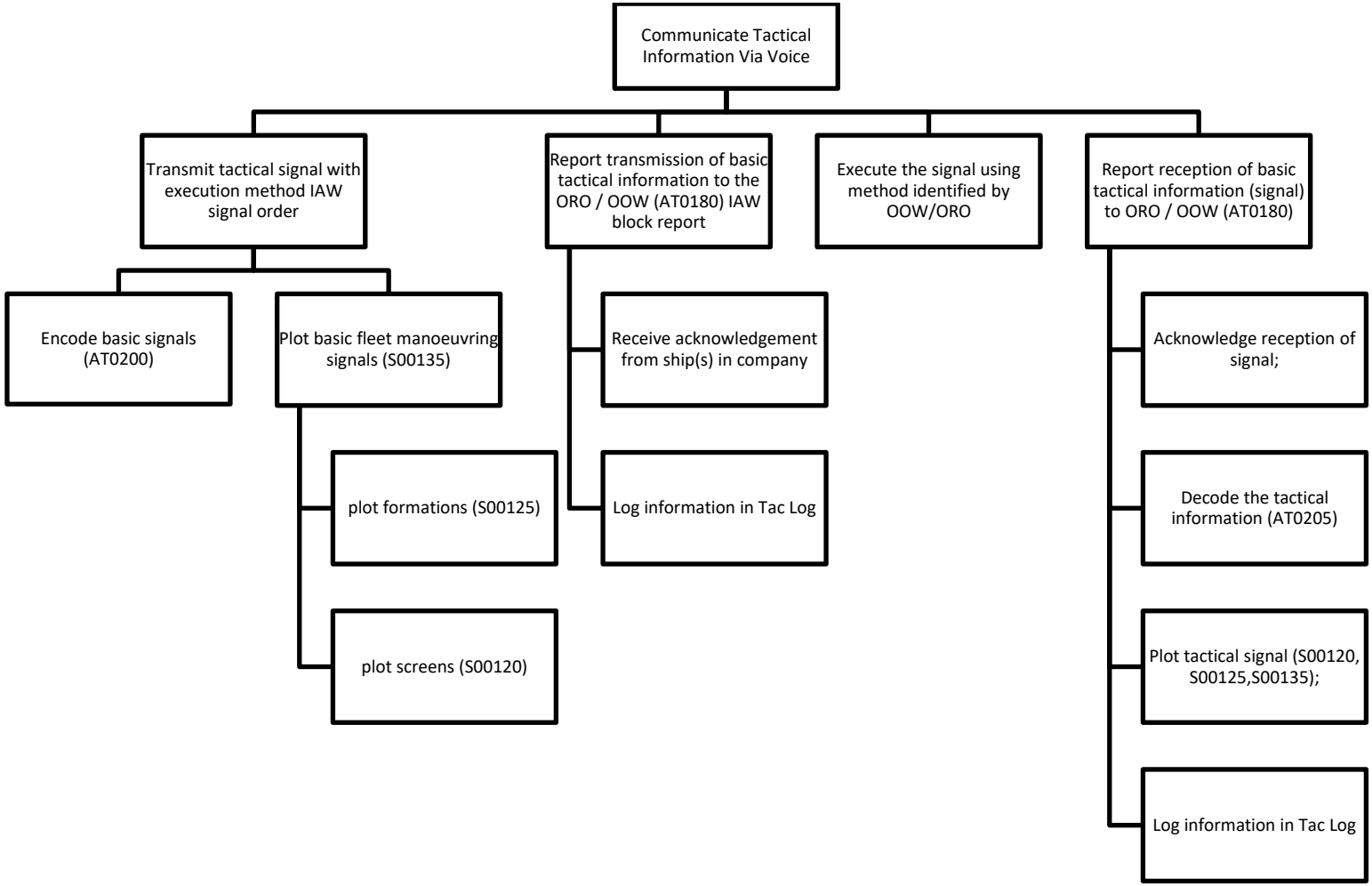

RDIMS # 1347927
CO NTDC(A) Approval – 31 March 2024
CNTG Approval – 22 April 2024
Version No: 5.0
Mite# 123837,123838,123839

PO 005 – COMMUNICATE TACTICAL INFORMATION BY FLAG HOIST

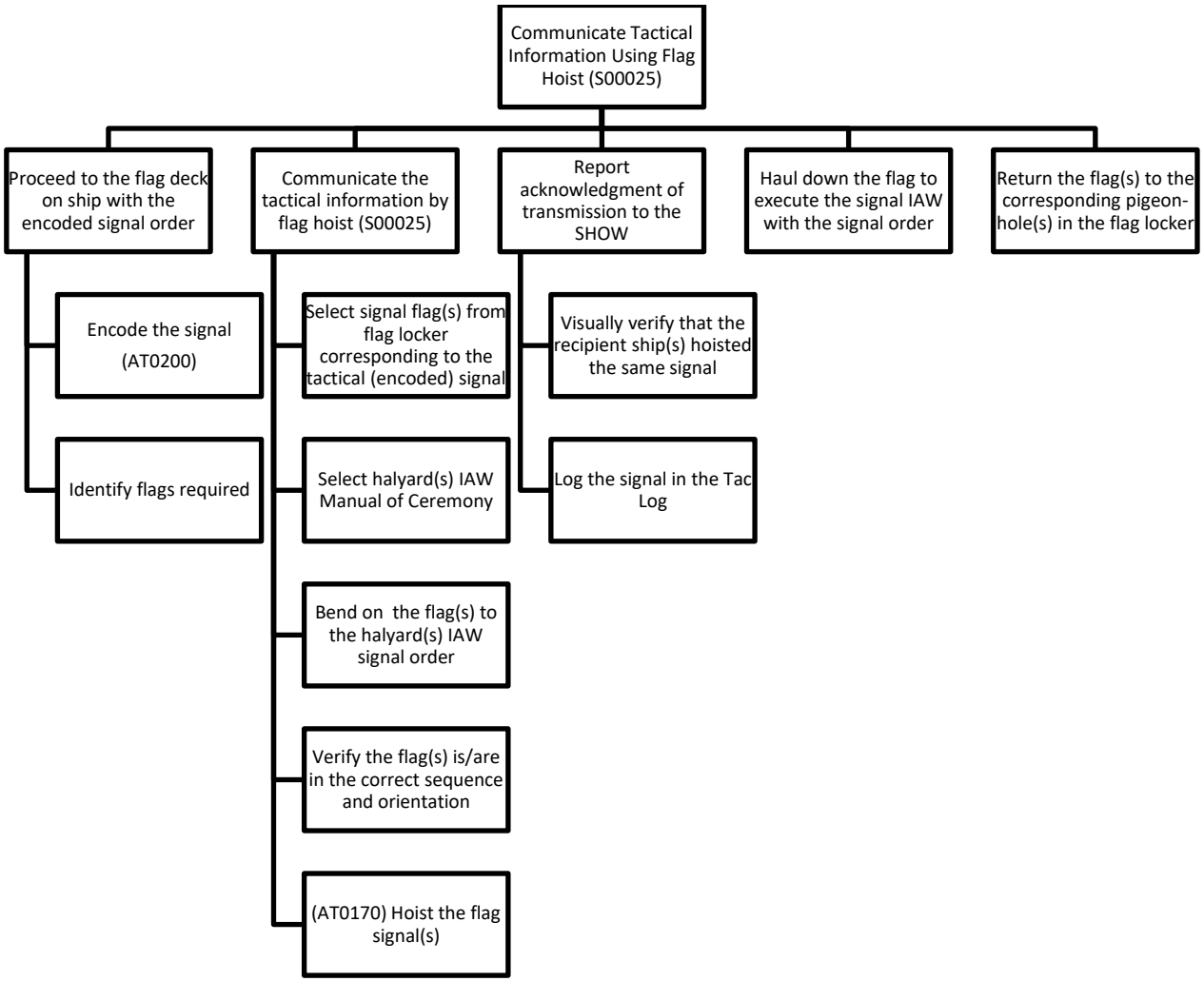

RDIMS # 1347927
CO NTDC(A) Approval – 31 March 2024
CNTG Approval – 22 April 2024
Version No: 5.0
Mite# 123837,123838,123839

PO 006 – ESTABLISH COMMUNICATION WITH VESSELS OF INTEREST (VOI) FOR MARITIME INTERDICTION OPERATIONS (MIO)

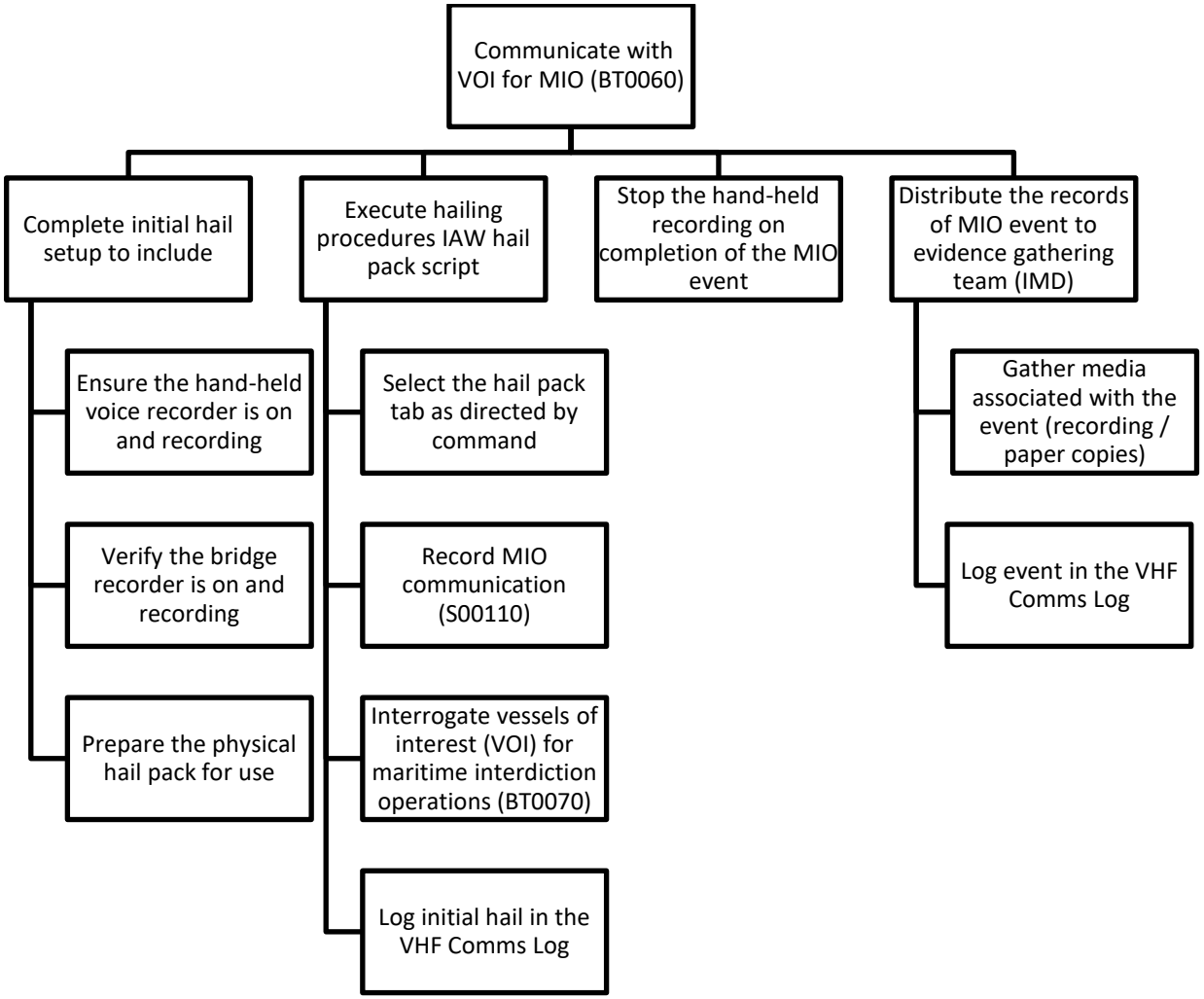

RDIMS # 1347927
CO NTDC(A) Approval – 31 March 2024
CNTG Approval – 22 April 2024
Version No: 5.0
Mite# 123837,123838,123839

PO 007 – PROVIDE FIRST LINE SUPPORT FOR INFORMATION SYSTEMS

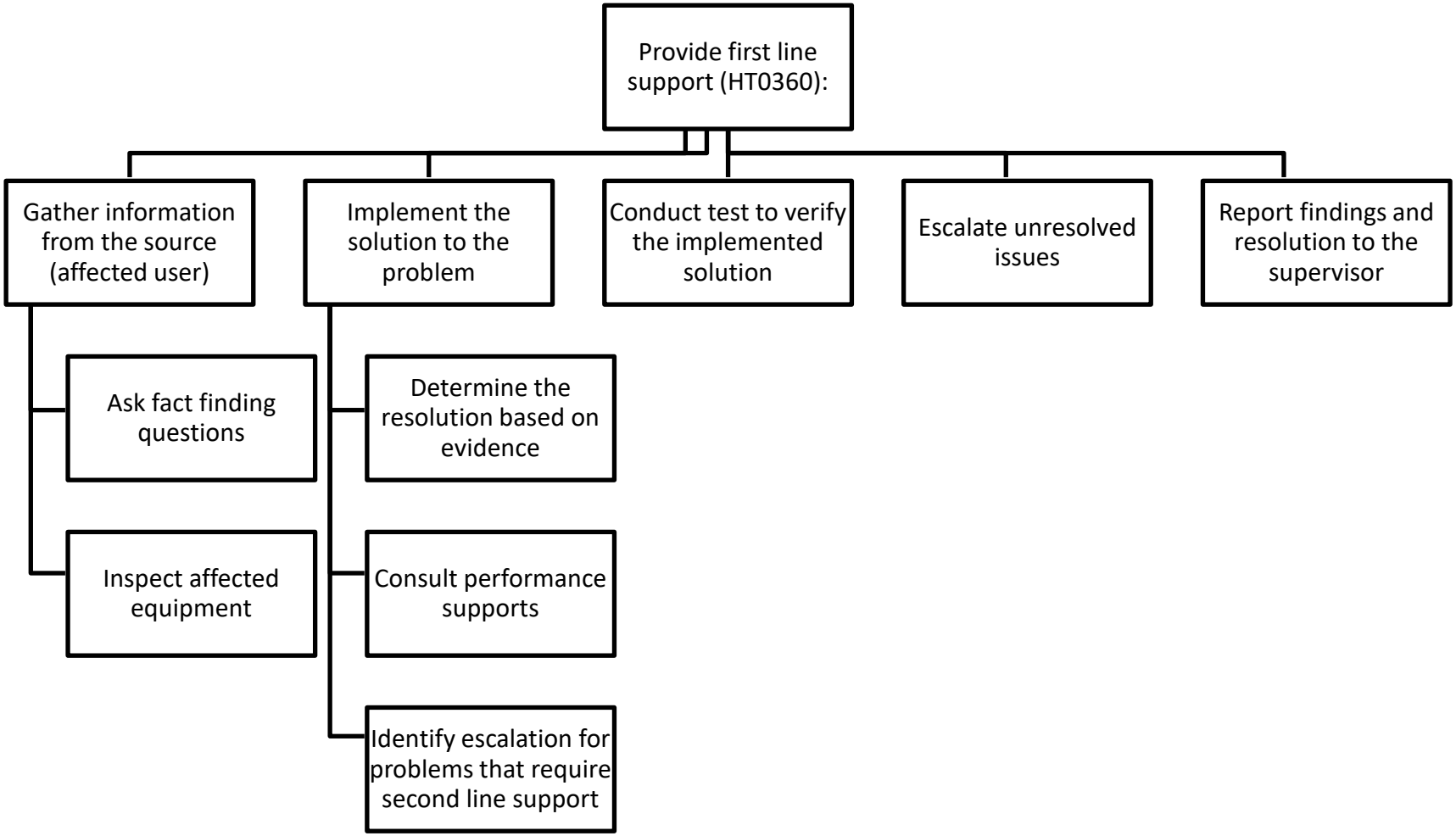

RDIMS # 1347927
CO NTDC(A) Approval – 31 March 2024
CNTG Approval – 22 April 2024
Version No: 5.0
Mite# 123837,123838,123839

ANNEX D - RECORD OF DECISIONS QSWB

1. This record summarizes the conduct of the QSWB including major activities, important discussions and contentious issues, as well as all decisions and recommendations made by the Board. A description of the reasoning which supports a decision or recommendation is provided when required.

Title	Information Warfare Specialist (IWS) – RQ S3 – QSWB				
Location of Board	CFB Esquimalt - Naden (Bldg N50 Rm 209/210)				
Dates	30 Jan 2023 – 10 Feb 2023				
Board Composition					
	Surname	Initials	Rank	Unit	MOSID
TM	Stohl	Jaime	CPO 2	NPTG HQ	00299 (NAV COMM)
Chair	Hudson	Peter	Lt(N)	HMCS Venture	00207 (NWO)
TDO (process)	Mason	Cat	Capt	NPTG HQ	00211 (TDO)
NTDC(A) CCD Analyst	Boran	Nick	CPO 2	NTDC(A)	00299 (NAV COMM)
SME	Leslie	Veronica	MS	HMCS Ottawa	00299 (NAV COMM)
SME	LaSaga	Ryan	PO2	NFS(P)	00299 (NAV COMM)
SME	Nicol	Brian	PO1	CANFLTPACHQ	00114 (NCIOP)
SME	Musulin	Brandon	S1	HMCS Halifax	00299 (NAV COMM)
SME	Richardson	Sarah Jane	MS	CFB Halifax	00299 (NAV COMM)
Secretary	Cortes Munoz	Beatriz	A/Slt	HMCS Venture	00207 (NWO)

Serial	Event / Short Title	Discussion	Action
Day 1: 30 January 2023			
1.	Board Start Board Chair Brief	Board Chair Brief (from Master Template).	NIL
2.	Board composition	Board members are representative of NCIOP and NAV COMM trades as well as Regular Force and Reserve Force with extensive experience and on multiple classes of ship.	NIL
3.	TDO Analysis Brief	TDO completed Analysis Brief to the board (from Master Template and modified with specifics to IWS)	NIL
4.	Group guidelines	Refined FLOOR Model, Parking Lot, Group Guidelines as deemed by the board members. Objectives and expectations discussed. External SMEs may be sought for clarification.	NIL
5.	MS introductions	MS Teams introduction to external SMEs from DNP and Coastal Advisor with extensive time spent on the JBS / MESIP. Extensive experience on both ships and subs, as well as extensive experience in the process at Occ level.	NIL
6.	DNP Brief	TM briefed board on the outcome with regard to the occupation desired outcome. CPO2 Murphy - Explained the process that was followed and set the stage for the board by explaining	Parking lot IT requirements

Serial	Event / Short Title	Discussion	Action
		the direction and results of 6 years leading up to this QSWB along with the steps that were taken prior to this board. TM further amplified with expectations along with things to consider. Amalgamation of 2 trades was discussed and that the MES IP was approved in 2022 and we are now at phase 5 (implementation). Explained that the roll out for the trade will be phased as well: RQS3/S2: Phase 1 (this board and follow-on design, development and evaluation activities) RQS1/MS: Phase 2 PO above: Phase 3 The entire implementation phase will take approximately 8 years. CPO2 Murphy stressed to the SMEs that they should look at this trade as being manned at 100 percent (the ideal) and not the current crewing levels. Noted the old trades of NAV COMM and NCIOP will no longer exist therefore, take the lessons learned from your own experience and incorporate this into the new IWS structure and ensure that the QS outlines what the job is at each rank. For the purpose of this board, it is at the foundation RQS3 to establish this QS. We are to look at the trade holistically up rank and down rank. IWS billets are comprised of 100% NAV COMM and 55% NCIOPs. Task list composition is comprised of 100% NAV COMM and 45% NCIOPs. IT consideration was discussed as important to the future of the trade in terms of resource allocation. Reminder from TDO to keep the QS encompassing enough for future ship platforms (JSS, CSC). This brief served as rudimentary document review as it touched on the Problem Definition Paper, Occ Spec (MES IP) and the legacy QSPs. There are no validation reports known, nor any additional needs assessments, or training needs analyses. Referenced documents are loaded on the temporary share point and will be utilized throughout the board.	Training considerations
7.	Team building	Team building activity / Ice breaker for relief after full morning of briefs. First names as an acronym that	NIL

Serial	Event / Short Title	Discussion	Action
		describes the individual. Question and Solution. Well received by the group to allow everyone the opportunity to identify like interests, promote communication, encourage solutions-based mindset and a little fun.	
8.	Lunch Break	Extended lunch break for logistical mitigation for SMEs.	SMEs Report back on results – some mitigations in place for this evening however still more to be done.
9.	Commander's brief.	Deputy CNPTG briefed the board on the strategic guidance and command intent for the QSWB. Stating appreciation for the SMEs time and commitment to the board.	NIL
10.	Activity	TDO presented Draw a House Activity – set the stage for ensuring tasks are thoughtfully considered and that the WHAT, HOW and HOW WELL are considered.	
11.	Adjourn	Board adjourned for the day for SMEs to coordinate their logistics. Set to resume day 2.	SMEs to report back in the morning with results
Day 2: 31 January 2023			
12.	ROD Review	TDO reviewed ROD with SMES, clarifications were done as required.	
13.	Task Disposition Brief	TDO presented Task Disposition Brief – detailing how decisions for Train / No Train will be made.	Need to update criteria definition in the template
14.	Rapid TPA	Rapid Target Population Analysis (TPA) was conducted. Board determined that, recruits come in to the trade with: • Minimum Grade 10, and min trade threshold CFAT score • Possible computer interest (draw to the trade), but also noted some lack basic computer skills • Basic training (NCM) • NETP • Remusters, CTs, Reg, Res • 16 to ~56 years of age	
15.	Task Disposition	Board began with the task disposition (T/NT). TDO explained difference between skills and tasks IAW CFITES definitions. Substantiations can be found at Annex B. Further amplification is detailed in the following serials.	
16.	AT110 (T) AT170 (T) AT230 (T) AT260 (T)	Board unanimously agreed all types of circuit setups should be train as it's a major part of the job – equipment varies within the ship and also across platforms – however the procedure is similar across all communication circuit equipment – each circuit will have specific requirements which can be captured in	

Serial	Event / Short Title	Discussion	Action
		the TP, the job considerations are the same for setting up a circuit.	
17.	AT420 (T)	Board members would like to see flag hoisting be gone from the trade but agree that it is a necessary skill to be trained, as it is still used with allied forces. This is ultimate fail safe in case everything stops working on ship. Used for visual communication. See AT410 (which is determined to be the task).	MESCR
18.	AT480 (T) AT530 (T) AT540 (T)	Board determined that the term “basic” would be low-pressure / low-stress situations where errors could happen and it would not have detrimental outcomes. Whereas advanced would have more complexity and / or higher risk associated with ship safety & security if mistakes are made.	TPWB note: Seek further references to futher define / specify what basic encode / decode will be IAW QS Board parameters
19.	AT660 (NT)	Reporting SAR comms to the captain is not significantly different from other reports. They’re already learning general reporting, specific to SAR, was therefore determined redundant. They will already be learning this at other times. Could be seen as a scenario as part of reporting in other instances. (ex. AT480, BT770).	Note to TPWB
20.	AT980(T) AT990(T)	Not intuitive, have to do it on a specific way. It is a legal document and must always be written in the correct format. Safety and legal implications. Very important log. Different from the access log which is a NT.	
21.	AT1020 (NT)	Will be learned in conjunction with Crypto and learned on the job. Decision was that this was no train, consensus was reached.	
22.	BT410 (T)	Decided that this needed training as there is a specific format to each type of report. Should be grouped up with all other block reports for procedure, however content may be different. Part of other tasks a sailor won’t ever just report.	Note to TPWB
23.	BT440 (T)	Should be reworded to person overboard (GBA+) From legacy NCIOP occupation. They need to be doing it without supervision. Substantiation as with BT410.	MESCR
24.	CBRN BT540 (NT) BT550 (NT)	CBRN not easy to use the system, very important There have been concerns with NCIOP trade not knowing how to use this system and it is hardly ever used. Update TM confirmed that CBRN CSQ does exist and Borden is the Centre of Excellence for this training. Specialty and will be required by 1 or 2 personnel on a given platform. Determined as no train for the RQ S3 as not required by all.	Note to TPWB Investigate to determine COA – possible co-qual if NQUAL exists or course scheduled along side if only MITE Course ID & advise TM of COA **MESCR** **CSQ Exists**

Serial	Event / Short Title	Discussion	Action
		Remove task BT540, BT550 - Direction to TPWB to research which CBRN course applies for the learning required at this level IOT identify the Co-Qual.	**Therefore NT at RQS3 for QS**
25.	DT170 (T)	Patching equipment can be done with cables, but can also be done with an electronic patching system	MESCR
26.	DT700 (NT)	redundant task with DT530 SMEs, DNP and coastal advisor concurred	MESCR
27.	DT810 (T)	All in the SSOs. SMEs discussed every unit wants it done a different way. Onboard ship is the only place where the S3 will do this, submarines are at the S2 level, and ashore is at the S1 level - Res Force consideration, distributing messages onboard ship is more difficult than at an NRD therefore consensus to train.	
28.	Reviewed KSAs	Board determined it was important to review the Knowledge and Skills listed in the Work Requirements Table (WRT) as some were deemed important tasks that the S3 would be doing and many of the items were tied to POs as supporting skills and knowledges.	
29.	BT170 (T)	New members have to learn how to formulate. Can be done on the ship. Specific approach you have to take for MIO. Following a script (Hail Pack), however there are different ways to react and it is part of a larger process. Deemed a task which requires training. Suggest to change from knowledge to task and revise wording to Communicate with VOI for MIO	Should be a task MESCR to change from Establish to Communicate and make a task.
30.	AT640 (T)	Voice procedures specific to the Navy environment that need to be learned and applied at the RQS3 level. Knowledge of phonetic alphabet and use of naval voice procedures.	MESCR This should be listed as a skill (apply), knowledge also
Day 3: 01 February 2023			
31.	Task Analysis	Task analysis - TDO briefed on the next step of the process – organizing IWS tasks using scalars.	
32.	PO Scalaring	SMEs began grouping IWS trade tasks together.	
33.	Review of Scalars	SMEs split into two groups to go over IWS trade tasks that had previously been grouped.	
34.	AT530 AT540	In AT540 and AT530 there will be a change of words. Encrypt will change to encode and decrypt to decode as those are the terms used in the fleet IAW ATP-01 Vol II	MESCR
35.	AT110 (T) AT170 (T) AT200 (T) AT230 (T) AT260 (T)	Confirmed with CPO2 Murphy from DNP, all “setup” tasks (AT170 – AT270) are expected to be done with direct supervision and with assistance at the RQS3 level.	
36.	Sequencing of POs	Board members chose one, easy tasking group to flush out and end the day on a high note. Flag hoist. It’s recommended that PO #005 (Flag hoist) be completed after tactical communication PO 004.	TPWB Note: Suggested sequencing of flag hoist after fleet

Serial	Event / Short Title	Discussion	Action
		Also, preliminary conversations about PO sequencing in a logical order.	manoeuvring (voice)
37.		Question about whether INTERCO (international code of signals) should be included with Tactical communication. Answer from CPO2 Murphy, it was in the original discussions at DPGR, it was decided to remain general at encode, decode level, but is understood to be a subtask (knowledge). Board decision to add to the PO standard high level.	
38.	BT340	Plot dispositions to be trained at the S1 level – it is considered an advanced task - concurred by CPO2 Murphy.	MESCR
Day 4: 02 February 2023			
39.	Voice Comms	Performance relating to voice communication; there is some discussion that this specific piece may need to be added to tracking and maneuvering. Encode/Decode may be part of a different tactical PO or eventually be part of the EO. SME may revisit and slash the voice comms PO on its own and divide it between MIO and tactical related tasks.	
40.	Tracking	Tracking performance. Discussion was had on the person overboard task. Two scenarios; tracking person overboard or tracking contacts. There is general tracking, however 2 emergency tracking scenarios. Reporting every 30 seconds on person overboard-no reference for how often to report. Sea training discussed scrapping BT440. Tracking and plotting are the same thing. Plot-into the system. Track-watching what is going on and is ongoing. IOT track you have to plot. Intital iteration of this PO presented an issue with CMS specificity, TDO questioned if this is present on all platforms – CMS does not exist on all platforms and equipment may change. Plotting person overboard on an MCDV is done with radar and on other platforms it is done on CMS. IOT keep the performance generic and future proof, decision was made to generalize to: Verify equipment settings IAW OEM Manuals and to configure radar as directed S3 simply follows orders on plotting into the system and will be GIVEN the information that there is a man overboard situation All part of rescue stations (left in the PO but up for discussion).	

Serial	Event / Short Title	Discussion	Action
		SME states BT440 and BT410 actions are the same thing. First 3 minutes must write a latitude and longitude, must insert as fast as possible for the cross fix but there is no reference for this. The timing is inherently urgent due to the emergency. Decision to remove person-overboard from the tracking PO and make it an associated task, as person overboard is practiced every time the ship slips from the jetty	
41.	Information Systems HT830	IT related PO. Discussions were had for what does the S3 to do versus just need to know. There is a large knowledge component related to this particular PO and may need to visit as a group to break out what is actually done. A+ course has been used for the knowledge i.e. in legacy courses. It was decided during T/NT and reiterated during scalaring that the skill for 1st line support, should be a task – changed to "provide"	TM to send MESCR
42.	First line support	Further discussion on what first line support was. SMEs determined this to mean: installing peripherals and minor software issues. As they will be under supervision of S1 or higher, knowing when to escalate is an important KSA that needs to be acquired.	TPWB note
43.	AT200 (SATCOM)	SATCOM – at the S3 level under direct supervision, and RF Key would already be given to them	
44.	Crypto	SMEs decided that crypto should be incorporated into the setup PO and renamed to setup secure connection – there is a lot of knowledge and skills tied to crypto and should not be navy specific as it is a CAF wide consideration	Look into whether the crypto training is under a CSQ – perhaps to be removed from this PO and tied to a co-qual?
45.	Fleet Manoeuvring BT320 BT330 BT350	It was decided that plotting including fleet manoeuvring, screens and formations, belonged in the communicate via voice PO. As S3s will transmit signals and at this level it is not of a time sensitive nature. Receiving signals is more time sensitive and needs to be done in order of: Rx Signal Acknowledge Decode Plot Report	

Serial	Event / Short Title	Discussion	Action
		Plotting fleet manoeuvring includes plotting formations and screens. It was determined by the SMEs to not drill down too far in what is required on the manoeuvring boards as far as labels, scale etc, because it could also be done on a window on the ship in situations where the information has to be communicated quickly.	
46.	Comms via voice	Voice comms are primarily done via VHF Board decided on TDO recommendation to add voice procedures to the overarching standard statements (para 3 of POs that require that skill) Communicate Tactical information via voice is a lot of information and content that will be covered HOWEVER, the actual task is not long. The EO's should establish the building blocks that allow them to do the overarching PO. The S3 will be under supervision at this level however, they will still be expected to the entire performance of communicate tactical information via voice including plotting the information on Manoeuvring Boards as a visual support to the verbal report to the ORO/OOW. Consideration to knowledge items that were listed for anti-jamming and authentication. SMEs agreed that while these are fairly intuitive and can be learned on the job, it is suggested that at the TPWB afford due consideration to creating activities which include audio clips for jamming, and for call signs for authenticating. Also, suggested that a voice procedures EC be front loaded to ensure building block for all PO standards that require it.	Note to TPWB
47.	Security Clearance	Security clearance may be a consideration – the security clearance is detailed as Level II – Secret for this trade, however for the purpose of this course the pre-requisite is Level I – Enhanced Reliability Concerns were brought up about the security implications for the tactical information POs among others such as tracking, MIO, crypto – again bringing back to discussion of what the term BASIC infers and that at this level the S3 would only be given signals that do not have detrimental impact if mistakes are made.	
48.	First Line Support Information Systems PO	Difficulty working the scalar for this PO as support can be cyclical – if the implemented solution doesn't work. It was decided escalation of the problem could be one of the implemented solutions to a problem.	

Serial	Event / Short Title	Discussion	Action
49.	Flashing Light	Flashing light was discussed during the PO for flag hoist, however as it was not listed in the Work Requirements Table for the S3 level and as this happens so infrequently in the fleet and is specialized it was deemed by TM that the USQ would satisfy this requirement for the trade going forward. Board agreed and TM reached out to DNP for concurrence.	USQ for Flashing Light (MESCR?)
50.	BT280 RADHAZ vs RF Safety	SMEs mentioned that the term RADHAZ is no longer used that it should be RF Safety, however, as the terminology is still sometimes used in the fleet it may be important to detail both.	TM to address via MESCR
51.	Circuit Setup	Skeleton for setting up secure radio teletype circuit was created to help consolidate all set up tasks in the Radio circuits PO. AT100, AT110, AT170, AT230, AT260, DT020, DT030 DT730 is changed to a no train however will be noted as an associated task in the setup teletype circuit PO DT660 zeroizing is a method of destruction Prove circuit by completing comms check, the end was determined to be an S1 or supervisor task.	
52.	SATCOM	The reason SATCOM is a separate PO is due to errors having larger impacts. TDO questioned why SATCOM is being trained as it is done under supervision and there is a checklist. SMEs discussed how the PO is bigger than it looks and it is very different than Radio Circuits. It is largely external communication and follows a different set of rules.	
53.	MIO	Complete sequence of MIO at the S3 level will be completed under supervision, every step. Even though it seems intuitive and easy to do, it is important, again due to external comms, i.e. not ships in company, it is to establish communication with vessels of interest, i.e. fishing boats, yachts, etc. Procedures vs operations – in hailing pack, the fleet term is hailing, however the task from DPGR is establishing contact therefore the PO has both terms Always going to be VHF – again voice procedures are important – the scripts and procedures are in the hail pack as a job aid.	
54.	Message Traffic	Did not drill down to specific sections IAW ships standing orders as SMEs indicated that this has to remain generic due to SSOs change so frequently such that putting specific refs is not conducive to this PO. IWS are the message specialists.	

Serial	Event / Short Title	Discussion	Action
		Board decided that incoming message traffic will be inherently learned / understood based on what will be learned on the outgoing message traffic PO – outgoing messages are more difficult as they require a level of self-check, incoming messages are simply rerouted / distributed. Decided to put a remark in the PO that at as the last step distribution includes both the “loopback message” and dealing with “new” incoming messages.	
55.	Scalars complete	Board has decided on 8 performance objectives and suggested sequencing: PO 001 – Process Military Message Traffic PO 002 – Setup Secure Communication System for Use PO 003 – Setup SATCOM Circuit for use PO 004 – Communicate Tactical Information via Voice PO 005 – Communicate Tactical Information by Flag Hoist PO 006 – Establish Communication with Vessels of Interest for Maritime Interdiction Operations PO 007 – Track Contacts in a Non-Warfare Environment PO 008 – Provide First Line Support for Information Systems	
56.	Performance Objectives	TDO Briefed the board on writing POs	
57.	SATCOM	SATCOM equipment includes all necessary cables and peripherals SAA is a message that is given which is SATCOM access authority. TM indicates that there are two types of equipment needed to be trained in and maybe two POs are needed. If sailors don’t get actual training on the equipment it is a big deal. SATCOM equipment varies in how the information is input and displayed, could be keyboard and monitor or GUI (graphical user interface), therefore keeping the performance generic to maintain forward compatibility. TDO suggested that could be a consideration for the TPWB. Board concurred after some discussion that the process is largely the same, but equipment may be slightly different on each platform. In order to capture this, the SMEs decided on best practices (BP) for this PO: BP – RF Keys to be inserted before flash-up BP – Report SATCOM to SHOW for verification BP – S3 is inputting setting IAW SAA and this is self-verification	Note for TPWB

Serial	Event / Short Title	Discussion	Action
		BP – RF Key as a given indicates RF Safe Environment and is not the S3 responsibility to check BP – S1 actually does the connecting – S3 will ping / google / prove connectivity under direct supervision	
58.	PO 001 AT790	Instead of obtaining from CO specifically, board determined that “release authority” was more appropriate	MESCR
59.	PO 001 AT730	The board took the meaning of formatted to mean IAW with ACP 127 /128 basic message format (BMF) i.e. heading, text, ending – not to mean IAW APP11	
60.	PO 001 Notes	PO 001 Notes: a. CFITES definition for the given of assistance is a task which requires two or more people to perform, the board determined that supervision in the context of this QSP implies necessary assistance as required b. For reference CFCD 107 (Chapter 5, Section 8) - only unclassified extracted information in this chapter shall be used. Section 8 - Shipboard Message Handling is unclassified; c. MI Log is a book to record the transmission of messages and MI File is the location for paper / electronic files – both paper and electronic formats are used depending on which coast therefore both are captured here; d. SMEs determined that processing military message traffic is more complex onboard ship than ashore. Therefore, while the S3 may be expected to process messages ashore (at an NRD) it is less likely and less complex; e. For para 3.a.2. the basic message format (BMF) has been consolidated into job aids with the section mentioned here (heading, text, ending) f. In addition, templates that exist in the fleet may not be standardized, therefore it is expected that the S3 be able to draft messages “free form” (from scratch) – utilizing only standardized job aids / performance supports such as BMF from ACP 127 / ACP 128, as indicated in the givens, to ensure purity of information and to prevent mistakes which are inherent in copy / paste or in leaving template information embedded in new messages; g. Intended to be a best practice and expected for the S3 to self-verify before bringing to the supervisor, but the onus is on the Supervisor to ensure accuracy of information, therefore it was added to the standard; and h. For para 3.c.2 “associated folder” is IAW the established message distribution hierarchy which is a given (Microsoft Outlook folder structure);	

Serial	Event / Short Title	Discussion	Action
		i. "process" includes distribution of messages DT810 and receiving the loopback message	
61.	PO 002 Notes	PO 002 Notes a. Discussion regarding RATTS/S and because it was noted that this is important 2 new steps in the process were added: "Transmitting the message" (AT820) and "confirming transmission via acknowledgement from NCS"; and b. Board agreed that airgapping should not be trained as there is a speciality course and does not occur at this level however S3s should be aware of how this occurs. Airgapping is specific to one rank level (MS Level) and there is a specific JIIFC qualification DLN course. c. It is recommended to the TP Board that each type of system could be introduced at the teaching point level with scenarios at the EC Level, as there is no current provision for equipment for training, it is recommended that block diagrams and schematic use as well as possible interactive Computer Based Training, be used as a mitigation for lack of equipment for training, with the understanding that the principles for setting up these secure voice and data circuits will not largely vary and familiarity with equipment can be learned through experience on the job; d. Suggested COAs to mitigate the training limitation: 1) COA1 – Mitigation by presenting learning concepts for Knowledge and Skills associated with Circuit Setup such as block diagrams, schematics and NGRAIN type program / CBT to provide interactive circuit setup to provide foundational learning that can be applied on the job under supervision 2) COA2 – Onboard ship training during the residential course 3) COA3 – Procure trainers for circuit setup e. The term net is a fleetwide term, not network when referring to net control station	TPWB Note
62.	PO 003 Notes	PO 003 Notes: a. SHOW will verify setup when the IWS reports SATCOM setup completion; b. While setting up SATCOM equipment is mostly just following a checklist, the important part is knowing the capability of the satellite unit and safety and security considerations when radiating.	
63.	PO 004 Notes	PO 004 Notes:	

Serial	Event / Short Title	Discussion	Action
		a. Proven circuit in the givens means the S3 isn't required to setup the circuit. Communication checks are done at the beginning of shifts (handover); b. The ATP-01 Vol II is a reference document with tab that refer to the type of information in the signal order and includes procedures specific to each type of event (example: Fleet Manoeuvring, Admin, Warfare, Emergencies, etc.); c. SMEs decided that all 3 plots should be in this performance as they could all be in one event, TDO suggested that these could be done at the EC level, however it was decided that all 3 should be at the PC level – determined that formations and screens are subordinate / types of fleet manoeuvring; d. Screens are types of formations such as: shielding an asset, patrol box, water space management, positioning of ships during transit, etc.); e. The block report is a locally produced job aid (script) produced from reference A1 Ch 6; f. It was determined a best practice that logging information in the Tac Log should be done before verbally reporting to the ORO / OOW; g. Executing the signal refers to saying the signal over the radio and is performed IAW the method of transmission identified in the signal order (i.e. immediate, delayed, etc.) h. AT980 which is Maintain Tactical Comms Log is determined to be encompassing of all logging in the Tac Log PO 004 and PO 005.	
64.	PO 005 Notes	PO 005 Notes: a. Changed wording of task AT410 to "communicate" rather than "transmit", as transmit infers one way communication– and this task requires that recipient acknowledgement, transmit could be confused with radio communication, as per SMEs b. S3 may be have assistance on the job, but it is expected that they can do it independently, Assistance is not a given for this PO however it is not denied. c. AT470(S) - decode signals is covered in PO 004 and by virtue of S3 ability to encode flag signals, they can decode flag signals; d. AT540 – Decode basic tactical information covered in PO 004 and is intuitive in the encoding part of this performance. e. "Bending on" means attaching; f. Halyard means the line which raises or lowers a flag;	

Serial	Event / Short Title	Discussion	Action
		g. "Executing the signal" means using the format IAW the signal order – so they leave it up until the other ship(s) have acknowledged by raising the same flag, when the flag comes down it is the indication to other ships to "do" the order	
65.	TDL 100	The TDL 100 course will be listed as a Co-Qual for this course.	Need NQUAL for the TDL 100 for Chapter 1 - inserted
66.	PO 006 Notes	PO 006 Notes: a. Bridge and Ops Teams - work together to ensure that information is accurate – therefore assistance is listed in the givens here; b. Gathering media associated with event means only that which has previously been dealt with by the S3: recordings and paper copies. (Not ALL media.) c. Op task in MIO contains all the hailing procedures	
67.	PO 007 Notes	PO 007 Notes: a. A state board is a whiteboard or electronic display that shows the status of current operational items such as fleet information, call signs, radio status (frequencies), etc.; b. BT810(S) – Manipulate information tactical display is captured as part of 3.a.2 as verifying equipment settings; c. BT400 TP board, for the PC the S3 would need to be configuring the radar under direction. d. On the job, the S3 would normally be given a pre-configured radar or configure under direction only. e. RQ S3s will only deal with non-warfare environments – they will be replaced in the position with the NWS if / when it becomes a warfare environment; f. Removing tracking and reporting the progress of a person overboard events as it was deemed an event that can be represented at the EO/EC level – it is the same process, however the reports are just more frequent and therefore BT420, BT430, BT440 - will be associated tasks	
68.	PO 008 Notes	PO 008 Notes: a. Scenario in this context is not referring to training;, it is encompassing of issues and problems etc. *a scenario requiring IS support; b. A+ course (currently) needs to be scheduled a long side this course. They need this course to become OFP qualified c. No military specific references at this level for this PO, therefore they will not be denied as they are available on the job (ex: Google, forums, etc.); d. The S3 will report the resolution or escalation to supervisor, so they will not be logging the event themselves.	A+ Course to be scheduled in conjunction with RQ S3 course as requirement for OFP

Serial	Event / Short Title	Discussion	Action
69.	PO Refinement	Formatting, task numbers, etc.	
70.	References	TDO and board SMEs agreed on leaving short form of refs in POs for ease of reading by the TPWB. Coding requires that reviewers will have to flip back and forth between refs annex and PO. The reference list will still indicate the codes and NDID if avail, as well as the long form of the reference	
71.	Chapter 1	SMEs went over chapter 1 to fill in the tombstone information as required and list the Co-Quals etc. Pre-requisites are not more stringent than those identified in the MES Occ Spec and are therefore copy / paste from the Occ Spec.	
72.	PO Review	Upon consultation with Maj Murray, some changes were identified as required to some POs	
73.	PO002 DT510 – NT DT520 – NT DT690	DT510 & 520 - Changed to no train as it was determined these could be learned on the job. Transfer devices do not currently exist on the ship. DT530 - Removed from the PO standard to and associated task DT690 - Changed to task vice skill – sub task of set up secure communication circuit	
74.	PO004	According to the SMEs plotting the screens, formations, and manoeuvers - are tactical information which then gets communicated – the plotting is part of the process of communicating accurate information, it is a visual representation of the tactical information which then gets communicated verbally. BT320, 330, 350 are required as visual support to the verbal report to the ORO / OOW It was suggested that PO004 was too big…parsing down to separate out a PO for plotting fleet maneouvres specifically – presented both COAs and SMEs 6/6 voted for keeping PO004 as one PO with enabling objectives that will support. It is suggested that a plotting EO would support PO004, PO005 and PO 007 It is suggested that an EO for voice procedures would support PO002, PO004 and PO 006.	
75.	No OJT	Per CRCN direction it is expected that the NAV COMM RQ S2 is fully trained to the standard upon completion of the residential course. Therefore, OJT is strongly discouraged, and it is recommended that if onboard training is deemed essential, that it is included as part of the residential course.	Note to TPWB
76.	Modularization	It is recommended to the TPWB that modularization be utilized to the extent possible IOT satisfy requirements of Reserve IWS candidates.	Note to TBWB

RECORD OF AMENDMENT & AMPLIFICATION

1. The record of amendment and amplification will be filled in whenever a change to the QS is initiated. This section is used to provide amplification details and provide a history of the changes made. In the requirement for the amendment section, the member inputting the changes will transpose the information from the submitted QS Approval / Amendment Form, thus ensuring the QSP has the most relevant information.

Version:2.0	**X.X**
Date: 24 Aug 23	**Who Initiated Change: NTG HQ**
Requirement for the Amendment: IWS cancelled. New Nav comm MESIP delivered 28 Oct 23	
Description of Changes: IWS changed to Nav Comm. Task numbers changed to reflect new MTL. PO007 Track contacts removed.	
Change Tracking number: 2023-93	
Trg Mgr: CPO2 Schultz	

Version:3.0	**X.X**
Date: 13 Oct 23	**Who Initiated Change: NTG HQ, Capt Mason**
Requirement for the Amendment: Formatting Changes – amendment approval 2023-93.	
Description of Changes: IWS changed to Nav Comm. Task numbers changed to reflect new MTL. PO007 Track contacts removed.	
Change Tracking number: 2023-93	
Trg Mgr: CPO2 Schultz	

Version:4.0	**X.X**
Date: 9 Nov 23	**Who Initiated Change: NTG HQ**
Requirement for the Amendment: After discussion with NFS(A) it was determined the S2 must have a security clearance of SECRET IOT complete training at operational units. No trainers currently exist where course could be completed with enhanced reliability. Occ Manager advised and concurs with requirement.	

Description of Changes: Security clearance prerequisites changed from enhanced reliability to SECRET.
Change Tracking number: 2023-109
Trg Mgr: CPO2 Schultz

Version:5.0	**X.X**
Date: 21 Mar 24	**Who Initiated Change: NTG HQ**
Requirement for the Amendment: After discussion with NFS(A) it was determined that the pre-req Naval Environmental Training Plan (NETP) – AITU would hinder loading mbrs on course. The NQUAL is only granted on completion of the OJPR onboard ship, and that this package should be completed once a Nav Comm has completed their RQ-S2 and is posted to their first sea going unit. This solution also provides more flexibility in the training system should there be a backlog on NETP courses.	
Description of Changes: Prerequisite Naval Environmental Training Plan (NETP) – AITU removed.	
Change Tracking number: 2024-134	
Trg Mgr: CPO2 Schultz	

TRAINING PLAN ANNEXES

RDIMS # 1347927
CO NTDC(A) Approval – 31 March 2024
CNTG Approval – 22 April 2024
Version No: 5.0
Mite# 123837,123838,123839

ANNEX E - RESOURCES, EQUIPMENT, SUPPLIES, AND ANCILLARIES

1. The following resources, equipment, supplies, and other elements are required in support of training. Resources are described in terms of formed organizations and are to arrive equipped with all personnel, vehicles, weapons, communication, and ancillary equipment required for conduct and integral support of operations described in the POs.

2. Facilities/Trainers

SER	DESCRIPTION		QTY	REMARKS
a.	SATCOM Trainer		1	PO 003
b.	HMC Ships		1	PO 002
c.	MCDVs or HMCS Scotian, Flag Towers		1	PO 005
d.	NCITT		1	PO 001
NOTES:				

3. Ammunition: Nil

4. Weapons: Nil

5. Specialized/Technical Equipment: Nil

6. Transport/Vehicles

SER		NSN	DESCRIPTION		QTY	REMARKS
a.	Yes	Nil	Vans		2	PO 002 and PO 005
b.	Yes	Nil	Plane	West Coast travel to East for SATCOM Trainer use		PO 003
	NOTES:					

7. Communication Equipment / Frequencies: Nil.

RDIMS # 1347927
CO NTDC(A) Approval – 31 March 2024
CNTG Approval – 22 April 2024
Version No: 5.0
Mite# 123837,123838,123839

8. Training Aids:

SER	DESCRIPTION		QTY	REMARKS
a.	Flag card decks	One per trainee starting day 1.	12	PO 005
b.	CompTIA+ manual	One per trainee and one for instructor.	13	PO 007
c.				
NOTES:				

9. POL Products: Nil.

10. General Purpose Stores: Nil

11. Stationery

SER	DESCRIPTION		QTY	REMARKS
a.	1.5” Binder	One per trainee to store learning aids.	12	
b.	Pens		24	
c.	Pencil		24	
d.	Red grease pencil		12	PO 004
e.	Manoeuvring boards		15	PO 004
f.	Dividers		12	PO 004
g.	Roller rulers		12	PO 004
h.	Note book	One per trainee to take notes	12	
i.	Compass		12	PO 004
NOTES:				

12. Personal Equipment: Nil.

All students will have in their possession the personal equipment detailed in the course joining instructions. All personal equipment to be assigned to the students are accounted for in the resource tables above.

ANNEX F - COSTING INFORMATION

Estimates only, based on CF Cost Factors Manual

cost-factors-manual (mil.ca)

Course: Nav Comm RQ S2 West Coast		Serial:			
TD	No. Of Students / instructors /	Cost per each	# Days (if applicable)	Initial TE Set-up	Cost per course
Airfare (Return)	12	$1,700.0	1	$20,400	$20,400
R&Q	12	$75.0	62	$55,800	$55,800
Incidentals	12	$17.3	11	$2,283.60	$2,283.60
Subtotal				**$78,483.6**	**$78,483.6**
Material	Quantity	Cost per each	# Days (enter 1 if not applicable)		
PP&S (Estimate)	12	$50.0	1	$600	$600
One week DL civilian course (CompTIA+ certification)	12	$1000.00	1	$12,000	$12,000
Instructional Materials (Civilian manual on CompTIA+ content)	13	$200.00	1	$450	$450
Subtotal				**$13,050**	**$13,050**
PYs (only if course includes incremental on SWE, or course to be delivered off site	Quantity	Cost per day* (SWE if necessary)	# Days (if applicable)		
Instructor (PO1/WO) (incremental)2	0	$223.0	0	$00.00	$00.00
		subtotal		**$00.00**	**$00.00**
	Total Estimated Costs			**$91,533.60**	**$91,533.60**

RDIMS # 1347927
CO NTDC(A) Approval – 31 March 2024
CNTG Approval – 22 April 2024
Version No: 5.0
Mite# 123837,123838,123839

Course: Nav Comm RQ S2 East Coast		Serial:			
TD	No. Of Students / instructors /	Cost per each	# Days (if applicable)	Initial TE Set-up	Each successive course
Airfare (Return)	12	$00.00	1	$00.00	$00.00
R&Q	12	$75.0	62	$55,800	$55,800
Incidentals	0	$17.3	0	$00.00	$00.00
Subtotal				**$55,800**	**$55,800**
Material	Quantity	Cost per each	# Days (enter 1 if not applicable)		
PP&S (Estimate)	12	$50.0	1	$600	$600
One week DL civilian course (CompTIA+ certification)	12	$1000.00	1	$12,000	$12,000
Instructional Materials (Civilian manual on CompTIA+ content)	13	$200.00	1	$450	$450
Subtotal				**$13,050**	**$13,050**
PYs (only if course includes incremental on SWE, or course to be delivered off site	Quantity	Cost per day* (SWE if necessary)	# Days (if applicable)		
Instructor (PO1/WO) (incremental)2	0	$223.0	0	$00.00	$00.00
		subtotal		**$00.00**	**$00.00**
	Total Estimated Costs			**$68,850**	**$68,850**

RDIMS # 1347927
CO NTDC(A) Approval – 31 March 2024
CNTG Approval – 22 April 2024
Version No: 5.0
Mite# 123837,123838,123839

ANNEX G - SUGGESTED SEQUENCING AND TIMINGS

1. This annex is to be used to properly schedule all required classrooms, trainers, ships, personnel, etc. for the duration of the course. Admin and PT periods are accounted for IAW NPTORD 4500-22 Annex B (QSP Instructions).

2. The tables are completed in the preferred sequence for lessons and resources. Special instructions to schedulers shall be included as "Notes" following the applicable PO or Module.

3. The table below is available to use as a template for calculations.

Allocation of ATT	**Minutes**
Actual Training Time	21, 400 (428 periods)
ATT Sub-total	**21, 400**
Allocation of BAT, TAT, TTT, PT (Course > 31 days)	
Base Administrative Time (BAT)	800 (16 periods)
Training Administrative Time (TAT)	800 (16 periods)
Training Travel Time (TTT)	1450 (29 periods)
Training Travel Time (TTT) **West Coast**	*800 (16 periods) 2 days travel to the East Coast for SATCOM Trainer*
Physical Fitness (PT)	1950 (39 periods)
Sub-total	**5,800 (with 2 days travel to SATCOM)** **5,000 (without)**
Course Duration Calculation (<u>ATT+BAT+TTT+TAT+PT</u>) **Total mins/400 = # days** (rounded up)	
Total Training Days	**27,200 minutes -> 68 days (with travel for SATCOM)** **26,400 minutes -> 66 days (without)**

RDIMS # 1347927
CO NTDC(A) Approval – 31 March 2024
CNTG Approval – 22 April 2024
Version No: 5.0
Mite# 123837,123838,123839

MODULE BREAK DOWN

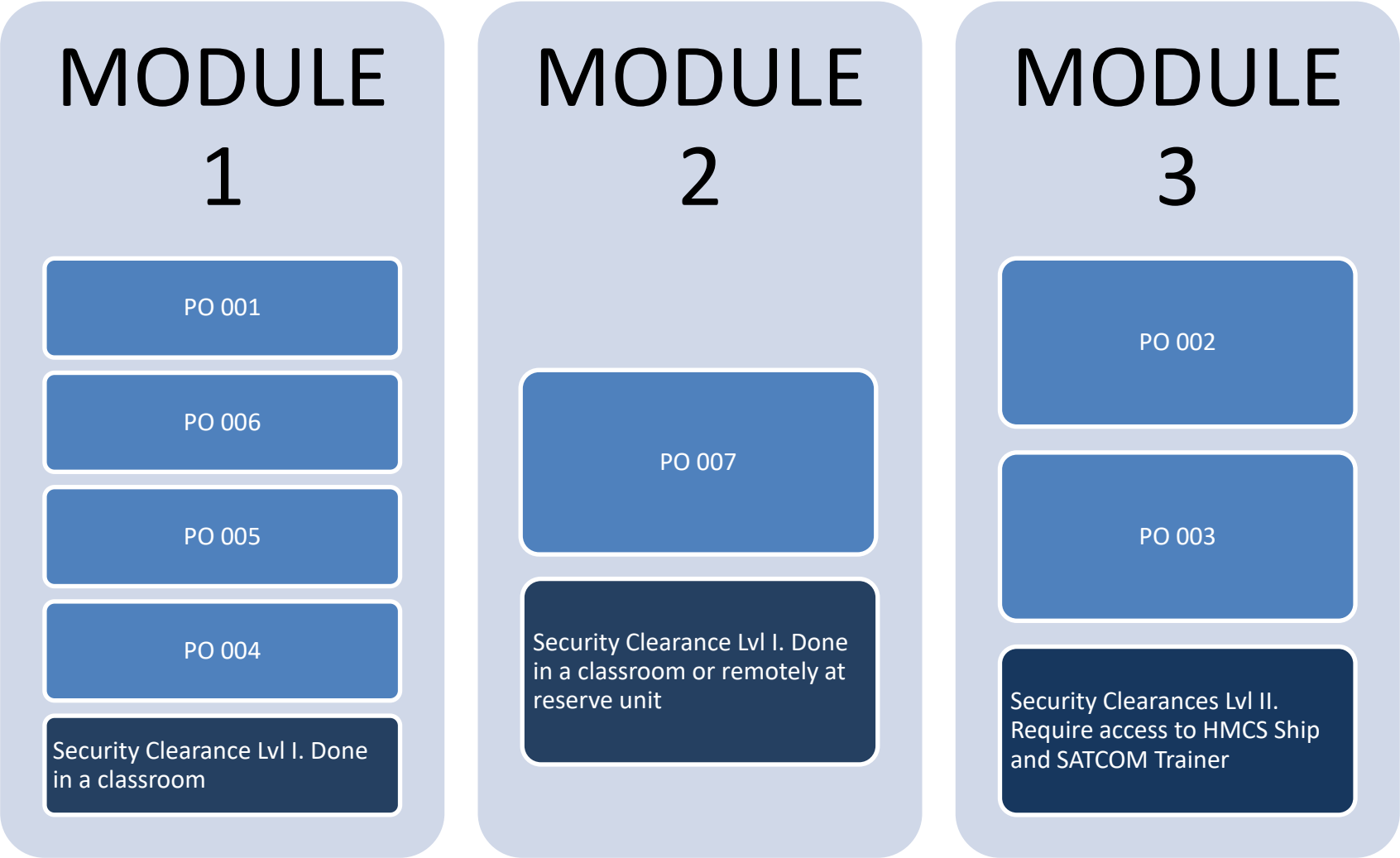

RDIMS # 1347927
CO NTDC(A) Approval – 31 March 2024
CNTG Approval – 22 April 2024
Version No: 5.0
Mite# 123837,123838,123839

OPTIMUM TRAINING SCHEDULE

***All tables represent numbers in 50-min periods.*

MODULE 1											
Week	**EO (# pd)**	**Total pds (week)**	**EC (# pd)**	**Total pds (week)**	**PC (# pd)**	**Total pds (week)**	**BAT**	**TAT**	**PT**	**TTT**	**Total**
1	001.01 (12) 001.02 (6) 006.01 (8)	**26**	001.01 (2) 001.02 (1)	**3**	001 (2)	**2**	2	2	*3*[1]	2	**40**
2	006.01 (3) 004.01 (20)	**23**	006.01 (5)	**5**	006 (5)	**5**	1	1	3	2	**40**
3	004.01 (20) 004.02 (12)	**32**	004.01 (1)	**1**	Nil	**0**	1	1	3	2	**40**
4	004.02 (31)	**31**	004.02	**2**	Nil	**0**	1	1	3	2	**40**
5	004.02 (6) 004.03 (27)	**33**	Nil	**0**	Nil	**0**	1	1	3	2	**40**
6	004.03 (12) 005.01 (10) 005.02 (3)	**25**	004.03 (2) 005.01 (2)	**4**	004 (4)	**4**	1	1	3	2	**40**
7[2]	005.02 (21)	**21**	005.02 (2)	**2**	005 (6)	**6**	1	1	3	2	**36**
Total	**---**	**191**	**---**	**17**	**---**	**17**	**8**	**8**	**21**	**14**	**276**
Days	**---**	**---**	**---**	**---**	**---**	**---**	**---**	**---**	**---**	**---**	***35***[3]
MODULE 2											
Week	**EO (# pd)**	**Total pds (week)**	**EC (# pd)**	**Total pds (week)**	**PC (# pd)**	**Total pds (week)**	**BAT**	**TAT**	**PT**	**TTT**	**Total**
7[2]	007.01 (4)	**4**	Nil	**0**	Nil	**0**	0	0	0	0	**4**
8	007.01 (33)	**33**	Nil	**0**	Nil	**0**	1	1	3	2	**40**
9	007.01 (8) 007.02 (12)	**20**	007.01 (3) 007.02 (4)	**7**	007 (6)	**6**	1	1	3	2	**40**
Total	**---**	**57**	**---**	**7**	**---**	**6**	**2**	**2**	**6**	**4**	**84**
Days	**---**	**---**	**---**	**---**	**---**	**---**	**---**	**---**	**---**	**---**	***11***[4]
MODULE 3											

RDIMS # 1347927
CO NTDC(A) Approval – 31 March 2024
CNTG Approval – 22 April 2024
Version No: 5.0
Mite# 123837,123838,123839

Week	EO (# pd)	Total pds (week)	EC (# pd)	Total pds (week)	PC (# pd)	Total pds (week)	BAT	TAT	PT	TTT	Total
10	003.01 (32)	**32**	Nil	**0**	Nil	**0**	1	1	3	3	**40**
11	003.01 (26) 002.01 (3)	**29**	003.01 (1)	**1**	003 (2)	**2**	1	1	3	3	**40**
12	002.01 (32)	**32**	Nil	**0**	Nil	**0**	1	1	3	3	**40**
13	002.01 (9) 002.02 (12)	**21**	002.01 (4) 002.02 (4)	**8**	002 (4)	**4**	1	1	3	2	**40**
14	Nil	**0**	Nil	**0**	002 (4)	**4**	2	2	0	0	**8**
Total	**---**	**114**	**---**	**9**	**---**	**10**	**6**	**6**	**12**	**11**	**168**
Days	**---**	**---**	**---**	**---**	**---**	**---**	**---**	**---**	**---**	**---**	**21**

COURSE TOTAL

Week	EO		EC		PC		BAT	TAT	PT	TTT	Total
Periods	**---**	**362**	**---**	**33**	**---**	**33**	**16**	**16**	**39**	**29**	**528**
Trg Days	**---**	**---**	**---**	**---**	**---**	**---**	**---**	**---**	**---**	**---**	***66[5]***

Notes:

1. *All periods of PT (whether they be comprised of multiple periods) require one accompanying TTT period. In the case that the table assigns two TTT periods to three PT periods, one PT period will be a double.*
2. *Week 7 continues into Module 2. BATs and TATs covered in week 7 of Module 1.*
3. *Module 1 days rounded up from 34.5 to 35 days for reservists who take modules intermittently.*
4. *Module 2 days rounded up from 10.5 to 11 days for reservists who take modules intermittently.*
5. *Total training days in succession, 66, and if taken intermittently, 67 training days.*

RDIMS # 1347927
CO NTDC(A) Approval – 31 March 2024
CNTG Approval – 22 April 2024
Version No: 5.0
Mite# 123837,123838,123839

ANNEX H - ASSESSMENT PLAN

EC / PC	Scope	Purpose	How	When	Time	Resources	Limitations	Pass/Fail Criteria	Impact
EC 001.01	EO 001.01	Assess trainees' ability to draft a formatted message.	Trainees draft a message utilizing supplied information, extracting information, and populating the required field, and submit to the instructor for verification.	Upon completion of EO 001.01.	100 min	Naval Communicator Information Technology Trainer (NCITT)	No limitations.		Remedial training and retest.
EC 001.02	EO 001.02	Assess trainees' ability to transmit and distribute military messages via networks.	Trainee will transmit and archive outgoing message traffic and distribute incoming message traffic as received to include sensitive messages.	Upon completion of EO 001.02.	50 min	Naval Communicator Information Technology Trainer (NCITT)	Trainee not able to select security classification and releasability caveat on DWAN. Cannot simulate all potential errors of transmission.		Remedial training and retest.
PC 001	EO 001.01 and EO 001.02	Assess trainees' ability to process military message traffic.	Trainees will be provided message requirements, they will draft a message, seek approval, transmit the message,	Upon completion of EC 001.02	100 minutes	Naval Communicator Information Technology Trainer (NCITT)	No limitations.		IAW NPTORD 4500-54

RDIMS # 1347927
CO NTDC(A) Approval – 31 March 2024
CNTG Approval – 22 April 2024
Version No: 5.0
Mite# 123837,123838,123839

EC / PC	Scope	Purpose	How	When	Time	Resources	Limitations	Pass/Fail Criteria	Impact
			archive the message as appropriate and distribute received verification copy.						
EC 002.01	EO 002.01	Assess trainees' ability to set up a radio teletype circuit.	Trainees as a team of two, will be provided circuit details and will be required to set up a radio teletype circuit and proving the circuit for use.	Upon completion of EO 002.03 in conjunction with EC 002.02	200 minutes	On ship (alongside and/or day sail).	Cryptographic equipment will be always under the control of ship's staff.		Remedial training and retest if possible.
EC 002.02	EO 002.02	Assess trainees' ability to set up secure voice circuit.	Trainees as a team of two, will be provided circuit details and will be required to set up a secure voice circuit and proving the circuit for use.	Upon completion of EO 002.03 in conjunction with EC 002.01.	200 minutes	On ship (alongside and/or day sail).	Cryptographic equipment will be always under the control of ship's staff.		Remedial training and retest if possible.
PC 002	EO 002.01, EO 002.02	Assess trainees' ability to set up a radio teletype circuit.	Trainees will be provided circuit details and will be required to set up a radio teletype circuit and proving the circuit for use.	Upon completion of EC 002.02 in conjunction with EC 002.01 and EC 002.02.	400 minutes	On ship (alongside and/or day sail).	Cryptographic equipment will be always under the control of ship's staff.		IAW NPTORD 4500-54
EC 003.01	EO 003.01	Assess trainees' ability to set up a SATCOM circuit for use.	Trainees in teams of two, will be given circuit parameters and must set up the	Upon completion of EO 003.01	50 minutes	SATCOM trainer or Military Satellite Communication	No limitations.		Remedial training and retest.

RDIMS # 1347927
CO NTDC(A) Approval – 31 March 2024
CNTG Approval – 22 April 2024
Version No: 5.0
Mite# 123837,123838,123839

EC / PC	Scope	Purpose	How	When	Time	Resources	Limitations	Pass/Fail Criteria	Impact
			given circuit for use and report to supervisor.			Upgrade (MSCU) on ship.			
PC 003	EO 003.01	Assess trainees' ability to set up a SATCOM circuit for use.	Trainees will be given circuit parameters and must set up the given circuit for use and report to supervisor.	Upon completion of EC 003.01	100 minutes	SATCOM trainer or Military Satellite Communication Upgrade (MSCU) on ship.	No limitations		IAW NPTORD 4500-54
EC 004.01	EO 004.01	Assess trainees' ability to encode provided message and decode provided signal.	Trainee will encode provided messages and decode provided tactical signals in a format of a written test.	Upon completion of EO 004.01	50 minutes	Classroom.	Trainees have more time than on the job to encode/ decode.		Remedial training and retest.
EC 004.02	EO 004.02	Assess trainees' ability to plot tactical signals.	Trainee will receive encoded signals and plot screens, formations and fleet manoeuvring on the manoeuvring board or the resultant order sheet to include change in boundaries and depth, in a format of a written test.	Upon completion of EO 004.02	100 minutes	Classroom.	Trainees have more time than on the job to plot tactical signals.		Remedial training and retest.

RDIMS # 1347927
CO NTDC(A) Approval – 31 March 2024
CNTG Approval – 22 April 2024
Version No: 5.0
Mite# 123837,123838,123839

EC / PC	Scope	Purpose	How	When	Time	Resources	Limitations	Pass/Fail Criteria	Impact
EC 004.03	EO 004.03	Assess trainees' ability to apply voice procedures while transmitting and receiving tactical signals.	Trainees in groups of two, will demonstrate voice procedures to include receive and transmit tactical signals and report to the OOW.	Upon completion of EO 004.03	100 minutes	Classroom	No equipment (radio) to practice and no pressure from time constraints.		Remedial training and retest.
PC 004	EO 004.01, EO 004.02, and EO 004.03	Assess trainees' ability to communicate tactical information via voice.	Trainees will receive two tactical signals to decode, plot and report to the OOW, and will transmit one tactical message to encode.	Upon completion of EC 004.03	200 minutes	Classroom	No equipment (radio) to practice and no pressure from time constraints and social pressure.		IAW NPTORD 4500-54
EC 005.01	EO 005.01	Assess trainees' ability to transmit tactical signal using flag hoist.	Trainees, in teams of two, will verbally receive from the instructor a tactical signal then select appropriate flags and hoist the signal.	Upon completion of EO 005.01	100 minutes	Classroom	No limitations		Remedial training and retest.
EC 005.02	EO 005.02	Assess trainees' ability to receive tactical signal using flag hoist.	Trainees, in teams of two, will receive a tactical signal through flag hoist from the simulated transmitting ship	Upon completion of EO 005.02	100 minutes	Flag halyards and a complete flag locker.	No limitations		Remedial training and retest.

RDIMS # 1347927
CO NTDC(A) Approval – 31 March 2024
CNTG Approval – 22 April 2024
Version No: 5.0
Mite# 123837,123838,123839

EC / PC	Scope	Purpose	How	When	Time	Resources	Limitations	Pass/Fail Criteria	Impact
			and execute appropriate procedures until including reporting to the supervisor.						
PC 005	EO 005.01 and EO 005.02	Assess trainees' ability to transmit and receive tactical signal using flag hoist.	Trainees will transmit tactical signals using flag hoist.	Upon completion of EC 005.02	300 minutes	Flag halyards and a complete flag locker.	No limitations		IAW NPTORD 4500-54
EC 006.01	EO 006.01	Assess trainees' ability to establish communication with VOIs for MIOs.	Trainees will conduct a hailing. The hailing is not to exceed the point where the VOI will become fully non-compliant.	Upon completion of EO 006.01	250 minutes	Classroom, in separated spaces.	Hail will be simulated and will not cover potential foreign language barriers and broken equipment.		Remedial training and retest.
PC 006	EO 006.01	Assess trainees' ability to establish communication with VOIs for MIOs.	Trainees will conduct a hailing. The hailing is not to exceed the point where the VOI will become fully non-compliant.	Upon completion of EC 006.01	250 minutes	Classroom, in separated spaces.	Hail will be simulated and will not cover potential foreign language barriers and broken equipment.		IAW NPTORD 4500-54
EC 007.01	EO 007.01	Assess trainees' ability to gather information for	Trainees will receive direction to investigate an IS problem and will be responsible	Upon completion of EO 007.01	150 minutes	Classroom, two separate spaces and an additional person to play	No limitations		Remedial training and retest.

RDIMS # 1347927
CO NTDC(A) Approval – 31 March 2024
CNTG Approval – 22 April 2024
Version No: 5.0
Mite# 123837,123838,123839

EC / PC	Scope	Purpose	How	When	Time	Resources	Limitations	Pass/Fail Criteria	Impact
		first line support.	to gather the required information from the affected user to determine the problem.			the affected user.			
EC 007.02	EO 007.02	Assess trainees' ability to determine a resolution for first line support problems.	Trainees will gather information to determine the problem and apply appropriate resolution steps.	Upon completion of EC 007.01	200 minutes	Classroom, two separate spaces.	No limitations		Remedial training and retest.
PC 007	PO 007	Assess trainees' ability to provide first line support.	Trainees will gather information to determine the problem and apply appropriate resolution steps.	Upon completion of EC 007.02	300 minutes	Classroom, two separate spaces.	No limitations		IAW NPTORD 4500-54

RDIMS # 1347927
CO NTDC(A) Approval – 31 March 2024
CNTG Approval – 22 April 2024
Version No: 5.0
Mite# 123837,123838,123839

ANNEX I - ASSESSMENT CHECKLISTS

ENABLING CHECK 001.01

EC Time: 70 min (concurrent) + 30 mins debrief

ASSESSMENT ACTIVITY:

In the Naval Communicator Information Technology Trainer (NCITT), trainees will be provided a scenario and the respective NFS' COTM pertaining to release authority.

The trainees will individually draft their own retirement message (in the ACP 128 format) utilizing DND message drafter (free form application) and following the scenario's COTM. Then the trainees will print the drafted message and submit it to the instructor where they will verbally confirm to the instructor who the appropriate authority for releasing is and what process is. (Instructor is looking for the trainees understanding of the signing process.)

The instructor will be present in the classroom while students type their message. Instructor will grade printed message as they receive them.

Feedback will be conducted as a group if common mistakes occurred and the written checklist with feedback will be distributed to each trainee to review and sign.

Pass/fail criteria: 10/11

ASSESSMENT RESOURCES:
- DWAN workstation with message drafter software;
- Details of the message to be drafted, including any time sensitivity;
- References; and
- Scenario's Commanding Officer Temporary Memorandum (COTM).

IMPACT OF FAILURE: Remedial Training / Re-test

INVIGILATOR NOTES: Any safety and security incident will result in full stop of the evaluation and failure.

NAV COMM RQ S2– EC 001.01 Assessment Checklist			
Trainee Name:	**Assessor Name:**	**Date:**	**Session:**

1. PASS / FAIL CRITERIA: 10/11

2. IMPACT OF FAILURE: Remedial training, re-test.

RDIMS # 1347927
CO NTDC(A) Approval – 31 March 2024
CNTG Approval – 22 April 2024
Version No: 5.0
Mite# 123837,123838,123839

ITEM	PASS	FAIL	COMMENTS
1. Heading			
Enter correct outgoing message data IAW provided scenario in the following field:			
- Addresses			
- Classification			
- Precedence			
- Date time group			
- Subject indicator code			
- Originator number			
2. Body			
Includes subject line			
Includes references if applicable			
Punctuation (the message does not contain illegal characters)			
3. Ending			
Signature blocks are correct - drafter - releasing authority			
4. Releasing authority			
Obtain authorization from the releasing authority IAW provided COTM			

ADDITIONAL COMMENTS	
STRENGTHS:	**AREAS FOR DEVELOPMENT:**

THE TRAINEE HAS RECEIVED A DEBRIEF AND SEEN THE CONTENT OF THIS ASSESSMENT			
OVERALL ASSESSMENT (circle one)		**FAIL**	**PASS**
Assessor	Name:	Date:	Signature:
Trainee	Name:	Date:	Signature:

RDIMS # 1347927
CO NTDC(A) Approval – 31 March 2024
CNTG Approval – 22 April 2024
Version No: 5.0
Mite# 123837,123838,123839

ENABLING CHECK 001.02

EC Time: 40 mins (concurrent) + 10 mins debrief

ASSESSMENT ACTIVITY:

Using an at sea scenario and NCS directions. The scenario shall include 4 folders to be created for the trainee to select from: “incoming”, “MET/NAV”, “Sensitive” and “Outgoing”.

In the Naval Communicator Information Technology Trainer (NCITT):

- The trainees will correct mistakes identified from releasing authority on the message previously drafted by the trainee in EC 001.01 before transmission.

- The trainees will transmit the message previously drafted by the trainee in EC 001.01 into the appropriate email destination in the scenario and will archive the message in the appropriate folder.

- The trainees will proceed to distribute 10 incoming messages from the simulated +inbox to the appropriate folder destination.

The instructor will wait until the trainees raise their hand on completion of their 15 tasks (making corrections to the message, transmitting own message (email), input filing information, archiving own message, filing in the MI Log and distributing 10 messages).

Then the instructor will go the trainee’s workstation to verify the MI Log and the MI file completed correctly and verify that the trainee has completed all distribution as directed.

The feedback will be conducted as a group if common mistakes occurred and the written checklist with feedback will be distributed to each trainee to review and sign.

Pass/fail criteria: 8/10 Distributing sensitive incoming messages in the wrong folder will result in failure.

ASSESSMENT RESOURCES:

- Scenario SSOs
- One workstation per trainee
- Scenario MI Log
- CFCD 107
- Scenario MI File
- NCS directions on email format

RDIMS # 1347927
CO NTDC(A) Approval – 31 March 2024
CNTG Approval – 22 April 2024
Version No: 5.0
Mite# 123837,123838,123839

IMPACT OF FAILURE: Remedial Training / Re-test

INVIGILATOR NOTES: instructor to verify with the scenario how many messages are to be included in each folder. Any safety and security incident will result in full stop of the evaluation and failure.

NAV COMM RQ S2– EC 001.02 Assessment Checklist			
Trainee Name:	**Assessor Name:**	**Date:**	**Session:**

1. PASS / FAIL CRITERIA: 8/10 Distributing sensitive incoming messages in the wrong folder will result in failure.

2. IMPACT OF FAILURE: Remedial training, re-test.

ITEM	**PASS**	**FAIL**	**COMMENTS**
1. Transmitting the message from EC 001.01			
Make the corrections as specified by the releasing authority.			
Log information in the MI Log to include: - Adding CSN Number - Time of dispatch - MI number - Router initial			
Input correct filing information on the hard copy of the outgoing message to include: - Time of dispatch - MI number - Router initials			
Message transmitted (emailed) to appropriate destination, to include: - Write an email following the email format provided - Attach the MC3 attachment to the email			
2. Archiving the message from EC 001.01			
Archive software copy of the message in the folder “outgoing”			

ITEM	PASS	FAIL	COMMENTS
Archive hard copy of the message in the MI File			
3. Distributing incoming messages			
Distribute incoming messages appropriately to consider classification and/or sensitivity as well as subject of the message:			
- Folder “Incoming” contains __ messages; - Folder “MET/NAV” contains __ messages; - Folder “Outgoing” contains __ messages			
- Folder “Sensitive” contains __ messages			
Performing quality check (ie: completeness, errors, precedence, and sensitivity)			
Reporting suspected errors to supervisor as required			

ADDITIONAL COMMENTS	
STRENGTHS:	**AREAS FOR DEVELOPMENT:**
THE TRAINEE HAS RECEIVED A DEBRIEF AND SEEN THE CONTENT OF THIS ASSESSMENT	

OVERALL ASSESSMENT (circle one)		**FAIL**	**PASS**
Assessor	Name:	Date:	Signature:
Trainee	Name:	Date:	Signature:

RDIMS # 1347927
CO NTDC(A) Approval – 31 March 2024
CNTG Approval – 22 April 2024
Version No: 5.0
Mite# 123837,123838,123839

PERFORMANCE CHECK 001

PC Time: 90 mins (concurrent) + 10 mins debrief

ASSESSMENT ACTIVITY:

Using an at sea scenario and NCS directions. The scenario shall include 4 folders to be created for the trainee to select from: “incoming”, “MET/NAV”, “Sensitive” and “Outgoing”.

In the Naval Communicator Information Technology Trainer (NCITT):

- The trainees will draft a service message to submit for approval, transmit and archive the message.

- The trainees will be provided a sensitive message (soft and hard copy) signed by the releasing authority to transmit. The trainees will inspect for errors and make any corrections as prescribed, log information, transmit and archive the message.

- The trainees will be provided 3 incoming messages from the simulated +inbox to distribute in the appropriate folder destination.

The instructor will wait to receive the drafted service message for review and release. The instructor will wait until the trainees raise their hands on completion of transmitting and archiving both messages and distributing 3 incoming messages. Once the student has completed their PC the instructor will go to their workstation to verify the archiving and distribution of the soft copies of the messages and verify the MI Log and MI File.

Feedback will be provided individually on work submitted and group debriefing on overall performance will be provided (10 min).

Pass/fail criteria: 18/20 misidentifying the classification in the heading, incorrectly archiving sensitive information and distributing sensitive incoming messages in the wrong folder will result in failure.

ASSESSMENT RESOURCES:

- Scenario SSOs
- One DWAN workstation with message drafter software per trainee
- Scenario MI Log
- CFCD 107
- Scenario MI File
- NCS directions on email format
- Details of the message to be drafted, including any time sensitivity

RDIMS # 1347927
CO NTDC(A) Approval – 31 March 2024
CNTG Approval – 22 April 2024
Version No: 5.0
Mite# 123837,123838,123839

- References - Scenario's Commanding Officer Temporary Memorandum (COTM). **IMPACT OF FAILURE:** IAW NPTORD 4500-54

INVIGILATOR NOTES: instructor to verify with the scenario how many messages are to be included in each folder. Any safety and security incident will result in full stop of the evaluation and failure.

NAV COMM RQ S2– PC 001 Assessment Checklist			
Trainee Name:	**Assessor Name:**	**Date:**	**Session:**

1. PASS / FAIL CRITERIA: 18/20 Misidentifying the classification in the heading, incorrectly archiving sensitive information and distributing sensitive incoming messages in the wrong folder will result in failure.

2. IMPACT OF FAILURE: IAW NPTORD 4500-54

ITEM	**PASS**	**FAIL**	**COMMENTS**
1. Drafting a message			
Heading includes: Enter correct outgoing message data IAW provided scenario in the following field:			
- addresses			
- classification			
- precedence			
- date time group			
- subject indicator			
- originator number			
Body includes : - the message includes subject line - include references if applicable			

ITEM	PASS	FAIL	COMMENTS
- punctuation, the message does not contain illegal characters			
Ending includes: signature blocks are correct drafter/releasing authority			
Obtain authorization from release authority IAW provided COTM			
2. Transmit a message			
Make the corrections as specified by the releasing authority.			
Log information in the MI Log to include: - Adding CSN Number - Time of dispatch - MI number - Router initial			
Input correct filing information on the hard copy of the outgoing message to include: - Time of dispatch - MI number - Router initials			
Message transmitted (emailed) to appropriate destination, to include: - Write an email following the email format provided - Attach the MC3 attachment to the email			
3. Archive a message			
Archive software copy of the message in the folder “outgoing”			
Archive hard copy of the message in the MI File			
4. Distribute incoming messages			

ITEM	PASS	FAIL	COMMENTS
Distribute incoming messages appropriately to consider classification and/or sensitivity as well as subject of the message:			
- Folder “Incoming” contains __ messages; - Folder “MET/NAV” contains __ messages; - Folder “Outgoing” contains __ messages			
- Folder “Sensitive” contains __ messages			
Performing quality check (ie: completeness, errors, precedence, and sensitivity)			
Reporting suspected errors to supervisor as required			

ADDITIONAL COMMENTS	
STRENGTHS:	**AREAS FOR DEVELOPMENT:**

THE TRAINEE HAS RECEIVED A DEBRIEF AND SEEN THE CONTENT OF THIS ASSESSMENT			
OVERALL ASSESSMENT (circle one)		**FAIL**	**PASS**
Assessor	Name:	Date:	Signature:
Trainee	Name:	Date:	Signature:

RDIMS # 1347927
CO NTDC(A) Approval – 31 March 2024
CNTG Approval – 22 April 2024
Version No: 5.0
Mite# 123837,123838,123839

ENABLING CHECK 002.01

EC 002.01 Time: 180 mins (concurrent) + 20 mins debrief

ASSESSMENT ACTIVITY: Onboard an HMC Ship, trainees will be divided into small groups of at least two. Each group will be provided circuit parameters required to successfully configure a RATT circuit.

Each group of trainees will proceed to setup, configure, and test their circuit utilizing the knowledge gained in EO 002.01. Throughout this process the instructor must remain with the trainees to answer questions and provide direct supervision. Once the circuit is ready to be proven, the instructor shall verify that all equipment settings are correct before assisting the trainees in transmitting a test tape and receiving a reply from NCS.

When all groups have completed the EC feedback will be provided to the class highlighting any common errors and difficulties experienced.

Pass/fail criteria: 12/14

ASSESSMENT RESOURCES:
- Functioning communications suite onboard HMC Ship
- Required RF Emitter keys
- Required KEYMAT (Facilitated by ships staff)
- Circuit parameters
- OEM Manuals
- Publications/references
- Access to CCR

IMPACT OF FAILURE: Remedial Training / Re-test

INVIGILATOR NOTES: IOT maximize available testing time, it is essential that all equipment be ready for immediate use upon the arrival of the trainees.

Control of transmitters and KEYMAT will reside with Ships Staff at all times. Any safety or security incident will result in full stop of the evaluation and failure.

NAV COMM RQ S2– EC 002.01 Assessment Checklist			
Trainee Name:	**Assessor Name:**	**Date:**	**Session:**

1. PASS / FAIL CRITERIA: 12/14

2. IMPACT OF FAILURE: Remedial training, re-test.

RDIMS # 1347927
CO NTDC(A) Approval – 31 March 2024
CNTG Approval – 22 April 2024
Version No: 5.0
Mite# 123837,123838,123839

ITEM	PASS	FAIL	COMMENTS
1. Follow RF Safety Procedures			
Verify DND 2145 is completed and note the maximum allowable power			
Ensure flag lima has been hoisted			
2. Prepare and configure communication equipment			
At the transmitter: - Confirm normal mode selected - Enter provided frequency IAW OPTASK COMMS - Verify mode and bandwidth IAW OPTASK COMMS - Identify power (Do not adjust)			
At the receiver: - Confirm local control - Enter provided frequency IAW OPTASK COMMS - Verify mode and bandwidth - Set AGC status and speed, BFO, and AF Gain			
At the transmitter control unit: - Verify correct antenna and power selected			
At the modem: - Verify baud rate and all other settings IAW CFCD 107			
At the cryptographic equipment (KIV): - Verify personality and all other setting IAW KIV SOP			
At the MHS/MHDS: - Verify port settings correct IAW SOP			
3. Patch Equipment Manually or Automatically			
Correctly connect all required equipment			

RDIMS # 1347927
CO NTDC(A) Approval – 31 March 2024
CNTG Approval – 22 April 2024
Version No: 5.0
Mite# 123837,123838,123839

ITEM	PASS	FAIL	COMMENTS
4. Prove the Circuit			
Request permission from NCS to transmit			
Obtain authorization from NCS to transmit			
Transmit the message			
Input details of the transmission process in the associated Log(s)			
Report completion of circuit set up to supervisor			

ADDITIONAL COMMENTS	
STRENGTHS:	**AREAS FOR DEVELOPMENT:**

THE TRAINEE HAS RECEIVED A DEBRIEF AND SEEN THE CONTENT OF THIS ASSESSMENT			
OVERALL ASSESSMENT (circle one)		**FAIL**	**PASS**
Assessor	Name:	Date:	Signature:
Trainee	Name:	Date:	Signature:

RDIMS # 1347927
CO NTDC(A) Approval – 31 March 2024
CNTG Approval – 22 April 2024
Version No: 5.0
Mite# 123837,123838,123839

ENABLING CHECK 002.02

EC 002.02 Time: 180 mins (concurrent) + 20 mins debrief

ASSESSMENT ACTIVITY: Onboard an HMC Ship, trainees will be divided into small groups of at least two. Each group will be provided circuit parameters required to successfully configure a Secure Voice.

Each group of trainees will proceed to setup, configure, and test their circuit utilizing the knowledge gained in EO 002.02. Throughout this process the instructor must remain with the trainees IOT answer questions and provide direct supervision. Once the circuit is ready to be proven, the instructor shall verify all equipment settings are correct before assisting the trainees in conducting radio checks of the secure voice circuit or conducting validation of the TDL circuit.

When all groups have completed the EC feedback will be provided to the class highlighting any common errors and difficulties experienced.

Pass/fail criteria:
If EC is on secure voice HF
If EC is on secure voice UHF

ASSESSMENT RESOURCES:

- Functioning communications suite onboard HMC Ship
- Functioning CMS
- Required RF Emitter keys
- Required KEYMAT (Facilitated by ships staff)
- Circuit parameters
- OEM Manuals
- Publications/references
- Access to the CCR

IMPACT OF FAILURE: Remedial Training / Re-test

INVIGILATOR NOTES: IOT maximize available testing time, it is essential that all equipment be ready for immediate use upon the arrival of the trainees.

Control of transmitters and KEYMAT will reside with Ships Staff at all times. Any safety or security incident will result in full stop of the evaluation and failure.

NAV COMM RQ S2– EC 002.02 Assessment Checklist			
Trainee Name:	**Assessor Name:**	**Date:**	**Session:**

RDIMS # 1347927
CO NTDC(A) Approval – 31 March 2024
CNTG Approval – 22 April 2024
Version No: 5.0
Mite# 123837,123838,123839

1. PASS / FAIL CRITERIA: If EC is on secure voice HF = 10/11, If EC is on secure voice UHF = 8/9

2. IMPACT OF FAILURE: Remedial training, re-test.

ITEM	PASS	FAIL	COMMENTS
1. Follow RF Safety Procedures			
Verify DND 2145 is completed and note the maximum allowable power			
Ensure flag Lima has been hoisted			
2. Prepare and configure communication equipment			
For Secure voice HF			
At the transmitter: - Confirm normal mode selected - Enter provided frequency IAW OPTASK COMMS - Verify mode and bandwidth IAW OPTASK COMMS - Identify power (Do not adjust)			
At the receiver: - Confirm local control - Enter provided frequency IAW OPTASK COMMS - Verify mode and bandwidth - Set AGC status and speed, BFO, and AF Gain			
At the transmitter control unit: - Verify correct antenna and power selected if required			
At the cryptographic equipment: - Verify all other setting IAW cryptographic equipment SOP			
For secure voice UHF			

RDIMS # 1347927
CO NTDC(A) Approval – 31 March 2024
CNTG Approval – 22 April 2024
Version No: 5.0
Mite# 123837,123838,123839

ITEM	PASS	FAIL	COMMENTS
At the transceiver: - Ensure settings are correct - Enter provided frequency IAW OPTASK COMMS			
At the cryptographic equipment: - Verify all other setting IAW cryptographic equipment SOP			
3. Patch Equipment Manually or Automatically			
Correctly connect all required equipment			
4. Prove the Circuit			
Conduct communication check for secure voice circuit			
Report completion of circuit set up to supervisor			

ADDITIONAL COMMENTS	
STRENGTHS:	**AREAS FOR DEVELOPMENT:**

THE TRAINEE HAS RECEIVED A DEBRIEF AND SEEN THE CONTENT OF THIS ASSESSMENT			
OVERALL ASSESSMENT (circle one)		**FAIL**	**PASS**
Assessor	Name:	Date:	Signature:
Trainee	Name:	Date:	Signature:

RDIMS # 1347927
CO NTDC(A) Approval – 31 March 2024
CNTG Approval – 22 April 2024
Version No: 5.0
Mite# 123837,123838,123839

PERFORMANCE CHECK 002

PC 002 Time: 25 mins (per trainee) + 5 mins debrief (per trainee)

ASSESSMENT ACTIVITY: Onboard an HMC Ship, individually trainees will be provided circuit parameters required to successfully configure a RATT circuit.

Each trainee will proceed to setup, configure, and test their circuit utilizing the knowledge gained in PO 002. Throughout this process the instructor must remain with the trainee IOT answer questions and provide direct supervision. Once the circuit is ready to be proven, the instructor shall verify that all equipment settings are correct before allowing the trainee to transmit a test tape and receiving a reply from NCS.

Feedback will be provided individually upon completion of the PC.

Pass/fail criteria: 12/14

ASSESSMENT RESOURCES:
- Functioning communications suite onboard HMC Ship
- Required RF Emitter keys
- Required KEYMAT (Facilitated by ships staff)
- Circuit parameters
- OEM Manuals
- Publications/references
- Access to CCR

IMPACT OF FAILURE: IAW NPTORD 4500-54

INVIGILATOR NOTES: IOT maximize available testing time, it is essential that all equipment be ready for immediate use upon the arrival of the trainees.

Control of transmitters and KEYMAT will reside with Ships Staff at all times. Any safety or security incident will result in full stop of the evaluation and failure.

NAV COMM RQ S2– PC 002 Assessment Checklist			
Trainee Name:	**Assessor Name:**	**Date:**	**Session:**

1. PASS / FAIL CRITERIA: 12/14

RDIMS # 1347927
CO NTDC(A) Approval – 31 March 2024
CNTG Approval – 22 April 2024
Version No: 5.0
Mite# 123837,123838,123839

2. IMPACT OF FAILURE: IAW NPTORD 4500-54

ITEM	PASS	FAIL	COMMENTS
1. Follow RF Safety Procedures			
Verify DND 2145 is completed and note the maximum allowable power			
Ensure flag lima has been hoisted			
2. Prepare and configure communication equipment			
At the transmitter: - Confirm normal mode selected - Enter provided frequency IAW OPTASK COMMS - Verify mode and bandwidth IAW OPTASK COMMS - Identify power (Do not adjust)			
At the receiver: - Confirm local control - Enter provided frequency IAW OPTASK COMMS - Verify mode and bandwidth - Set AGC status and speed, BFO, and AF Gain			
At the transmitter control unit: - Verify correct antenna and power selected			
At the modem: - Verify baud rate and all other settings IAW CFCD 107			
At the cryptographic equipment (KIV): - Verify personality and all other setting IAW KIV SOP			
At the MHS/MHDS: - Verify port settings correct IAW SOP			
3. Patch Equipment Manually or Automatically			

RDIMS # 1347927
CO NTDC(A) Approval – 31 March 2024
CNTG Approval – 22 April 2024
Version No: 5.0
Mite# 123837,123838,123839

ITEM	PASS	FAIL	COMMENTS
Correctly connect all required equipment			
4. Prove the Circuit			
Request permission from NCS to transmit			
Obtain authorization from NCS to transmit			
Transmit the message			
Input details of the transmission process in the associated Log(s)			
Report completion of circuit set up to supervisor			

ADDITIONAL COMMENTS	
STRENGTHS:	**AREAS FOR DEVELOPMENT:**

THE TRAINEE HAS RECEIVED A DEBRIEF AND SEEN THE CONTENT OF THIS ASSESSMENT			
OVERALL ASSESSMENT (circle one)		**FAIL**	**PASS**
Assessor	Name:	Date:	Signature:
Trainee	Name:	Date:	Signature:

RDIMS # 1347927
CO NTDC(A) Approval – 31 March 2024
CNTG Approval – 22 April 2024
Version No: 5.0
Mite# 123837,123838,123839

ENABLING CHECK 003.01

EC Time: 9 mins (per team) + 5 mins debrief.

ASSESSMENT ACTIVITY:
In the SATCOM trainer or onboard ship, trainees will be divided into small groups of at least two.

Each group will be expected to prepare a DND 2145 chit and annexes as applicable to gain authorization to transmit. Once the DND 2145 chit is completed the trainees bring it to the instructor for signatures. The trainees will explain who they would go see for the URFSO signature, once the instructor is satisfied with the explanation they sign for the position. Then they explain the man aloft, on site contact and OOW/OOD before the instructor signs for those as well.

Each group will be provided with a SAA for circuit parameters to set up a SATCOM circuit for use.

Throughout this process the instructor must remain with the trainees to answer questions and provide direct supervision.

When all groups have completed the EC feedback will be provided to the class highlighting any common errors and difficulties experienced.

Pass/fail criteria: 9/10

ASSESSMENT RESOURCES:
- DND 2145
- SAA
- Maneuvering board
- Job aids
- References and publications

IMPACT OF FAILURE: Remedial Training / Re-test

INVIGILATOR NOTES: Any safety and security incident will result in full stop of the evaluation and failure.

NAV COMM RQ S2– EC 003.01 Assessment Checklist			
Trainee Name:	**Assessor Name:**	**Date:**	**Session:**

1. PASS / FAIL CRITERIA: 9/10 and must maintain receive only state.

RDIMS # 1347927
CO NTDC(A) Approval – 31 March 2024
CNTG Approval – 22 April 2024
Version No: 5.0
Mite# 123837,123838,123839

2. IMPACT OF FAILURE: Remedial training, re-test.

ITEM	PASS	FAIL	COMMENTS
1. Prepare DND 2145			
Complete all fields as required			
Obtain signatures from: - URFSO - Person aloft if applicable - On site contact			
Submit for approval, obtain signatures from the OOW/OOD and receive the RF emitter keys			
2. Set up SATCOM circuit			
Maintain a receive only state			
Select equipment IAW operational requirement based on monthly/weekly SATCOM message			
Insert RF key IAW equipment specifications			
Turn on the SATCOM equipment			
Follow associated flash-up procedures in the sequence provided			
Input settings into the operator terminal IAW SAA by: - Extracting the information from the SAA to enter information in the required data entry fields			
3. Confirm SATCOM circuit			
Successfully track the required satellite (on ship)			
Verify signal to noise ratio (EB/no) quality			

ITEM	PASS	FAIL	COMMENTS
Report SATCOM set up completion to SHOW for connection			

ADDITIONAL COMMENTS	
STRENGTHS:	**AREAS FOR DEVELOPMENT:**

THE TRAINEE HAS RECEIVED A DEBRIEF AND SEEN THE CONTENT OF THIS ASSESSMENT			
OVERALL ASSESSMENT (circle one)		**FAIL**	**PASS**
Assessor	Name:	Date:	Signature:
Trainee	Name:	Date:	Signature:

RDIMS # 1347927
CO NTDC(A) Approval – 31 March 2024
CNTG Approval – 22 April 2024
Version No: 5.0
Mite# 123837,123838,123839

PERFORMANCE CHECK 003

PC Time: 6 mins (per trainee) + 2 mins debrief

ASSESSMENT ACTIVITY:
In the SATCOM trainer or onboard ship, trainees will conduct this PC individually.

The trainee will be provided a filled out DND 2145 chit and a SAA for circuit parameters in order to set up a SATCOM circuit for use.

Throughout this process the instructor must remain with the trainees in order to answer questions and provide direct supervision.

Feedback will be provided individually upon completion of the PC.

Pass/fail criteria: 7/8

ASSESSMENT RESOURCES:
- DND 2145
- SAA
- Manoeuvring board
- Job aids
- References and publications

IMPACT OF FAILURE: IAW NPTORD 4500-54

INVIGILATOR NOTES:

NAV COMM RQ S2– PC 003 Assessment Checklist			
Trainee Name:	**Assessor Name:**	**Date:**	**Session:**

3. PASS / FAIL CRITERIA: 7/8

4. IMPACT OF FAILURE: IAW NPTORD 4500-54

ITEM	PASS	FAIL	COMMENTS
1. Set up SATCOM circuit			
Maintain a receive only state			
Select equipment IAW operational requirement based on monthly/weekly SATCOM message			

RDIMS # 1347927
CO NTDC(A) Approval – 31 March 2024
CNTG Approval – 22 April 2024
Version No: 5.0
Mite# 123837,123838,123839

ITEM	PASS	FAIL	COMMENTS
Insert RF key IAW equipment specifications			
Turn on the SATCOM equipment			
Follow associated flash-up procedures in the order provided			
Input settings into the operator terminal IAW SAA by: - Extracting the information from the SAA to enter information in the required data entry fields			
2. Confirm SATCOM circuit			
Successfully track the required satellite (on ship)			
Verify signal to noise ratio (EB/no) quality			
Report SATCOM set up completion to SHOW for connection			

ADDITIONAL COMMENTS	
STRENGTHS:	**AREAS FOR DEVELOPMENT:**

THE TRAINEE HAS RECEIVED A DEBRIEF AND SEEN THE CONTENT OF THIS ASSESSMENT			
OVERALL ASSESSMENT (circle one)		**FAIL**	**PASS**
Assessor	Name:	Date:	Signature:
Trainee	Name:	Date:	Signature:

RDIMS # 1347927
CO NTDC(A) Approval – 31 March 2024
CNTG Approval – 22 April 2024
Version No: 5.0
Mite# 123837,123838,123839

ENABLING CHECK 004.01

EC Time: 45 mins (concurrent) + 5 mins debrief

ASSESSMENT ACTIVITY:
In the classroom, trainees will individually receive a written test where they are to decode and encode a list of tactical signals within 45 min.

The instructor will supervise the class and mark the tests upon completion.

Feedback will be provided as group for common errors and trainees will receive their test back marked.

Pass/fail criteria: 80 %

ASSESSMENT RESOURCES:
- References
- Publications
- Pencil

IMPACT OF FAILURE: Remedial Training / Re-test

INVIGILATOR NOTES:

NAV COMM RQ S2– EC 004.01 Assessment Checklist			
Trainee Name:	**Assessor Name:**	**Date:**	**Session:**

3. PASS / FAIL CRITERIA: 80%

4. IMPACT OF FAILURE: Remedial training, re-test.

RDIMS # 1347927
CO NTDC(A) Approval – 31 March 2024
CNTG Approval – 22 April 2024
Version No: 5.0
Mite# 123837,123838,123839

ENABLING CHECK 004.02

EC Time: 90 mins (concurrent) + 10 mins debrief

ASSESSMENT ACTIVITY:
In the classroom, trainees will individually receive a written test where they will plot 1 sector screen and 5 fleet manoeuvring to include formations within 90 minutes.

The instructor will supervise the class and mark the tests upon completion.

Feedback will be provided as group for common errors and trainees will receive their test back marked.

Pass/fail criteria: 40/48

ASSESSMENT RESOURCES:
- Resultant order sheets
- Manoeuvring boards
- Colored pencils
- Roller rulers
- Dividers
- Publications
- References

IMPACT OF FAILURE: Remedial Training / Re-test

INVIGILATOR NOTES:

Nav Comm RQ S2– EC 004.02 Assessment Checklist			
Trainee Name:	**Assessor Name:**	**Date:**	**Session:**

5. PASS / FAIL CRITERIA: 40/48

6. IMPACT OF FAILURE: Remedial training, re-test.

ITEM	PASS	FAIL	COMMENTS
1. Plot sector screens			
Label center of force			
Label assigned sectors			
Label the guide			

RDIMS # 1347927
CO NTDC(A) Approval – 31 March 2024
CNTG Approval – 22 April 2024
Version No: 5.0
Mite# 123837,123838,123839

ITEM	PASS	FAIL	COMMENTS
Plot base course and speed			
Plot sector boundaries and depths			
Plot sector boundaries and depths changes			
Calculate reciprocal bearing			
Calculate scale			
2. Plot fleet manoeuvers			
Plot the ships' positions			
Label the following:			
- Base course and speed			
- Distance between ships			
- Stationing speed if applicable			
- Operational speed if applicable			
- The guide			
- Cardinal points (8)			
Calculate bearing and distance from the guide			

ADDITIONAL COMMENTS	
STRENGTHS:	**AREAS FOR DEVELOPMENT:**

THE TRAINEE HAS RECEIVED A DEBRIEF AND SEEN THE CONTENT OF THIS ASSESSMENT			
OVERALL ASSESSMENT (circle one)		**FAIL**	**PASS**
Assessor	Name:	Date:	Signature:
Trainee	Name:	Date:	Signature:

RDIMS # 1347927
CO NTDC(A) Approval – 31 March 2024
CNTG Approval – 22 April 2024
Version No: 5.0
Mite# 123837,123838,123839

ENABLING CHECK 004.03

EC Time: 95 mins (concurrent) + 5 mins debrief

ASSESSMENT ACTIVITY:
In the classroom, preferably in groups of 3-4 to simulate multiple ships, each trainee will follow voice procedures to communicate tactical signals via voice. Trainees will be required to encode a signal as directed by the OOW and receive a signal to decode from an external party.

The instructor will direct the scenario. They will evaluate the trainees' ability to properly communicate over the radio and identify meaconing, interference, jamming and imitation when required.

Feedback will be provided as group for common errors and trainees will receive their checklist back marked.

Pass/fail criteria: 8/10

ASSESSMENT RESOURCES:
- Block reports job aids
- Scripted scenario
- Tactical Log
- Publications

IMPACT OF FAILURE: Remedial Training / Re-test

INVIGILATOR NOTES:

NAV COMM RQ S2– EC 004.03 Assessment Checklist			
Trainee Name:	**Assessor Name:**	**Date:**	**Session:**

7. PASS / FAIL CRITERIA: 8/10

8. IMPACT OF FAILURE: Remedial training, re-test.

ITEM	PASS	FAIL	COMMENTS
Acknowledge reception of encoded signal by voice			
Apply proper radio procedures to include: - "Roger"			

RDIMS # 1347927
CO NTDC(A) Approval – 31 March 2024
CNTG Approval – 22 April 2024
Version No: 5.0
Mite# 123837,123838,123839

ITEM	PASS	FAIL	COMMENTS
- "over" vs "out" - Use of phonetic alphabet			
Properly maintain Tactical Log:			
- Proper symbols			
- Legibility (must be written in pencil)			
Provide amplified block report of decoded signal to the OOW/ORO:			
- Correct information			
- Correct format			
- Rate of speech			
- Volume appropriate for the room (loud enough for OOW to hear through multiple people on the bridge)			
Encode and transmit signal via voice as directed by the OOW			
Recognize MIJI and react appropriately when applicable: - Meaconing - Interference - Jamming - Imitation			

ADDITIONAL COMMENTS	
STRENGTHS:	**AREAS FOR DEVELOPMENT:**
THE TRAINEE HAS RECEIVED A DEBRIEF AND SEEN THE CONTENT OF THIS ASSESSMENT	

OVERALL ASSESSMENT (circle one)		**FAIL**	**PASS**
Assessor	Name:	Date:	Signature:
Trainee	Name:	Date:	Signature:

RDIMS # 1347927
CO NTDC(A) Approval – 31 March 2024
CNTG Approval – 22 April 2024
Version No: 5.0
Mite# 123837,123838,123839

PERFORMANCE CHECK 004

PC Time: 200 mins (concurrent)

ASSESSMENT ACTIVITY:
Part 1
In the classroom, the trainee will be given 6 manoeuvers and screens to plot individually.

Part 2
In a second designated classroom, trainees will individually meet the instructor where they will be verbally given tactical signals simulating TG TAC. For each signal they will be required to plot the signal on the board and report to the instructor acting as the OOW.

Trainees are to wait in the main classroom. One trainee at a time is to conduct part 2.

Two instructors are required. One in the classroom for part 1 and one in the second classroom for part 2 voice procedures.

Feedback will be provided individually.

Pass/fail criteria: 45/56

ASSESSMENT RESOURCES:
- Block reports job aids
- Tactical Log
- Publications
- Resultant order sheets
- Manoeuvring boards
- Colored pencils
- Roller rulers
- Dividers

IMPACT OF FAILURE: IAW NPTORD 4500-54

INVIGILATOR NOTES:

NAV COMM RQ S2– PC 004 Assessment Checklist			
Trainee Name:	**Assessor Name:**	**Date:**	**Session:**

9. PASS / FAIL CRITERIA: 45/56

10. IMPACT OF FAILURE: IAW NPTORD 4500-54

RDIMS # 1347927
CO NTDC(A) Approval – 31 March 2024
CNTG Approval – 22 April 2024
Version No: 5.0
Mite# 123837,123838,123839

ITEM	PASS	FAIL	COMMENTS
1. Plot sector screens			
Label center of force			
Label assigned sectors			
Label the guide			
Plot base course and speed			
Plot sector boundaries and depths			
Plot sector boundaries and depths changes			
Calculate reciprocal bearing			
Calculate scale			
2. Plot fleet manoeuvers			
Plot the ships' positions			
Label the following:			
- Base course and speed			
- Distance between ships			
- Stationing speed if applicable			
- Operational speed if applicable			
- The guide			
- Cardinal points (8)			
Calculate bearing and distance from the guide			
3. Voice procedures			
Acknowledge reception of encoded signal by voice			
Apply proper radio procedures to include: - "Roger"			

RDIMS # 1347927
CO NTDC(A) Approval – 31 March 2024
CNTG Approval – 22 April 2024
Version No: 5.0
Mite# 123837,123838,123839

ITEM	PASS	FAIL	COMMENTS
- "over" vs "out" - Use of phonetic alphabet			
Properly maintain Tactical Log:			
- Proper symbols			
- Legibility (must be written in pencil)			
Provide amplified block report of the decoded signal to the OOW/ORO:			
- Correct information			
- Correct format			
- Rate of speech			
- Volume appropriate for the room (loud enough for OOW to hear through multiple people on the bridge)			
Encode and transmit signal via voice as directed by the OOW			

ADDITIONAL COMMENTS	
STRENGTHS:	**AREAS FOR DEVELOPMENT:**

THE TRAINEE HAS RECEIVED A DEBRIEF AND SEEN THE CONTENT OF THIS ASSESSMENT			
OVERALL ASSESSMENT (circle one)		**FAIL**	**PASS**
Assessor	Name:	Date:	Signature:
Trainee	Name:	Date:	Signature:

RDIMS # 1347927
CO NTDC(A) Approval – 31 March 2024
CNTG Approval – 22 April 2024
Version No: 5.0
Mite# 123837,123838,123839

ENABLING CHECK 005.01

EC Time: 95 mins (concurrent) + 5 mins debrief

ASSESSMENT ACTIVITY:

In the classroom, in teams of two the trainees will come to the front of the class at the white board and receive 10 written tactical signals to translate in flag signal.

They will have to identify the flags required and put them in the appropriate order to communicate that exact tactical signal.

2 flag decks with magnets behind each card and the halyards will be drawn on the white board. On the white board (on each end), two teams of 2 trainees will have to place each flag in the right order on the correct halyard.

The instructor will direct the EC, give the tactical signals and evaluate the trainees.

When all groups have completed the EC, feedback will be provided to the class highlighting any common errors and difficulties experienced.

Pass/fail criteria: 8/10

ASSESSMENT RESOURCES:
- Flag deck card with magnet
- White board
- 60 written tactical signals

IMPACT OF FAILURE: Remedial Training / Re-test

INVIGILATOR NOTES:

NAV COMM RQ S2– EC 005.01 Assessment Checklist			
Trainee Name:	**Assessor Name:**	**Date:**	**Session:**

11. PASS / FAIL CRITERIA: 8/10

12. IMPACT OF FAILURE: Remedial training, re-test.

ITEM	**PASS**	**FAIL**	**COMMENTS**
1. Translated tactical signal properly			

RDIMS # 1347927
CO NTDC(A) Approval – 31 March 2024
CNTG Approval – 22 April 2024
Version No: 5.0
Mite# 123837,123838,123839

ITEM	PASS	FAIL	COMMENTS
Signal 1			
Signal 2			
Signal 3			
Signal 4			
Signal 5			
Signal 6			
Signal 7			
Signal 8			
Signal 9			
Signal 10			

ADDITIONAL COMMENTS	
STRENGTHS:	**AREAS FOR DEVELOPMENT:**

THE TRAINEE HAS RECEIVED A DEBRIEF AND SEEN THE CONTENT OF THIS ASSESSMENT			
OVERALL ASSESSMENT (circle one)		**FAIL**	**PASS**
Assessor	Name:	Date:	Signature:
Trainee	Name:	Date:	Signature:

RDIMS # 1347927
CO NTDC(A) Approval – 31 March 2024
CNTG Approval – 22 April 2024
Version No: 5.0
Mite# 123837,123838,123839

ENABLING CHECK 005.02

EC Time: 90 mins (concurrent) + 10 min debrief

ASSESSMENT ACTIVITY: At a suitable location with halyards and flag lockers trainees will be evaluated on their ability to receive tactical signals via flag hoist.

The instructor shall hoist one tactical signal at a time, trainees in groups of two will match the signal flown utilizing provided signal flags. Once the trainees hoist is correct the instructor shall haul down their signal and hoist the next signal. This process shall repeat until each trainee has hoisted two signals.

At the end of the EC trainees will be debriefed as a class on common mistakes and errors encountered

Pass/fail criteria: 14/16

ASSESSMENT RESOURCES:
- Flag lockers
- Halyards
- Signal flags
- PP&S
- Publications and references
- Gloves if desired

IMPACT OF FAILURE: Remedial Training / Re-test

INVIGILATOR NOTES:

NAV COMM RQ S2– EC 005.02 Assessment Checklist			
Trainee Name:	**Assessor Name:**	**Date:**	**Session:**

13. PASS / FAIL CRITERIA: 14/16

14. IMPACT OF FAILURE: Remedial training, re-test.

ITEM	PASS		FAIL		COMMENTS
Visually identify flag signals and record the encoded version on paper					
Select required flags and halyards to duplicate hoist flown					

RDIMS # 1347927
CO NTDC(A) Approval – 31 March 2024
CNTG Approval – 22 April 2024
Version No: 5.0
Mite# 123837,123838,123839

ITEM	PASS		FAIL		COMMENTS
Hoist response to the dip for verification					
Decode the tactical signal					
Report tactical signal to supervisor for logging in Tactical Log and relay to command					
Confirm response hoist is correct and close up					
Haul down signal upon execution by transmitting station and report execution to supervisor					
Return the flag(s) to the corresponding pigeon-hole(s) in the flag locker					

ADDITIONAL COMMENTS	
STRENGTHS:	**AREAS FOR DEVELOPMENT:**

THE TRAINEE HAS RECEIVED A DEBRIEF AND SEEN THE CONTENT OF THIS ASSESSMENT			
OVERALL ASSESSMENT (circle one)		**FAIL**	**PASS**
Assessor	Name:	Date:	Signature:
Trainee	Name:	Date:	Signature:

RDIMS # 1347927
CO NTDC(A) Approval – 31 March 2024
CNTG Approval – 22 April 2024
Version No: 5.0
Mite# 123837,123838,123839

PERFORMANCE CHECK 005

PC Time: 18 mins (per trainee) + 2 mins (per trainee) debrief

ASSESSMENT ACTIVITY: Trainees shall receive a decoded message to transmit. Trainees will encode the signal, select appropriate flags, assemble a hoist, hoist signal to the dip, verify the hoist is correct and closeup the signal upon direction.

Once a matching signal has been hoisted by the receiving station log and report acknowledgement of transmission to supervisor. Upon direction to execute trainees shall haul down the signal and enter the time of execution in the log.

The instructor will confirm the encoded hoist prior to closeup.

Pass/fail criteria: 8/10

ASSESSMENT RESOURCES:
- Flag lockers
- Halyards
- Signal flags
- PP&S
- Publications and references
- Gloves if desired

IMPACT OF FAILURE: IAW NPTORD 4500-54

INVIGILATOR NOTES:

NAV COMM RQ S2– PC 005 Assessment Checklist			
Trainee Name:	**Assessor Name:**	**Date:**	**Session:**

15. PASS / FAIL CRITERIA: 8/10

16. IMPACT OF FAILURE: IAW NPTORD 4500-54

ITEM	PASS	FAIL	COMMENTS
Encode the message provided by OOW			
Log the signal in the Tactical Log			
Visually identify flags required			

RDIMS # 1347927
CO NTDC(A) Approval – 31 March 2024
CNTG Approval – 22 April 2024
Version No: 5.0
Mite# 123837,123838,123839

ITEM	PASS	FAIL	COMMENTS
Assemble the signal: - Select flags - Select halyards - Bend the flags on the halyard			
Hoist signal at the dip			
Closeup the signal upon direction			
Verify receiving station's signal matches			
Report acknowldgement to the supervisor for logging in Tactical Log			
Execute the signal upon direction and report to supervisor			
Return the flags to the corresponding piegeon-hole in the flag locker			

ADDITIONAL COMMENTS	
STRENGTHS:	**AREAS FOR DEVELOPMENT:**

THE TRAINEE HAS RECEIVED A DEBRIEF AND SEEN THE CONTENT OF THIS ASSESSMENT			
OVERALL ASSESSMENT (circle one)		**FAIL**	**PASS**
Assessor	Name:	Date:	Signature:
Trainee	Name:	Date:	Signature:

RDIMS # 1347927
CO NTDC(A) Approval – 31 March 2024
CNTG Approval – 22 April 2024
Version No: 5.0
Mite# 123837,123838,123839

ENABLING CHECK 006.01 / PERFORMANCE CHECK 006

EC Time: 15 mins (per trainee) + 5 mins debrief

ASSESSMENT ACTIVITY:

In the classroom, using a communication device (eg: MS Team, a phone, walki-talkie) the trainee will interrogate a VOI for MIO following the hailpack procedures.

Another student will play the role of the VOI in a separate room following the scenario provided.

The instructor will direct the scenario as required (CO's intention) while evaluating the trainee.

Feedback will be provided individually upon completion of the EC.

Pass/fail criteria: 9/11

ASSESSMENT RESOURCES:
- Hailpack
- Scenario script for student playing the VOI
- Hand held recorder

IMPACT OF FAILURE: Remedial Training / Re-test and IAW NPTORD 4500-54

INVIGILATOR NOTES:

NAV COMM RQ S2– EC 006.01 / PC 006 Assessment Checklist			
Trainee Name:	**Assessor Name:**	**Date:**	**Session:**

1. PASS / FAIL CRITERIA: 9/11

RDIMS # 1347927
CO NTDC(A) Approval – 31 March 2024
CNTG Approval – 22 April 2024
Version No: 5.0
Mite# 123837,123838,123839

2. IMPACT OF FAILURE: Remedial training, re-test and IAW NPTORD 4500-54

ITEM	PASS	FAIL	COMMENTS
1. Preparing for interrogating VOI for MIO			
Prepare the physical hail pack for use			
Ensure hand held voice recorder and bridge recorder is on and recording			
2. Establish communication with VOI for MIO			
Select the hail pack tab as directed by command throughout the interrogation			
Interrogate VOI			
- Communicate clearly and professionally			
- Apply authoritative tone of voice			
- Ensure understandable pronunciation by articulating all words plainly with conviction.			
- Keep rate of speech constant			
Record MIO communication in the appropriate hail pack annex:			
- Ensure legibility of handwritting			
- Copy all information that was transmitted by the VOI			
3. Distributing the records of MIO event to the evidence gathering team			
Stop the hand held recording on completion of the MIO event			
Gather media associated with the event (recordings / paper copies)			
ADDITIONAL COMMENTS			
STRENGTHS:	**AREAS FOR DEVELOPMENT:**		

RDIMS # 1347927
CO NTDC(A) Approval – 31 March 2024
CNTG Approval – 22 April 2024
Version No: 5.0
Mite# 123837,123838,123839

ITEM		PASS	FAIL	COMMENTS
THE TRAINEE HAS RECEIVED A DEBRIEF AND SEEN THE CONTENT OF THIS ASSESSMENT				
OVERALL ASSESSMENT (circle one)		**FAIL**	**PASS**	
Assessor	Name:	Date:	Signature:	
Trainee	Name:	Date:	Signature:	

RDIMS # 1347927
CO NTDC(A) Approval – 31 March 2024
CNTG Approval – 22 April 2024
Version No: 5.0
Mite# 123837,123838,123839

ENABLING CHECK 007.01

EC Time: 10 mins (per trainee) + 2 mins debrief (per trainee)

ASSESSMENT ACTIVITY:

In the classroom, one at a time, a trainee will receive direction to go investigate an affected user who is experiencing an IT problem. The trainee will go to the affected user's location to ask fact-finding questions and gather information from the affected user. Once all information is gathered the trainee will be required to tell the instructor the suspected problem.

The instructor or a third party can play the role of the affected user. The instructor will evaluate the trainee's ability to interact with the affected user.

Feedback will be provided individually and completed upon completion of the EC.

Pass/fail criteria: 8/10

ASSESSMENT RESOURCES:
- IS peripherals;
- Workstation;
- Scenario; and
- Note pad and pencil.

IMPACT OF FAILURE: Remedial Training / Re-test

INVIGILATOR NOTES:

NAV COMM RQ S2– EC 007.01 Assessment Checklist			
Trainee Name:	**Assessor Name:**	**Date:**	**Session:**

3. PASS / FAIL CRITERIA: 8/10

4. IMPACT OF FAILURE: Remedial training, re-test.

ITEM	PASS	FAIL	COMMENTS
1. Gather information from the affected user			
Ask appropriate fact-finding questions to answer the following:			
- Establish actions taken			

RDIMS # 1347927
CO NTDC(A) Approval – 31 March 2024
CNTG Approval – 22 April 2024
Version No: 5.0
Mite# 123837,123838,123839

ITEM	PASS	FAIL	COMMENTS
- Determine symptoms			
Inspect affected equipment to include:			
- Visible damage			
- Error indicators (messages or lights)			
- Connections			
- Serviceability			
- Power			
Conduct additional diagnostics if needed: - Restart - Cross checking peripherals - Confirming network connections			
Remain professional throughout the interaction with the affected user			
2. Determine the suspected problem			
Determine the suspected problem based on the information gathered			

ADDITIONAL COMMENTS	
STRENGTHS:	**AREAS FOR DEVELOPMENT:**
THE TRAINEE HAS RECEIVED A DEBRIEF AND SEEN THE CONTENT OF THIS ASSESSMENT	

OVERALL ASSESSMENT (circle one)		**FAIL**	**PASS**
Assessor	Name:	Date:	Signature:
Trainee	Name:	Date:	Signature:

RDIMS # 1347927
CO NTDC(A) Approval – 31 March 2024
CNTG Approval – 22 April 2024
Version No: 5.0
Mite# 123837,123838,123839

ENABLING CHECK 007.02

EC Time: 14 mins (per trainee) + 2 mins debrief

ASSESSMENT ACTIVITY:

In the classroom, the trainee will provide first line support to the suspected problem they identified in EC 007.01. One at a time, the trainee will go to the affected user's location and be provided a sheet with all the gathered information to compare with their personal notes taken from EC 007.01.

The trainee will determine the solution based on evidence. Before implementing solution, the trainee explain their reasoning for escalating the suspected problem to second line support or implementing solution to fix the first line problem.

Then, the trainee will implement the appropriate steps to resolve the suspected problem, and report findings and solutions to supervisor once providing to first line support is completed.

The instructor or a third party can play the role of the affected user. The instructor will evaluate the trainee's ability to go through the steps of providing first line support.

Feedback will be provided individually and completed upon completion of the EC.

Pass/fail criteria: 6/7

ASSESSMENT RESOURCES:
- IS peripherals;
- Workstation;
- Scenario; and
- Note pad and pencil.

IMPACT OF FAILURE: Remedial Training / Re-test

INVIGILATOR NOTES:

NAV COMM RQ S2– EC 007.02 Assessment Checklist			
Trainee Name:	**Assessor Name:**	**Date:**	**Session:**

17. PASS / FAIL CRITERIA: 6/7

18. IMPACT OF FAILURE: Remedial training, re-test.

RDIMS # 1347927
CO NTDC(A) Approval – 31 March 2024
CNTG Approval – 22 April 2024
Version No: 5.0
Mite# 123837,123838,123839

ITEM	PASS	FAIL	COMMENTS
1. Determine the resolution based on evidence			
Brief instructor on intended solution if escalating is required or implementing the solution is the right way forward.			
2. Conduct test to verify the suspected solution			
Seek additional resources as required to include: - Researching solutions through available resources (i.e.: manufacturer manual, lessons learned, SOPs common issues); - Consulting performance support if available; and - Referring to peers for additional support if needed.			
Implement the solution to the suspected problem			
Conducting further additional diagnostics			
Attempting alternate solution if unsuccessful			
Brief instructor on intended resolution if escalating is required or implementing the solution is the right way forward			
3. Report findings and resolutions			
Report findings and solutions to the supervisor, by providing a synopsis of actions taken, current status, and next steps when applicable.			

ADDITIONAL COMMENTS	
STRENGTHS:	**AREAS FOR DEVELOPMENT:**

THE TRAINEE HAS RECEIVED A DEBRIEF AND SEEN THE CONTENT OF THIS ASSESSMENT			
OVERALL ASSESSMENT (circle one)		**FAIL**	**PASS**
Assessor	Name:	Date:	Signature:

RDIMS # 1347927
CO NTDC(A) Approval – 31 March 2024
CNTG Approval – 22 April 2024
Version No: 5.0
Mite# 123837,123838,123839

ITEM		PASS	FAIL	COMMENTS
Trainee	Name:	Date:	Signature:	

PERFORMANCE CHECK 007

PC Time: 20 mins (per trainee) + 5 mins debrief (per trainee)

ASSESSMENT ACTIVITY:

In the classroom, one at a time, a trainee will receive direction to go investigate an affected user who is experiencing an IT problem. The trainee will go to the affected user's location to ask fact-finding questions and gather information from the affected user.

Once all information is gathered the trainee will determine the solution based on evidence. Before implementing solution, the trainee will tell the instructor the suspected problem and explain their reasoning for escalating the suspected problem to second line support or implementing solution to fix the first line problem.

Then, the trainee will implement the appropriate steps to resolve the suspected problem, and report findings and solutions to supervisor once providing to first line support is completed.

The instructor or a third party can play the role of the affected user. The instructor will evaluate the trainee's ability to provide first line support.

Feedback will be provided individually and completed upon completion of the PC.

Pass/fail criteria: 14/16

ASSESSMENT RESOURCES:
- IS peripherals;
- Workstation;
- Scenario; and
- Note pad and pencil

IMPACT OF FAILURE: IAW NPTORD 4500-54

INVIGILATOR NOTES:

NAV COMM RQ S2– PC 007 Assessment Checklist			
Trainee Name:	**Assessor Name:**	**Date:**	**Session:**

RDIMS # 1347927
CO NTDC(A) Approval – 31 March 2024
CNTG Approval – 22 April 2024
Version No: 5.0
Mite# 123837,123838,123839

19. PASS / FAIL CRITERIA: 14/16

20. IMPACT OF FAILURE: IAW NPTORD 4500-54.

ITEM	PASS	FAIL	COMMENTS
1. Gather information from the affected user			
2. Gather information from the affected user			
Ask appropriate fact-finding questions to answer the following:			
- Establish actions taken			
- Determine symptoms			
Inspect affected equipment to include:			
- Visible damage			
- Error indicators (messages or lights)			
- Connections			
- Serviceability			
- Power			
Conduct additional diagnostics if needed: - Restart - Cross checking peripherals - Confirming network connections			
Remain professional throughout the interaction with the affected user			
3. Determine the resolution based on evidence			
Brief instructor on intended solution if escalating is required or implementing the solution is the right way forward.			
4. Conduct test to verify the suspected solution			
Seek additional resources as required to include:			

RDIMS # 1347927
CO NTDC(A) Approval – 31 March 2024
CNTG Approval – 22 April 2024
Version No: 5.0
Mite# 123837,123838,123839

ITEM	PASS	FAIL	COMMENTS
- Researching solutions through available resources (ie: manufacturer manual, lessons learned, SOPs commun issues); - Consulting performance support if available; and - Referring to peers for additional support if needed.			
Implement the solution to the suspected problem			
Conducting further additional diagnostics			
Attempting alternate solution if unsuccessful			
Brief instructor on intended resolution if escalating is required or implementing the solution is the right way forward			
5. Report findings and resolutions			
Report findings and solutions to the supervisor, by providing a synopsis of actions taken, current status, and next steps when applicable.			

ADDITIONAL COMMENTS	
STRENGTHS:	**AREAS FOR DEVELOPMENT:**
THE TRAINEE HAS RECEIVED A DEBRIEF AND SEEN THE CONTENT OF THIS ASSESSMENT	

OVERALL ASSESSMENT (circle one)		**FAIL**	**PASS**
Assessor	Name:	Date:	Signature:
Trainee	Name:	Date:	Signature:

RDIMS # 1347927
CO NTDC(A) Approval – 31 March 2024
CNTG Approval – 22 April 2024
Version No: 5.0
Mite# 123837,123838,123839

ANNEX J - ON JOB PERFORMANCE RECORD (OJPR)

N/A

RDIMS # 1347927
CO NTDC(A) Approval – 31 March 2024
CNTG Approval – 22 April 2024
Version No: 5.0
Mite# 123837,123838,123839

ANNEX K - TRAINING TECHNOLOGY PLAN

EO	COA 1 Technology Enabled Learning (TEL) Delivery	COA 2 Interim Delivery	Impact if TEL not implemented - Realized benefits - E/W Coast Delta
007.01	COMPTIA+ course	Storm Wind instructor	S3 do not receive proper knowledge to execute the tasks in PO 007. Both coasts would get the same course. Therefore, no delta training required.
003.01	WEST COAST SATCOM TRAINER	Fly between coasts	RCN wastes time and money.

RDIMS # 1347927
CO NTDC(A) Approval – 31 March 2024
CNTG Approval – 22 April 2024
Version No: 5.0
Mite# 123837,123838,123839

ANNEX L - RECORD OF DECISIONS TPWB

1. This record summarizes the conduct of the TPWB including major activities, important discussions and contentious issues, as well as all decisions and recommendations made by the Board. A description of the reasoning which supports a decision or recommendation is provided when required.

Title	IWS TPWB			
Location of Board	CFB Halifax			
Dates	Apr 11- May 19			
Board Composition				
	Surname	Initials	Rank	Unit
Co-Chair (content)	Kourzenkov	I.	Lt(N)	NTDC(A)
Co-Chair (process) OJT	Martin-Labelle	J.C.M.	SLt	NTDC(A)
Co-Chair (process)	Hart	T.D.	Lt(N)	NTDC(A)
SME	Grant	T.T.	PO2	HMCS WINNIPEG
SME	Pepper	T.E.	MS	NTDC(A)
SME	Aikens	M.G.D.	MS	NTDC(A)
SME	Musulin	B.	S1	HMCS Halifax
SME	Proulx	J.W.	MS	FMF Cape Scott

	Details	Action
1	Target Population Analysis was as followed: - 10-12 students capacity - 4-5 month course simultaneously on both coasts. -> 4 courses per year - NETP is a pre-requisite (confirmed by the Training Manager (TM)) - May have IT experience/interest, could be transferred from other IT trade from other elements eg: Signal Operator and Information System Technician. - Lack of experience as this is their first trade course. - Anticipate that learners may learn better through simulations and hands on activities; Learners want to be more involve in the learning process rather than being told or data mining activities. Two points were unclear but discussed with the Training Manager: - Security Clearance, the IWS trade would like RQ S3 trainees to have Level I Security Clearance—Enhanced reliability. However, the	

RDIMS # 1347927
CO NTDC(A) Approval – 31 March 2024
CNTG Approval – 22 April 2024
Version No: 5.0
Mite# 123837,123838,123839

	Details	Action
	board recommends trainees have Level II Security Clearance—Secret—to do this course. - Board members were concerned with the tasks and experience new members would gain from the new Naval Experience Program (NEP) which would create a big gap between learners who directly joined the RCN without having undergone the NEP. TM confirmed that this would not happen, as the NEP is heavily focused on general seamanship duty and those learners would not touch on any task in the Communication Control Room or the Operations Room.	
2	The TM briefed the board on the vision and context of the RQ S3 IWS. They emphasized that: - The intent was to move away from the Naval Communicator and Naval Combat Information Operator legacy trades and start fresh; Don't use the previous Training Plan (TP) to create this course. - They want the training to be completed during the residential phase of the RQ S3 which means if there is to be an OJT, it is to be completed throughout the course. Ie: as a seaphase or platform alongside. The guidance was to be creative and find solution to bridge this gap. The reason behind it, is so that the S3 is already familiarized with the equipment when they get to a ship; they have seen it and touched it as much as possible. However, this is not possible if the trainees do not have Security Clearance Level II during the course. - The TP has to be general concepts as opposed to platform specific because the IWS trainee could be going to any ship platform or shore office.	Trainees must have Security Clearance level II as a pre-requesite to go on a ship.
3	PO 001 process military message traffic Since the guidance was to make this RQ S3 course more general than equipment specific, the board decided to use DND message drafter as main tool to teach S3 trainees how to process military message traffic. The board expect this will give them a	

	Details	Action
	foundational knowledge and skills to use other message drafting software as required.	
4.	PO 007 Provide First Line Support for Information System Concerns were raised that a CompTIA A+ course should be taken before teaching this PO. As opposed to continuing with Storm Winds which is currently being used. The CompTIA A+, or parts of it, are offered by many companies some free and some not. The selected parts of the CompTIA A+ course should give them the knowledge on the following: 1. Mobile Devices: Laptop hardware, Laptop display, Mobile device configuration and Mobile device connectivity 2. Networking: Network devices, Wireless networks, Network services, Network configurations, Network connections, Internet connections, Network tools 3. Hardware: cables and adapters, memory, storage devices, motherboards, power, multifunction devices, printers, 4. Virtualization and cloud computing: cloud computing, client-side virtualization 5. Hardware and network troubleshooting: troubleshooting, troubleshooting computer hardware, troubleshooting storage, displays, mobile devices, printers, networks. Civilian courses offering this portion of CompTIA A+ are usually between 30 to 40 hours of Distance Learning. Many versions of this course exist and are offered by different schools at various cost. Another alternative was discussed; the RCN could recruit members with a College IT Education. Therefore, there would be no need for this course.	A+ course is integrated into Module 2 or recommend that the RCN recruits candidates with College IT education. Investigate to compare the validity of Storm Winds in comparison with a civilian CompTIA A+. Recommend that the course selected or created be standardized across serials and coasts. If a paid civilian course is the solution, a certificate is required to have at the end of the course.

	Details	Action
5	The split of tasks between IWS and NWS Track Supervisor. Many questions were raised by both IWS and NWS boards as to the physical functioning on ships of splitting the tracking contact task into two trades. The way the trades have it split up as of this moment is: IWS = tracks contacts during peace-time NWS = tracks contacts during war-time The questions raised were: - First, how this will physically work on ship: will the IWS stand up and swap with the NWS when the ship changes from peace-time to war-time?; and - Second—the biggest concerned they had—tracking contact during peace-time is an crucial time spent on practicing the skills associated with manipulating the radar features to properly track contacts. By giving “track contacts in a non-warfare environment” to the IWS trade it not only takes away crucial practice time for the NWS, but it creates a learning gap in the NWS RQ S3 course. Those concerns were brought up to the IWS TM, and they mentioned to put it in writing what the specific learning and functional gaps are so that the NWS TM and their team could correct appropriately where needed. However, for now, move forward with the decisions made.	
6	Concerns were brought up by both NWS and IWS about the learning gap of handling CSDs and operating in secure spaces. A pre-requesite or co-qual of doing a basic introduction course on those aspects could alleviate training and make the S3 trainees’ understanding greater during the RQ S3 course.	Investigate available courses and/or possible creation of one.

	Details	Action
7	PO 005 Communicate Tactical information by flag hoist. In the task: “selecting halyards IAW Manual of Ceremony” The board recommended to change the reference “manual of ceremony” and replace it with ACP 130, because ceremonial procedures have been given to the Bos’n trade and ACP 130 lays out the required procedures for the IWS. This is to avoid confusion with regards to the ceremonial procedures not belonging to the IWS.	Change to the QS
8	PO 003 Set up SATCOM circuit for use and PO 006 Establish Communication with VOI for MIO have only one EO as to not over test the task. PO 003 has many little steps that are specifics to the equipment itself and they are to be done in a specific order. Therefore, there is little to test to see the S3’s competency to follow directions. It would be very difficult to break the performance apart and everything needs to be tested. PO 006 biggest and most important training part is the communication with VOI and recording of information where the S3 has to use some level of soundness of judgement and practice the skill of communicating through radio while representing the CAF. The steps before and after establishing communication with VOI for MIO are too small and simplistic where the S3 does not have much involvement, and therefore cannot be evaluated alone.	
9	In PO 006 Establish Communication with VOI for MIO: The standard “Interrogating VOI for MIO (BT 180)” aims to enhance languages in voice communication and is consider a Bona Fide Occupational Requirement for the IWS trade to communicate effectively on the radio in English. This standard is	BT 220 added to the PO 006 as a teaching point.

	Details	Action
	integral to carrying out the position in which the S3 will establish communication with VOI for MIO as the S3 will be representing the RCN in front of external parties. The board notes that this may negatively impact members who's first language is not English, but communicating effectively is a necessary requirement for the job. The board questioned why the task "BT 220 direct vessels of interest (VOI) in accordance with command intent for Maritime Interdiction Operations (MIO)" is not at the S3 level if the S3 will conduct hailing VOIs for MIO. When establishing communication with VOIs for MIO you cannot predict if the interrogation will escalate or not. The S3 should be prepared to "direct vessels of interest (VOI) in accordance with command intent for Maritime Interdiction Operations (MIO)" in case it escalate to this level. The board decided to add BT220 to this PO as a teaching point which would set the S3 up for success.	
10	PO 002 set up secure communication circuit for use: EC 002.01 set up radio teletype circuit EC 002.02 set up secure voice or link 11 and 22. PC 002 Set up secure communication circuit for use In order to conduct EC 002.01, EC 002.02 and PC 002 access to a ship is recommended. The ECs and the PC require an ability to radiate in order to prove the circuit and the current trainer cannot simulate this step. In addition, in order for trainees to use cryptographic equipment the ship's staff is required to facilitate cryptographic operations. Because the ships cannot radiate at all time in the harbour, the board recommends after hours testing because there is a window to radiate. However, a day sail would be the most ideal as it would replicate the job, would provide better training and job applicability for trainees.	

	Details	Action
	For those reasons EC 002.01, EC 002.02 and PC 002 shall be scheduled within the same field trip to the ship alongside or same day sails. Long term, the board questioned if a potential creation of transmitting trainer could be accommodated for example Newport Corner on the East Coast.	
11	PO 003 Set up SATCOM circuit for use Both evaluations of this PO cannot be done on ship due to the following message “211839Z Nov 17 – MARPAC/MARLANT N6 CIB 004/17 NAVCOMM NMT TRAIN”. This reference stipulates that the ship SATCOM equipment cannot be used for training purposes. The SATCOM trainer is the only available resource for training. The board considered that RF safety is an important component for everyone handling and working with radiating equipment. It is important to convey a culture of safety when it comes to radiating and although the S3 may not always be the one filling out the chit, it is important they be aware of the process and how it can affect someone’s life. For those reasons, the board added a standard on filling out the DND 2145 chit (RADHAZ) which will be tested in EC 003.01.	
12	The IWS Trade has ceased to exist IAW NAVGEN 016/23 RCN 026/23 OCCUPATION ANALYSES - THE WAY AHEAD. The board adapted the QSP for Nav Comms QL3 course. This is why the NCIOP PO was removed.	Pause IWS TPWB
13	The board decided to divide the course into 3 modules to help with processing Security Clearance Level II on time. Security Clearance Level II is required to make trainees OFP on completion of the course as PO 003 and PO 002 cannot be completed without it.	

RECORD OF AMENDMENT & AMPLIFICATION

1. The record of amendment and amplification will be filled in whenever a change to the TP is initiated. This section is used to provide amplification details and provide a history of the changes made. In the requirement for the amendment section, the member inputting the changes will transpose the information from the submitted TP Change Request (TPCR), thus ensuring the QSP has the most relevant information.

Version: 1.0	
Date: 15 May 2023	**Who Initiated Change:** NTDC (A)
Requirement for the Amendment: TP Creation	
Description of Changes: TPWB 11 Apr to 19 May 23	
Change Tracking number: N/A	
Trg Mgr: N/A	
Version: 1.1	
Date: 16 Oct 2023	**Who Initiated Change:** NFS(A)/DDE, PO2 Bunleon
Requirement for the Amendment: Creation of Nav Comm RQ S2 TP	
Description of Changes: The transformation of IWS to Nav Comm involved integrating the existing IWS TP with the Nav Comm QS. To enhance the alignment of the QS and TP, the following modifications have been implemented: 1. Removed EO 002.03 (Setup Link 11 and Link 22 Circuit) from the Lesson Specifications in PO 002. Not a Nav Comm task. 2. Expanded “Training Strategy” to add WBT, EDI, Interactive Lecture and Self Study IAW with CH 4 instructional strategies. 3. Added in details “Required Course Staffing”. Specified instructor ranks for each PO. Added Technologist, Civilian IT support for NCITT. 4. Changed Annex E – Training aids remarks to PO 008 to PO 007. PO 007 was the NCIOP PO. PO 008 shifted to PO 007. 5. Changed Annex G - Optimal Training Schedule. Amended name: PO 008 to PO. 007. 6. Amended Annex H - Assessment plan. Amended name: PO 008 to PO 007. 7. Removed the name EC 002.03 from the Enabling Checks. 8. Removed words that match Link 11, Link 22 and IWS RQ S3 from the Enabling Checks. 9. Amended Annex I - Assessment checklist. Amended PO 008 to PO 007 and anything that say IWS RQ S3. 10. Amended Annex K – Training Technology Plan – EO from PO 008 to PO 007. 11. Updated the Task numbers to reflect new MTL, in the Lesson Specification from PO 001 to PO 007. 12. Ch 4, EO 001.02, para 3, section a.1 – changed wording IAW WRT. 13. Ch 4, EO 001.02, para 3, section c. – changed wording IAW WRT.	

14. Ch 4, EO 002.01, para 3, section c.2b – added “for radio teletype circuit”. 15. Ch 4, EO 002.01, para 3, section d. – changed wording IAW WRT. 16. Ch 4, EO 002.02, para 3, section b.2b – added “for secure voice circuit”. 17. Ch 4, EO 003.01, para 3 – changed “use” to “onboard ship” IAW WRT. 18. Ch 4, EO 004.01, para 3, section a.5 – changed wording IAW WRT. 19. Ch 4, EO 005.01, para 3, section e – changed wording IAW WRT. 20. Ch 4, EO 006.01, para 3, section b.1 – changed wording IAW WRT. 21. Ch 4, EO 007.01, remarks: Added “This PO covers task HT0360 - Provide first line support for Information Systems (IS) requirements.” 22. Annex M – Added WRT – Work Requirement Table.
Change Tracking number: N/A
Trg Mgr: CPO2 Schultz

ANNEX M - ACRONYMS AND ABBREVIATIONS

1. This annex is to be utilized only to identify uncommon abbreviations used within this QSP.

Acronym	Definition
ACP	Allied Communication Publication
ADDN	Automated Defence Data Network
AF	Audio Frequency
AGC	Automatic Gain Control
APP	Allied Procedural Publication
ATP	Allied Tactical Publication
BIS	Base Information Services
BFO	Base Frequency Offset
CAF	Canadian Armed Forces
CCR	Communications Control Room
CCMS	Communication Control Managing System
CFCD	Canadian Forces Controlled Document
CFITES	Canadian Forces Individual Training & Education System
CHG	Change
CMS	Command Management System
COTM	Commanding Officer Temporary Memorandum
CPA	Closest Point of Approach
CSC	Canadian Surface Combatant
CSN	Channel Serial Number
DAOD	Defence Administrative Orders and Directives
DCCS	Daily Changing Call Signs
DL	Distributed Learning
DND	Department of National Defence
DNP	Director Naval Personnel
DWAN	Defence Wide Area Network
EB/no	Energy per Bit to Noise power spectral density ratio
EC	Enabling Check
EDI	Explain Demonstrate Imitate
FBB	Fleet Broad Band
GBA	Gender Based Analysis
HF	High Frequency
HMC	His Majesty Canadian
HMCS	His Majesty’s Canadian Ship
HRMS	Human Resources Management System
IAW	In accordance with
IMD	Information Management Director

RDIMS # 1347927
CO NTDC(A) Approval – 31 March 2024
CNTG Approval – 22 April 2024
Version No: 5.0
Mite# 123837,123838,123839

Acronym	Definition
INTERCO	International Code of Signals
IS	Information Systems
JBS	Job Based Specification
JSS	Joint Support Ship
Keymat	Key material
KYS	Know Your Ship (Package)
MESIP	Military Employment Structure Implementation Plan
MHDS	Message Handling Distributing System
MHS	Message Handling System
MI	Master Index
MIJI	Meaconing, interference, jamming, and imitation
MIO	Maritime Interdiction Operations
MOC	Manual of Ceremony
MOSID	Military Occupational Structure Identification
MS	Microsoft
MSAX	Maritime Semi-automatic Exchange
MSCU	Military Satellite Communication Upgrade
MSGVN	Messaging Via Networks
NAV COMM	Naval Communicator
NCITT	Naval Communicator Information Technology Trainer
NCS	Net Control Station
NMT	Naval Multiband Terminal
NOSTP	Naval Operations School Training Publication
NPTG	Naval Personnel Training Group
NPTORD	Naval Personnel Training Order
NRD	Naval Reserve Division
NRS	Naval Radio Station OR Naval Radio Section
OEM	Original Equipment Manufacturer
OJT	On Job Training
OOD	Officer of the Day
OOW	Officer of the Watch
OPSIGS	Operating Signals
OPTASK	Operational Tasking
OPTASK COMMS	Operational Tasking Communications
ORO	Operations Room Officer
OTC	Officer in Tactical Command
OTO	Operator to Operator
PCR	Post Course Review
PLAR	Prior Learning Assessment and Recognition
PP&S	Pens, Papers and Stationary
PRO word	Procedure word
PRO B	Protected B

Acronym	Definition
QSP	Qualification Standard and Plan
QSWB	Qualification Standard Writing Board
RADHAZ	Radiation Hazard
RATT	Radio Automatic Teletype
RCN	Royal Canadian Navy
RF	Radio Frequency
ROD	Record of Decisions
RQ	Rank Qualification
Rx	Receiver / Receiving
SAA	Satellite Access Authorization
SAR	Satellite Access Request
SATCOM	Satellite Communication
SHOW	Senior Hand of the Watch
SME	Subject Matter Experts
SOC	Satellite Operation Center
SOP	Standard Operating Procedures
SSO	Ship Standing Orders
TDO	Training Development Officer
TE	Training Establishment
TP	Training Plan
TPA	Target Population Analysis
TPWB	Training Plan Writing Board
Tx	Transmitter / Transmitting
UHF	Ultra High Frequency
URFSO	Unit RADHAZ Frequency Safety Officer
VHF	Very High Frequency
VOI	Vessels of Interest
WRT	Work Requirement Table
WSOC	Wideband Satellite Operation Center

Terminology

Term	Description
SAA - Satellite Access Authorization:	is a message that authorizes SATCOM access / information required to connect to the Satellite
MI File – Master Index File	A physical or electronic file where all files associated with MIO operations are kept
MI Log – Master Index Log	Log book where all the information pertaining to the transmissions associated with MIO are recorded

Term	Description
Bent on	Flag has been attached to the halyard, secured to a cleat and is readily available to be hoisted
Halyard	The line which raises or lowers a flag
Tac Log – Tactical Communication Log	Log book where all the information pertaining to tactical transmissions are recorded
Hail Pack	The hail pack is a locally produced document / performance support with assigned tabs that indicate the scripts and procedures for hailing in different operation specific events. It is built from the OpTask MIO.
KIV	Piece of cryptographic equipment on ship.