ROYAL CANADIAN NAVY QUALIFICATION STANDARD AND PLAN (QSP)

Boatswain (Bosn) (MOSID 00105)

Special Operations RHIB - Coxswain
(SO RHIB - Coxn)

MITE Course ID: 120389
NQUAL: NA

Approved: 03 October 2014
Version No: 1.1
MITE Crse ID: 120389
MARPAC RDIMS# 622606

RECORD OF AMENDMENTS

1. This QSP is developed under the authority of the Royal Canadian Navy (RCN) through its Training Authority (TA), Naval Personnel and Training Group (NPTG) and the Curriculum Control Authority (CCA), Commandant of Canadian Forces Fleet School Esquimalt (CFFSE). The approval or revision date should appear in the footer of every page as an additional means of verification. Details on the change(s) must be amplified in Annex J “Course History”.

Revision	Approval Date	Authority
1.0	3 Oct 14	CNPTG
1.1	9 Oct 15	NPTG/QLC

TABLE OF CONTENTS

Title		Page
FOREWORD		5
CHAPTER 1 : TRAINING MANAGEMENT DETAILS		6
	Aim	7
	Course Duration	7
	Resources	7
	Course Capacity	8
	MITE (Loading, Scheduling, Prerequisites, Qualification)	8
	Course Reporting	9
	Evaluation	9
	Validation	9
	Qualification	9
	Prior Learning Assessment And Recognition (PLAR)	9
	Special Instructions	9
CHAPTER 2 : PERFORMANCE OBJECTIVES		10
PO 001	Launch and recover the SO RHIB	11
PO 002	Respond to underway emergencies	12
PO 003	Support boarding operation	13
PO 004	Act as SO RHIB navigator	15
CHAPTER 3 : ASSESSMENT OF TRAINEE		16
	General	17
	Enabling and Performance Checks	17
	Responsibility For Testing	17
	Progress Monitoring	17
	Training Review Board	18
	Course Reports	18
CHAPTER 4 : LESSON SPECIFICATIONS		19
EO 001.01	Carry out launching procedures	20
EC 001.01		23

EO 001.02	Slowboating	27
EC 001.02		29
PC 001		31
EO 002.01	Respond to on board emergencies	33
EC 002.01		36
EO 002.02	Recover man overboard while in transit	38
EC 002.02		40
PC 002		42
EO 003.01	Transit to objective	44
EC 003.01		46
EO 003.02	Stick to a static vessel	49
EC 003.02		51
EO 003.03	Stick to a moving vessel	54
EC 003.03		55
PC 003		57
EO 004.01	Navigate using SO RHIB fitted equipment	61
EC 004.01		62
PC 004		64
ANNEX A	MAIN REFERENCES	66
ANNEX B	TASK LIST	67
ANNEX C	QUALIFICATION STANDARD AND PLAN WRITING BOARD RECORD OF PROCEEDINGS	68
ANNEX D	QSPWB SCALAR	71
ANNEX E	ON JOB PERFORMANCE RECORD (OJPR)	73
ANNEX F	ACRONYMS AND ABBREVIATIONS	74
ANNEX G	SUGGESTED SEQUENCING AND TIMINGS	76
ANNEX H	ADDITIONAL TRAINING RESOURCES	79
ANNEX I	COSTING INFORMATION	80
ANNEX J	COURSE HISTORY	81
ANNEX K	ASSESSMENT PLAN	82
ANNEX L	Not allocated	

FOREWORD

1. This training document is developed under the authority of the Chief of the Naval Staff (C Naval) and in accordance with the following references:

   a. A-P9 – 050 Series, Canadian Forces Manual of Individual Training and Education (CFITES);

   b. A-PD-055-002/PP-002 Non-Commissioned Member General Specification dated 9 Feb 11; and

   c. A-PD-055-002/PP-002 Boatswain Job Based Occupational Specification dated 29 Jun 04.

2. This QSP consists of specific Performance Objectives (POs) in Chapter 2 and Lesson Specifications and Enabling Objectives (EOs) in Chapter 4. A trainee will achieve the qualification when the standards listed in the POs have been met.

3. This QSP is effective upon approval and supersedes previous versions.

4. Suggestions for amendments to this QSP may be initiated by anyone and shall be forwarded in writing to the CCA for approval.

5. The designated CCA(s) for this training is indicated below:

CCA	Phase / Module	MITE Course ID	NQual
CFFSE	All	120389	N/A

CHAPTER 1: TRAINING MANAGEMENT DETAILS

AUTHORIZATION FOR THIS CHAPTER AND AMENDMENTS MUST BE GRANTED BY COMMANDER NAVAL PERSONNEL AND TRAINING GROUP

AIM

1. The aim of this Qualification Standard and Plan (QSP) is to establish the interim requirements and training for the SO RHIB Coxn. This QSP is designed to assist training establishments in developing, conducting, evaluating and validating the training.

COURSE DURATION

2. Course duration is calculated in accordance with MARCORD 9-30 – Maritime Command Course Scheduling. For this course, a period of instruction is 50 minutes in duration.

	Periods
Actual Training Time (ATT) (Sum of all EOs/POs excluding PC/ECs)	55.5
Enabling Checks (ECs)	19.0
Performance Checks (PCs)	14.0
Base Administrative Time (BAT)	0.0
Training Travel Time (TTT)	0
Sub-total	88.5 11 **trg days**
Training Administrative Time (TAT) / Physical Training (PT) * **1 period per training day is allocated IAW MARCORD 9-30** * **min of 2-3 PT periods per week IAW MARGEN 009-09** * **partial periods must be rounded up / no part periods for TAT/PT**	7.5
Course Duration Calculation (ATT+PCs/ECs+BAT+TTT+TAT/PT) **8 periods** * **Partial days must be rounded up**	96.0 12 **trg days**

RESOURCES

3. Identify key personnel and facilities required to conduct the training. Additional training establishment resources can be listed in Annex H if required.

Required Course Staffing				
Position	Rank	Qualifications Required	Qty	PO / EO
SO RHIB Instructor	LS-PO1	SO RHIB – Coxn (MITE ID 120389)	1 per 4 students	
Senior Instructor	PO1-CPO2	SO RHIB – Coxn (MITE ID 120389)	1	

Guest Speaker	MS– PO1	QL 3 Mar Eng Volvo Penta D4 Qualification	1	EO 001.01
Boat Engineer	LS-PO2	QL 3 Mar Eng Volvo Penta D4 Qualification	1	All

Critical Training Resources	No of Days
Maximum:1x SO RHIB per 4 students	All
Optimum: 1 x SO RHIB per 2 students	
Static vessel for sticking and hoisting drills (CPF with working davit)	2
Moving sea-going vessel for sticking drills (see para 16)	4

COURSE CAPACITY

4. Planning for the conduct of training is based on the RCN Production Books (Gold, Silver and Blue) following guidelines in MARCORD 9-30 - Maritime Command Course Scheduling:

a. Maximum – 8;

b. Minimum – 4;

MITE

5. Loading. The authority to load members onto this course lies with the Training Establishment (TE). NPTG is to be included as an INFO addressee on all loading messages.

6. Scheduling. Each session of this course shall be scheduled IAW MARCORD 9-47 - Maritime Command Individual Training and Education Policy and MARCORD 9-30 - Maritime Command Course Scheduling in MITE by the Training Establishment conducting the training. The course length in MITE is to be based on the course duration, planned annual leave, training breaks, weekends and training system holidays. Course sessions for Naval Reserve Force may be scheduled during training system holidays.

7. Prerequisites. To be selected for this course the loading authority must ensure that trainees have the following prerequisites:

a. Be BOSN QL5 Qualified (AALD);

b. Be employed or selected for employment in a position requiring this speciality; and

c. Prior to being nominated for this training, the member's unit is to ensure that the member:

(i) is not under any MELs which would interfere with completing this course;

(ii) has completed the pre-joining package accessible from the CFFSE website;

(iii) has a current successful FORCE test; and

(iv) has completed CRR 11T16 within the past 3 months.

8. Qualification. Successful completion of this course constitutes the primary means of attaining the SO RHIB Coxn (120389).

COURSE REPORTING

9. Upon passing this course, trainees shall receive a Course Report (CF 377) and/or Certificate of Military Achievement (CF 289) completed IAW CMP Instruction 01/06 - Course Reporting and Certificates and DAOD 5031-9 - Course Reporting and Certificates.

EVALUATION

10. Program evaluation shall be conducted IAW the guidance provided in A-P9-050-000 CFITES Vol. 11 - Evaluation and Validation Techniques.

VALIDATION

11. This training will be validated every five years CFITES Vol. 8 - Validation of Instructional Programs and based on the task list in Annex B.

PRIOR LEARNING ASSESSMENT AND RECOGNITION (PLAR)

12. PLARs shall be conducted in accordance with MARCORD 9-47 - Maritime Command Individual Training and Education Policy, DAOD 5031-1 - Canadian Forces Military Equivalencies Program and CFITES Vol 12 - Canadian Forces Military Equivalencies Programme: Prior Learning Assessment.

SPECIAL INSTRUCTIONS

13. This course requires night training for parts of POs 003 and 004.

14. The term “Slowboat” is used throughout this document. This term is roughly analogous to “Slow Speed Manoeuvering” as is found in standard CF Doctrine, but will be used for the SO RHIB to differentiate between the handling styles that the propulsion scheme necessitates.

15. Recommend that TE's ensure that a spare So RHIB is available in case of breakdowns. In case of a loss of SO RHIB and no spares, TE Commandants will not exceed the maximum of 4 students per SO RHIB

16. Vessels to be used for underway sticking drills may be ORCA-Class Patrol Craft, any major or minor warship, or any vessel that meets the following criteria:

a. Of sufficient size as to allow 2 separate hook points on a single side;

b. A minimum top speed of 12ks; and

c. Capable of producing an appreciable wake (minimum 1.5ft wave height). This is the overriding criteria for ensuring adequate training value when practicing sticking while underway.

CHAPTER 2: PERFORMANCE OBJECTIVES

AUTHORIZATION FOR THIS CHAPTER AND AMENDMENTS MUST BE GRANTED BY COMMANDER NAVAL PERSONNEL AND TRAINING GROUP

PO 001 Launch and recover the SO RHIB

1. Performance. Launch and recover the SO RHIB

2. Conditions

a. Given:

(1) SO RHIB and equipment
(2) PPE
(3) Crane
(4) Platform
(5) Portable VHF radio
(6) DI Checklist
(7) Three legged bridle

b. Denied:

(1) Supervision

c. Environmental:

(1) Day or night
(2) At sea or alongside
(3) In any sea state

3. Standard. The SO RHIB Coxn shall launch and recover the SO RHIB, IAW refs, by:

a. carrying out pre-launch procedures, including:

(1) completing pre-launch inspections;

(2) configuring the RHIB; and

(3) briefing the crew members.

b. launching the RHIB as coxn;

c. slowboating; and

d. recovering the RHIB as coxn.

4. References

a. CFCD 105(B).

5. Task Numbers

6. Training Limitations – If no CPF or davit available to the TE, the launching and recovering of the RHIB will be completed as an OJPR on a CPF.

PO 002 Respond to underway emergencies

1. Performance. Respond to underway emergencies

2. Conditions

   a. Given:

      (1) SO RHIB and equipment
      (2) PPE
      (3) Crew members
      (4) Emergency

   b. Denied:

      (1) Supervision

   c. Environmental:

      (1) Day or night
      (2) At sea
      (3) In any sea state

3. Standard. The SO RHIB Coxn shall react to underway emergencies, IAW refs, by:

   a. responding to on board emergencies, including:

      (1) fires;

      (2) floods; and

      (3) console alarms.

   b. recovering man overboard while in transit.

4. References

   a. CFCD 105(B)

5. Task Numbers

6. Training Limitations

Emergencies to be simulated

Approved: 03 October 2014
Version No: 1.1
MITE Crse ID: 120389
MARPAC RDIMS# 622606

PO 003 Support a boarding operation

1. Performance. Support a boarding operation

2. Conditions

   a. Given:

      (1) SO RHIB with equipment
      (2) Boarding objective
      (3) PPE
      (4) Portable VHF radio

   b. Denied:

      (1) Supervision

   c. Environmental:

      (1) Day and night
      (2) At sea
      (3) In any sea state

3. Standard. The SO RHIB Coxn shall support a boarding operations, IAW refs, by:

   a. transiting to objective to include:

      (1) coxswaining through heavy weather (SS 3 and 4)

      (2) avoiding collisions; and

      (3) manoeuvring in formation.

   b. sticking to a vessel, including:

      (1) conducting a stern approach either:

         (a) stealth approach; or

         (b) at speed;

      (2) sticking to a static objective; and

      (3) sticking to a moving objective.

4. References

   a. CFCD 108(B)

Approved: 03 October 2014
Version No: 1.1
MITE Crse ID: 120389
MARPAC RDIMS# 622606

5. Task Numbers

6. Training Limitations

a. Practical experience in heavy weather operations cannot be consistently delivered as a component of this course. TE are to indicate on the CF377 if weather conditions allowed for operations in SS 3 and 4.

PO 004 Act as SO RHIB Navigator

1. Performance. Act as SO RHIB Navigator

2. Conditions

   a. Given:

      (1) SO RHIB and equipment
      (2) SO RHIB Coxn
      (3) crew members
      (4) initial starting point
      (5) objective
      (6) PPE
      (7) portable VHF radio
      (8) electronic charts for area
      (9) assistance from SO RHIB Coxn

   b. Denied:

      (1) Nil

   c. Environmental:

      (1) day and night
      (2) at sea
      (3) in any sea state

3. Standard. The SO RHIB Coxn shall navigate SO RHIB IAW refs and regs, by:

   a. planning a safe route through navigable water;

   b. navigating using fitted equipment, including:

      (1) GPS; and

      (2) radar.

4. References

   a. COLREGS

   b. OEM User Manuals

   c. The Canadian Aids to Navigation System

5. Task Numbers

6. Training Limitations

CHAPTER 3: ASSESSMENT OF TRAINEE

AUTHORIZATION FOR THIS CHAPTER AND AMENDMENTS MUST BE GRANTED BY CFFSE COMMANDANT

GENERAL

1. All Performance Checks (PCs) are based on Performance Objectives (POs) in Chapter 2 of this QSP and the standard listed must be met to achieve this qualification. PCs will be administered in the form of examinations (practical or written) and the trainee must obtain a pass in all POs to successfully complete this course.

ENABLING AND PERFORMANCE CHECKS

2. Enabling Checks (ECs). ECs are formative tests that help the trainee and the instructors recognize progress or gaps in learning, so that confirmation or corrective action (such as additional practice or remedial instruction) can be provided. They also reinforce learning, so that it will be better retained for longer periods. Formative tests are designed to give feedback to both the instructor(s) and trainees. Each EO must have at least one EC. Marks for ECs are not calculated in the trainee's final mark.

3. Performance Checks (PCs). PCs are summative tests used to determine if the trainee has met the standard under the conditions (where possible) of the PO and hence can do the job. Supplemental PCs are administered upon failure of a PC and must be in the same format and have the same standard as the original PC.

RESPONSIBILITY FOR TESTING

4. Assessment of trainees is to be done IAW CFITES Vol. 7 – Evaluation

5. Standards provides quality control by designing, administering and scoring all Performance Checks. Any PC not administered or invigilated by standards staff will be administered by a non-involved instructor designated by the senior instructor. Enabling Checks are the responsibility of the Instructional Staff.

PROGRESS MONITORING

6. Monitoring learning is the responsibility of all staff, instructional and standards, and instructional supervisors. Monitoring, including unsatisfactory progress, is done IAW CFITES Vol 6 - Conduct of Instruction Programmes and TE SOs or SOPs.

7. Continuous monitoring of candidate progress is required on this course in order to provide:

a. early warning of trainee difficulties;

b. feedback on the effectiveness of training;

c. information for the TRB or PRB (if required); and

d. information to assist in completion of the CF 377 Course Report.

8. Trainees experiencing difficulty in any area of performance are to be counselled with regard to the nature of their shortcomings and suggested corrective action IAW Training Establishment SOs or SOPs.

9. PC failures and supplemental PC failures are to be handled IAW Training Establishment SOs or SOPs. Supplemental ECs and PCs shall not be given prior to 24 hours having elapsed since trainee was informed of their EC or PC failure.

TRAINING REVIEW BOARD

10. TRBs shall be convened and conducted IAW with NAVORD 9-60 (NTSORD 4500-5) - Training Review Board Process.

COURSE REPORTS

11. Course reports (CF 377) shall be prepared and distributed IAW DAOD 5031-9, NTI 014/2010 or applicable Training Establishment training directives. Additionally, they shall indicate if weather conditions allowed for operations in SS 3 and 4 during training.

12. Trainee will be graded pass or fail. IAW NTI 1/08 Course Reporting and Certificates, students will not be ranked.

13. Where necessary for Rank Qualifications, the narrative will indicate trainee's strengths and weaknesses based on PC results to provide information to the Career Manager. Training limitations and / or incomplete training must also be included in the course report. Record of trainee counselling is to be maintained by the training establishment.

CHAPTER 4: LESSON SPECIFICATIONS

AUTHORIZATION FOR THIS CHAPTER AND AMENDMENTS MUST BE GRANTED BY CFFSE COMMANDANT

PO 001 Launch and recover SO RHIB
EO 001.01 Carry out launching procedures

1. Performance. Conduct launching procedures

2. Conditions

   a. Given:

      (1) SO RHIB and equipment
      (2) PPE
      (3) Crane
      (4) Platform
      (5) Portable VHF radio
      (6) Daily Inspection (DI) Checklist

   b. Denied:

      (1) Supervision

   c. Environmental:

      (1) Day or night
      (2) At sea or alongside
      (3) In any sea state

3. Standard. The trainee shall carry out launching procedures, IAW refs, by:

   a. completing pre-launch inspections IAW checklist EC 001.01 Part IV;

   b. configuring the RHIB for mission requirements;

   c. briefing the crew members on

      (1) safety
      (2) emergencies
      (3) mission; and

   d. launching the SO RHIB as coxn.

4. Time Required

   a. EO – 4.5 x 50 min period;

   b. EC – 4 x 50 min period; and

   c. PC – 4 x 50 min period.

5. Instructional Methods:

   a. Interactive lecture;

Approved: 03 October 2014
Version No: 1.1
MITE Crse ID: 120389
MARPAC RDIMS# 622606

b. Guest speaker;

c. Real equipment tour; and

d. Demo/Practice;

6. Training Aids

a. Handouts

7. Test Details

a. EO 001.01 will be tested in EC 001.01 and PC 001.

8. References

9. Remarks

a. Daily inspections, RHIB configuration, and crew briefs to be completed by students throughout the course as part of daily activities.

b. Mention design flaw of air intake cover WRT fighting fires during walkthrough (TP3)

10. Teaching Points

	Description	Instructional Method	Time	Reference
TP1	Specifications and technical data of RHIB	Guestspeaker Interactive lecture	25 min	
TP2	Mechanical capabilities and limitations to include basic troubleshooting	Guest speaker Real Equipment tour	1x 50 min	
TP3	Walkthrough list to include daily inspection	Guest speaker Real Equipment tour	2x 50 min	
TP4	RHIB configuration to include: - Safety considerations WRT flipping seats; - Installation and removal of seats; Seating positions to include: - Seat up (standing) - Seat down (hovering / crouching)	Guest speaker Real equipment tour Demo/Practice	1x 50 min	

TP5	Crew brief:
	- Reactions in case of fire
	- Reactions in case of flood
	- Reaction in case of man overboard:
	  - Strobes
	  - Dive door
	- Reaction to capsize
	- Proper seating positions
	- Environmental dress
	- Safety equipment
	- Word of command “secure”
		Demo / Practice		

ENABLING CHECK - EO 001.01

PART I – ADMINISTRATIVE INSTRUCTIONS

Material and Facilities Instructions

1. Boatshed.

Arrangements and Procedures

2. EC 001.01 will be a practical assessment based on content from EO 001.01.

3. Pass / Fail

4. Time required: 4 x 50 min period(s).

5. References will not be required.

PART II – PRACTICAL ASSESSMENT INSTRUCTIONS GIVEN TO TRAINEE

1. EC 001.01 will be a practical assessment based on content from EO 001.01.

2. During this practical assessment, you will be required to conduct pre-launch procedures. You must pass this test to pass EO 001.01. To pass the test, you must complete the daily inspection IAW the DI Checklist and deliver the crew brief IAW the provided template.

3. References will not be provided but DI checklist / template must be followed and completed.

4. Pass / Fail determined by 45 out of 45 SAT for DIs and 6 out of 7 SAT for crew brief.

5. You will have 1 x 50 min period(s) to complete this assessment.

6. Do you have any questions before you start?

PART III – ENABLING CHECK NOTES

50 min per student. For scheduling purposes, students will rotate through an assessment schedule and have their EC on different days / times, in relation to avail boats. i.e.: Student 1&2 Tues AM, Student 3&4 Wed AM, Student 5&6 Thurs AM

PART IV – ENABLING CHECK LIST

Check List	SAT	UNSAT	Comments
Daily Inspection			See separate table
Delivered brief to crew members:			
Briefed reactions in case of fire			
Briefed reactions in case of flood			
Briefed reaction in case of man overboard: -Strobes -Dive door			
Briefed reaction to capsize			
Briefed environmental dress			
Briefed safety equipment			
Briefed proper seating positions			
Briefed word of command “secure”			

DAILY INSPECTION	SAT	UNSAT	COMMENTS
Hull & Exterior Checks			
Shore power disconnected			
Check propellers (push/pull, rotate one prop)			
Check exhaust bellows under stern drive			
Visual inspection of stern drive			
Inflatable collar firm			
Internal Communicating Valves closed (Red)			
Engine Compartment			
Pin secure in fitted extinguisher manual release			
Visual inspection of engine compartment			
Check oil level			
Check coolant level			
Open and inspect sea strainer			
Confirm RACOR top is tight			
Check belt tension			
Check steering fluid level			
Check trim pump fluid level			
Secure engine compartment			
Interior Checks			
Inspect mast (Antennas and radar)			
Confirm mast pivot bolt is tight			
Check manual fire extinguisher			
Ensure engine air intake cover is removed and secure			
Test manual bilge pump			
Confirm fuel valve is open			
Inspect seats for function, security, and lubrication			
Check fwd storage compartment			
Confirm all equipment is correct			
Ensure fuel cap is secure			
Helm Console			
Open console covers			
Complete visual inspection of console			
Ensure air pump valve is closed			
Check fuses			
Ensure batteries are secure			
Test High Water Alarm			
Replace console covers			
Check circuit breakers			
Turn on house and engine batteries			
Ensure kill switch is fitted			
Functional Checks			
Start engine			
Confirm cooling water is filling sea strainer			
Check Nav Lights and TacLight			
Check steering to confirm full range of motion			
Check trim controls for full range of motion			
Check fuel level			
Check operation of bilge pump			

Check VHF, Radar, and Navigation panel			
Check engine status console			

The trainee must receive 45 out of 45 SAT for DIs and 6 out of 7 SAT for crew brief to pass this EC.

PO 001 Launch and recover SO RHIB
EO 001.02 Slowboating

1. Performance. Perform slowboat operations

2. Conditions

a. Given:

(1) SO RHIB and equipment
(2) PPE
(3) Crane
(4) Platform (CPF or CFFS)
(5) Portable VHF radio
(6) DI Checklist
(7) Three legged bridle

b. Denied:

(1) Supervision

c. Environmental:

(1) Day or night
(2) At sea or alongside
(3) In any sea state.

3. Standard. The trainee shall manoeuver the SO RHIB at slow speed, IAW refs, by:

a. controlling the throttle to move at minimal speed;

b. departing from the bow;

c. coming alongside port side;

d. coming alongside starboard side;

e. nose on positioning;

f. turning in confined space; and

g. recovering the RHIB.

4. Time Required

a. EO - 5 x 50 min period

b. EC – 4 x 50 min period

5. Instructional Methods:

a. Demo / practice

6. Training Aids

7. Test Details

a. EO 001.02 will be tested in EC 001.02 and PC 001.

8. References

9. Remarks

a. The EC will confirm the basic skills required to come alongside IOT recover the boat.

b. These skills will be re-practiced throughout the course for a recommended minimum of 20 minutes per day per student.

c. A Static Davit at CFFS can be used in lieu of a CPF davit.

10. Teaching Points

	Description	Instructional Method	Time	Reference
TP1	Controlling the throttle to move at minimal speed;	Demo / Practice	5x 50 min	
TP2	Departure from the bow			
TP3	Coming alongside port side			
TP4	Coming alongside starboard side			
TP5	Nose on positioning;			
TP6	Turning in confined space			
TP7	Keeping station on buoy			
TP8	Recovering RHIB using 3 legged bridle			

ENABLING CHECK - EO 001.02

PART I – ADMINISTRATIVE INSTRUCTIONS

Material and Facilities Instructions

1. SO RHIB

Arrangements and Procedures

2. EC 001.02 will be a practical assessment based on content from EO 001.02.

3. Pass / Fail

4. Time required: 4 x 50 min period(s).

5. References will not be required.

PART II – PRACTICAL ASSESSMENT INSTRUCTIONS GIVEN TO TRAINEE

1. EC 001.02 will be a practical assessment based on content from EO 001.02.

2. During this practical assessment, you will be required to conduct slow speed manoeuvering. To pass the test, you must complete slow speed manoeuvering in accordance with the EC checklist.

3. References will not be provided.

4. Pass / Fail

5. You will have 1 x 50 min period(s) to complete this assessment.

6. Do you have any questions before you start?

PART III – ENABLING CHECK NOTES

50 min per student.

PART IV – ENABLING CHECK LIST

Check List	SAT	UNSAT	Comments
Controlled the throttle to move at minimal speed;			
Conducted bow departure			
Came alongside port side			
Came alongside starboard side;			
Nosed on positioning			
Turned in confined space			
Kept station within 2 m of buoy for 2 minutes			
Safety (CRITICAL)			

The trainee must receive 6 SAT to pass this EC + safety (critical).

PERFORMANCE CHECK - PO 001

PART I – ADMINISTRATIVE INSTRUCTIONS

Material and Facilities Instructions

1. Boatshed & RHIB

Arrangements and Procedures

2. PC 001 will be a practical test based on content from PO 001.

3. Pass / Fail

4. Time required: 4 x 50 min period.

5. References will not be provided but DI checklist / template must be followed and completed.

PART II – INSTRUCTIONS GIVEN TO TRAINEE

1. PC 001 will be a practical assessment based on content from PO 001.

2. During this practical assessment, you will be required to launch and recover the SO RHIB. You must pass this test to pass PO 001. To pass the test, you must complete the launch and recovery of the SO RHIB in accordance with the PC Checklist.

3. References will not be provided but DI checklist / template must be followed and completed.

4. Pass / Fail.

5. You will have 1 x 50 min period to complete this assessment.

6. Do you have any questions before you start?

PART III – PERFORMANCE CHECK NOTES

50min per student

PART IV – PERFORMANCE CHECK LIST

Check List	SAT	UNSAT	Comments
Conducted daily inspection IAW checklist			
Briefed the crew members on:			
Reactions in case of fire			
Reactions in case of flood			
Reaction in case of man overboard: -Strobes -Dive door			
Reaction if they are man overboard			
Proper seating positions			
Word of command “secure”			
Controlled the throttle to move at minimal speed;			
Conducted bow departure			
Came alongside port side			
Came alongside starboard side			
Kept station within 2 m of buoy for 2 minutes			
Safety (CRITICAL)			

The trainee must receive 10 SAT to pass this PC + safety (critical).

PO 002 Respond to underway emergencies
EO 002.01 Respond to on board emergencies

1. Performance. Respond to on board emergencies

2. Conditions

   a. Given:

      (1) SO RHIB and equipment
      (2) PPE
      (3) Crew members
      (4) On board emergency

   b. Denied:

      (1) Supervision

   c. Environmental:

      (1) Day or night
      (2) At sea
      (3) In any sea state

3. Standard. The trainee shall respond to on board emergencies alongside or underway, IAW refs, by:

   a. responding to fires by:

      (1) confirming automatic fire suppression (AFS) system has been activated;

      (2) pointing bow into wind;

      (3) shutting off engine;

      (4) directing crew to use manual release handle if AFS system fails;

      (5) directing crew to standby with fire extinguisher;

      (6) sending radio msg as applicable; and

      (7) ensuring crew is in safe location within the boat.

   b. responding to floods by:

      (1) ensuring bilge pump switches are on;

      (2) directing crew member to use manual bilge pump;

      (3) assessing the situation; and

(4) sending radio msg as applicable.

c. responding to console alarms.

4. Time Required

a. EO - 1 x 50 min period

b. EC – Done concurrently during boat driving

c. PC – Done concurrently during boat driving

5. Instructional Methods:

a. Demo/Practice

6. Training Aids

a. Nil

7. Test Details

a. EO 002.01 will be tested in EC 002.01 and PC 002.

8. References

9. Remarks

10. Teaching Points

	Description	Instructional Method	Time	Reference
TP1	Respond to fires: 1. Confirming automatic fire suppression (AFS) system has been activated 2. Pointing bow into wind 3. Shut off engine 4. If AFS system fails, directing crew to use manual release handle 5. Directing crew to standby with fire extinguisher 6. Sending radio msg as applicable 7. Ensuring crew is in safe location within the boat;	Demo/ Practice	1x50 min	

TP2	Respond to floods: 1. Ensuring bilge pump switches are on 2. Directing crew member to use manual bilge pump 3. Assessing the situation 4. Sending radio msg as applicable;	Demo/Practice		
TP3	Console alarms to include: - Types - Causes - Reactions	Demo/Practice		

ENABLING CHECK - EO 002.01

PART I – ADMINISTRATIVE INSTRUCTIONS

Material and Facilities Instructions

1. SO RHIB

Arrangements and Procedures

2. EC 002.01 will be a practical assessment based on content from EO 002.01.

3. Pass / Fail

4. Time required: Concurrent with trg

5. References will not be required.

PART II – PRACTICAL ASSESSMENT INSTRUCTIONS GIVEN TO TRAINEE

1. EC 002.01 will be a practical assessment based on content from EO 002.01.

2. During this practical assessment, you will be required to respond to on board emergencies. You must pass this test to pass EO 002.01. To pass the test, you must complete the respond to on board emergencies in accordance with the EC checklist.

3. References will not be provided.

4. Pass / Fail

5. This assessment will be done concurrently during other training. The instructor shall simulate an emergency and assess your reaction.

6. Do you have any questions before you start?

PART III – ENABLING CHECK NOTES

This will be done while underway as Boat Coxn during PO 003. The instructor shall simulate an emergency, and assess the student's reaction. All emergencies must be assessed to complete the EC, however they are not done at the same time.

PART IV – ENABLING CHECK LIST

Check List	SAT	UNSAT	Comments
Response to fire:			
Confirm automatic fire suppression system has been activated			
Point bow into wind			
Turn off engine			
If system fails, directs crew to use manual release handle			
Direct crew to standby with fire extinguisher			
Send radio msg as applicable			
Ensure crew is in safe location within the boat			
Response to flood:			
Ensure bilge pump switches are on			
Direct crew member to use manual bilge pump			
Assess situation			
Send radio msg as applicable			
Safety (critical)			

The trainee must receive 8 SAT + safety to pass this EC.

PO 002 Respond to underway emergencies EO
002.02 Recover man overboard while in transit

1. Performance. Recover man overboard while in transit

2. Conditions

   a. Given:

      (1) SO RHIB with equipment
      (2) PPE
      (3) Crew members
      (4) Man overboard (from crew)

   b. Denied:

      (1) Supervision

   c. Environmental:

      (1) Day or night
      (2) At sea
      (3) In any sea state

3. Standard. The trainee shall recover a man overboard while in transit, IAW refs, by:

   a. raising the alarm;

   b. ensuring marker is thrown by navigator or coxn;

   c. ensuring navigator plots MOB;

   d. conducting SAPP (Stop, Assess, Plan, Proceed);

   e. approaching man from downwind direction;

   f. ensuring navigator deflates dive door;

   g. shifting to neutral;

   h. verbally confirming neutral to crew members; and

   i. maintaining control of the boat during recovery.

4. Time Required

   a. EO - 2 x 50 min period

   b. EC – Done concurrently during boat driving

5. Instructional Methods:

a. Demo / practice;

6. Training Aids

7. Test Details

a. EO 002.02 will be tested in EC 002.02 and PC 002.

8. References

9. Remarks

10. Teaching Points

	Description	Instructional Method	Time	Reference
TP1	Raising the alarm;	Demo/Practice	2x50	
TP2	Ensure marker thrown by navigator or coxn			
TP3	Ensure navigator plots MOB;			
TP4	Conduct SAPP (Stop, Assess, Plan, Proceed)			
TP5	Approach man downwind;			
TP6	Ensure navigator deflates dive door;			
TP7	Shift to neutral;			
TP8	Verbally confirm neutral to crew members;			

ENABLING CHECK - EO 002.02

PART I – ADMINISTRATIVE INSTRUCTIONS

Material and Facilities Instructions

1. SO RHIB

Arrangements and Procedures

2. EC 002.02 will be a practical assessment based on content from EO 002.02.

3. Pass / Fail

4. Time required: Concurrent to trg

5. References will not be required.

PART II – PRACTICAL ASSESSMENT INSTRUCTIONS GIVEN TO TRAINEE

1. EC 002.02 will be a practical assessment based on content from EO 002.02.

2. During this practical assessment, you will be required to respond to man overboard while in transit. You must pass this test to pass EO 002.02. To pass the test, you must safely recover the MOB in accordance with the EC Checklist.

3. References will not be provided.

4. Pass / Fail

5. This assessment will be done concurrently during other training. The instructor shall simulate a MOB and assess your reaction.

6. Do you have any questions before you start?

PART III – ENABLING CHECK NOTES

10 min per student, done concurrently with other coxn trg

PART IV – ENABLING CHECK LIST

Check List	SAT	UNSAT	Comments
Raised the alarm;			
Ensured marker was thrown by navigator or coxn			
Ensured navigator plotted MOB;			
Conducted SAPP			
Approached man downwind;			
Ensured navigator deflated dive door;			
Shifted to neutral;			
Verbally confirmed neutral to crew members;			
Safely recovered MOB (CRITICAL)			

The trainee must receive 8 SAT to pass this EC.

PERFORMANCE CHECK - PO 002

PART I – ADMINISTRATIVE INSTRUCTIONS

Material and Facilities Instructions

1. SO RHIB

Arrangements and Procedures

2. PC 002 will be a practical test based on content from PO 002.

3. Pass / Fail

4. Time required: Concurrent to trg

5. References will not be required.

PART II – INSTRUCTIONS GIVEN TO TRAINEE

1. PC 002 will be a practical assessment based on content from PO 002.

2. During this practical assessment, you will be required to respond to underway emergencies. You must pass this test to pass PO 002. To pass the test, you must safely recover the MOB in accordance with the PC Checklist.

3. References will not be provided.

4. Pass / Fail

5. This assessment will be done concurrently during other training. The instructor shall simulate a MOB and assess your reaction.

6. Do you have any questions before you start?

PART III – PERFORMANCE CHECK NOTES

N/A

PART IV – PERFORMANCE CHECK LIST

Check List	SAT	UNSAT	Comments
Raised the alarm;			
Ensured marker was thrown by navigator or coxn			
Ensured navigator plotted MOB;			
Conducted SAPP			
Approached man downwind;			
Ensured navigator deflated dive door;			
Shifted to neutral;			
Verbally confirmed neutral to crew members;			
Safely recovered MOB			

The trainee must receive all SAT to pass this PC.

PO 003 Support boarding operations
EO 003.01 Transit to objective

1. Performance. Transit to objective

2. Conditions

a. Given:

(1) SO RHIB with equipment
(2) Boarding objective
(3) PPE
(4) Portable VHF radio
(5) Boarding equipment

b. Denied:

(1) Supervision

c. Environmental:

(1) Day and night
(2) At sea
(3) In any sea state

3. Standard. The trainee shall transit to objective, IAW refs, and demonstrate the following:

a. coxswaining through heavy weather using:

(1) course selection

(2) trim control; and

(3) throttle control.

b. avoiding collisions;

c. manoeuvring in formation, including:

(1) using hand signals;

(2) right echelon;

(3) left echelon;

(4) arrowhead; and

(5) single file.

Approved: 03 October 2014
Version No: 1.1
MITE Crse ID: 120389
MARPAC RDIMS# 622606

4. Time Required

a. EO - 2 x 50 min period

b. EC – Done concurrently during EO 004.01

c. PC – 7 x 50 min period.

5. Instructional Methods:

a. Interactive lecture

b. Demo/Practice

6. Training Aids

a. Nil

7. Test Details

a. EO 003.01 will be tested in EC 003.01 and PC 003.

8. References

9. Remarks

a. Heavy weather objectives may not be confirmed through this course; however, trainees will be given the theory and coupled with their experience as RHIB coxswains should be able to exercise sound judgment in heavy weather situations.

10. Teaching Points

	Description	Instructional Method	Time	Reference
TP1	Heavy Weather wave management techniques to include: Trim control Throttle control Wave theory	Interactive lecture	1x 50 min	Boatsafe.com – Wave theory http://www.boatsafe.com/nauticalknowhow/waves.htmand Heavy Weather boat handling - http://www.boatsafe.com/nauticalknowhow/heavy2.htm RHIOT course material

TP2	Avoiding collisions, including manoeuvering to protect the stern drive	Demo/Practice	1x 50 min	
TP3	Manoeuvring in formation to include: Using hand signals Right echelon Left echelon Arrowhead Single file	Demo/Practice		

ENABLING CHECK - EO 003.01

PART I – ADMINISTRATIVE INSTRUCTIONS

Material and Facilities Instructions

1. SO RHIB.

Arrangements and Procedures

2. EC 003.01 will be a practical assessment based on content from EO 003.01.

3. Pass / Fail

4. Time required: Done concurrently with EO 004.01

5. References will not be required.

PART II – PRACTICAL ASSESSMENT INSTRUCTIONS GIVEN TO TRAINEE

1. EC 003.01 will be a practical assessment based on content from EO 003.01.

2. During this practical assessment, you will be required to transit to an objective. You must pass this test to pass EO 003.01. To pass the test, you must transit to an objective in accordance with the EC Checklist.

3. References will not be provided.

4. Pass / Fail

5. This EC is done concurrently during EO 004.01

6. Do you have any questions before you start?

PART III – ENABLING CHECK NOTES

Done concurrently during EO 004.01

PART IV – ENABLING CHECK LIST

Check List	SAT	UNSAT	Comments
Reacted to hand signals and manoeuver in following formations:			
Right echelon			
Left echelon			
Arrowhead			
Single file			
Avoided collisions			
Crew safety			

The trainee must receive 6 SAT to pass this EC.

PO 003 Support boarding operations
EO 003.02 Stick to a static vessel

1. Performance. Stick to a static vessel

2. Conditions

   a. Given:

      (1) SO RHIB with equipment
      (2) Boarding objective
      (3) PPE
      (4) Portable VHF radio
      (5) Boarding equipment
      (6) Static sea-going platform (any class of ship, patrol craft, or tender)

   b. Denied:

      (1) Supervision

   c. Environmental:

      (1) Day and night
      (2) At sea
      (3) In any sea state

3. Standard. The trainee shall stick to a static vessel, IAW refs, by:

   a. conducting a stern approach, either:

      (1) stealth; or

      (2) at speed.

   b. put engine in neutral;

   c. call “stick” at boarding position / hook point;

   d. maintain position alongside;

   e. adjust position as required; and

   f. conduct safe departure.

4. Time Required

   a. EO - 9 x 50 min period

   b. EC – 2 x 50 min period

5. Instructional Methods:

Approved: 03 October 2014
Version No: 1.1
MITE Crse ID: 120389
MARPAC RDIMS# 622606

a. Demo / practice

6. Training Aids

7. Test Details

a. EO 003.02 will be tested in EC 003.02 and PC 003.

8. References

9. Remarks

10. Teaching Points

	Description	Instructional Method	Time	Reference
TP1	Conducting a stern approach to include: Turning off navigation lights if at night Stealth At speed	Demo / Practice	9x 50 min	
TP2	Shifting to neutral			
TP3	Calling “stick” at boarding position / hook point			
TP4	Maintain position alongside			
TP5	Adjust position as required			
TP6	Conduct safe departure Shoulder check opposite of objective Bow departure Clear stern Nav Lights back on if at night			

ENABLING CHECK - EO 003.02

PART I – ADMINISTRATIVE INSTRUCTIONS

Material and Facilities Instructions

1. SO RHIB

2. Static sea-going vessel (any class of ship, patrol craft, or tender)

Arrangements and Procedures

3. EC 003.02 will be a practical assessment based on content from EO 003.02.

4. Pass / Fail

5. Time required: 2 x 50 min periods.

6. References will not be required.

PART II – PRACTICAL ASSESSMENT INSTRUCTIONS GIVEN TO TRAINEE

1. EC 003.02 will be a practical assessment based on content from EO 003.02.

2. During this practical assessment, you will be required to stick to a static vessel. You must pass this test to pass EO 003.02. To pass the test, you must stick to a static vessel in accordance with the EC Checklist.

3. References will not be provided.

4. Pass / Fail

5. You will have 1 run of 25 min to complete this assessment.

6. Do you have any questions before you start?

PART III – ENABLING CHECK NOTES

25 min per student

PART IV – ENABLING CHECK LIST

Check List	SAT	UNSAT	Comments
Conducted a stern approach to include: Turning off navigation lights if at night Stealth or at speed.			
Shifted to neutral			
Called “stick” at boarding position / hook point			
Maintained position alongside			
Adjusted position as required			
Conducted safe departure Shoulder checked opposite of objective Bow departure Cleared stern Nav Lights back on if at night			

The trainee must receive all SAT to pass this EC.

PO 003 Support boarding operations
EO 003.03 Stick to a moving vessel

1. Performance. Stick to a moving vessel

2. Conditions

   a. Given:

      (1) SO RHIB with equipment
      (2) Boarding objective (sea-going vessel of any class of ship, patrol craft, or tender)
      (3) PPE
      (4) Portable VHF

   b. Denied:

      (1) Supervision

   c. Environmental:

      (1) Day and night
      (2) At sea
      (3) In any sea state

3. Standard. The trainee shall stick to a moving vessel, IAW refs, by:

   a. conducting a stern approach;

   b. safely crossing the stern wake;

   c. adjusting speed to parallel boarding position / hook point;

   d. calling “stick” at boarding position / hook point;

   e. maintaining position alongside;

   f. adjusting position as required; and

   g. conducting safe departure.

4. Time Required

   a. EO - 24 x 50 min period

   b. EC – 2 x 50 min period

5. Instructional Methods:

   a. Demo / practice

6. Training Aids

Approved: 03 October 2014
Version No: 1.1
MITE Crse ID: 120389
MARPAC RDIMS# 622606

7. Test Details

a. EO 003.03 will be tested in EC 003.03 and PC 003.

8. References

9. Remarks

10. Teaching Points

	Description	Instructional Method	Time	Reference
TP1	Conducting a stern approach to include: Turning off navigation lights if at night; and At speed	Demo / Practice	24x 50 min	
TP2	Safely crossing the stern wake			
TP3	Adjusting speed to parallel boarding position / hook point			
TP4	Calling stick at boarding position / hook point			
TP5	Maintain position alongside			
TP6	Adjust position as required			
TP7	Man overboard while sticking			
TP8	Conduct safe departure Shoulder check opposite of objective Clear stern Nav Lights back on if at night			

ENABLING CHECK - EO 003.03

PART I – ADMINISTRATIVE INSTRUCTIONS

Material and Facilities Instructions

1. SO RHIB

2. Underway sea-going vessel of any class of ship, patrol craft, or tender

Arrangements and Procedures

3. EC 003.03 will be a practical assessment based on content from EO 003.03.

4. Pass / Fail

5. Time required: 2 x 50 min periods.

6. References will not be required.

PART II – PRACTICAL ASSESSMENT INSTRUCTIONS GIVEN TO TRAINEE

1. EC 003.03 will be a practical assessment based on content from EO 003.03.

2. During this practical assessment, you will be required to stick to a moving vessel. You must pass this test to pass EO 003.02. To pass the test, you must stick to a moving vessel in accordance with the EC Checklist.

3. References will not be provided.

4. Pass / Fail

5. You will have 1 run of 25 min to complete this assessment.

6. Do you have any questions before you start?

PART III – ENABLING CHECK NOTES

25 min per student

PART IV – ENABLING CHECK LIST

Check List	SAT	UNSAT	Comments
Conducted a stern approach to include: Turning off navigation lights if at night At speed			
Safely crossed the stern wake			
Adjusted speed to parallel boarding position / hook point			
Called stick at boarding position / hook point			
Maintained position alongside			
Adjusted position as required			
Conducted safe departure to include: Shoulder checked opposite of objective Cleared stern Nav Lights back on if at night			

The trainee must receive all SAT to pass this EC.

PERFORMANCE CHECK - PO 003

PART I – ADMINISTRATIVE INSTRUCTIONS

Material and Facilities Instructions

1. SO RHIB

2. Underway sea-going vessel of any class of ship, patrol craft, or tender

Arrangements and Procedures

3. PC 003 will be a practical test based on content from PO 003.

4. Pass / Fail

5. Time required: 7 x 50 min period.

6. References will not be required.

PART II – INSTRUCTIONS GIVEN TO TRAINEE

1. PC 003 will be a practical assessment based on content from PO 003.

2. During this practical assessment, you will be required to support boarding operations. You must pass this test to pass PO 003. To pass the test, you must stick to a static and a moving vessel in accordance with the PC Checklist.

3. References will not be provided.

4. Pass / Fail. This is a two part PC, failure in one part means retest in that part only.

5. You will have 40 min to complete part A, and a 50 min period to complete part B.

6. Do you have any questions before you start?

PART III – PERFORMANCE CHECK NOTES

This is a two-part PC. Failure in one part does not require retesting of full PC.

Part A – Static – 3 periods for course
Part B – Moving – 4 periods for course

PART IV – PERFORMANCE CHECK LIST

PART A – Static Vessel

Check List	SAT	UNSAT	Comments
Conducted a stern approach to include: Turning off navigation lights if at night Stealth or at speed			
Shifted to neutral			
Called “stick” at boarding position / hook point			
Maintained position alongside			
Adjusted position as required			
Conducted safe departure: Shoulder checked opposite of objective Bow departure Cleared stern Nav Lights back on if at night			

The trainee must receive 5 SAT to pass this PC.

PART B – Moving Vessel

Check List	SAT	UNSAT	Comments
Conducted a stern approach to include: Turning off navigation lights if at night At speed			
Safely crossed the stern wake			
Adjusted speed to parallel boarding position / hook point			
Called stick at boarding position / hook point			
Maintained position alongside			
Adjusted position as required			
Conducted safe departure: Shoulder checked opposite of objective Cleared stern Nav Lights back on if at night			

The trainee must receive 6 SAT to pass this PC.

PO 004 Act as SO RHIB Navigator
EO 004.01 Navigate using SO RHIB fitted equipment

1. Performance. Navigate using SO RHIB fitted equipment

2. Conditions

   a. Given:

      (1) SO RHIB and equipment
      (2) SO RHIB coxn
      (3) Crew members
      (4) Initial starting point
      (5) Objective
      (6) PPE
      (7) Portable VHF
      (8) Electronic charts for area
      (9) Assistance from SO RHIB Coxn

   b. Denied:

      (1) Nil

   c. Environmental:

      (1) Day and night
      (2) At sea
      (3) In any sea state

3. Standard. The trainee is to act as SO RHIB Navigator, IAW refs, by:

   a. planning a safe route through navigable water by:

      (1) placing waypoints WRT landmarks;

      (2) calculating distance; and

      (3) calculating time.

   b. navigating using fitted equipment, including:

      (1) operating radar to identify hazards;

      (2) operating on board VHF radio;

      (3) maintaining situational awareness; and

      (4) relaying information to coxn.

4. Time Required

   a. EO - 8 x 50 min period (Concurrent with EC 003.01)

b. EC – 4 x 50 min period

c. PC – 3 x 50 min period

5. Instructional Methods:

a. Demo/Practice

b. Real equipment

6. Training Aids

a. Nil

7. Test Details

a. EO 004.01 will be tested in EC 004.01 and PC 004

8. References

9. Remarks

10. Teaching Points

	Description	Instructional Method	Time	Reference
	Planning a safe route through navigable water by: Place waypoints WRT landmarks Calculate distance Calculate time	Demo / Practice	3x 50min	
	Radar operation	Real equipment Demo/practice	2x 50 min	
	GPS operation			
	Navigate plotted route using equipment	Demo/Practice	3x 50min	

ENABLING CHECK - EO 004.01

PART I – ADMINISTRATIVE INSTRUCTIONS

Material and Facilities Instructions

1. Boatshed / SO RHIB

Arrangements and Procedures

2. EC 004.01 will be a practical assessment based on content from EO 004.01.

3. Pass / Fail

4. Time required: 4 x 50 min period(s).

5. References will not be required.

PART II – PRACTICAL ASSESSMENT INSTRUCTIONS GIVEN TO TRAINEE

1. EC 004.01 will be a practical assessment based on content from EO 004.01.

2. During this practical assessment, you will be required to navigate using equipment during the day. You must pass this test to pass EO 004.01. To pass the test, you must work in pairs to plot the route. Either you or your teammate will navigate the route to the objective. From there, you will switch roles and the other will navigate the route back. You will be assessed as per the EC Checklist.

3. References will not be provided.

4. Pass / Fail

5. You will have 2 x 50 min period(s) to complete this assessment. This includes assessment time of your peer.

6. Do you have any questions before you start?

PART III – ENABLING CHECK NOTES

Day navigation

Students are to be paired together for this assessment. One student plans outgoing route, another the return route. Switch coxn / navigator roles at objective.

2 x 50min per pair

PART IV – ENABLING CHECK LIST

Check List	SAT	UNSAT	Comments
Planned a safe route through navigable water by:			
Placed waypoints WRT landmarks			
Calculated distance			
Calculated time			
Navigated using equipment to include:			
Operated radar to identify hazards			
Operated on board VHF radio			
Maintained situational awareness			
Relayed information to coxn			

The trainee must receive 6 SAT to pass this EC.

PERFORMANCE CHECK - PO 004

PART I – ADMINISTRATIVE INSTRUCTIONS

Material and Facilities Instructions

1. Boatshed / SO RHIB

Arrangements and Procedures

2. PC 004 will be a practical test based on content from PO 004.

3. Pass / Fail

4. Time required: 3 x 50 min period.

5. References will not be required.

PART II – INSTRUCTIONS GIVEN TO TRAINEE

1. PC 004 will be a practical assessment based on content from PO 004.

2. During this practical assessment, you will be required to navigate using equipment during the day. You must pass this test to pass PO 004. To pass the test, you must re-use the plotted route from EC 004.01. Either you or your teammate will navigate the route to the objective. From there, you will switch roles and the other will navigate the route back. You will be assessed as per the PC Checklist.

3. References will not be provided.

4. Pass / Fail

5. You will have 75 min to complete this assessment. This includes assessment time of your peer.

6. Do you have any questions before you start?

PART III – PERFORMANCE CHECK NOTES

Night navigation

Students are to be paired together for this assessment. Reuse plotted route from EC 004.01. Switch coxn / navigator roles at objective

1.5 x 50min per pair

Approved: 03 October 2014
Version No: 1.1
MITE Crse ID: 120389
MARPAC RDIMS# 622606

PART IV – PERFORMANCE CHECK LIST

Check List	SAT	UNSAT	Comments
Navigated using equipment to include:			
Operated radar to identify hazards			
Operated on board VHF radio			
Maintained situational awareness			
Relayed information to coxn			

The trainee must receive all SAT to pass this PC.

ANNEX A – MAIN REFERENCES

A = CF or other official Canadian government publication

B = Official Allied Force or Allied government publication

C = Commercial publication

D = Other

Ref Code	Publication
A1	CFCD 105 (B)
A2	CFCD 108 (B)
A3	CFCD 102 (K) Change 1
A4	COLREGs
A5	Canadian Aids To Navigation
D1	OEM user manuals
D2	MARLANTHQ HALIFAX//N52// 064 211414Z JUL 14 - SPECIAL OPERATIONS RIB (SORIB) OPERATING GUIDELINES
D3	RHIOT Course Material

ANNEX B – TASK LIST

Task No	Task Statement	Trg / No Trg	PO
T001	Launch the SO RHIB		1
T002	Recover the SO RHIB		1
T003	Conduct slowboating		1
T004	Respond to underway emergencies		2
T005	Support a boarding operation		3
T006	Act as SO RHIB navigator		4

ANNEX C – QUALIFICATION STANDARD AND PLAN WRITING BOARD RECORD OF PROCEEDINGS

Dates: 24-27 Mar 14; 7-8 Apr 14.

Location: CFNOS, Seamanship Trg Div, Jimmy Carrol Room.

Board Members:

Surname	Initials	Rank	MOSID	Unit
Harrigan	SW	LT(N)	MARS	CFNOS
Calkins	NL	Capt	TDO	CFNOS
Harrison	WK	PO1	BOSN	CFNOS
Galliot	HW	PO2	BOSN	CFNOS
Johnston	BR	MS	BOSN	CFNOS
Racine	KG	LS	BOSN	CFNOS

Board Objective:

The mandate of the writing board is to establish the training requirements for the RCN's SO RHIB. The final product of this QSPWB will be the creation of a Mod 6 to the existing Boat Coxn course.

Specification Task – No Train Decisions:

Nil – Spec to be drafted

Discussions / Decisions:

Lessons Learned:

Guidance to Instructional Staff:

Follow Up Action:

Item	Action	OPI	Expected Date of Completion
1			
2			

Other Considerations (if applicable):

CFFSE

Dates: 10-22 Jul 14

Location: CFB Esquimalt, building N60.

Board Members:

Surname	Initials	Rank	MOSID	Unit
Neate	KB	LT	TDO	CFFSE QA
Webb	KJ	PO1	BOSN	CFFSE Standards
Haycock	ME	PO2	BOSN	CFFSE Standards

Board Objective:

The mandate of the QSP Review is to correct any minor errors in the QSP and ensure all material is covered IAW direction from D Nav P&T 3-6, so that the course can be promulgated and implemented as soon as practicable.

Specification Task – No Train Decisions:

Nil

Discussions / Decisions:

1. EO 002.02 was re-phrased from “respond to man overboard” to “recover man overboard”

2. The requirement was removed universally for supplying the trainee with an NBP team

3. Manoeuvering in consort was considered for removal, the decision was made to retain it as it had minimal impact on timing and was beneficial to the trainee.

4. Re-phrased EO 001.01 from “Conduct pre-launch procedures” to “Conduct launch procedures”, as the actual launch of the boat is included in the specification.

5. Added requirements to Chapter 1 – Prerequisites

6. Added comprehensive daily inspection checklist to EO 001.01

Lessons Learned:

Guidance to Instructional Staff:

A predominate requirement of the SO RHIB Coxswain is to be able to manage the impact of sea state using trim, speed, and throttle control. This will be an impossible task in a training environment as we cannot control the weather. This limitation needs to be identified as it will be those extreme conditions which amplify the danger of an accident.

Follow Up Action:

Item	Action	OPI	Expected Date of Completion
1			
2			

Other Considerations (if applicable):

FW SO RHIB Training needs clarific

FW SO RHIB QSP QA review.msg

FW SO RHIB QSP QA review.msg

FW SO RHIB QSP QA review.msg

Approved: 03 October 2014
Version No: 1.1
MITE Crse ID: 120389
MARPAC RDIMS# 622606

ANNEX D – QSPWB SCALAR

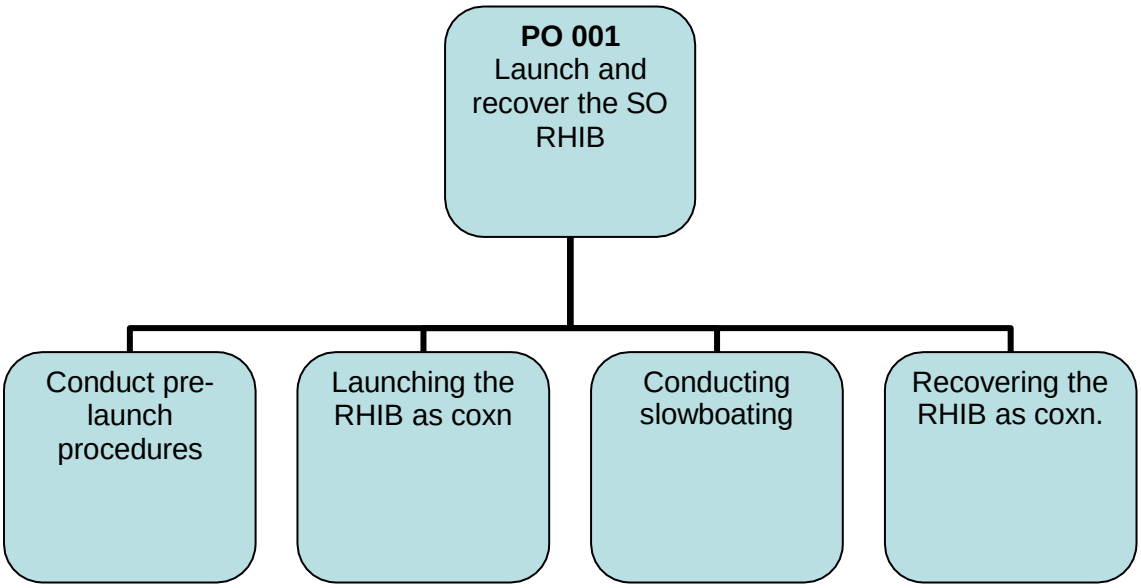

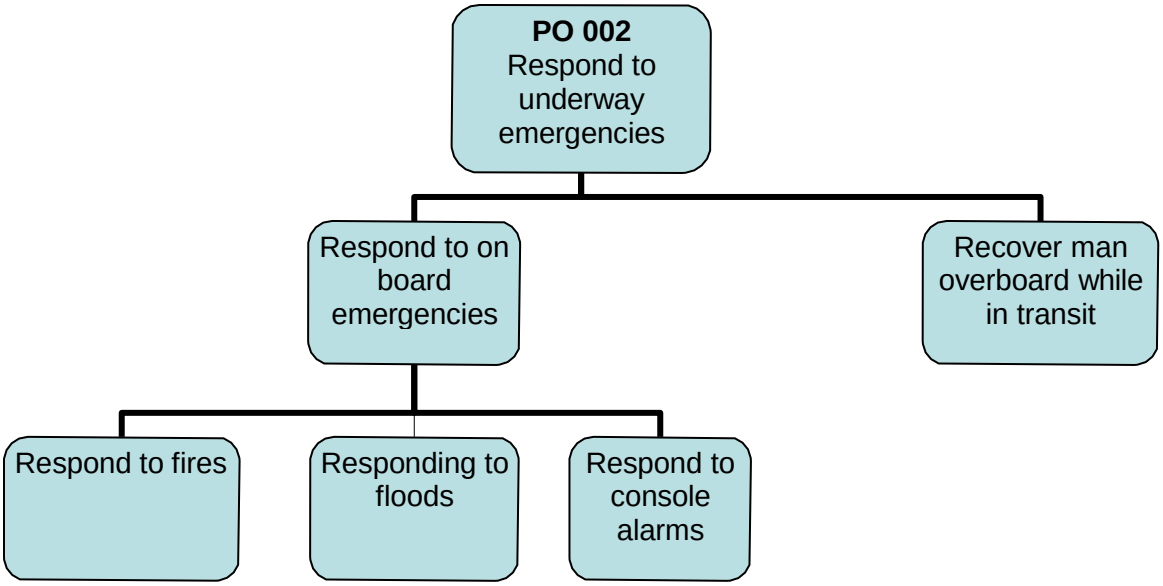

Approved: 03 October 2014
Version No: 1.1
MITE Crse ID: 120389
MARPAC RDIMS# 622606

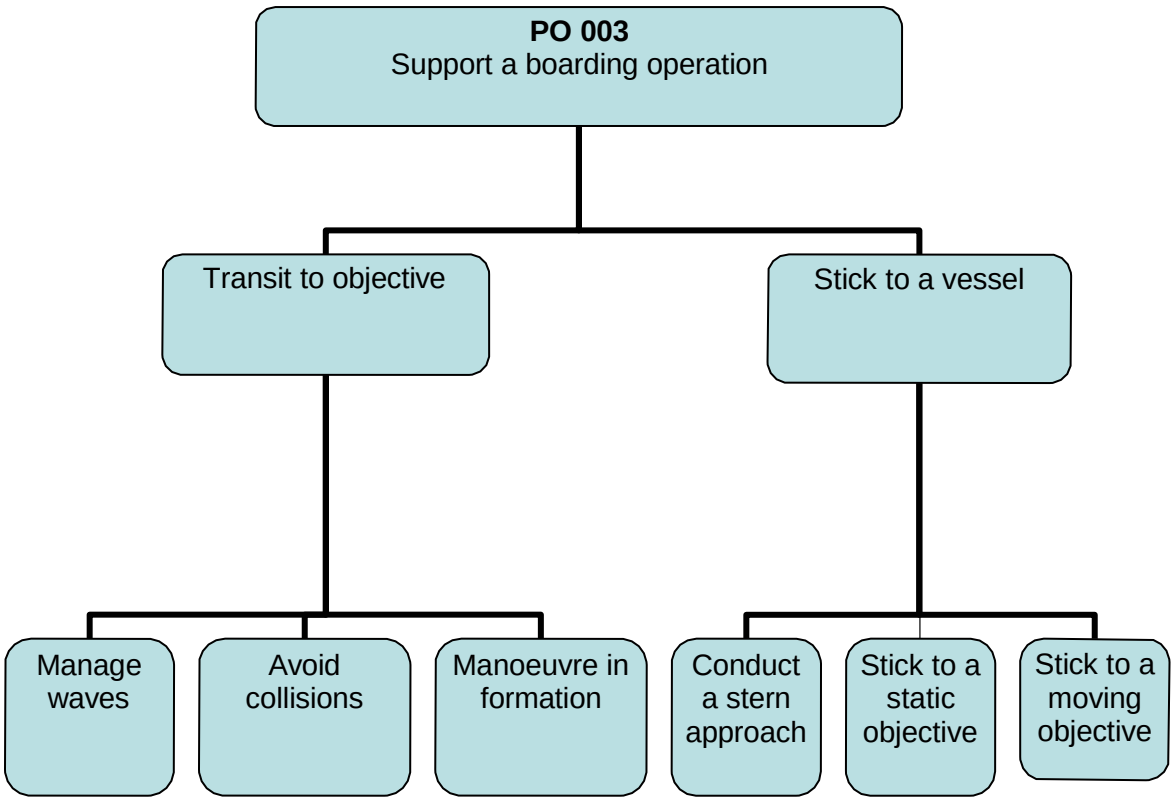

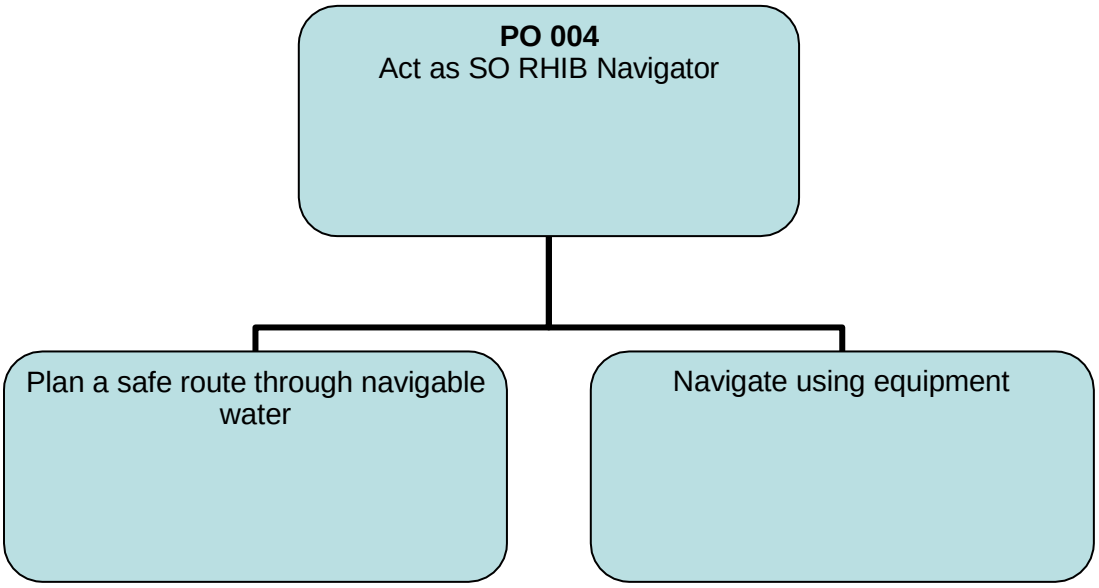

Approved: 03 October 2014
Version No: 1.1
MITE Crse ID: 120389
MARPAC RDIMS# 622606

ANNEX E – ON JOB PERFORMANCE RECORD (OJPR)

Launching and Recovery of RHIB if unable to at TE.

ANNEX F – ACRONYMS AND ABBREVIATIONS

Acronym and Abbreviation	Term or Definition
AFS	Automatic Fire Suppression
ATT	Actual Training Time
BAT	Base Administrative Time
Bosn	Boatswain
C Naval	Chief of the Naval Staff
CAF	Canadian Armed Forces
CCA	Curriculum Control Authority
CFFSE	Canadian Forces Fleet School Esquimalt
CFITES	Canadian Forces Manual of Individual Training and Education
CFNOS	Canadian Forces School of Naval Operations
CMP	Chief of Military Personnel
COLREGs	International Regulations for the Prevention of Collisions at Sea
Coxn	Coxswain
DAOD	Defence Administrative Orders and Directives
DI	Daily inspection
DNTE	Director Naval Training and Education
EC	Enabling Check
EO	Enabling Objective
FORCE	Fitness for Operational Requirements of CAF Employment
GPIRB	Global Position Indicating Radio Beacon
GPS	Global positioning system
IAW	in accordance with
IOT	in order to
MAR ENG	Marine Engineer
MARCORD	Maritime Command Order
MELs	Medical Employment Limitations
MOB	man overboard
nav	navigation
NAVORD	Naval Order
NBP	Naval Boarding Party
OEM	Original Equipment Manufacturer
OJPR	On the Job Performance Record
PC	Performance Check
PLAR	Prior Learning Assessment And Recognition
PO	Performance Objective
PPE	Personal Protective Equipment
PRB	Performance Review Board
PT	Physical Training

QSP	Qualification Standard and Plan
RCN	Royal Canadian Navy
RHIOT	Rigid Hulled Inflatable Operator Training
SAPP	Stop Assess Plan Proceed
SAT	Satisfactory
SO RHIB	Special Operations Rigid Hull Inflatable Boat
SOs	Standing Orders
SOPs	Standard Operating Procedures
TA	Training Authority
TAT	Time Away from Training
TE	Training Establishment
TRB	Training Review Board
trg	training
TTT	Training Travel Time
UNSAT	Unsatisfactory
USQ	Unique Specialty Qualification
VHF	Very High Frequency
WRT	with regards to

ANNEX G – SUGGESTED SEQUENCING AND TIMINGS

DAY	Monday	Tuesday	Wednesday	Thursday	Friday
DATE					
TIME					
0800-0850	Introductions / Admin / Kit issue	EO 003.01 Transit to objective (Wave management)	**EC 001.01**	EO 004 Navigate using equipment	**EC 001.01**
0850-0940	Introductions / Admin / Kit issue	**EC 001.01**	EO 002.02 Recover man overboard while in transit	EO 004 Navigate using equipment	**EC 004.01**
0940-0950	**BREAK**	**BREAK**	**BREAK**	**BREAK**	**BREAK**
0950-1040	Introductions / Admin / Kit issue EO 001.01 Conduct Launching Procedures (ppt lecture)	EO 001.02 Conduct slowboating	EO 002.02 Recover man overboard while in transit	EO 004 Navigate using equipment	**EC 004.01**
1040-1130	EO 001.01 Conduct Launching Procedures (Guest speaker)	EO 001.02 Conduct slowboating	EO 003.01 Transit to objective (Avoiding collisions / formation manoeuvres)	EO 004 Navigate using equipment	EO 003.02 Stick to a static vessel (in harbour)
1130-1230	**LUNCH**	**LUNCH**	**LUNCH**	**LUNCH**	**LUNCH**
1230-1320	EO 001.01 Conduct Launching Procedures (Walkthrough)	EO 001.02 Conduct slowboating	EO 004 Navigate using equipment	EO 004 Navigate using equipment	EO 003.02 Stick to a static vessel (in harbour) Break until night for :
1320-1410	EO 001.01 Conduct Launching Procedures (Walkthrough)	EO 001.02 Conduct slowboating	EO 004 Navigate using equipment	**EC 004.01**	**PC 004**
1410-1420	**BREAK**	**BREAK**	**BREAK**	**BREAK**	**BREAK**
1420-1510	EO 001.01 Conduct Launching Procedures (Seats and brief)	EO 001.02 Conduct slowboating	EO 004 Navigate using equipment	**EC 004.01**	**PC 004**
1510-1600	EO 002.01 Respond to on board emergencies (Fire floods console alarms)	**EC 001.02**	**EC 001.02**	**EC 001.02**	**PC 004**

Approved: 03 October 2014
Version No: 1.1
MITE Crse ID: 120389
MARPAC RDIMS# 622606

DAY	Monday	Tuesday	Wednesday	Thursday	Friday
DATE					
TIME					
0800-0850	**EC 001.01**	EO 003.02 Stick to a static vessel	**PC 001**	**PC 001**	**PC 001**
0850-0940	EO 003.02 Stick to a static vessel	**EC 003.02**	EO 003.03 Stick to a moving vessel	EO 003.03 Stick to a moving vessel	EO 003.03 Stick to a moving vessel
0940-0950	**BREAK**	**BREAK**	**BREAK**	**BREAK**	**BREAK**
0950-1040	EO 003.02 Stick to a static vessel	**EC 003.02**	EO 003.03 Stick to a moving vessel	EO 003.03 Stick to a moving vessel	EO 003.03 Stick to a moving vessel
1040-1130	EO 003.02 Stick to a static vessel	**EC 003.02**	EO 003.03 Stick to a moving vessel	EO 003.03 Stick to a moving vessel	EO 003.03 Stick to a moving vessel
1130-1230	**LUNCH**	**LUNCH**	**LUNCH**	**Break until night**	**LUNCH**
1230-1320	EO 003.02 Stick to a static vessel	**PC 003.02**	EO 003.03 Stick to a moving vessel	EO 003.03 Stick to a moving vessel	EO 003.03 Stick to a moving vessel
1320-1410	EO 003.02 Stick to a static vessel	**PC 003.02**	EO 003.03 Stick to a moving vessel	EO 003.03 Stick to a moving vessel	EO 003.03 Stick to a moving vessel
1410-1420	**BREAK**	**BREAK**	**BREAK**	**BREAK**	**BREAK**
1420-1510	EO 003.02 Stick to a static vessel	**PC 003.02**	EO 003.03 Stick to a moving vessel	EO 003.03 Stick to a moving vessel	EO 003.03 Stick to a moving vessel
1510-1600	**EC 001.02**	EO 003.03 Stick to a moving vessel	EO 003.03 Stick to a moving vessel	EO 003.03 Stick to a moving vessel	EO 003.03 Stick to a moving vessel

DAY	Monday	Tuesday
DATE		
TIME		
0800-0850	**PC 001**	**PC 003 part 2**
0850-0940	EO 003.03 Stick to a moving vessel	**PC 003 part 2**
0940-0950	**BREAK**	**BREAK**
0950-1040	EO 003.03 Stick to a moving vessel	**PC 003 part 2**
1040-1130	**EC 003.03**	**PC 003 part 2**
1130-1230	**LUNCH**	**LUNCH**
1230-1320	**EC 003.03**	Kit return
1320-1410	**EC 003.03**	Course reports
1410-1420	**BREAK**	**BREAK**
1420-1510	**EC 003.03**	Admin
1510-1600	Admin	Admin

Approved: 03 October 2014
Version No: 1.1
MITE Crse ID: 120389
MARPAC RDIMS# 622606

ANNEX H – ADDITIONAL TRAINING RESOURCES

In accordance with Chapter 1, paragraph 3, add any extra tables or paragraphs used for training resources in this annex. (**Not to be deleted**)

1. Static alongside vessel for sticking IAW EO003.02. CPF,MCDV, ORCA. CFAV, Dive Tender. Critical Vessel must be larger than SO RHIB

2. Underway vessel for sticking IAW EO003.03. CPF, MCDV, ORCA. CFAV. Dive Tender. Critical Vessel must be larger than SO RHIB

3. Launch and Recover SO RHIB may be delivered by CPF or Static Boat Davit at CFFS Boatshed.

ANNEX I – COSTING INFORMATION

Include information about cost in whichever format is applicable (**Not to be deleted**).

Template Annex I Costing.xls

SORHIB Kit List Safety.xlsx

Estimates only, based on CF Cost Factors Manual FY 2012/13.

****5 year total based on one course per year INCLUDING Initial Set-Up. Costs may be adjusted accordingly.**

ANNEX J – COURSE HISTORY

This annex is to record course history issues such as explanations of amendments, pertinent findings, trends, resource problems and modifications. Focus should be given to both excellent and questionable issues of the course. Capturing important course history information is a useful managerial tool for amendment considerations by future course developers.

Note: This annex shall NOT be deleted. This annex must be annotated with every update or modification to this QSP. This is in addition to making the appropriate entry in the Record of Amendments table. Details as to the nature and reasons for amendments are to be provided here.

9 Oct 15 – Amend Chapter 1 IAW QSPCR RDIMS 425034 and updated CCA Chapter 1 and 2

MARPAC-#425034-v4-SO_RHIB_Coxn_Q

ANNEX K – ASSESSMENT PLAN

EC/PC	SCOPE	WRITTEN / PRACTICAL	WHEN	TIME (x 50 min periods)	RESOURCES REQ'D	LIMITATIONS (if any)
EC 001.01	EO 001.01	Practical	Upon completion of EO 001.01	4		
EC 001.02	EO 001.02	Practical	Upon completion of EO 001.02	4		
PC 001	PO 001	Practical	Upon completion of PO 001	4		
EC 002.01	EO 002.01	Practical	Concurrent with coxn driving	-		
EC 002.02	EO 002.02	Practical	Concurrent with coxn driving	-		
PC 002	PO 002	Practical	Concurrent with coxn driving	-		
EC 003.01	EO 003.01	Practical	Concurrent with EO 004.01			
EC 003.02	EO 003.02	Practical	Upon completion of EO 003.02	3	Static sea-going vessel	
EC 003.03	EO 003.03	Practical	Upon completion of EO 003.03	4	Underway sea-going vessel	
PC 003 Part 1	PO 003	Practical	Upon completion of EO 003.02	3	Static and underway sea-going vessel	
PC 003 Part 2	PO 003	Practical	Upon completion of EO 003.03	4	Underway sea-going vessel	

EC/PC	SCOPE	WRITTEN / PRACTICAL	WHEN	TIME (x 50 min periods)	RESOURCES REQ'D	LIMITATIONS (if any)
EC 004.01	EO 004	Practical	Upon completion of EO 004.01	4		
PC 004	PO 004	Practical	Upon completion PO 004	3		