**ROYAL CANADIAN NAVY**
**QUALIFICATION STANDARD AND PLAN (QSP)**

Naval Combat Information Operator (NCIOP)
MOSID 00114

**RQ – NCIOP - PO2**
**Operations Room Supervisor**

**National Qualification:**
**ALBG**

**MITE Course IDs**

**120684**

# RECORD OF AMENDMENTS

The training authority (TA) designated for this qualification is the Commander Naval Personnel and Training Group (CNPTG). Naval Training Development Centre Atlantic (NTDC(A)) is the designated development centre responsible for the maintenance of training. Amendments to PO standard are to be requested through NTDC(A) and approved by CNPTG. Amendments to Lesson Guidance are to be approved by CO NTDC(A).

| Revision | Approval Date | Authority |
|---|---|---|
| Provisional 2.0 | 13 June 2004 | CFNOS |
| Assessment Sheet | 14 Feb 2007 | CFNOS |
| Proposed/Provisional CFNOS 2010-029 | 18 Dec 2008 | CFNOS/DMTE |
| Version 2.1 | 29 Apr 2010 | CFNOS |
| Version 2.2 | 20 May 2010 | CFNOS |
| Version 2.3 | 8 Dec 2010 | DMTE |
| Version 2.4 | 06 June 2011 | CFNOS |
| Version 2.5 | 07 Sept 2012 | CFNOS |
| Version 2.6 | 19 Dec 2012 | CFNOS |
| Version 2.7 | May 2013 | CFNOS |
| Version 2.8 | 30 May 2013 | CFNOS |
| Version 2.9 | 1 Jun 2013 | CFNOS |
| Version 3.0 | 11 Jul 13 | CFNOS |
| Version 3.1 | 20 Aug 15 | CNPTG |
| Version 4.0 | 29 July 2019<br>23 Aug 2019 | NTDC(A)<br>NPTG HQ |
| | | |

**TABLE OF CONTENTS**

**FOREWORD** ..... 6

**CHAPTER 1: TRAINING MANAGEMENT DETAILS** ..... 7

**AIM** ..... 8
**COURSE DURATION** ..... 8
**REQUIRED COURSE STAFFING** ..... 8
**COURSE CAPACITY** ..... 9
**PREREQUISITES** ..... 9
**PRIOR LEARNING ASSESSMENT AND REGOGNITION (PLAR)** ..... 9

**CHAPTER 2: PERFORMANCE OBJECTIVES & LESSON GUIDANCE** ..... 10

**PO 001 Prepare Operations Administration** ..... 11
**EO 001 - Manage Trainee Assessments (K0010)** ..... 12
**EO 001.02 - Prepare Watch and Station Bills** ..... 13
**EC 001.02 - Preparing Watch and Station Bill/Manage Trainee** ..... 15
**EO 001.03 - Conduct Information Management** ..... 17
**EO 001.03 - Conduct Information Management** ..... 19
**EC 001.03 - Conduct Information Management** ..... 20
**PC 001 - Prepare Operations Administration** ..... 22
**PO 002 Conduct Non-tactical Operations/Circuit Management** ..... 24
**EO 002.01 - Conduct Circuit Management Functions (A0015)** ..... 26
**EO 002.01 - Conduct Circuit Management Functions (A0015)** ..... 28
**EO 002.01 - Conduct Circuit Management Functions (A0015)** ..... 29
**EO 002.01D - Conduct Circuit Management Functions** ..... 30
**EC 002.01 - Conduct Circuit Management Functions (A0015)** ..... 31
**EO 002.02 - Coordinate Operations Room MOB Procedures (D0030)** ..... 32
**EO 002.03 - Contribute to SAR Picture Compilation (C0060)** ..... 34
**EO 002.03 - Contribute to SAR Picture Compilation** ..... 35
**EC 002.03 - Contribute to Search and Rescue Picture Compilation** ..... 36
**EO 002.04 - Contribute to Evidence Gathering (C0030)** ..... 37
**EO 002.04 - Contribute to Evidence Gathering (C0030)** ..... 38
**EC 002.04 - Contribute to Evidence Gathering Operations** ..... 39

**EO 002.05 - Contribute to Intelligence Gathering Operations** ..... 41
**EO 002.05 - Contribute to Intelligence Gathering Operations** ..... 42
**EC 002.05 - Contribute to Intelligence Gathering Operations** ..... 43
**PC 002 - Conduct Non-tactical Operations** ..... 45
**PO 003 Coordinate Tactical Picture Compilation** ..... 48
**EO 003.01 - Coordinate Operations Room Activities (D0075)** ..... 51
**EO 003.01 - Coordinate Operations Room Activities** ..... 53
**EO 003.01 - Coordinate Operations Room Activities** ..... 55
**EO 003.01 - Coordinate Operations Room Activities** ..... 56
**EO 003.01 - Coordinate Operations Room Activities** ..... 58
**EC 003.01 - Coordinate Operations Room Activities** ..... 60
**EO 003.02 - Coordinate the Mine Warfare Tactical Picture** ..... 61
**EC 003.02 - Coordinate the Mine Warfare Tactical Picture** ..... 63
**EO 003.03 - Coordinate ASuW Tactical Picture Compilation** ..... 64
**EO 003.03 - Coordinate ASuW Tactical Picture Compilation** ..... 66
**EO 003.03 - Coordinate ASuW Tactical Picture Compilation** ..... 67
**EC 003.03 - Coordinate ASuW Tactical Picture Compilation** ..... 69
**EO 003.04 - Coordinate ASW Tactical Picture Compilation** ..... 73
**EO 003.04 - Coordinate ASW Tactical Picture Compilation** ..... 75
**EO 003.04 - Coordinate ASW Tactical Picture Compilation** ..... 76
**EC 003.04 - Coordinate ASW Tactical Picture Compilation** ..... 78
**EO 003.05 - Coordinate AAW Tactical Picture Compilation** ..... 83
**EO 003.05 - Coordinating AAW Tactical Picture Compilation** ..... 85
**EO 003.05 - Coordinating AAW Tactical Picture Compilation** ..... 86
**EC 003.05 - Coordinate AAW Tactical Picture Compilation** ..... 88
**PO 003 Consolidation: Coordinate Tactical Picture Compilation** ..... 92
**PC 003 - Coordinate Tactical Picture Compilation** ..... 94
ANNEX A – TASK LIST ..... 99
ANNEX B – RECORD OF PROCEEDINGS ..... 100
ANNEX C - QSP SCALAR ..... 102
ANNEX D – COSTING INFORMATION ..... 105
ANNEX F - TEL Development Opportunities ..... 108
ANNEX G – SCHEDULING INFORMATION ..... 109
ANNEX H – HISTORY ..... 111
ANNEX I - PLAN, TRAIN, DO ..... 115
ANNEX J – REFERENCES ..... 116
ANNEX K – RECOMMENDED SCHEDULE ..... 118

## FOREWORD

1. This training document is developed under the authority of CNPTG and in accordance with (IAW) the following references:

a. A-P9 – 050 Series, Canadian Forces Manual of Individual Training and Education (CFITES);

b. A-PD-055-002/PP-002 NCM Job Based Specification for Naval Combat Information Operator NCIOP 00114 dated 14 Jan 16; and

c. NPTORD 4500-22.

2. This QSP consists of specific Performance Objectives (POs) in Chapter 2. A trainee will achieve the qualification when the standards listed in the POs have been met.

3. This QSP is effective upon approval and supersedes previous versions.

4. Suggestions for amendments to this QSP may be initiated by anyone and shall be forwarded in writing to TDC (A), who will forward to NPTG for approval, as appropriate.

5. This QSP has been modified to incorporate TEL and the removal of Power Point based training.

6. This QSP has been modified to include individual warfare training phases (ASuW, ASW, AAW) to run in conjunction with ORO individual training phases.

7. The designated TEs for this training is indicated below:

| TE | Phase / Module | MITE Course ID | NQual |
|---|---|---|---|
| NFS(A) | All Phases | **120684** | ALBG |
| NFS(P) | All Phases | **120684** | ALBG |
| | | | |

# CHAPTER 1: TRAINING MANAGEMENT DETAILS

## AIM

1. The aim of this Qualification Standard and Plan (QSP) is to establish the requirements and training for the NCIOP PO2. This QSP is designed to assist NTDC (A) in developing, Naval Fleet Schools in conducting and evaluating, and NPTG in validating the training.

## COURSE DURATION

2. Course duration is calculated in accordance with (IAW) NPTORD 4500-22, Annex B. For this course, a period of instruction is 50 minutes in duration. The recommended schedule is based on **maximum load**. Scheduling cells are to increase/decrease course length based on number of students enrolled on the course.

| **Course Duration Calculation** | |
|---|---|
| **Allocation of ATT** | **Periods** |
| Sum of all EOs/POs | 327 |
| Enabling Checks (ECs) | 130 |
| Performance Checks (PCs) | 150 |
| **Actual Training Time (ATT) Sub-total** | 607<br>76 **trg days** |
| **Allocation of BAT, TAT, TTT and PT IAW NPTORD 4500-22, Table 5.5** | |
| Divisions (DIV) | 5 |
| Base Administrative Time (BAT) | 17 |
| Training Administrative Time (TAT) | 17 |
| Training Travel Time (TTT) | 0 |
| Physical Fitness (PT) | 43 |
| **Sub-total** | 77.0<br>10 **trg days** |
| **Course Duration Calculation (<u>ATT+BAT+TTT+TAT+PT</u>)**<br>**8 (50 min) periods**<br>* **Partial days must be rounded up** | 684<br>86 **trg days** |

## REQUIRED COURSE STAFFING

3. Identify key personnel and facilities required to conduct the training. Additional TE resources can be listed in Annex H, if required.

| **Required Course Staffing** | | | | |
|---|---|---|---|---|
| Position | Rank | Qualifications Required | Qty | PO/EO |
| Lead Instructor | PO1 | RQ NCIOP PO1 | 1 | |

| | | | | |
|---|---|---|---|---|
| Instructor | PO2 | RQ NCIOP PO2 (ALBG) | 1 | |
| Guest Lecture | LT(N)/PO1 | AWWO/RQ-PO1 NESOP | 1 | EO 003.1A<br>EO 003.3B<br>EO 003.5B |
| Guest Lecture | Capt | CP140 TACCO/Cyclone TACCO | 1 | EO 003.3B |
| Guest Lecture | LT(N)/PO1 | UWWO/RQ-PO1 SONAR OP | 1 | EO 003.1A<br>EO 003.4B |
| Guest Lecture | RQ MS / PO2 NCIOP | Alpha/Bravo SAC | 1 | EO 003.4B |
| Guest Lecture | LT(N)/PO1 | IWO/IWD | 1 | EO 002.1 |
| MLSC | PO2 | Facility Tour | 1 | EO 002.1B |
| Halifax Class CCR | RQ PO2 NAVCOMM | Facility Tour | 1 | EO 002.1C |
| RJOC RCC | MS / PO2 | Facility Tour | 1 | EO 002.3 |
| Ship CMS | RQ PO2 NCIOP | Halifax Class Combat systems Tour | 1 | EO 003.5 |
| COMMS | PO1/PO2 | RQ PO1/PO2 NAVCOMM | 1 | EO 002.1A<br>EO 003.1A |
| Guest Lecture | Slt/LT(N) | TRINITY INT Officer | 1 | EO 002.5B |

**COURSE CAPACITY**

4. Planning for the conduct of training is based on the guidelines in NPTORD 4500-40.

a. Maximum – 12;

b. Minimum – 6 and

c. Optimum – 8.

**PREREQUISITES**

5. To be selected for this course, the loading authority must ensure that trainees have the following prerequisites:

a. Security Level ll;

b. RQ-NCIOP-MS (ALBF); and

c. TDL 100/200 MITE Codes 118704/118705.

**PRIOR LEARNING ASSESSMENT AND REGOGNITION (PLAR)**

6. PLARs shall be conducted IAW NPTORD 4500-27, DAOD 5031-1 and CFITES Vol. 12.

# CHAPTER 2: PERFORMANCE OBJECTIVES & LESSON GUIDANCE

**PO 001 Prepare Operations Administration**

1. Performance: Prepare operations administration (A0065, A0070, K0010)

2. Conditions:

   a. Given:

      (1) Workstation;
      (2) Supervision;
      (3) References;
      (4) Assistance;
      (5) Training packages; and
      (6) Message drafter software (classified).

   b. Denied: Nil

   c. Environment: Day or night, at sea or alongside.

3. Standard: The ORS shall prepare operations administration information by:

   a. Managing trainee assessments to include: (K0010)

      (1) Managing OJPR packages; and

      (2) Managing NETP packages.

   b. Preparing watch and station bills by:

      (1) Compiling manning data;

      (2) Assigning personnel to primary positions; and

      (3) Assigning personnel to special parties.

   c. Conducting information management by:

      (1) Preparing operational correspondence; (A0065)

      (2) Extracting information from Operational Correspondence; (A0070)

      (3) Drafting operational messages; and

      (4) Distributing operational correspondence.

| EO 001 - Manage Trainee Assessments (K0010) | Lesson - 001.01 |
|---|---|

| Time (minutes) | Conditions | Sequence |
|---|---|---|
| 200 | DWAN Classroom<br>MONITOR MASS account | First Lesson PO 001 |

| Learning Objectives | Method |
|---|---|
| 1. Manage OJPR Packages<br>2. Manage NETP Packages<br>-Review training packages | Reading Assignment<br>EDI |

| Activity Steps | |
|---|---|
| | LO 1. Review training packages (reading assignment)<br><br>Students will be given copies of the various packages used by subordinates to read and review.<br>I. Read instructions and contents of NCIOP OJPR<br>II. Read instructions and contents of NETP<br><br>LO 2. Update trainee progress in MONITOR MASS (EDI)<br><br>Using MONITOR MASS (or MM Brief provided for Training Tracker) the instructor will explain each of the menus to students and have them imitate actions to enter completed performance checks into the MONITOR MASS database.<br>I. Select Training Tracker<br>II. Add / select Course / package<br>III. Course Start and Stop Dates<br>IV. Drop down sections<br>V. Tracking completed segments<br>VI. Tracking Log<br>VII. Suspension / Extension time log<br>VIII. Forms Menu – training trackers |

| Resources | References |
|---|---|
| 1. Training packages – OJPR, NETP<br>2. Brief – Training Tracker for MM<br>3. Classroom with DWAN workstation for each student | Monitor Mass Help Guide |

| Notes to Instructor | **If unable to conduct lesson by MM walkthrough exercise, MM Training Tracker brief provided can be used to conduct training.** |
|---|---|

| EO 001.02 - Prepare Watch and Station Bills | Lesson - 001.02 |
|---|---|

| Time (minutes) | Conditions | Sequence |
|---|---|---|
| 150 | DWAN Classroom | After EO 001.01 |

| Learning Objectives | Method |
|---|---|
| 1. Compile Manning Data (OPS team)<br>2. Assign Personnel to Primary Positions<br>3. Assign Personnel to Special Parties<br>-Create Watch and Station Bill | EDI<br>Three star<br>Small Work Groups |

| | |
|---|---|
| **Scenario** | N/A |
| **Activity Steps** | LO 1: Compile Manning Data (OPS team):<br><br>I. Instructor will give the address of the Sea Trg Website, and explain the various manning lists displayed that affect compiling the NCIOP W&SB.<br>II. http://halifax.mil.ca/SEA_TRG/pages/references.html<br>III. Understand Manning Requirements<br>IV. Balance secondary duties<br>V. Confirm personnel training progression / training status (training tracker, OJPR, NETP etc.)<br><br>LO 2: Create Watch and Station Bill:<br><br>I. The instructor will demonstrate, using fictitious manning data, how to balance manning requirements against OPS room manning in different states of readiness / ships evolutions<br>II. Students will then practice, in pairs, using instructor provided data, in creating the NCIOP Watch and Station Bill.<br>III. The instructor will select groups to present their W&S Bill to the class and discuss their W&S Bill and the reasoning behind their selections. The instructor will debrief the strengths and weaknesses of their plan.<br>IV. On completion of the lesson, the instructor will ask students for their 3 most important takeaways regarding creation of a W&S Bill<br>V. Instructor will also discuss briefly with students the special circumstances that additional personnel for operations may be embarked and fall under combat for W&S Bill requirements. |

| Resources | References |
|---|---|
| 1. Classroom with DWAN workstation<br>2. Nominal Roll<br>3. Handouts (Ships personnel, manning requirement list) | 1. Ships Standing Orders<br>2. Sea Training Website – download the latest W&S Bill from the Sea Training Website - http://halifax.mil.ca/SEA_TRG/pages/references.html |

| | |
|---|---|
| 4. Blank Watch and Station Bill | |

| | |
|---|---|
| **Notes to Instructor** | **Use the Sea Training link to show the various sources of manning requirements that need to be referenced.** |

| **EC 001.02 - Preparing Watch and Station Bill/Manage Trainee** |
|---|

| **Time (minutes)** | **Conditions** | **Sequence** |
|---|---|---|
| 50 | Classroom | After EO 001.2 |

| | |
|---|---|
| **Scenario** | In the scenario you have a full complement of sailors in your section. 1 x Lt(N), 1 x PO1, 2 x PO2, 2 x MS, 4 x LS, 3 x AB, 2 x OS. You also have 2 x OS ATP in from FAA (one is NETP Qualified, the other is not)<br><u>Sample Manning – CI Section</u><br>Lt(N) Bootstrap - IWO<br>PO1 Frigon – IWD/SNCIOP<br>PO2 Murray – ORS/SAC A<br>PO2 Fudge - ORS<br>MS Osbourne – C4I Mgr<br>MS Taylor – C4I Mgr/Boarding Party<br>LS White – TS<br>LS Smith – SAC B<br>LS George - TS<br>LS Thompson – ARRO/Ships Team Diver<br>AB Munroe – ARRO<br>AB Phee – ASPO<br>AB Jobin - ASPO<br>OS Lee – C4I Tracker<br>OS Leblanc - C4I Tracker<br>OS Stevens – C4I Tracker /FAA (NETP)<br>OS Bloggins – C4I Tracker /FAA (no NETP) |
| **Activity Steps** | -Students are given the sample manning (above) and a blank W&S Bill.<br>-Students will complete a Watch and Station bill IAW the checklist provided.<br>-Instructor will collect completed W&SBs and mark against the checklist.<br>-Instructor will provide written feedback on the individual assessment checklist and debrief the class on commonly seen mistakes. |

| **Resources** | **References** |
|---|---|
| 1. EC 001.02 Checklist<br>2. Halifax Class manning requirements (SSO)<br>3. NCIOP Manning list (see scenario)<br>4. Blank W&S Bill | 1. Sea Training Website – download the latest W&S Bill from the Sea Training Website - http://halifax.mil.ca/SEA_TRG/pages/references.html<br>2. Ship Standing Orders |

| **Notes to Instructor** | **Ensure latest W and S Bill is downloaded from the STG website in order to reflect current standard of operations.** |
|---|---|

| Item | EC 001.02 PRARARE WATCH & STATION BILL/MANAGE TRAINEE ASSESSMENT | SAT | UNSAT | Remarks |
|---|---|---|---|---|
| **1 Maintaining OPS Room Effectiveness** | | | | |
| All positions covered in ops | | ☐ | ☐ | |
| Special qualifications (divers, SAC) | | ☐ | ☐ | |
| Training possibilities considered | | ☐ | ☐ | |
| Watch rotation (1:2, 4A) | | ☐ | ☐ | |
| Special Sea Duty Requirements | | ☐ | ☐ | |
| Qualified members in seats | | ☐ | ☐ | |
| Boarding party requirements | | ☐ | ☐ | |
| Damage control requirements | | ☐ | ☐ | |
| Rescue stations requirements | | ☐ | ☐ | |
| Plan for reduced personnel in Ops | | ☐ | ☐ | |

**Score: / 10**
Trainee must achieve 7/10 (70 %) to pass this EC.

| Positive Feedback | Improvement Feedback |
|---|---|
| | |

| EC 001.02 – Overall Assessment – Circle One | | | |
|---|---|---|---|
| **Met Standard** | | **Did Not Meet Standard** | |
| **Assessor**<br><br>I have discussed the results of EC 001.02 with the candidate. | | **Candidate**<br><br>I have been debriefed on the result of EC 001.02. | |
| **EC Administrator** | Name: | Date: | Signature: |
| **Candidate** | Name: | Date: | Signature: |

| EO 001.03 - Conduct Information Management | Lesson - 001.03A |
|---|---|

| Time (minutes) | Conditions | Sequence |
|---|---|---|
| 350 | CSNI Classroom | After EC 001.02 |

| Learning Objectives | Method |
|---|---|
| 1. Prepare Operational Correspondence<br>- Extract information from Operational Correspondence<br>2. Draft Operational Messages using message Drafter | Reading Assignment<br>EDI |

| | |
|---|---|
| **Scenario** | N/A |
| **Activity Steps** | LO 1: Prepare Operational Correspondence (A0065, A0070) (3X50 MIN)<br>Review Operational Messages Reading Assignment**.**<br>Instructor will give the students the address for the Fleet website (and instructor provided refs). Students will read each message and take notes on the following for each message:<br><br><u>"So what" factor for these messages</u><br>1. Importance of the message / report<br>2. What is included in the message / report<br>3. When is the message / report used<br><br>The instructor will select students to share their "so what" for each of the messages and debrief the class on the important points if any are missed.<br><br>Message / Reports to review:<br>I. OPTASK LINK<br>II. OPTASK RMP<br>III. OPTASK ASUW<br>IV. OPTASK SCC<br>V. OPTASK ASW<br>VI. OPSTAT UNIT<br>VII. OCS Intentions Message<br><br>LO 2: Draft Operational Messages using Message Drafter. (A0065) (4 X 50MIN)<br>Instructor will explain each of the segments to include the following:<br>I. Message Drafter menus<br>II. Pre-formatted Messages<br>III. Envelope Data<br>IV. PLA configuration menu<br>V. Drafter configuration menu<br>VI. Distribution menu<br>VII. The instructor will (using Message Drafter) demonstrate to the student drafting an OCS message |

| | |
|---|---|
| | VIII. Using sample information from a handout, the student will use message drafter to create an OCS message.<br>IX. To debrief, the instructor displays a DS solution and the students compare their work to it. |

| **Resources** | **References** |
|---|---|
| 1. Message Drafter<br>2. Secret workstation for each student<br>3. Sample scenario for students to create OCS message<br>4. DS Solution – OCS intentions message<br>5. Refs for each student | 1. Message Drafter Help File<br>2. Fleet Website<br>3. APP 11<br>4. AXP 2 – Standard Order Table (OCS Intentions) |

| **Notes to Instructor** | **Secret workstations require Message Drafter (classified) software IOT conduct lesson.** |
|---|---|

| EO 001.03 - Conduct Information Management | Lesson - 001.03B |
|---|---|

| Time (minutes) | Conditions | Sequence |
|---|---|---|
| 200 | CSNI Classroom | After EO 001.03A |

| Learning Objectives | Method |
|---|---|
| 1. Distribute Operational Correspondence<br>-Prioritizing mission specific messages | Table Top |

| | |
|---|---|
| **Scenario** | The students will be broken up into small groups (max 4 personnel per group) and be assigned FISHPAT, OP CARIBBE and NATO deployments by instructor. |
| **Activity Steps** | LO 1: Prioritizing Mission Specific Messages<br><br>Instructor will utilize messages from Fleet Website and through a table top discussion lead the students through how they would prioritize information depending on the following:<br>I. OPTASK LINK, RMP, COMM, etc<br>II. OPDEF<br>III. OPSTAT UNIT<br>IV. Mission specific messages (ROE, CASEX relaxation)<br>V. OCS messages<br>VI. INTEL messages<br>VII. General messages<br><br>Students are split into groups and given the scenario outlined above. Each group will take time to discuss in small groups the priority of messages based off list provided. |

| Resources | References |
|---|---|
| 1. Drafted training messages<br>2. Secret work station for each student<br>3. Fleet standing messages | 1. Fleet Website<br>2. APP 11<br>3. AXP 2 – Standard Order Table (OCS Intentions) |

| | |
|---|---|
| **Notes to Instructor** | **The purpose of this activity is to have students familiarize themselves with the information that can be find within example messages and generate discussion in small groups of how they would prioritize the information. This is a good exercise to openly discuss ORS information prioritization.** |

| **EC 001.03 - Conduct Information Management** |
|---|

| **Time (minutes)** | **Conditions** | **Sequence** |
|---|---|---|
| 100 | Secret Classroom | After EO 001.03B |

| | |
|---|---|
| **Scenario** | The ship that you are on is currently preparing for sea. The ORO requests that you the ORS, draft an OCS Intentions for a NCIOP WOD that will be conducted with consort ships a few days into the sail. You have been tasked to complete the OCS intentions message with the information provided, and submit for review to the ORO. |
| **Activity Steps** | EC 001.03 will be a practical assessment based on content from EO 001.03 During this practical assessment, you will Create and Compile operational correspondence.<br><br>Instructor will provide sample information in a handout and the student will use message drafter to create an OCS message. (1 X 50 MIN) |

| **Resources** | **References** |
|---|---|
| 1. Message Drafter<br>2. Training requirements hand out with units involved<br>3. AXP 2 – Standard Order Table<br>4. Secret workstation for each student | 1. AXP 2 – Standard Order Table<br>2. APP 1<br>3. APP 7 |

| **Notes to Instructor** | **This EC can be done in either the classroom or a trainer using electronic or hardcopy stateboards.** |
|---|---|

| Item | EC 001.03 CONDUCT INFORMATION MANAGEMENT | SAT | UNSAT | Remarks |
|---|---|---|---|---|
| **1. Draft Operational Message** | | | | |
| Draft an OCS message for OJT training | | ☐ | ☐ | |
| Precedence Correct | | ☐ | ☐ | |
| Headers Correct | | ☐ | ☐ | |
| References | | ☐ | ☐ | |
| DTG | | ☐ | ☐ | |
| Serial Instructional Content | | ☐ | ☐ | |
| Units Involved | | ☐ | ☐ | |
| Serial Timings | | ☐ | ☐ | |
| COMMS | | ☐ | ☐ | |
| Special Instructions | | ☐ | ☐ | |

**Score: /10**

Trainee must achieve 7/10 (70 %) SATs on all factors to pass this EC.

| Positive Feedback | Improvement Feedback |
|---|---|
| | |

| EC 001.03 – Overall Assessment – Circle One | |
|---|---|
| **Met Standard** | **Did Not Meet Standard** |
| **Assessor**<br><br>I have discussed the results of EC 001.03 with the candidate. | **Candidate**<br><br>I have been debriefed on the result of EC 001.03 |

| | | | |
|---|---|---|---|
| **EC Administrator** | Name: | Date: | Signature: |
| **Candidate** | Name: | Date: | Signature: |

| PC 001 - Prepare Operations Administration |
|---|

| Time (minutes) | Conditions | Sequence |
|---|---|---|
| 100 | Classroom | After EC 001.3 |

| | |
|---|---|
| **Scenario** | It is now 3 days until the ship departs. You have received all of the manning data from your section regarding their qualifications. The Coxn has required that all watch and station bills be completed by the end of the day, you have 50 minutes to complete a balanced watch and station bill for your section. |
| **Activity Steps** | -Read the scenario to the students<br>-Provide students with a blank watch and station bill, Halifax Class manning requirements and NCIOP roster<br>-Review PC 001 checklist section 3 with students and clarify any questions. |

| Resources | References |
|---|---|
| 1. Manning Data for WSB handout | 1. Sea Training Website – download the latest W&S Bill from the Sea Training Website - http://halifax.mil.ca/SEA_TRG/pages/references.html<br>2. Ship Standing Orders |

| Notes to Instructor | |
|---|---|

| Item | PC 001<br>Prepare Operations Administration | SAT | UNSAT | Remarks |
|---|---|---|---|---|
| **1. COMPILING OPERATIONAL CORRESPONDENCE** | | | | |
| This will be Assessed during Trainer Phase (included in PC 003 checklist) | | | | |
| **2. DISTRIBUTING/CONFIRMATION OF OPRERATIONAL CORRESPONDENCE** | | | | |
| This will be Assessed during Trainer Phase (included in PC 003 checklist) | | | | |
| **3. Manage trainee assessment / Preparation of Watch & Station Bill** | | | | |
| All positions covered in ops | | ☐ | ☐ | |
| Special qualifications (divers, SAC) | | ☐ | ☐ | |
| Watch rotation (1:2, 1:3) | | ☐ | ☐ | |
| Training possibilities considered | | ☐ | ☐ | |
| Qualified members in seats | | ☐ | ☐ | |
| Special Sea Duty Requirements | | ☐ | ☐ | |
| Boarding party requirements | | ☐ | ☐ | |
| Damage control requirements | | ☐ | ☐ | |
| Rescue Stations requirements | | ☐ | ☐ | |
| Plan for reduced personnel in Ops | | ☐ | ☐ | |

**Score: /10**
Trainee must achieve 7/10 (70 %) SATs and all highlighted critical factors to pass this PC.

| Positive Feedback | Improvement Feedback |
|---|---|
| | |

| PC 001 – Overall Assessment – Circle One | | | |
|---|---|---|---|
| **Met Standard** | | **Did Not Meet Standard** | |
| **Assessor**<br>I have discussed the results of PC 001 with the candidate. | | **Candidate**<br>I have been debriefed on the result of PC 001. | |
| **PC Administrator** | Name: | Date: | Signature: |
| **Candidate** | Name: | Date: | Signature: |

**PO 002 Conduct Non-tactical Operations/Circuit Management**

1. Performance: Conduct non-tactical operations (A0015, A0025, A0030, A0040, A0050, C0025, C0030, C0060, C0145, C0150, D0030)

2. Conditions:

   a. Given:

      (1) Workstation;
      (2) Supervision;
      (3) References;
      (4) Assistance.

   b. Denied: Nil.

   c. Environment: Day or night, at sea or alongside.

3. Standard: The ORS shall conduct non-tactical operations by:

   a. Conducting circuit management functions (A0015) by;

      (1) Extracting information from COMPLANS, EMCON Plans and Frequency Plans (A0030);

      (2) Managing operations room external communications to include;

         (a) Managing radio transmitters;

         (b) Conduct Communication Anti-jam procedures (A0040);

         (c) Verify Cryptographic data loaded (A0025);

         (d) Enforcing EMCON restrictions (C0145);

         (e) Adhering to EMCON restrictions (C0150); and

         (f) Conducting fault finding procedures on communications equipment.

   b. Coordinating operations / control room Man Overboard procedures (D0030);

      (1) Assessing manning requirements;

      (2) Assess Impact to Tactical Communications;

(3) Coordinate sensors for MOB to include:

(a) CMS; and

(b) Cameras.

(4) Maintaining Operations Room log.

c. Contributing to Search and Rescue picture compilation (C0060) to include:

(1) Compiling SAR information;

(2) Conduct SAR/Distress/SUBSMASH communication procedures (A0050); and

(3) Conduct SUBSAR procedures.

d. Contributing to evidence gathering operations (C0030)

e. Contributing to intelligence gathering operations (C0025)

| EO 002.01 - Conduct Circuit Management Functions (A0015) | Lesson - 002.01A |
|---|---|

| Time (minutes) | Conditions | Sequence |
|---|---|---|
| 200 | Secret Classroom | After PC 001 |

| Learning Objectives | Method |
|---|---|
| 1. Conduct Circuit management functions<br>-Extract information from Complans<br>2. Manage Ops Room External Communications<br>3. Conduct Fault Finding Procedures on Comms Equipment<br>-Operate Advanced Comms Equipment | Reading Assignment/Self Study<br>Guest Lecture (PO1/PO2 NAVCOMM)<br>Guided Discussion<br>Table Top |

| Activity Steps | |
|---|---|
| | LO 1: Conduct circuit management functions (A0015)<br><br>Instructor will have students read the following reading assignments and be prepared to discuss the following:<br>I. Frequency Band Characteristics - ACP 176 CH. 508 and ACP190 NATO SUPP-1 A-1<br>II. Average Frequency Ranges - CFCD 107 CH 4 (tables)<br>III. Day / Night Frequencies - ACP 176 pg. 5-6<br>IV. Frequency Separation - ACP 176 pg. 5-6<br>V. Window / Actual Frequency - CFCD 107 CH 5<br><br>Extract information from Complans (A0030) (CFCD 107):<br>I. MARLANT Standing Complan (pg. 16-2)<br>II. SUBSMASH Complan (pg. 9-18)<br>III. SAR Complan (pg. 9-4)<br><br>Students will be broken into small groups and assigned one of the above listed Complans and present a short brief to the class. The group presentations will cover the following points;<br>1. What is the purpose of this Complan?<br>2. Who is this important to?<br>3. When is this Complan used?<br><br>LO 2. Manage Operations External Communications.<br><br>Instructor will have a guest lecturer NAVCOMM PO1 / PO2 come in and explain the following communications considerations, and their importance to the ORS.<br>I. Radio Transmitter Management<br>II. Number of transmitters available<br>III. Circuit Priorities<br>IV. SOA<br>V. Anti-Jam procedures (A0040) |

| | |
|---|---|
| | VI. Crypto circuits / change over times (A0025)<br>VII. Adhere / enforce EMCON restrictions (C0145)(C0150) |

| **Resources** | **References** |
|---|---|
| 1. Secret work station for each student | 1. ACP 190 NATO SUPP-1 A-1<br>2. ACP 176<br>3. CFCD 107 |

| **Notes to Instructor** | |
|---|---|

| EO 002.01 - Conduct Circuit Management Functions (A0015) | Lesson - 002.01B |
|---|---|

| Time (minutes) | Conditions | Sequence |
|---|---|---|
| 50 | MLSC | After 002.01A |

| Learning Objectives | Method |
|---|---|
| 1. Conduct Circuit Management Functions<br>- Liaise with MLSC | Tour |

| | |
|---|---|
| **Activity Steps** | LO 1: MLSC Tour<br>MLSC PO1 / PO2 to conduct tour to include the following information:<br><br>I. Facility configuration<br>II. Responsibilities<br>III. Capabilities<br>IV. Communications<br>V. Services provided |

| Resources | References |
|---|---|
| 1. MLSC – PO1 / PO2 NCIOP | NIL |

| Notes to Instructor | **If MLSC PO1/PO2 is unavailable, minimum TDL 300 required to conduct brief.** |
|---|---|

| EO 002.01 - Conduct Circuit Management Functions (A0015) | Lesson - 002.01C |
|---|---|

| Time (minutes) | Conditions | Sequence |
|---|---|---|
| 200 | Halifax Class CCR | After 002.01B |

| Learning Objectives | Method |
|---|---|
| 1. Conduct Fault Finding Procedures on Comms Equipment | Tour |

| Activity Steps | LO 1: CCR Tour<br>NAVCOMM PO1 / PO2 to conduct tour to include the following information:<br><br>I. Configuration<br><br>II. Responsibilities<br><br>III. Capabilities<br><br>IV. Troubleshooting / Fault Finding Techniques<br><br>The purpose of this tour is to familiarize the ORS students in the Caps and Lims of equipment held within the CCR and equipment utilized in the Operations Room. The students will learn the basic troubleshooting knowledge to aid in troubleshooting liaison between OPS and CCR for fitted equipment. |
|---|---|

| Resources | References |
|---|---|
| 1. Halifax Class CCR – PO1 / PO2 NAVCOMM<br>2. Halifax Class Ship | NIL |

| Notes to Instructor | **In the event that a Ship's tour is not available, the instructor should arrange for a NAV COMM PO1 / PO2 to brief the class on the topics above.**<br>**Schedule CCR and Ship Tour the same time to maximize ship availability.** |
|---|---|

| EO 002.01D - Conduct Circuit Management Functions | Lesson - 002.01D |
|---|---|

| Time (minutes) | Conditions | Sequence |
|---|---|---|
| 200 | Halifax Class Ops | With EO 002.01C |

| Learning Objectives | Method |
|---|---|
| LO1: Halifax Class Tour<br>LO2: Conduct fault find procedures on communications equipment | Tour |

| | |
|---|---|
| **Activity Steps** | LO1: Halifax Class Tour<br>Instructor will coordinate with Ship CSE and Operations departments to gain access to spaces including the following:<br>a. Weapon Systems<br>b. Sensors<br>c. OPS Room<br>d. CMS Equipment Spaces<br><br>LO2: Conduct Fault Finding Procedures on Comms Equipment - Operate Advanced Comms Equipment<br><br>Instructor will explain the capabilities of the following equipment and how it relates to the ORS:<br>I. Have Quick Radio<br>II. SRD 504 Fault Finding Tool |

| Resources | References |
|---|---|
| Halifax Class ship | NIL |

| Notes to Instructor | Schedule CCR and Ship Tour the same time to maximize ship availability. |
|---|---|

| EC 002.01 - Conduct Circuit Management Functions (A0015) |
|---|

| Time (minutes) | Conditions | Sequence |
|---|---|---|
| 50 | Secret Classroom | After EO 002.01D |

| Scenario | |
|---|---|
| **Activity Steps** | This assessment will be a written assessment consisting primarily of short answer questions focused the safety component of the following:<br><br>I. Frequency Band Characteristics<br>II. Average Frequency Ranges<br>III. Day / Night Frequencies<br>IV. Frequency Separation<br>V. Window / Actual Frequency<br>VI. Adhere / enforce EMCON restrictions<br><br>When assessments are complete, the instructor will grade and return the assessment to students before conducting a debrief<br><br>Students must achieve a grade of 70% in order to pass this EC.<br><br>If any students do not pass, they will be given a second assessment using the alternate copy of the assessment. This can be completed as homework or during class time at the instructor's discretion. The results of this assessment should be debriefed individually with the student, with areas for continued improvement identified. |

| Resources | References |
|---|---|
| | 1. ACP 190 NATO SUPP-1 A-1<br>2. ACP 176<br>3. CFCD 107 |

| Notes to Instructor | |
|---|---|

| EO 002.02 - Coordinate Operations Room MOB Procedures (D0030) | Lesson - 002.02 |
|---|---|

| Time (minutes) | Conditions | Sequence |
|---|---|---|
| 200 | DWAN Classroom | After 002.01 |

| Learning Objectives | Method |
|---|---|
| 1. Assess manning requirements | Brainstorm |
| 2. Assess Impact to Tactical Communications | Reading Assignment |
| 3. Coordinate Equipment for MOB | Structured Brainstorm |
| 4. Maintain Records | Class Discussion |

| Scenario | |
|---|---|
| **Activity Steps** | **<u>Brainstorm – MOB Checklist</u>**<br>Instructor will ask the students to brainstorm as many items as they can remember from the MOB checklist. Have a student volunteer record all of the items brainstormed on a whiteboard or chart paper. Then, the instructor will provide students with a copy of the MOB checklist to compare / contrast against their brainstormed items. Discuss the differences and omissions between the two lists.<br><br>LO 1: Assess Manning requirements<br>Using a white-board the instructor will discuss the manning requirements during each of the degrees of readiness:<br>I. First Degree of readiness<br>II. Second Degree of readiness<br>III. Fourth Degree of readiness<br>IV. Minimum Manning Assessment<br>V. 4A Manning<br>VI. Straight Eights<br>VII. Verification Muster<br><br>LO 2: Assess Impact to Tactical Communications<br>Students will review the SEMS pertaining to MOB (SEMS part II, SOP S9 RADHAZ Safety, para 71-74), and be prepared to discuss administering the HF RADHAZ considerations with regard to the following:<br>I. Assess tactical Communications Requirements<br>II. CCR / EMCON Panel<br><br>LO 3: Coordinate Equipment for MOB<br>Instructor will lead a structured brainstorming session to discuss the various sensors that can be utilized during the MOB to assist in picture compilation:<br><br>Q: What sensors can be utilized to assist during a MOB?<br>Follow up: How would you configure those sensors?<br>Follow up: How would those setting affect picture compilation? |

| | |
|---|---|
| | Sensors to be discussed should include, at a minimum, the following:<br>I. CMS – Radar settings / display ranges<br>II. Cameras – CIWS / SEOSS / STIR<br><br>LO 4: Maintain Records<br>Using a handout or single power point image of the logs, the instructor will discuss and demonstrate the required information for each log. The instructor will review how liaise with CSE to obtain the CMS history files:<br>I. Operations Room Log<br>II. CMS History Files |

| **Resources** | **References** |
|---|---|
| 1. MOB Checklist<br>2. OPS room log<br>3. DWAN Workstation<br>4. SEMS MOB reading assignment | 1. Ship Standing Orders<br>2. RADHAZ Safety Interim Guidance Rev 3.0 – 23 Apr 13<br>3. SSO Vol II Chapter 2 – Article 2002<br>4. SEMS |

| **Notes to Instructor** | |
|---|---|

| EO 002.03 - Contribute to SAR Picture Compilation (C0060) | Lesson - 002.03A |
|---|---|

| Time (minutes) | Conditions | Sequence |
|---|---|---|
| 350 | Secret Classroom | After EC 002.02 |

| Learning Objectives | Method |
|---|---|
| 1) Understand national SAR objective<br>2) Identify SAR regions and AORs<br>3) Understand National Defence SAR responsibilities<br>4) Comprehend OGD roles in SAR<br>5) Identify JRCC roles and responsibilities<br>6) Locate SAR radio frequencies and channels.<br>7) Understand Medical Evacuations<br>8) Understand underwater SAR | Reading Assignment<br>Guided Discussion<br>SAR Review Handout<br>Think Pair Share |

| | |
|---|---|
| **Activity Steps** | The students will be given 200 minutes to self-study several reading assignments that will be listed below.<br>- CAMSAR Foreword, section C-0.03<br>- CAMSAR I, Chapter 1, section I-1.0 – section I-1.07<br>- CAMSAR I, Chapter 2, Section I-2.02<br>- CAMSAR I, Chapter 2, Section I-2.05<br>- CAMSAR I, Chapter 4, Section I-4.02<br>- CAMSAR II, Chapter 2, Section II-2.02<br>- CAMSAR II, Chapter 3, Section II-3.05<br>- CAMSAR II, Chapter 6, Section II-6.3<br><br>**<u>Confirmation Activity – SAR Scenarios – Think Pair Share (100 mins)</u>**<br>Instructor breaks the class into small groups (2-3) and reads scenarios from the "SAR Scenario – Small Group Activity" handout. The students are given a few minutes to individually brainstorm actions to be taken for the scenario. Next the instructor asks the students to share their plans within their small group and allows several minutes for this discussion to occur. Following the small group discussion, the small groups share their plans with the class, allowing for whole class discussion of the merits of each plan. This sequence can be repeated using a new scenario as time allows.<br>Once the students have completed the confirmation activity they will have 50 minutes as a group to brainstorm and to create a minimum of 10 relevant questions to ask the JRCC facility watch keepers during the tour in lesson 002.03B |

| Resources | References |
|---|---|
| 1. Secret work station for each student<br>2. SAR Checklists – Positional<br>3. SAR review and activity handout | 1. Canadian Aeronautical and Maritime Search and Rescue Manual (CAMSAR)<br>2. IAMSAR Manual |

| Notes to Instructor | |
|---|---|

| EO 002.03 - Contribute to SAR Picture Compilation | Lesson - 002.03B |
|---|---|

| Time (minutes) | Conditions | Sequence |
|---|---|---|
| 200 | RJOC JRCC Facility | After 002.03A |

| Learning Objectives | Method |
|---|---|
| 1. Contribute to SAR Picture Compilation<br>a. RJOC JRCC Capabilities and Limitations | Tour |

| | |
|---|---|
| **Activity Steps** | LO 1: RJOC JRCC Capabilities and Limitations Guest lecturer will conduct tour of the RJOC JRCC facility and discuss the following:<br>I. Facilities<br>II. Personnel<br>III. Comms<br>IV. Responsibilities |

| Resources | References |
|---|---|
| RJOC JRCC – Senior Watch Personnel | Nil |

| | |
|---|---|
| **Notes to Instructor** | **Instructor is to liaise with RJOC prior to scheduled tour to ensure students are added to access list. Have the students prepare a minimum of 10 questions for RJOC staff prior to tour. Some questions should be tailored to services and operational support to ships.** |

| EC 002.03 - Contribute to Search and Rescue Picture Compilation |
|---|

| Time (minutes) | Conditions | Sequence |
|---|---|---|
| 50 | Classroom | After 002.03B |

| Scenario | |
|---|---|
| **Activity Steps** | This assessment will be a written assessment consisting primarily of short answer questions focused the safety component of the following:<br><br>1) Understand national SAR objective<br>2) Identify SAR regions and AORs<br>3) Understand National Defence SAR responsibilities<br>4) Comprehend OGD roles in SAR<br>5) Identify JRCC roles and responsibilities<br>6) Locate SAR radio frequencies and channels.<br>7) Understand Medical Evacuations<br>8) Understand underwater SAR<br><br>When assessments are complete, the instructor will grade and return the assessment to students before conducting a debrief<br><br>Students must achieve a grade of 70% in order to pass this EC.<br><br>If any students do not pass, they will be given a second assessment using the alternate copy of the assessment. This can be completed as homework or during class time at the instructor's discretion. The results of this assessment should be debriefed individually with the student, with areas for continued improvement identified. |

| Resources | References |
|---|---|
| | 1. Canadian Aeronautical and Maritime Search and Rescue Manual (CAMSAR)<br>2. IAMSAR Manual |

| Notes to Instructor | |
|---|---|

| EO 002.04 - Contribute to Evidence Gathering (C0030) | Lesson - 002.04A |
|---|---|

| Time (minutes) | Conditions | Sequence |
|---|---|---|
| 100 | DWAN Classroom | After EC 002.03 |

| Learning Objectives | Method |
|---|---|
| 1. Contribute to Evidence gathering<br>-Understand the role of evidence gathering<br>-Understand individual duties and responsibilities | Reading Assignment<br>Guest Lecture – IMD/IMO<br>PowerPoint Brief |

| Scenario | |
|---|---|
| **Activity Steps** | LO 1: Contribute to Evidence gathering (C0030)<br><br>Instructor will have the students log onto the DWAN and review SSOs Annex H – Evidence gathering and reading assignment SSOs Vol II Art 2002 – Evidence Gathering (instructor provided reference).<br><br>**<u>Guest Lecture</u>**<br>Understand the role of evidence gathering, guest lecturer (PO1 NCIOP/IMO) will present provided evidence gathering brief and discuss the functions and roles of the Evidence Gathering Organization:<br>I. Responsibilities of the IMD/IMO<br>II. Evidence gathering Organization<br>III. Evidence gathering and chain of custody<br>IV. Individual duties and responsibilities |

| Resources | References |
|---|---|
| 1. DWAN workstation for each student<br>2. SSOs Vol II Art 2002 – Evidence Gathering<br>3. Evidence Gathering Brief | 1. Ship Standing Orders |

| Notes to Instructor | |
|---|---|

| EO 002.04 - Contribute to Evidence Gathering (C0030) | Lesson - 002.04B |
|---|---|

| Time (minutes) | Conditions | Sequence |
|---|---|---|
| 100 | Classroom | After PC 001 |

| Learning Objectives | Method |
|---|---|
| 1. Contribute to Evidence gathering<br>- Prepare evidence gathering kit<br>- Understand access to EVGAT scene<br>- Complete EVGAT paperwork<br>- Document chain of custody | Brainstorm – EVGAT scenario<br>Group Discussion |

| Scenario | |
|---|---|
| **Activity Steps** | **<u>Practical</u>**<br>The purpose of this exercise is for students to familiarize themselves with the admin required for EVGAT and gain an appreciation for the procedures and diligence required when conducting evidence gathering to ensure proper gathering of evidence is maintained and controlled at all times.<br><br>The instructor will present the students with an EVGAT scenario and they will brainstorm the following elements and discuss as a class:<br><br>- Scenario description (background, location, personnel involved, etc.)<br>- Kit required to gather the evidence<br>- What steps were taken to control the scene<br>- Paperwork they would fill out (students actually fill out these forms)<br>- Explain and justify their chain of custody and actions taken<br><br>Students and instructor will provide feedback on group scenarios, making inquiries and suggestions as required. |

| Resources | References |
|---|---|
| 1. SSOs Vol II Art 2002 – Evidence Gathering | 1. Ship Standing Orders |

| Notes to Instructor | |
|---|---|

| EC 002.04 - Contribute to Evidence Gathering Operations |
|---|

| Time (minutes) | Conditions | Sequence |
|---|---|---|
| 200 | Classroom | After 002.04B |

| Scenario | |
|---|---|
| Activity Steps | Each student will enter the classroom and with the instructor. The instructor will provide the students with evidence that has been collected and the students will be required to complete required administrative documentation. On completion the instructor will review administrative paperwork and debrief the student in a hot wash-up. |

| Resources | References |
|---|---|
| 1. Mock Evidence<br>2. Evidence Gathering Forms | 1. Ship Standing Orders |

| Notes to Instructor | |
|---|---|

| Item | EC 002.04<br>CONTRIBUTE TO EVIDENCE GATHERING OPERATIONS | SAT | UNSAT | Remarks |
|---|---|---|---|---|
| **Chain of Custody Paperwork** | | | | |
| Case and Item number completed | | ☐ | ☐ | |
| Date and Time evidence was collected | | ☐ | ☐ | |
| Collector identified | | ☐ | ☐ | |
| Item Description completed | | ☐ | ☐ | |
| Location found recorded | | ☐ | ☐ | |
| Chain of Custody details completed IAW scenario | | ☐ | ☐ | |
| **Record of Access Paperwork** | | | | |
| Date and Time completed | | ☐ | ☐ | |
| Reason recorded | | ☐ | ☐ | |
| Name and signature completed | | ☐ | ☐ | |
| **Evidence Chit Paperwork** | | | | |
| Tag number assigned | | ☐ | ☐ | |
| Vessel and location are completed | | ☐ | ☐ | |
| Detailed description is completed | | ☐ | ☐ | |
| Collector details completed | | ☐ | ☐ | |
| Date and time completed (including initially sealed) | | ☐ | ☐ | |

**Score: / 14**
Trainee must achieve 10/14 (70 %) to pass this EC.

| **Positive Feedback** | **Improvement Feedback** |
|---|---|
| | |

| **EC 001.02 – Overall Assessment – Circle One** | | | |
|---|---|---|---|
| **Met Standard** | | **Did Not Meet Standard** | |
| **Assessor**<br><br>I have discussed the results of EC 002.04 with the candidate. | | **Candidate**<br><br>I have been debriefed on the result of EC 002.04. | |
| **EC Administrator** | Name: | Date: | Signature: |
| **Candidate** | Name: | Date: | Signature: |

| EO 002.05 - Contribute to Intelligence Gathering Operations | Lesson - 002.05A |
|---|---|

| Time (minutes) | Conditions | Sequence |
|---|---|---|
| 50 | DWAN Classroom | After EO 002.04A |

| Learning Objectives | Method |
|---|---|
| 1. Contribute to Intelligence Gathering (C0025)<br>-Understand support offered by TRINITY<br>-Submit RFI / RFS to TRINITY | Reading Assignment |

| Scenario | |
|---|---|
| Activity Steps | LO 1: Contribute to Intelligence Gathering<br><br>**<u>Reading Assignment</u>**<br>Students will read NAVORD 2000-1, NAVORD 2000-2, SSOs AL 10.1 Annex M – Appendix 2 and take notes on the following:<br>- Intelligence organization onboard<br>- When are RFIs and RFSs used?<br>- How does TRINITY support Ships operationally?<br>- What are your important take aways from the reading?<br><br>Following the reading the instructor will lead a discussion with the class focusing on the student answers to the questions above. At the end of the discussion the students should generate a list of outstanding questions that will be asked to the SME guest lecturer in the next lesson. |
| | |

| Resources | References |
|---|---|
| 1. NAVORD 2000-1<br>2. NAVORD 2000-2<br>3. Trinity Webpage (DWAN) | 1. NAVORD 2000-1<br>2. NAVORD 2000-2<br>3. Ship Standing Orders Annex M – Appendix 2 |

| Notes to Instructor | |
|---|---|

| EO 002.05 - Contribute to Intelligence Gathering Operations | Lesson - 002.05B |
|---|---|

| Time (minutes) | Conditions | Sequence |
|---|---|---|
| 50 | SECRET Classroom | After EO 002.04A |

| Learning Objectives | Method |
|---|---|
| 1. Contribute to Intelligence Gathering<br>-Understand support offered by TRINITY<br>-Submit RFI / RFS to TRINITY | Guest Lecture – TRINITY<br>PowerPoint Brief<br>Demonstration |

| Scenario | |
|---|---|
| **Activity Steps** | LO 1: Contribute to Intelligence Gathering<br><br>**<u>Guest Lecture</u>**<br>A guest lecturer from TRINITY will cover the following topics:<br>-RFS and RFI process<br>-MARINTREPs<br>-Trinity-Ship liaison<br><br><u>Demonstration – Request for Intelligence/Support (Guest Lecturer TRINITY)</u><br>Using the RFI/RFS template found on the Trinity webpage, the guest SME demonstrates, with class input, how to complete the template.<br><br>Students will ask their list of questions generated in EO 002.04B and any other questions they have following the brief. |

| Resources | References |
|---|---|
| List of questions from EO 002.04B | NAVORD 2000-1<br>NAVORD 2000-2 |

| Notes to Instructor | **In order to obtain SME guest lecture support from TRINITY an RFS should be submitted via TRRIMS on CSNI. If you do not have access, and RFS can be submitted via DWAN at the link below. When submitting the request, be sure to include the topics and timings above in the RFS.**<br><br>**http://halifax.mil.ca/MCC/Trinity/pages/rfi_rfs.html** |
|---|---|

| **EC 002.05 - Contribute to Intelligence Gathering Operations** |
|---|

| **Time (minutes)** | **Conditions** | **Sequence** |
|---|---|---|
| 50 | Classroom | After 002.05B |

| **Scenario** | |
|---|---|
| **Activity Steps** | Students are presented with a scenario.<br><br>Students fill a RFI/RFS (paper or electronic) based on the scenario<br><br>Student hand in the RFI/RFS to be marked by the instructor |

| **Resources** | **References** |
|---|---|
| 1. RFI/RFS Template<br>2. NAVORD 2000-2 | 1. NAVORD 2000-1<br>**2.** NAVORD 2000-2 |

| **Notes to Instructor** | |
|---|---|

| Item | EC 002.05<br>CONTRIBUTE TO INTELLIGENCE GATHERING OPERATIONS | SAT | UNSAT | Remarks |
|---|---|---|---|---|
| **Drafting RFI/RFS** | | | | |
| Request type identified | | ☐ | ☐ | |
| Unit Details | | ☐ | ☐ | |
| Personnel Details | | ☐ | ☐ | |
| Subject | | ☐ | ☐ | |
| Urgency | | ☐ | ☐ | |
| Reporting period captured | | ☐ | ☐ | |
| Summary of requirements | | ☐ | ☐ | |
| Justification | | ☐ | ☐ | |
| Amplifying Information | | ☐ | ☐ | |
| Classification | | ☐ | ☐ | |

**Score: / 10**
Trainee must achieve 7/10 (70 %) to pass this EC.

| **Positive Feedback** | **Improvement Feedback** |
|---|---|
| | |

| **EC 001.02 – Overall Assessment – Circle One** | | | |
|---|---|---|---|
| **Met Standard** | | **Did Not Meet Standard** | |
| **Assessor**<br><br>I have discussed the results of EC 002.05 with the candidate. | | **Candidate**<br><br>I have been debriefed on the result of EC 002.05. | |
| **EC Administrator** | Name: | Date: | Signature: |
| **Candidate** | Name: | Date: | Signature: |

| PC 002 - Conduct Non-tactical Operations |
|---|

| Time (minutes) | Conditions | Sequence |
|---|---|---|
| 200 | DWAN and Secret Classroom | End of PO 002 |

| Scenario | |
|---|---|
| **Activity Steps** | The purpose of this assessment is to have the students look forward into the area in which they will be operating in order to understand the threat and to preplan reactions to marine emergencies and situations.<br><br>This assessment is a Three-Phase, scenario walk-through where students will have to react to several developments within the scenario while their ship is on deployment. The ORO is played by the instructor throughout the assessment.<br><br>**<u>Phase 1</u>**<br>**Scenario input** – Students receives VOI report and AOO.<br>**Student output** – Students are to draft RFI and data mine pertinent information about the vessel and collect SAR information for AOO.<br>**<u>Phase 2</u>**<br>**Scenario input** – Students will receive a distress signal/SAR report from RJOC.<br>**Student output** – The students shall conduct SAR operations IAW lesson plan and brief ORO upon completion.<br>**<u>Phase 3</u>**<br>**Scenario input** – Boarding party members have returned from VOI and the IMO has requested that you take custody of all evidence and safe keeping until turnover is complete with Law Enforcement.<br>**Student output** – Students are to complete the evidence gathering paperwork and submit the completed forms to the instructor. |

| Resources | References |
|---|---|
| 1. SAR Assets - https://sarcontacts.info/<br>2. VOI information<br>3. Evidence Gathering Scenario handout<br>4. Evidence Gathering Paperwork<br>5. RFI Template | 1. NAVORD 2000-1<br>2. NAVORD 2000-2<br>3. Ship Standing Orders Annex M – Appendix 2 |

| Notes to Instructor | |
|---|---|

| Item | PC 002<br>Conduct Non-tactical Operations | SAT | UNSAT | Remarks |
|---|---|---|---|---|
| **1. Compiling SAR and VOI Information** | | | | |
| Collect SAR asset information for assigned area | | ☐ | ☐ | |
| Compile VOI information | | ☐ | ☐ | |
| **Drafting RFI** | | | | |
| Request type identified | | ☐ | ☐ | |
| Unit Details | | ☐ | ☐ | |
| Personnel Details | | ☐ | ☐ | |
| Subject | | ☐ | ☐ | |
| Urgency | | ☐ | ☐ | |
| Reporting period captured | | ☐ | ☐ | |
| Summary of requirements | | ☐ | ☐ | |
| Justification | | ☐ | ☐ | |
| Amplifying Information | | ☐ | ☐ | |
| Classification | | ☐ | ☐ | |
| **2. Contribute to Non-Tactical Operations** | | | | |
| Brief the Threat intelligence | | ☐ | ☐ | |
| Brief the SAR asset information | | ☐ | ☐ | |
| Brief actions to be taken (VOI) | | ☐ | ☐ | |
| Obtain EVGAT details | | ☐ | ☐ | |
| **Chain of Custody Paperwork** | | | | |
| Case and Item number completed | | ☐ | ☐ | |
| Date and Time evidence was collected | | ☐ | ☐ | |
| Collector identified | | ☐ | ☐ | |
| Item Description completed | | ☐ | ☐ | |
| Location found recorded | | ☐ | ☐ | |
| Chain of Custody details completed IAW scenario | | ☐ | ☐ | |
| **Record of Access Paperwork** | | | | |
| Date and Time completed | | ☐ | ☐ | |
| Reason recorded | | ☐ | ☐ | |
| Name and signature completed | | ☐ | ☐ | |
| **Evidence Chit Paperwork** | | | | |
| Tag number assigned | | ☐ | ☐ | |
| Vessel and location are completed | | ☐ | ☐ | |
| Detailed description is completed | | ☐ | ☐ | |
| Collector details completed | | ☐ | ☐ | |

| Item | PC 002<br>Conduct Non-tactical Operations | SAT | UNSAT | Remarks |
|---|---|---|---|---|
| Date and time completed (including initially sealed) | | ☐ | ☐ | |

**Score: /30**
Trainee must achieve 21/30 (70 %) SATs to pass this PC.

| Positive Feedback | Improvement Feedback |
|---|---|
| | |

| PC 002 – Overall Assessment – Circle One | |
|---|---|
| **Met Standard** | **Did Not Meet Standard** |
| **Assessor**<br>I have discussed the results of PC 002 with the candidate. | **Candidate**<br>I have been debriefed on the result of PC 002. |

| | | | |
|---|---|---|---|
| **PC Administrator** | Name: | Date: | Signature: |
| **Candidate** | Name: | Date: | Signature: |

**PO 003 Coordinate Tactical Picture Compilation**

1. Performance: Coordinate tactical picture compilation (B0015, B0020, C0045, C0070, D0075)

2. Conditions:

   a. Given:

      (1) Battle orders;
      (2) Mission orders;
      (3) RADHAZ SOPs;
      (4) ORS Emergency Checklists;
      (5) CSE ERT Board.

   b. Denied: Nil.

   c. Environment: Day or night, at sea or alongside.

3. Standard: The ORS shall coordinate the compilation of the tactical picture by:

   a. Coordinating the operations / control room activities (D0075, B0015, C0045) by:

      (1) Advising command on C4ISR (B0020);

         (a) Advise command on CMS components;

         (b) Advise command on sensor capabilities;

         (c) Advise command on communication systems capabilities; and

         (d) Advise command on weapon capabilities.

      (2) Conducting RADHAZ procedures;

      (3) Coordinating the operations room for helicopter operations; and

      (4) Coordinating equipment prioritization. (C0070)

   b. Coordinating mine warfare tactical picture compilation;

      (1) Facilitating set-up for mine threat areas; and

      (2) Advising on Mine Countermeasures.

c. Coordinate ASuW tactical picture compilation by:

(1) Supervising set-up of ASuW equipment and personnel;

(2) Supervising ASuW picture compilation to include:

(a) Contributing to threat reduction;

(b) Passing state of surface warnings between sub-teams;

(c) Advising Ops team on tactical picture compilation; and

(d) Advising Command on equipment repair priorities.

(3) Disseminating internal ASuW tactical information;

(a) ASuWC liaison and considerations; and

(b) LRPA Caps and Lims/Ship Liaison.

d. Coordinate ASW tactical picture compilation by:

(1) Supervising set-up of ASW equipment and personnel;

(2) Supervising ASW picture compilation to include:

(a) Contributing to threat reduction;

(b) Passing state of sub-surface warnings between sub-teams;

(c) Advising Ops team on tactical picture compilation; and

(d) Advising Command on equipment repair priorities.

(3) Disseminating internal ASW tactical information;

(a) ASWC Liaison and Considerations; and

(b) SAC Liaison and Considerations.

e. Coordinate AAW tactical picture compilation by:

(1) Supervising set-up of AAW equipment and personnel;

(2) Supervising AAW picture compilation to include:

(a) Contributing to threat reduction;

(b) Passing state of air warnings between sub-teams;

(c) Advising Ops team on tactical picture compilation; and

(d) Advising Command on equipment repair priorities.

(3) Disseminating internal AAW tactical information;

(a) AAWC Liaison and Considerations.

| EO 003.01 - Coordinate Operations Room Activities (D0075) | Lesson - 003.01A |
|---|---|

| Time (minutes) | Conditions | Sequence |
|---|---|---|
| 550 | Secret Classroom | After EO 002.04 |

| Learning Objectives | Method |
|---|---|
| Advise Command on C4ISR<br>1) Advise Command on CMS Architecture<br>2). Advise Command on Systems Capabilities<br>-Describe Sensor Caps<br>-Describe Communication Systems Caps<br>-Describe Weapon Caps | Self-study<br>Guided Discussion<br>KWL Chart<br>Guest Lecturer |

| Activity Steps | |
|---|---|
| | LO1: Advise Command on CMS Architecture – 150 min<br>Instructor will guide the student to the CSUM Documentation, where they will self-study the following CMS tabs and prepare to discussion on the following upon completion;<br>I. 2D Radar (all tabs)<br>II. 3D Radar (all tabs)<br>III. Tactical Points 1 & 2<br>IV. Blanking Sectors<br>V. SID Buttons<br>VI. Threat Warnings<br>VII. Threat List<br>VIII. AUX Screen (both tabs)<br>IX. Waterspace Management<br>X. EMCON Panel<br>XI. Swim Lanes<br><br>LO2: Advise Command on Halifax Class Systems Capabilities – 400 min<br>Prior to the each guest lecture, students are given approximately 10 minutes to complete a Know, Want to Know, and Learn (KWL) Table. Each student fills out the “Know” and “Want to Know” columns before the lecture. During the lecture the students are to ensure that all of their “Knows” are confirmed, that their “Want to Knows” are covered or questioned. After the lecture the students fill out the “Learned” portion of the sheet with the most important takeaways. Following each brief, the instructor will debrief the class using the KWL as a starting point for the discussion. The following questions can be asked:<br>-What were your most important takeaways from the brief?<br>-Are there any outstanding points or questions that you have?<br>-Describe in your own words the importance of _____ equipment?<br><br>Prior to each guest lecturer briefing the class, the instructor is to contact the guest lecturer to provide the following information: |

| | |
|---|---|
| | For each of the systems below please brief the students on the following as it relates to the role of ORS:<br>-Capabilities and limitations<br>-Troubleshooting and redundancy<br>-Operational impact<br>-Tactics and utilization<br><br>The instructor and guest lecturers will discuss the following systems to include capabilities and limitations:<br><br>**Guest Lecturer** RQ PO2 Sonar Op: to cover the following: (150 min)<br>I. ECHO Sounder<br>II. HMS<br>III. CANTASS<br>IV. Torpedo<br>V. Decoys<br><br>**Guest lecturer** RQ PO2 NESOP to cover the following: (150 min):<br>I. Fire Control radars<br>II. Communication Intercept Systems<br>III. EW Systems<br>IV. Missiles<br>V. Guns<br><br>**Course instructor** to cover the following: (50 min):<br><br>I. Shincom management (lecture provided)<br><br>**Guest lecturer** RQ PO2 NAVCOMM to cover the following: (50 min):<br>I. Satellite System (lecture provided) |

| **Resources** | **References** |
|---|---|
| 1. Secret workstation for each student<br>2. KWL Charts (1 per student per guest lecture) | 1. Combat Systems user manual<br>2. Ships Standing Orders<br>3. CMS 330 Equipment Description<br>4. CMS 330 First line Maintenance Instructions<br>5. SHINCOM Equipment Manual (DNCS) |

| **Notes to Instructor** | |
|---|---|

| EO 003.01 - Coordinate Operations Room Activities | Lesson - 003.01B |
|---|---|

| Time (minutes) | Conditions | Sequence |
|---|---|---|
| 450 | DWAN Classroom | After 003.01A |

| Learning Objectives | Method |
|---|---|
| Conduct RADHAZ Procedures<br>1. Advise on RADHAZ Policy<br>2. Coordinate at sea RF emitter control procedures<br>3. Coordinate Personnel aloft procedures, RF radiate / antenna rotate<br>4. Understand Halifax Class non-ionizing radiation hazards<br>5. Apply harbour RF emitter radiate procedures | Reading Assignment<br>Table Topics<br>Guided Discussion |

**Activity Steps**

Instructor will provide the students with SEMS and have them read (Fleet SEMS Halifax Class SOP S9 RADHAZ Safety) the document in preparation to discuss the following topics:

LO 1: Advise on RADHAZ Policy

<u>Reading Assignment – Students read the following sections in SOP S9</u>

I. General HERP instructions;
II. General HF restrictions;
III. General HERO instructions;
IV. General HERF instructions;
V. Replenishment at sea (RAS);and
VI. General EMI instructions

LO 2: Apply at sea RF Emitter Control (key control)

General;

I. RF emitter keys
II. RF emitter key tags
III. RF emitter keyboard and log
IV. RADHAZ control chit

LO 3: Apply Personnel Aloft Procedures - RF radiate and antenna rotate:

I. Personnel aloft procedures at sea
II. Positive control procedures at sea
III. Crane operation procedures
IV. Flash up preparations for sea
V. Coming alongside

LO 4: Halifax Class non-ionizing radiation hazards:

I. Halifax Class upper deck HERP instructions
II. Halifax Class HERO summary

| | |
|---|---|
| | LO 5: Apply Harbour RF emitter radiate procedures:<br>I. Personnel and responsibilities<br>II. RADHAZ danger zones<br>III. FC RADHAZ danger zone<br>IV. Close in weapons system (CWIS) RADHAZ danger zone<br>V. Air search radar<br><br>**<u>Table Topics – Consolidation Activity</u>**<br>Following the reading the instructor has a student select one of several topics from the reading (suggestions below), written on small scraps of paper and placed in a hat. The student must describe the topic in as much detail as they can remember for 30 – 60 seconds in front of the class. When the student has finished, the class gets time to add any points they can, or correct any errors in understanding. Then another student is chosen to select a topic from the hat, until all topics are complete.<br><br>Suggestions from this reading include: HERP, HERO, HERF, HERO Safe Ammunition, HERO Susceptible Ammunition, HERO Unsafe Ammunition, Contact Current, Ionizing vs Non-ionizing |

| **Resources** | **References** |
|---|---|
| 1. DWAN workstation for each student<br>2. Electronic copy of SEMS<br>http://halifax.mil.ca/MarlantSafetyEnvironment/pages/sems_sems.html | RCN SEMS |

| **Notes to Instructor** | **Reading assignment SEMS Halifax Class SOP S9 RADHAZ Safety** |
|---|---|

| EO 003.01 - Coordinate Operations Room Activities | Lesson - 003.01C |
|---|---|

| Time (minutes) | Conditions | Sequence |
|---|---|---|
| 50 | DWAN Classroom | After EO 003.01B |

| Learning Objectives | Method |
|---|---|
| Coordinate Operations Room for Helicopter Operations<br>1. Advise on Helicopter Caps/Lims WRT fuel and weight<br>2: Conduct RADHAZ precautions for launch and recovery | Self-Study |

| Scenario | |
|---|---|
| **Activity Steps** | Students will read SEMS Annex H – Aircraft RF Safety Procedures. The reading covers the following topics:<br><br>LO 1: Advise on Helicopter Caps / Lims<br>I. Fuel / weight effect on sortie duration<br>II. Helicopter sortie timelines<br>III. Awareness of Helicopter position<br><br>LO 2: Conduct RADHAZ precautions for launch and recovery<br>I. Timings<br>II. Terminology<br>III. Radar Considerations<br>IV. CIWS / FC systems<br>V. Execution of ASMD Reactions; and<br>VI. ZIPPO reaction |

| Resources | References |
|---|---|
| 1. SEMS Annex H – Aircraft RF Safety Procedures (1 per student) | 1. SEMS |

| Notes to Instructor | This material will be consolidated in the following lesson |
|---|---|

| EO 003.01 - Coordinate Operations Room Activities | Lesson - 003.01D |
|---|---|

| Time (minutes) | Conditions | Sequence |
|---|---|---|
| 200 | DWAN Classroom | After EO 003.01C |

| Learning Objectives | Method |
|---|---|
| Conduct RADHAZ Procedures | Quiz – Open Book – Partner Team Quiz |

| Scenario | |
|---|---|
| **Activity Steps** | **<u>Open Book Quiz</u>**<br>Students divide themselves into pairs or groups of 2-3 depending on the class size. The instructor provides each group with a copy of the quiz, students complete all sections including short answer questions focusing on doctrine.<br><br>To correct the quiz, the instructor prompts the student groups to provide answers aloud, asking for the reference which supports their answer for short answer questions.<br><br>**<u>Team Quiz</u>**<br>The instructor reads the following scenario to the students:<br><br>You are off the coast of Virginia, the ship goes to flying stations to MEDEVAC a casualty off the ship. The ORO requests RADHAZ safe for helo operations. As ORS you have to facilitate RADHAZ safe to launch the helo. What would you do?<br><br>The instructor allows the students 3-5 minutes to generate an answer. The instructor asks one of the student groups to provide their answer and justification.<br><br>Next, the instructor tells the students that they will be generating their own scenarios, similar to the one above. The instructor gives each group 5 minutes to write 1-2 scenarios and provide doctrine based questions that will be asked to the other team. The questions should include the following elements:<br>-Ship you are on<br>-Operations you are conducting<br>-Location in the world<br>-Equipment setting<br>-Personnel available<br>-A RADHAZ / Helo Ops problem<br><br>After each group has written their 1-2 scenarios, they pass the scenario to one of the other teams. The teams generate an answer to the problem and share their answer and justification with the group. |

| **Resources** | **References** |
| --- | --- |
| 1. Quiz (1 copy per group) | 1. SEMS |

| **Notes to Instructor** | |
| --- | --- |

| EO 003.01 - Coordinate Operations Room Activities | Lesson - 003.01E |
|---|---|

| Time (minutes) | Conditions | Sequence |
|---|---|---|
| 250 | DWAN Classroom | After EO 003.01D |

| Learning Objectives | Method |
|---|---|
| Coordinate Equipment Prioritization<br>1. Understand Emergencies responses at Sea<br>2. Coordinate Equipment Priorities<br>3. Utilize ERT Control Chart | Reading Assignment<br>Guided Discussion<br>PowerPoint Lecture<br>EDI<br>Fishbowl |

| | |
|---|---|
| **Activity Steps** | LO1: Understand Emergencies at Sea (2X50 MIN)<br>Instructor will have students read AL 10.1 chapter 7 section 7.3. Following the reading assignment the instructor will discuss how the ORS will coordinate and participate in coordinating equipment priorities.<br>I. AL 10.1 – Chapter 7 – Section 7.3<br>II. Rapid Survey<br>III. Equipment Round Robin Sitrep<br>IV. ORS Emergency Checklists<br><br>LO 2: Coordinate Equipment Priorities (2X50 MIN)<br>Instructor will give examples of common faults and how they would be prioritized in accordance with the Warfare Priorities<br>I. Equipment Priority requirements<br>II. Identify Equipment Faults and impact on tactical picture<br>III. OPS CSE Liaison (lecture provided)<br>IV. Assess Equipment Requirements based on Warfare Priorities<br>V. Make recommendations to Command<br><br>LO 3: Utilize ERT Damage Control Chart (1X50 MIN)<br>EDI / Fishbowl<br>Instructor will issue the students with ERT stateboards and using a large copy of the ERT state board they explain the different sections of the stateboard individually and how they relate to each other. Next, the instructor explains how command recommendations are based on impacts to platform capabilities.<br><br>The instructor reads a short scenario, and demonstrates to the students how they would update the stateboard and how to make recommendations to command using that information as they progress through the scenario.<br><br>The instructor selects 1 student to act as off watch ORS assuming the role of C4I manager, the instructor will act as the ORO. The rest of the class acts as on watch ORS and they takes notes on the operational impact of the actions of the C4I manager during the scenario. The instructor reads the scenario to the class, |

| | |
|---|---|
| | and the C4I manager conducts a rapid survey, and fills in the ERT stateboard as the scenario progresses. After the scenario has completed the instructor leads a debrief by asking questions to both the C4I manager and the class including:<br>-How did the DC priorities affect platform capabilities?<br>-How does the battle problem affect DC priorities?<br>-What were the operational impacts to the ship?<br>-What recommendations could be made to Command?<br>-What could you have done to be more pro-active in this situation?<br>-What were your take aways from the exercise?<br>-Would you do anything different next time? |

| **Resources** | **References** |
|---|---|
| 1. ERT Stateboard<br>2. ORS Checklists - SharePoint<br>3. RADHAZ Checklists – SEMS<br>4. DWAN workstation for each student<br>5. CSE/Combat Liaison (CRR) Brief from ST website http://halifax.mil.ca/sea_trg/pages/major/Lectures.html | 1. Combat Systems user manual<br>2. Battle orders<br>3. Ships Standing Orders<br>4. Operating Instructions Multi-Link<br>5. Equipment description Multi-Link<br>6. CMS Equipment Description<br>7. CMS First line Maintenance Instructions |

| **Notes to Instructor** | **Review CRR CSE/Combat Liaison brief with students on ST website. (check for current)** |
|---|---|

| **EC 003.01 - Coordinate Operations Room Activities** |
|---|

| **Time (minutes)** | **Conditions** | **Sequence** |
|---|---|---|
| 50 | Classroom | End of EC 003.01 |

| **Scenario** | |
|---|---|
| **Activity Steps** | This assessment will be a written assessment consisting primarily of scenario based short answer questions focused the following:<br><br>- RADHAZ<br>- Helicopter Operations<br>- Advising Command on C4ISR<br><br>When assessments are complete, the instructor will grade and return the assessment to students before conducting a debrief<br><br>Students must achieve a grade of 70% in order to pass this EC.<br><br>If any students do not pass, they will be given a second assessment using the alternate copy of the assessment. This can be completed as homework or during class time at the instructor's discretion. The results of this assessment should be debriefed individually with the student, with areas for continued improvement identified. |

| **Resources** | **References** |
|---|---|
| | 1. Combat Systems user manual<br>2. Ships Standing Orders AL 10.1<br>3. CMS 330 Equipment Description<br>4. CMS 330 First line Maintenance Instructions<br>5. SEMS |

| **Notes to Instructor** | |
|---|---|

| EO 003.02 - Coordinate the Mine Warfare Tactical Picture | Lesson - 003.02 |
|---|---|

| Time (minutes) | Conditions | Sequence |
|---|---|---|
| 400 | Secret Classroom | After EC 003.01 |

| Learning Objectives | Method |
|---|---|
| 1. Facilitate set-up for mine threat areas<br>-Concept of mine laying<br>2. Advise on Mine Countermeasures (MCM) | Reading assignment<br>Question and answer period |

| Scenario | |
|---|---|
| **Activity Steps** | Instructor will provide students with blank review handouts which covers the topics below. The instructor presents the brief provided (topics outlined below) and students complete the review questions during the conduct of the brief. On completion of the brief the instructor will ask students for answers to review questions completed during the briefing and fill in any gaps as required using the review answer key provided.<br><br>LO 1: Discuss the concept of Mine Laying<br>a. Aim;<br>b. Types of Mines;<br>c. Methods of surface Mining;<br>d. Sighting a mine; and<br>e. Mine explosion<br><br>LO 2: Advise on Mine Countermeasures<br>a. Defensive;<br>b. Command responsibilities;<br>c. MCM operations; and<br>d. Support of MCM operations<br><br>**<u>Floating Flip-Chart Activity</u>**<br>The instructor chooses 4-6 topics from the list of review questions provided and writes them as a heading on separate sheets of chart paper. The sheets of chart paper are posted on the walls around the room. The students go to a sheet of chart paper and write an example of the concept listed on the heading without using the review material. After 1 minute, the instructor has the students switch stations. This cycle repeats until all students have had a turn at each station and the charts are completed to the best of the student's ability. The instructor will conduct a hot wash-up and question and answer session with students, as well as completing the outstanding gaps in chart activity. |

| Resources | References |
|---|---|
| 1. Mine Warfare Review Handout- Blank (1 per student)<br>2. Mine Warfare Review Answer Key | 1. CFCD 106 – Maritime Tactical Instruction<br>2. AXP 5 MW SUPP<br>3. ATP 1 Vol I |

| | |
|---|---|
| 3. Mine Warfare Brief (CRR 12-01)<br>4. Chart Paper | 4. ATP 6 Vol I and II<br>5. ATP 24 Vol I<br>6. MADP 321<br>7. CFCD 109<br>8. CFCD 126 |

| | |
|---|---|
| **Notes to Instructor** | |

| EC 003.02 - Coordinate the Mine Warfare Tactical Picture |
|---|

| Time (minutes) | Conditions | Sequence |
|---|---|---|
| 50 | Classroom | After 003.02 |

| Scenario | |
|---|---|
| **Activity Steps** | This assessment will be a written assessment consisting of short answer questions on the topic of Naval Mine Warfare.<br><br>Students will complete the assessment individually without the aid of notes or publications.<br><br>When assessments are complete, the instructor will grade and return the assessment to students before conducting a debrief<br><br>Students must achieve a grade of 70% in order to pass this EC.<br><br>If any students do not pass, they will be given a second assessment using the alternate copy of the assessment. This can be completed as homework or during class time at the instructor's discretion. The results of this assessment should be debriefed individually with the student, with areas for continued improvement identified. |

| Resources | References |
|---|---|
| | 1. CFCD 106 – Maritime Tactical Instruction<br>2. AXP 5 MW SUPP<br>3. ATP 1 Vol I<br>4. ATP 6 Vol I and II<br>5. ATP 24 Vol I<br>6. MADP 321<br>7. CFCD 109<br>8. CFCD 126 |

| Notes to Instructor | |
|---|---|

| EO 003.03 - Coordinate ASuW Tactical Picture Compilation | Lesson - 003.03A |
|---|---|

| Time (minutes) | Conditions | Sequence |
|---|---|---|
| 750 | Secret Classroom | After EC 003.02 |

| Learning Objectives | Method |
|---|---|
| 1. Coordinate the Development of the ASuW Tactical Picture<br>2. Comprehend Aspects of ASuW<br>3. Understand various Operations | KWL Chart<br>Reading Assignment<br>Student Presentation |

| Scenario | |
|---|---|
| **Activity Steps** | <u>Introduction – ASuW</u><br>Using a KWL chart, the instructor gives the students 5 minutes to identify what they "Know" and what they "Want" to know about ASuW, filling out the appropriate sections of the KWL chart. Following this, the instructor will lead a short class discussion about these portions. As the students move through the EO, they should fill in the most important points they learn in the "Learned" portion.<br><br><u>Reading Assignment</u><br>This reading assignment is broken into 4 separate sections on ASuW:<br>1. ATP-1 vol 1: 8-1 to 8-13<br>2. ATP-1 vol 1: 8-13 to 8-26<br>3. ATP-1 vol 1: 8-27 to 8-40<br>4. ATP-1 vol 1: 8-41 to 8-50<br><br>Prior to each reading section the instructor will provide students with a short list of questions to be answered from the reading. These questions will form the structure of the student presentation to the instructor at the end of the lesson. The students should consider, at a minimum:<br><br>-How would you summarize the important content from this reading?<br>-What is the "so what" factor from this reading?<br>-What remains unclear from within this reading?<br>-Does this reflect current operations today by the fleet? If no, explain what is different?<br>-What questions do you have for the guest lecturer / SME at the end of this section?<br><br><u>Student Presentation / Debrief</u><br>Following each reading period, the class senior leads a de-brief with the goal of consolidating group feedback to the questions above. The class senior, with |

| | |
|---|---|
| | support from other students as necessary, will present the class answers to these questions to the instructor.<br><br>Questions generated by the students which are not able to be answered by the instructor can be compiled and asked of the guest lecturer at the end of the section. If the guest lecturer is not available, these questions may be emailed to a SME by the instructor or class senior. |

| **Resources** | **References** |
|---|---|
| 1. Secret workstation<br>2. Removable secret hard drive<br>2. KWL chart (or student notebook) | 1. B-GJ-005-300/FP-000 CF Operations<br>2. ATP 1 Vol 1 |

| **Notes to Instructor** | **If the guest lecturer is not available, these questions may be emailed to a SME by the instructor or class senior.** |
|---|---|

| EO 003.03 - Coordinate ASuW Tactical Picture Compilation | Lesson - 003.03B |
|---|---|

| Time (minutes) | Conditions | Sequence |
|---|---|---|
| 200 | Secret Classroom | After 003.03A |

| Learning Objectives | Method |
|---|---|
| 1. Disseminating internal ASuW tactical information<br>- ASuWC liaison and considerations<br>- LRPA Caps and Lims/Ship Liaison | Guest Lecture – AWWO/RQ-PO1 NESOP<br>Guest Lecture – CP140 TACCO / Cyclone TACCO |

| Scenario | |
|---|---|
| **Activity Steps** | LO 1: ASuWC liaison and considerations. Guest Lecture – AWWO/RQ-PO1 NESOP will cover the following with the students. (2X50 Min)<br>I. Role of ASuWC<br>II. ASuWC Considerations<br>III. Operations<br>a. Coastal Waters<br>b. Littoral Operations<br>IV. Student generated questions<br><br>LO 2: LRPA Caps and Lims/Ship Liaison<br>Guest Lecture CP140 and Cyclone TACCO will cover the following topics with students. (2X50 Min)<br>I. Caps and Lims of CP140<br>II. Caps and Lims of Cyclone<br>III. CP140 ASuW Tactics<br>IV. Ship and AC liaison brief<br>V. Student generated questions |

| Resources | References |
|---|---|
| 1. Secret stand alone for guest lecturer<br>2. Projector | 1. CFCD 106<br>2. CFCD 120 (TACAID)<br>3. B-GJ-005-300/FP-000 CF Operations |

| Notes to Instructor | **Give the following instructions to guest lecturer :**<br>**Prior to your lecture the students have read the following publications:**<br>**1. ATP 1 vol 1 – 8-1 to 8-50**<br>**The students have been asked to develop a list of questions that they have based on that reading. Please deliver a brief on the topics above and expect a discussion with the students centered around their readings.** |
|---|---|

| EO 003.03 - Coordinate ASuW Tactical Picture Compilation | Lesson - 003.03C |
|---|---|

| Time (minutes) | Conditions | Sequence |
|---|---|---|
| 2000 | SEAWOLF/SEACOTT Trainer – should be in conjunction with ORO course ASuW Phase | After 003.03B |

| Learning Objectives | Method |
|---|---|
| 1. Coordinate the ASuW Tactical Picture | Simulator Training |

| Scenario | |
|---|---|
| **Activity Steps** | LO 1: Coordinate the ASuW Tactical Picture<br><br>In this phase the student will utilize the knowledge gained in this EO as well as previous EO`s in order to support Command by coordinating the ASuW Tactical Picture while in an operational theater in SEACOT/SEAWOLF doing 5 runs per day IAW NWTP Vol 2.<br><br>The first two periods of the first day of EO 003.03C will consist of the mission brief. (Aligned with ORO EC 007.05 Manage an ASuW Operation)<br><br>This phase should be combined with the ORO student ASuW trainer phase.<br><br>Questions to ask prior to run start. These question may change depending on the NAVSITSUM that is in place.<br>* Questions that may be applicable depending on ORO scenario.<br><br>1) What is your mission for today?<br>2) What is your plan for equipment faults? Relocations? Loss of LINK? Is your ORO aware?<br>3) Who is reading your Warnings? Who is in your Warning Org?<br>4) *If your searching for the CCOI/VOI, what does it look like?/ (NAVSITSUM)<br>5) What is your “Alpha” threat for this area (platform/nationality)?<br>6) Are you under threat from Shore Batteries in the AOO?<br>7) Has there been hostilities in the area we are patrolling, who are we concerned about?<br>8) *Is there an ASW Threat in this area? Is there a missile threat from that Submarine? Did you tell your entire team? (NAVSITSUM)<br><br>Questions to ask after a run, depending on if the run went well or not.<br><br>1) How do you think you did? (good,bad,not sure)<br>2) How did you feel about the run itself? (good, bad, easy, challenging)<br>3) How did you find the pace of the events? Did you find the run slow or did you feel behind? How was your information flow? |

| | |
|---|---|
| | 4) How was your Front Row? Do you feel that they gave you all the information you needed?<br>5) Here are the (Instructor) observations based on my assessment of your run. (Assessment dependant)<br>6) Are there any questions in regards to your run or this assessment? (After Assessment review)<br><br>The order of these questions may depend on the sequence of events or the NAVSITSUM. |

| **Resources** | **References** |
|---|---|
| 1. Emergency checklists<br>2. SEMS<br>3. ERT Handout<br>4. SEACOTT or SEAWOLF Trainer<br>5. Mission related messages | 1. CFCD 106<br>2. CFCD 120 (TACAID)<br>3. B-GJ-005-300/FP-000 CF Operations<br>4. ATP 1 Vol 1<br>5. Mission related messages |

| **Notes to Instructor** | **This phase should be combined with the ORO student's ASuW trainer phase.** |
|---|---|

| **EC 003.03 - Coordinate ASuW Tactical Picture Compilation** |
|---|

| **Time (minutes)** | **Conditions** | **Sequence** |
|---|---|---|
| 2000 | SEAWOLF/SEACOTT Trainer – should be in conjunction with ORO course ASuW Phase | After EO 003.03C |

| **Scenario** | |
|---|---|
| **Activity Steps** | This EC should be conducted during the individual ASuW trainer phase in conjunction with ORO course.<br><br>It will be conducted IAW the checklist provided |

| **Resources** | **References** |
|---|---|
| 1. Emergency checklists<br>2. SEMS<br>3. ERT Handout<br>4. SEACOTT or SEAWOLF Trainer<br>5. Mission related messages and setup sheets | 1. CFCD 106<br>2. CFCD 120 (TACAID)<br>3. B-GJ-005-300/FP-000 CF Operations<br>4. ATP 1 Vol 1<br>5. Mission related messages and setup sheets |

| **Notes to Instructor** | Trainee will coordinate the ASuW picture based on the given ASuW scenario in the trainer. |
|---|---|

| Item | EC 003.03 COORDINATE ASUW TACTICAL PICTURE COMPILATION | SAT | UNSAT | Remarks |
|---|---|---|---|---|
| **1. SET-UP** | | | | |
| Radars and CMS Set Up IAW applicable SET-UP Sheet (ORO Course Inject)<br>☐ Check equipment for settings: (LINK, CMS, Radars)<br>☐ CMS – Link pages<br>☐ CMS – Radar Settings<br>☐ CMS – IFF Settings<br>☐ CMS – Tactical information displayed | | ☐ | ☐ | |
| Disseminate and implement Operational Messages and low grade codes | | ☐ | ☐ | |
| Ensure all internal/external communications are set- up correctly | | ☐ | ☐ | |
| Ensure State boards display all Pertinent Info prior to and throughout the Run<br>☐ MAIN<br>☐ Comms<br>☐ SAC<br>☐ SECONDARY<br>☐ EMCON | | ☐ | ☐ | |
| Ensure Information is entered in CS prior to and throughout the run | | ☐ | ☐ | |
| Ensure all positions are properly briefed prior to run start | | ☐ | ☐ | |
| Displayed understanding of Anti-Jam communication procedures | | ☐ | ☐ | |
| Demonstrated understanding of circuit priorities and make sound recommendations to command | | ☐ | ☐ | |
| **2. TACTICAL APPRECIATION** | | | | |
| Threat Knowledge/Reduction of warfare | | ☐ | ☐ | |
| Procedures for Passing Warnings to include teams reactions to responses | | ☐ | ☐ | |
| Employment of Equipment to include: RADAR/IFF, CMS and LINK | | ☐ | ☐ | |
| Recognize and react to changes in manning and equipment status. | | ☐ | ☐ | |
| Inform ORO and affected positions of equipment loss, implications and recommendations. | | ☐ | ☐ | |

| Item | EC 003.03 COORDINATE ASUW TACTICAL PICTURE COMPILATION | SAT | UNSAT | Remarks |
|---|---|---|---|---|
| Recognize and react to all types of jamming | | ☐ | ☐ | |
| **3. HELO OPERATIONS** | | | | |
| Maintain awareness of Flying Station times and remind Command when time draws near | | ☐ | ☐ | |
| Be aware of A/C launch and recovery status(own and consort) and how it will affect ship movements, participation in warfare and ship sensors | | ☐ | ☐ | |
| Consider PLE | | ☐ | ☐ | |
| Ensure A/C weapon load is accurately reflected on SAC state board | | ☐ | ☐ | |
| Ensure RADHAZ precautions including CIWS is exercised upon Helo launch/recovery | | ☐ | ☐ | |
| **4. ASUW WARFARE** | | | | |
| Update Ops Team on the ASuW Tactical Picture throughout the scenario | | ☐ | ☐ | |
| Develop and Provide Quality Assurance to the ASUW Tactical Picture | | ☐ | ☐ | |
| Monitor employment of ASuW A/C to include equipment fit and possible loss of TDL connectivity | | ☐ | ☐ | |
| Ensure INT updates/AOP/Chat information plotted quickly and correctly | | ☐ | ☐ | |
| Be aware of STOD and alert A/C of pending engagements | | ☐ | ☐ | |
| Makes recommendations to Command based on ASuW Threat/Reduction | | ☐ | ☐ | |
| **5. BATTLE MANAGMENT** | | | | |
| Responds to assessor inject | | ☐ | ☐ | |
| Uses appropriate checklist | | ☐ | ☐ | |
| Considers RADHAZ | | ☐ | ☐ | |
| Considers Manning | | ☐ | ☐ | |
| Understands and makes recommendations for equipment repair priority | | ☐ | ☐ | |
| **6. ZIPPO Reactions** | | | | |
| Accurate Zippo and threat warning status in CMS | | ☐ | ☐ | |
| Inform SAC of inbound raid | | ☐ | ☐ | |

| Item | EC 003.03 COORDINATE ASUW TACTICAL PICTURE COMPILATION | SAT | UNSAT | Remarks |
|---|---|---|---|---|
| | Inform ORO/SWC | ☐ | ☐ | |
| | Radars to Baseline | ☐ | ☐ | |
| | Recommendation for CIWS | ☐ | ☐ | |
| **7. TEAM BUILDING** | | | | |
| | Maintains a Level of Effort & Persistence | ☐ | ☐ | |
| | Follows Command direction | ☐ | ☐ | |
| | Recommendations to the ORO | ☐ | ☐ | |
| | Liaison with SWC | ☐ | ☐ | |
| | Liaison with ASWC | ☐ | ☐ | |
| | Provide Direction to TS/ARRO/ASPO | ☐ | ☐ | |
| | Liaison with SAC/EWS/SCS/NAV COMM | ☐ | ☐ | |
| | Provide Supervision/Direction to System Manager | ☐ | ☐ | |
| | Facilitate Information Flow Between Command and Front Row | ☐ | ☐ | |

**Score: / 44**

Trainee must achieve 35 / 44 (80 %) SATs on non-critical factors **AND** all critical factors to pass this PC.

| Positive Feedback | Improvement Feedback |
|---|---|
| | |

| EC 003.03 – Overall Assessment – Circle One | | | |
|---|---|---|---|
| **Met Standard** | | **Did Not Meet Standard** | |
| **Assessor**<br><br>I have discussed the results of EC 003.03 with the candidate. | | **Candidate**<br><br>I have been debriefed on the result of EC 003.03 | |
| **PC Administrator** | Name: | Date: | Signature: |
| **Candidate** | Name: | Date: | Signature: |

| EO 003.04 - Coordinate ASW Tactical Picture Compilation | Lesson - 003.04A |
|---|---|

| Time (minutes) | Conditions | Sequence |
|---|---|---|
| 600 | Secret Classroom | After EC 003.03 |

| Learning Objectives | Method |
|---|---|
| LO 1: Supervising set-up of ASW equipment and personnel<br>LO 2: Supervising ASW picture compilation to include<br>- Contributing to threat reduction<br>- Passing state of sub-surface warnings between sub-teams<br>- Advising Ops team on tactical picture compilation | KWL chart<br>Reading assignment<br>Question and answer period |

| Scenario | |
|---|---|
| **Activity Steps** | <u>Introduction – ASW</u><br>Using a KWL chart, the instructor gives the students 5 minutes to identify what they "Know" and what they "Want" to know about ASW, filling out the appropriate sections of the KWL chart. Following this, the instructor will lead a short class discussion about these portions. As the students move through the EO, they should fill in the most important points they learn in the "Learned" portion.<br><br><u>Reading Assignment</u><br>This reading assignment is broken into 4 separate sections on ASW:<br>1. ATP-1 vol 1: 9-1 to 9-11<br>2. ATP-1 vol 1: 9-12 to 9-23<br>3. ATP-1 vol 1: 9-24 to 9-35<br>4. ATP-1 vol 1: 9-36 to 9-48<br><br>Prior to each reading section the instructor will provide students with a short list of questions to be answered from the reading. These questions will form the structure of the student presentation to the instructor at the end of the lesson. The students should consider, at a minimum:<br><br>-How would you summarize the important content from this reading?<br>-What is the "so what" factor from this reading?<br>-What remains unclear from within this reading?<br>-Does this reflect current operations today by the fleet? If no, explain what is different?<br>-What questions do you have for the guest lecturer / SME at the end of this section? |

| | |
|---|---|
| | <u>Student Presentation / Debrief</u><br>Following each reading period, the class senior leads a de-brief with the goal of consolidating group feedback to the questions above. The class senior, with support from other students as necessary, will present the class answers to these questions to the instructor.<br><br>Questions generated by the students which are not able to be answered by the instructor can be compiled and asked of the guest lecturer at the end of the section. If the guest lecturer is not available, these questions may be emailed to a SME by the instructor or class senior. |

| **Resources** | **References** |
|---|---|
| 1. Secret standalone workstation for each student<br>2. Removable secret hard drive<br>3. KWL chart (or student notebook) | 1. ATP-1 Vol 1 |

| **Notes to Instructor** | |
|---|---|

| EO 003.04 - Coordinate ASW Tactical Picture Compilation | Lesson - 003.04B |
|---|---|

| Time (minutes) | Conditions | Sequence |
|---|---|---|
| 200 | Secret Classroom | After 003.04A |

| Learning Objectives | Method |
|---|---|
| LO 1. Disseminating internal ASW tactical information<br>- ASWC liaison and considerations<br>- SAC liaison and considerations | Guest Lecture – UWWO/RQ-PO1 SONAR OP<br>Guest lecture – Alpha/Bravo SAC |

| Scenario | |
|---|---|
| **Activity Steps** | LO 1: ASWC liaison and considerations. Guest Lecture – UWWO/RQ-PO1 SONAR OP will cover the following topics with the students;<br>I. The role of the ASWC<br>II. ASWC considerations<br><br>LO 2: SAC liaison and considerations. Guest Lecture – Alpha/Bravo SAC<br>I. SAC – ORS liaison<br>II. ASW helicopter<br>a. Status<br>b. Updates<br>c. Positions<br>d. Search Patterns<br>e. Weapon loadout and applications<br>f. Safety Procedures |
| | |

| Resources | References |
|---|---|
| 1. Secret workstation for guest lecturer<br>2. Projector | 3. AXP 5<br>4. AXP 1<br>5. CFCD 120 (TACAID) |

| Notes to Instructor | |
|---|---|

| EO 003.04 - Coordinate ASW Tactical Picture Compilation | Lesson - 003.04C |
|---|---|

| Time (minutes) | Conditions | Sequence |
|---|---|---|
| 2000 | Trainer – should be in conjunction with ORO course ASW Phase | After 003.04B |

| Learning Objectives | Method |
|---|---|
| LO 1: Coordinate the ASW Tactical Picture | Simulator Training |

| Scenario | |
|---|---|
| **Activity Steps** | LO 1: Coordinate the ASW Tactical Picture<br><br>In this phase the student will utilize the knowledge gained in this EO as well as previous EO`s in order to support Command by coordinating the ASW Tactical Picture while in an operational theater in SEACOT/SEAWOLF doing 5 runs per day IAW NWTP Vol 2.<br><br>The first two periods of the first day of EO 003.04C will consist of the mission brief. (Aligned with ORO EC 007.03 Manage a UWW Operation)<br><br>This phase should be combined with the ORO student ASW trainer phase.<br><br>Questions to ask prior to run start. These question may change depending on the NAVSITSUM that is in place.<br>* Questions that may be applicable depending on ORO scenario.<br><br>1) What is your mission for today?<br>2) What is your plan for equipment faults? Relocations? Loss of LINK? Is your ORO aware?<br>3) Who is reading your Warnings? Who is in your Warning Org?<br>4) *If your searching for the CCOI/VOI, what does it look like?/ (NAVSITSUM)<br>5) What is your “Alpha” threat for this area (platform/nationality)?<br>6) Are you under threat from Shore Batteries in the AOO?<br>7) Has there been hostilities in the area we are patrolling, who are we concerned about?<br>8) *Is there an ASW Threat in this area? Is there a missile threat from that Submarine? Did you tell your entire team? (NAVSITSUM)<br><br>Questions to ask after a run, depending on if the run went well or not.<br><br>1) How do you think you did? (good,bad,not sure)<br>2) How did you feel about the run itself? (good, bad, easy, challenging)<br>3) How did you find the pace of the events? Did you find the run slow or did you feel behind? How was your information flow? |

| | |
|---|---|
| | 4) How was your Front Row? Do you feel that they gave you all the information you needed?<br>5) Here are the (Instructor) observations based on my assessment of your run. (Assessment dependant)<br>6) Are there any questions in regards to your run or this assessment? (After Assessment review)<br><br>The order of these questions may depend on the sequence of events or the NAVSITSUM. |

| **Resources** | **References** |
|---|---|
| 1. Emergency checklists<br>2. SEMS<br>3. ERT Handout<br>4. SEACOTT or SEAWOLF Trainer<br>5. Mission related messages and setup sheets | 1. AXP 5<br>2. AXP 1<br>3. CFCD 120 (TACAID)<br>4. ATP-1 Vol 1<br>5. Mission related messages and setup sheets |

| **Notes to Instructor** | **This phase should be combined with the ORO student's ASW trainer phase.** |
|---|---|

| EC 003.04 - Coordinate ASW Tactical Picture Compilation |
|---|

| Time (minutes) | Conditions | Sequence |
|---|---|---|
| 2000 | Trainer – should be in conjunction with ORO ASW phase | After EO 003.04C |

| Scenario | |
|---|---|
| **Activity Steps** | This EC should be conducted during the individual ASW trainer phase in conjunction with ORO course.<br><br>It will be conducted IAW the checklist provided |

| Resources | References |
|---|---|
| 1. Emergency checklists<br>2. SEMS<br>3. ERT Handout<br>4. SEACOTT or SEAWOLF Trainer<br>5. Mission related messages and setup sheets | 1. AXP 5<br>2. AXP 1<br>3. CFCD 120 (TACAID)<br>4. ATP-1 Vol 1<br>5. Mission related messages and setup sheets |

| Notes to Instructor | **This phase should be combined with the ORO student's ASW trainer phase.** |
|---|---|

| Item | EC 003.04 COORDINATE ASW TACTICAL PICTURE COMPILATION | SAT | UNSAT | Remarks |
|---|---|---|---|---|
| **1. SET-UP** | | | | |
| Radars and CS Set Up IAW applicable SET-UP Sheet (as per ORO direction)<br>☐ Check equipment for settings: (LINK, CMS, Radars)<br>☐ CMS – Link pages<br>☐ CMS – Radar Settings<br>☐ CMS – IFF Settings<br>☐ CMS – Tactical information displayed | | ☐ | ☐ | |
| Disseminate and implement Operational Messages and low grade codes | | ☐ | ☐ | |
| Ensure all internal/external communications are set- up correctly | | ☐ | ☐ | |
| Ensure State boards display all Pertinent Info prior to and throughout the Run<br>☐ MAIN<br>☐ Comms<br>☐ SAC<br>☐ SECONDARY<br>☐ EMCON | | ☐ | ☐ | |
| Ensure Information is entered in CS prior to and throughout the run | | ☐ | ☐ | |
| Ensure all positions are properly briefed prior to run start | | ☐ | ☐ | |
| Reviewed Communications state board for errors | | ☐ | ☐ | |
| Displayed understanding of Anti-Jam communication procedures | | ☐ | ☐ | |
| Demonstrated understanding of circuit priorities and make sound recommendations to command | | ☐ | ☐ | |
| **2. TACTICAL APPRECIATION** | | | | |
| Threat Knowledge/Reduction of warfare | | ☐ | ☐ | |
| Procedures for Passing Warnings to include teams reactions to responses | | ☐ | ☐ | |
| Employment of Equipment to include: RADAR/IFF, CMS and LINK | | ☐ | ☐ | |
| Recognize and react to changes in manning and equipment status. | | ☐ | ☐ | |

| Item | EC 003.04 COORDINATE ASW TACTICAL PICTURE COMPILATION | SAT | UNSAT | Remarks |
|---|---|---|---|---|
| Inform ORO and affected positions of equipment loss, implications and recommendations. | | ☐ | ☐ | |
| Recognize and react to all types of jamming | | ☐ | ☐ | |

| | | | |
|---|---|---|---|
| **3. HELO OPERATIONS** | | | |
| Maintain awareness of Flying Station times and remind Command when time draws near | ☐ | ☐ | |
| Be aware of A/C launch and recovery status(own and consort) and how it will affect ship movements, participation in warfare and ship sensors | ☐ | ☐ | |
| Consider PLE | ☐ | ☐ | |
| Ensure A/C weapon load is accurately reflected on SAC state board | ☐ | ☐ | |
| Ensure RADHAZ precautions including CIWS is exercised upon Helo launch/recovery | ☐ | ☐ | |
| **4. ASW WARFARE** | | | |
| Knowledge of ASW Tactical Procedures and MSD | ☐ | ☐ | |
| Update Ops Team on the ASW Tactical Picture throughout the scenario | ☐ | ☐ | |
| Develop and Provide Quality Assurance to the ASW Tactical Picture | ☐ | ☐ | |
| Ensure CS picture is up to date and correct / Ensure Force Track Numbers are maintained | ☐ | ☐ | |
| Underwater resolves conducted in a timely fashion | ☐ | ☐ | |
| Monitor employment of ASW A/C to include PLE and weapon loads | ☐ | ☐ | |
| Displays knowledge of the ASW Threat/Reduction | ☐ | ☐ | |
| Ensure INT updates/AOP/Chat information plotted quickly and correctly | ☐ | ☐ | |
| **5. BATTLE MANAGMENT** | | | |
| Responds to assessor inject | ☐ | ☐ | |
| Uses appropriate checklist | ☐ | ☐ | |

| | | | |
|---|---|---|---|
| Considers RADHAZ | ☐ | ☐ | |
| Considers Manning | ☐ | ☐ | |
| Understands and makes recommendations for equipment repair priority | ☐ | ☐ | |
| **6. ZIPPO Reactions (if applicable)** | | | |
| Accurate Zippo and threat warning status in CS | ☐ | ☐ | |
| Inform SAC of inbound raid | ☐ | ☐ | |
| Inform ORO/SWC | ☐ | ☐ | |
| Radars to Baseline | ☐ | ☐ | |
| Recommendation for CIWS | ☐ | ☐ | |
| **7. TEAM BUILDING** | | | |
| Maintains a Level of Effort & Persistence | ☐ | ☐ | |
| Follows Command direction | ☐ | ☐ | |
| Recommendations to the ORO | ☐ | ☐ | |
| Liaison with SWC | ☐ | ☐ | |
| Liaison with ASWC | ☐ | ☐ | |
| Provide Direction to TS/ARRO/ASPO | ☐ | ☐ | |
| Liaison with SAC/EWS/SCS/NAV COMM | ☐ | ☐ | |
| Provide Supervision/Direction to System Manager | ☐ | ☐ | |
| Facilitate Information Flow Between Command and Front Row | ☐ | ☐ | |

**Score: / 47**

Trainee must achieve 38 / 47 (80 %) SATs on non-critical factors **AND** all critical factors to pass this PC.

| Positive Feedback | Improvement Feedback |
|---|---|
| | |

| | | | |
|---|---|---|---|
| | | | |
| **EC 003.04– Overall Assessment – Circle One** | | | |
| **Met Standard** | | **Did Not Meet Standard** | |
| **Assessor**<br><br>I have discussed the results of EC 003.04 with the candidate. | | **Candidate**<br><br>I have been debriefed on the result of EC 003.04 | |
| **PC Administrator** | Name: | Date: | Signature: |
| **Candidate** | Name: | Date: | Signature: |

| EO 003.05 - Coordinate AAW Tactical Picture Compilation | Lesson - 003.05A |
|---|---|

| Time (minutes) | Conditions | Sequence |
|---|---|---|
| 700<br>4 x 100 min reading<br>4 x 50 min presentation | Secret Classroom | After EC 003.04 |

| Learning Objectives | Method |
|---|---|
| 1. Perceiving the Aim, task and Principals of AAW<br>2: Employing Friendly Assets<br>3: Coordinating AAW<br>4: Sequencing of the Air Battle<br>5: Understanding Coastal Operations | KWL<br>Reading Assignment<br>Student Presentation<br>Question and answer period |

| Scenario | |
|---|---|
| **Activity Steps** | <u>Introduction – AAW</u><br>Using a KWL chart, the instructor gives the students 5 minutes to identify what they "Know" and what they "Want" to know about AAW, filling out the appropriate sections of the KWL chart. Following this, the instructor will lead a short class discussion about these portions. As the students move through the EO, they should fill in the most important points they learn in the "Learned" portion.<br><br><u>Reading Assignment</u><br>This reading assignment is broken into 4 separate sections on AAW:<br>1. ATP-1 vol 1: 7-1 to 7-22, CH 4 para 4140-4150<br>2. CFCD 106 : MARTI 4100, 4130, 4270<br>3. CFCD 106 : 4600, 4640<br>4. CFCD 106 : 4730, 4731<br><br>Prior to each reading section the instructor will provide students with a short list of questions to be answered from the reading. These questions will form the structure of the student presentation to the instructor at the end of the lesson. The students should consider, at a minimum:<br><br>-How would you summarize the important content from this reading?<br>-What is the "so what" factor from this reading?<br>-What remains unclear from within this reading?<br>-Does this reflect current operations today by the fleet? If no, explain what is different?<br>-What questions do you have for the guest lecturer / SME at the end of this section?<br><br><u>Student Presentation / Debrief</u> |

| | |
|---|---|
| | Following each reading period, the class senior leads a de-brief with the goal of consolidating group feedback to the questions above. The class senior, with support from other students as necessary, will present the class answers to these questions to the instructor.<br><br>Questions generated by the students which are not able to be answered by the instructor can be compiled and asked of the guest lecturer at the end of the section. If the guest lecturer is not available, these questions may be emailed to a SME by the instructor or class senior. |

| **Resources** | **References** |
|---|---|
| 1. Secret workstation for each student<br>2. Secret removable hard drive | 1. CFCD 106<br>2. ATP-1 Vol 1 |

| **Notes to Instructor** | |
|---|---|

| EO 003.05 - Coordinating AAW Tactical Picture Compilation | Lesson - 003.05B |
|---|---|

| Time (minutes) | Conditions | Sequence |
|---|---|---|
| 450 | CSNI Classroom | After EO 003.05A |

| Learning Objectives | Method |
|---|---|
| 1. Missile Groups<br>2. Caps and Lims of Anti-ship and Air-to-surface Missiles<br>3. AAWC considerations and liaison | Lecture<br>Guest Lecture – AWWO/RQ-PO1 NESOP<br>Discussion |

| Scenario | |
|---|---|
| **Activity Steps** | Instructor will have the students navigate to the RCN INT page on CSNI located at the following link (http://cv.dnd.cmil.ca/cv/web/rcn-int) and log into the DIAS Threatweb. The students will take this time to cover LO 1 & 2 listed below for various countries and threat. Upon completion, the instructors will take one (1x50) period to conduct question and answer segments.<br><br>LO 1: Missile Groups (3X50 Min)<br>I. Definitions<br>II. Characteristics<br><br>LO 2: Caps and Limitations of Anti-ship and Air-to-surface Missiles (4X50 Min):<br>I. Maximum ranges<br>II. Speed<br>III. Missile release altitudes<br>IV. Missile terminal altitude and range<br>V. Terminal Homing<br>VI. ECCM caps<br>VII. NATO nicknames; and<br>VIII. Guidance and bands<br><br>LO 3: AAWC considerations and liaison. Guest lecture RQ-PO1 (2X50 Min) the following topics are to be covered with the students;<br>I. Role of the AAWC<br>II. AAWC considerations<br>III. Modern Air Wars<br>IV. Student generated questions for SME |

| Resources | References |
|---|---|
| 1. CSNI workstation for each student<br>2. http://cv.dnd.cmil.ca/cv/web/rcn-int | 1. http://cv.dnd.cmil.ca/cv/web/rcn-int |

| Notes to Instructor | |
|---|---|

| EO 003.05 - Coordinating AAW Tactical Picture Compilation | Lesson - 003.05C |
|---|---|

| Time (minutes) | Conditions | Sequence |
|---|---|---|
| 2000 | SEAWOLF/SEACOTT Trainer – should be in conjunction with ORO course AAW phase | After 003.05B |

| Learning Objectives | Method |
|---|---|
| LO 1: Coordinate the AAW Tactical Picture | Simulator Training |

| Scenario | |
|---|---|
| **Activity Steps** | LO 1: Coordinate the AAW Tactical Picture<br><br>In this phase the student will utilize the knowledge gained in this EO as well as previous EO`s in order to support Command by coordinating the AAW Tactical Picture while in an operational theater in SEACOT/SEAWOLF doing 5 runs per day IAW NWTP Vol 2.<br><br>The first two periods of the first day of EO 003.05C will consist of the mission brief. (Aligned with ORO EC 007.04 Manage AAW Operation)<br><br>This phase should be combined with the ORO student ASW trainer phase.<br><br>Questions to ask prior to run start. These question may change depending on the NAVSITSUM that is in place.<br>* Questions that may be applicable depending on ORO scenario.<br><br>1) What is your mission for today?<br>2) What is your plan for equipment faults? Relocations? Loss of LINK? Is your ORO aware?<br>3) Who is reading your Warnings? Who is in your Warning Org?<br>4) *If your searching for the CCOI/VOI, what does it look like?/ (NAVSITSUM)<br>5) What is your “Alpha” threat for this area (platform/nationality)?<br>6) Are you under threat from Shore Batteries in the AOO?<br>7) Has there been hostilities in the area we are patrolling, who are we concerned about?<br>8) *Is there an ASW Threat in this area? Is there a missile threat from that Submarine? Did you tell your entire team? (NAVSITSUM)<br><br>Questions to ask after a run, depending on if the run went well or not.<br><br>1) How do you think you did? (good,bad,not sure)<br>2) How did you feel about the run itself? (good, bad, easy, challenging) |

| | |
|---|---|
| | 3) How did you find the pace of the events? Did you find the run slow or did you feel behind? How was your information flow?<br>4) How was your Front Row? Do you feel that they gave you all the information you needed?<br>5) Here are the (Instructor) observations based on my assessment of your run. (Assessment dependant)<br>6) Are there any questions in regards to your run or this assessment? (After Assessment review)<br><br>The order of these questions may depend on the sequence of events or the NAVSITSUM. |

| **Resources** | **References** |
|---|---|
| 1. Emergency checklists<br>2. SEMS<br>3. ERT Handout<br>4. SEACOTT or SEAWOLF Trainer<br>5. Mission related messages | 1. CFCD 106<br>2. ATP-1 Vol 1<br>3. Mission related messages and setup sheets |

| **Notes to Instructor** | **Trainer – should be in conjunction with AAW phase of ORO course** |
|---|---|

| **EC 003.05 - Coordinate AAW Tactical Picture Compilation** |
|---|

| **Time (minutes)** | **Conditions** | **Sequence** |
|---|---|---|
| 2000 | SEAWOLF/SEACOTT Trainer – should be in conjunction with ORO course AAW phase | After EO 003.05C |

| **Scenario** | |
|---|---|
| **Activity Steps** | This EC should be conducted during the individual AAW trainer phase in conjunction with ORO course.<br><br>It will be conducted IAW the checklist provided |

| **Resources** | **References** |
|---|---|
| 1. Emergency checklists<br>2. SEMS<br>3. ERT Handout<br>4. SEACOTT or SEAWOLF Trainer<br>5. Mission related messages | 1. CFCD 106<br>2. ATP-1 Vol 1<br>3. Mission related messages and setup sheets |

| **Notes to Instructor** | **Trainee will coordinate the AAW picture based on the given AAW scenario in the trainer.** |
|---|---|

| Item | EC 003.05 COORDINATE AAW TACTICAL PICTURE COMPILATION | SAT | UNSAT | Remarks |
|---|---|---|---|---|
| **1. SET-UP** | | | | |
| Radars and CS Set Up IAW applicable SET-UP Sheet<br>☐ Check equipment for settings: (LINK, CMS, Radars)<br>☐ CMS – Link pages<br>☐ CMS – Radar Settings<br>☐ CMS – IFF Settings<br>☐ CMS – Tactical information displayed | | ☐ | ☐ | |
| Disseminate and implement Operational Messages and low grade codes | | ☐ | ☐ | |
| Ensure all internal/external communications are set- up correctly | | ☐ | ☐ | |
| Ensure State boards display all Pertinent Info prior to and throughout the Run<br>☐ MAIN<br>☐ Comms<br>☐ SAC<br>☐ SECONDARY<br>☐ EMCON | | ☐ | ☐ | |
| Ensure Track Information is entered in CS prior to and throughout the run | | ☐ | ☐ | |
| Ensure all positions are properly briefed prior to run start | | ☐ | ☐ | |
| Displayed understanding of Anti-Jam communication procedures | | ☐ | ☐ | |
| Demonstrated understanding of circuit priorities and make sound recommendations to command | | ☐ | ☐ | |
| **2. TACTICAL APPRECIATION** | | | | |
| Threat Knowledge/Reduction of warfare | | ☐ | ☐ | |
| Procedures for Passing Warnings to include teams reactions to responses | | ☐ | ☐ | |
| Employment of Equipment to include: RADAR/IFF, CMS and LINK | | ☐ | ☐ | |
| Recognize and react to changes in manning and equipment status. | | ☐ | ☐ | |
| Inform ORO and affected positions of equipment loss, implications and recommendations. | | ☐ | ☐ | |

| Item | EC 003.05 COORDINATE AAW TACTICAL PICTURE COMPILATION | SAT | UNSAT | Remarks |
|---|---|---|---|---|
| Recognize and react to all types of jamming | | ☐ | ☐ | |
| **3. HELO OPERATIONS** | | | | |
| Maintain awareness of Flying Station times and remind Command when time draws near | | ☐ | ☐ | |
| Be aware of A/C launch and recovery status(own and consort) and how it will affect ship movements, participation in warfare and ship sensors | | ☐ | ☐ | |
| Consider PLE | | ☐ | ☐ | |
| Ensure A/C weapon load is accurately reflected on SAC state board | | ☐ | ☐ | |
| Ensure RADHAZ precautions including CIWS is exercised upon Helo launch/recovery | | ☐ | ☐ | |
| **4. AAW WARFARE** | | | | |
| Knowledge of AAW Tactical Procedures and MSD | | ☐ | ☐ | |
| Update Ops Team on the AAW Tactical Picture throughout the scenario | | ☐ | ☐ | |
| Develop and Provide Quality Assurance to the AAW Tactical Picture | | ☐ | ☐ | |
| Above water resolves conducted in a timely manner | | ☐ | ☐ | |
| Displays AWW Threat/Reduction situational awareness | | ☐ | ☐ | |
| Ensure INT updates/AOP/Chat information plotted quickly and correctly | | ☐ | ☐ | |
| **5. BATTLE MANAGMENT** | | | | |
| Responds to assessor inject | | ☐ | ☐ | |
| Uses appropriate checklist | | ☐ | ☐ | |
| Considers RADHAZ | | ☐ | ☐ | |
| Considers Manning | | ☐ | ☐ | |
| Understands and makes recommendations for equipment repair priority | | ☐ | ☐ | |
| **6. ZIPPO Reactions** | | | | |
| Accurate Zippo and threat warning status in CMS | | ☐ | ☐ | |
| Inform SAC of inbound raid | | ☐ | ☐ | |
| Inform ORO/SWC | | ☐ | ☐ | |

| Item | EC 003.05 COORDINATE AAW TACTICAL PICTURE COMPILATION | SAT | UNSAT | Remarks |
|---|---|---|---|---|
| | Radars to Baseline | ☐ | ☐ | |
| | Recommendation for CIWS | ☐ | ☐ | |
| **7. TEAM BUILDING** | | | | |
| | Maintains a Level of Effort & Persistence | ☐ | ☐ | |
| | Follows Command direction | ☐ | ☐ | |
| | Recommendations to the ORO | ☐ | ☐ | |
| | Liaison with SWC | ☐ | ☐ | |
| | Liaison with ASWC | ☐ | ☐ | |
| | Provide Direction to TS/ARRO/ASPO | ☐ | ☐ | |
| | Liaison with SAC/EWS/SCS/NAV COMM | ☐ | ☐ | |
| | Provide Supervision/Direction to System Manager | ☐ | ☐ | |
| | Facilitate Information Flow Between Command and Front Row | ☐ | ☐ | |

**Score: / 44**

Trainee must achieve 35 / 44 (80 %) SATs on non-critical factors **AND** all critical factors to pass this PC.

| Positive Feedback | Improvement Feedback |
|---|---|
| | |

| EC 003.05 – Overall Assessment – Circle One | | | |
|---|---|---|---|
| **Met Standard** | | **Did Not Meet Standard** | |
| **Assessor**<br><br>I have discussed the results of EC 003.05 with the candidate. | | **Candidate**<br><br>I have been debriefed on the result of EC 003.05 | |
| **PC Administrator** | Name: | Date: | Signature: |
| **Candidate** | Name: | Date: | Signature: |

| **PO 003 Consolidation: Coordinate Tactical Picture Compilation** | |
|---|---|

| **Time (minutes)** | **Conditions** | **Sequence** |
|---|---|---|
| 3200 | SEAWOLF/SEACOTT Trainer – should be in conjunction with ORO course Multi Threat Phase | After 003.05B |

| **Learning Objectives** | **Method** |
|---|---|
| LO 1: Coordinate the Tactical Picture | Simulator Training |

| **Scenario** | |
|---|---|
| **Activity Steps** | LO 1: Coordinate the Tactical Picture<br><br>In this phase the student will utilize the knowledge gained in this EO as well as previous EO`s in order to support Command by coordinating the Tactical Picture while in an operational theater in SEACOT/SEAWOLF doing 5 runs per day IAW NWTP Vol 2.<br><br>The first two periods of the first day of PO 003 Consolidation (Multi Threat Phase) will consist of the mission brief.<br><br>This phase should be combined with the ORO student Multi Threat trainer phase.<br><br>Questions to ask prior to run start. These question may change depending on the NAVSITSUM that is in place.<br>* Questions that may be applicable depending on ORO scenario.<br><br>1) What is your mission for today?<br>2) What is your plan for equipment faults? Relocations? Loss of LINK? Is your ORO aware?<br>3) Who is reading your Warnings? Who is in your Warning Org?<br>4) *If your searching for the CCOI/VOI, what does it look like?/ (NAVSITSUM)<br>5) What is your “Alpha” threat for this area (platform/nationality)?<br>6) Are you under threat from Shore Batteries in the AOO?<br>7) Has there been hostilities in the area we are patrolling, who are we concerned about?<br>8) *Is there an ASW Threat in this area? Is there a missile threat from that Submarine? Did you tell your entire team? (NAVSITSUM)<br><br>Questions to ask after a run, depending on if the run went well or not.<br><br>1) How do you think you did? (good,bad,not sure)<br>2) How did you feel about the run itself? (good, bad, easy, challenging) |

| | |
|---|---|
| | 3) How did you find the pace of the events? Did you find the run slow or did you feel behind? How was your information flow?<br>4) How was your Front Row? Do you feel that they gave you all the information you needed?<br>5) Here are the (Instructor) observations based on my assessment of your run. (Assessment dependant)<br>6) Are there any questions in regards to your run or this assessment? (After Assessment review)<br><br>The order of these questions may depend on the sequence of events or the NAVSITSUM. |

| **Resources** | **References** |
|---|---|
| 1. Emergency checklists<br>2. SEMS<br>3. ERT Handout<br>4. SEAWOLF/SEACOTT Trainer | 1. CFCD 106<br>2. B-GJ-005-300/FP-000 CF Operations<br>3. ATP 31<br>4. CFCD 120 (TACAID)<br>5. ATP 28<br>6. ATP-1 Vol 1<br>7. Mission related messages and setup sheets<br>8. AXP 5<br>9. AXP 1 |

| **Notes to Instructor** | **Trainer – should be in conjunction with Multi Threat phase of ORO course** |
|---|---|

| **PC 003 - Coordinate Tactical Picture Compilation** |
|---|

| **Time (minutes)** | **Conditions** | **Sequence** |
|---|---|---|
| 6800 | SEAWOLF/SEACOTT Trainer – should be in conjunction with ORO course | After PO 003 Consolidation |

| | |
|---|---|
| **Scenario** | IAW current game packs |
| **Activity Steps** | This Phase will serve as the overall assessment of PO 003, and should run concurrently with the mission phase of the ORO course. The assessment will be conducted IAW the provided checklist. Students must pass 2 of 3 runs while in trainer.<br>The first two periods of the first day of PC 003 (Mission Phase) will consist of the mission brief. (Aligned with ORO PC 007 Conduct Naval Warfare) |

| **Resources** | **References** |
|---|---|
| 1. Emergency checklists<br>2. SEMS<br>3. ERT Handout<br>4. SEAWOLF/SEACOTT Trainer | 1. CFCD 106<br>2. B-GJ-005-300/FP-000 CF Operations<br>3. ATP 31<br>4. CFCD 120 (TACAID)<br>5. ATP 28<br>6. ATP-1 Vol 1<br>7. Mission related messages and setup sheets<br>8. AXP 5<br>9. AXP 1 |

| **Notes to Instructor** | **Trainer – should be in conjunction with Mission phase of ORO course** |
|---|---|

| Item | PC 003<br>COORDINATE TACTICAL PICTURE COMPILATION | SAT | UNSAT | Remarks |
|---|---|---|---|---|
| **1. SET-UP** | | | | |
| Radars and CS Set Up IAW applicable SET-UP Sheet<br>☐ Check equipment for settings: (LINK, CMS, Radars)<br>☐ CMS – Link pages<br>☐ CMS – Radar Settings<br>☐ CMS – IFF Settings<br>☐ CMS – Tactical information displayed | | ☐ | ☐ | |
| Disseminate and implement Operational Messages and low grade codes | | ☐ | ☐ | |
| Ensure all internal/external communications are set- up correctly | | ☐ | ☐ | |
| Ensure State boards display all Pertinent Info prior to and throughout the Run<br>☐ MAIN<br>☐ Comms<br>☐ SAC<br>☐ SECONDARY<br>☐ EMCON | | ☐ | ☐ | |
| Ensure track Information is entered in CS prior to and throughout the run | | ☐ | ☐ | |
| Ensure all positions are properly briefed prior to run start | | ☐ | ☐ | |
| Displayed understanding of Anti-Jam communication procedures | | ☐ | ☐ | |
| Demonstrated ability to make sound recommendations for Circuit management to command | | ☐ | ☐ | |
| **2. TACTICAL APPRECIATION** | | | | |
| Threat Knowledge/Reduction in all areas of warfare | | ☐ | ☐ | |
| Procedures for Passing Warnings to include teams reactions to responses | | ☐ | ☐ | |
| Employment of Equipment to include: RADAR/IFF, CMS and LINK | | ☐ | ☐ | |
| Recognize and react to changes in manning and equipment status. | | ☐ | ☐ | |

| Item | PC 003<br>COORDINATE TACTICAL PICTURE COMPILATION | SAT | UNSAT | Remarks |
|---|---|---|---|---|
| Inform ORO and affected positions of equipment loss, implications and recommendations. | | ☐ | ☐ | |
| Recognize and react to all types of jamming | | ☐ | ☐ | |
| **3. HELO OPERATIONS** | | | | |
| Maintain awareness of Flying Station times and remind Command when time draws near | | ☐ | ☐ | |
| Be aware of A/C launch and recovery status(own and consort) and how it will affect ship movements, participation in warfare and ship sensors | | ☐ | ☐ | |
| Consider PLE | | ☐ | ☐ | |
| Ensure A/C weapon load is accurately reflected on SAC state board | | ☐ | ☐ | |
| Ensure RADHAZ precautions including CIWS is exercised upon Helo launch/recovery | | ☐ | ☐ | |
| **4. ASW WARFARE** | | | | |
| Knowledge of ASW Tactical Procedures and MSD | | ☐ | ☐ | |
| Update Ops Team on the ASW Tactical Picture throughout the scenario | | ☐ | ☐ | |
| Develop and Provide Quality Assurance to the ASW Tactical Picture | | ☐ | ☐ | |
| Ensure CS picture is up to date and correct / Ensure Force Track Numbers are maintained | | ☐ | ☐ | |
| Underwater resolves conducted in a timely fashion | | ☐ | ☐ | |
| Monitor employment of ASW A/C to include PLE and weapon loads | | ☐ | ☐ | |
| Displays ASW Threat/Reduction situational awareness | | ☐ | ☐ | |
| Ensure INT updates/AOP/Chat information is plotted quickly and correctly | | ☐ | ☐ | |
| **5. ASUW WARFARE** | | | | |
| Update Ops Team on the ASuW Tactical Picture throughout the scenario | | ☐ | ☐ | |
| Develop and Provide Quality Assurance to the ASuW Tactical Picture | | ☐ | ☐ | |

| Item | PC 003 COORDINATE TACTICAL PICTURE COMPILATION | SAT | UNSAT | Remarks |
|---|---|---|---|---|
| | Monitor employment of ASuW A/C to include equipment fit and possible loss of TDL connectivity | ☐ | ☐ | |
| | Ensure INT updates/AOP/Chat information plotted quickly and correctly | ☐ | ☐ | |
| | Be aware of STOD and alert A/C of pending engagements | ☐ | ☐ | |
| | Makes recommendations to Command based on ASuW Threat/Reduction | ☐ | ☐ | |
| **6. AAW WARFARE** | | | | |
| | Knowledge of AAW Tactical Procedures and Pre-plans | ☐ | ☐ | |
| | Update Ops Team on the AAW Tactical Picture throughout the scenario | ☐ | ☐ | |
| | Develop and Provide Quality Assurance to the AAW Tactical Picture | ☐ | ☐ | |
| | Above water resolves conducted in a timely manner | ☐ | ☐ | |
| | Displays AWW Threat/Reduction situational awareness | ☐ | ☐ | |
| | Ensure INT updates/AOP/Chat information plotted quickly and correctly | ☐ | ☐ | |
| **7. ZIPPO Reactions** | | | | |
| | Accurate Zippo and threat warning status in CS | ☐ | ☐ | |
| | Inform SAC of inbound raid | ☐ | ☐ | |
| | Inform ORO/SWC | ☐ | ☐ | |
| | Radars to Baseline | ☐ | ☐ | |
| | Recommendation for CIWS | ☐ | ☐ | |
| **8. BATTLE MANAGMENT** | | | | |
| | Responds to assessor inject | ☐ | ☐ | |
| | Uses appropriate checklist | ☐ | ☐ | |
| | Considers RADHAZ | ☐ | ☐ | |
| | Considers Manning | ☐ | ☐ | |
| | Understands and makes recommendations for equipment repair priority | ☐ | ☐ | |
| | Equipment round robin carried out correctly | ☐ | ☐ | |
| **9. TEAM BUILDING** | | | | |
| | Maintains a Level of Effort & Persistence | ☐ | ☐ | |
| | Follows Command direction | ☐ | ☐ | |

| Item | PC 003 COORDINATE TACTICAL PICTURE COMPILATION | SAT | UNSAT | Remarks |
|---|---|---|---|---|
| Recommendations to the ORO | | ☐ | ☐ | |
| Liaison with SWC | | ☐ | ☐ | |
| Liaison with ASWC | | ☐ | ☐ | |
| Provide Direction to TS/ARRO/ASPO | | ☐ | ☐ | |
| Liaison with SAC/EWS/SCS/NAV COMM | | ☐ | ☐ | |
| Provide Supervision/Direction to System Manager | | ☐ | ☐ | |
| Facilitate Information Flow Between Command and Front Row | | ☐ | ☐ | |

**Score: / 59**

Trainee must achieve minimum **47**/**59** (80 %) SATs on non-critical factors **AND** all critical factors to pass this PC.

| Positive Feedback | Improvement Feedback |
|---|---|
| | |

| PC 004– Overall Assessment – Circle One | | | |
|---|---|---|---|
| **Met Standard** | | **Did Not Meet Standard** | |
| **Assessor**<br><br>I have discussed the results of PC 003 with the candidate. | | **Candidate**<br><br>I have been debriefed on the result of PC 003. | |
| **PC Administrator** | Name: | Date: | Signature: |
| **Candidate** | Name: | Date: | Signature: |

ANNEX A – TASK LIST

| Task # | Task Statement | T/NT | PO |
|---|---|---|---|
| A0015 | Conduct Circuit Management functions | T | 002 |
| A0025 | Operate CRYPTO equipment | NT | |
| A0030 | Extract information from COMPLANS, EMCON Plans and Frequency Plans | T | 002 |
| A0040 | Conduct communication Anti-Jam Procedures | T | 002 |
| A0050 | Conduct SAR/Distress/SUBSMASH communications procedures | T | 002 |
| A0065 | Preparing Operational Correspondence | T | 001 |
| A0070 | Extract information from Operational Correspondence | T | 001 |
| B0015 | Operate Netcentric Warfare Systems | NT | |
| B0020 | Advise on C4ISR | T | 003 |
| C0025 | Contribute to Intelligence-gathering operations | T | 002 |
| C0030 | Contribute to Evidence gathering operations | T | 002 |
| C0045 | Operate Combat System | T | 003 |
| C0060 | Contribute to SAR picture compilation | T | 002 |
| C0070 | Coordinate Equipment Prioritization | T | 003 |
| C0090 | Coordinate CSAT | NT | |
| C0145 | Enforce Emission Control(EMCON) Restrictions | T | 002 |
| C0150 | Adhere to EMCON Restrictions | T | 002 |
| D0030 | Coordinate Operations/Control Room Man Overboard Procedures | T | 002 |
| D0075 | Coordinate the Operations/Control Room Activities | T | 003 |
| E0015 | Coordinate Chemical, Biological, Radiological, Nuclear Defence (CBRN) Information | NT | |
| K0010 | Managing Trainee Assessments | T | 001 |

ANNEX B – RECORD OF PROCEEDINGS

Dates: 15 Jan – 31 May 2019

Location: Naval Training Development Center Atlantic

Working Group Members:

| Surname | Initials | Rank | MOSID | Unit |
|---|---|---|---|---|
| Osmond | J | PO2 | 00114 | NTDC(A) |
| Watt | B | SLt | 00211 | NTDC(A) |

Working Group Objective:

1. Specification Task – No Train Decisions:

| Task # | Task Statement | Substantiation |
|---|---|---|
| A0025 | Operate Crypto Equipment | Taught on RQ-MS |
| B0015 | Operate Netcentric Warfare Systems | All Netcentric Warfare Systems previous taught at multiple levels |
| C0090 | Coordinate CSAT | Not a requirement for CMS |
| E0015 | Coordinate Chemical, Biological, Radiological, Nuclear Defence (CBRN) Information | CBRN taught on previous RQ levels |

2. Discussions / Decisions:
QSP was redrafted to FIREFLY format, task numbers were aligned to new numbers IAW JBS 15 and lessons plans incorporate TEL. Timings also had to be changed to align with ORO course trainer phases as directed by NTDC(A) CO.

3. Lessons Learned:

Nil

4. Guidance to Development and/or Instructional Staff:
Nil

Follow Up Action:

| Item | Action | OPI | Expected Date of Completion |
|---|---|---|---|
| 1 | | | |
| 2 | | | |

Other Considerations (if applicable):

ANNEX C - QSP SCALAR

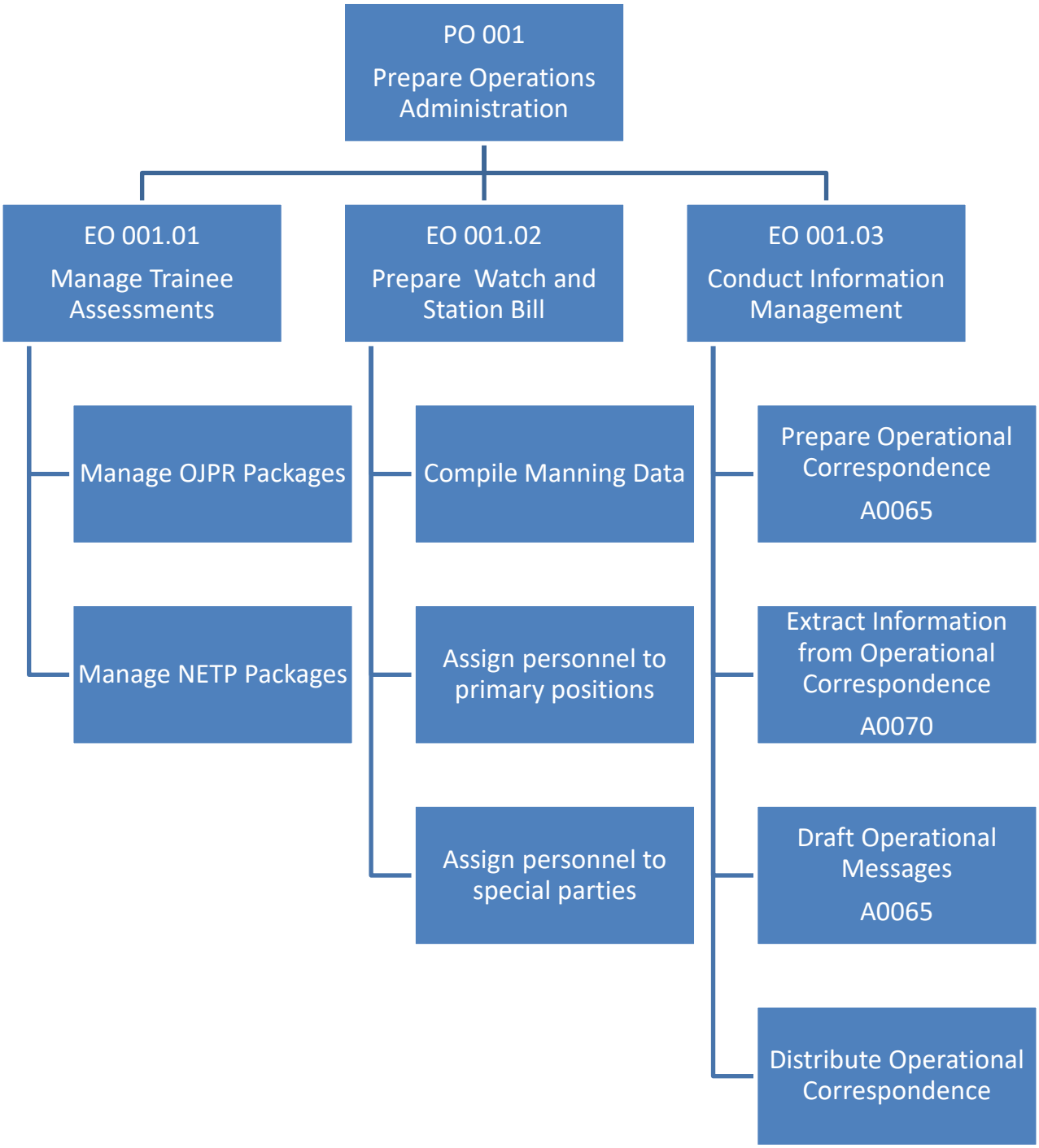

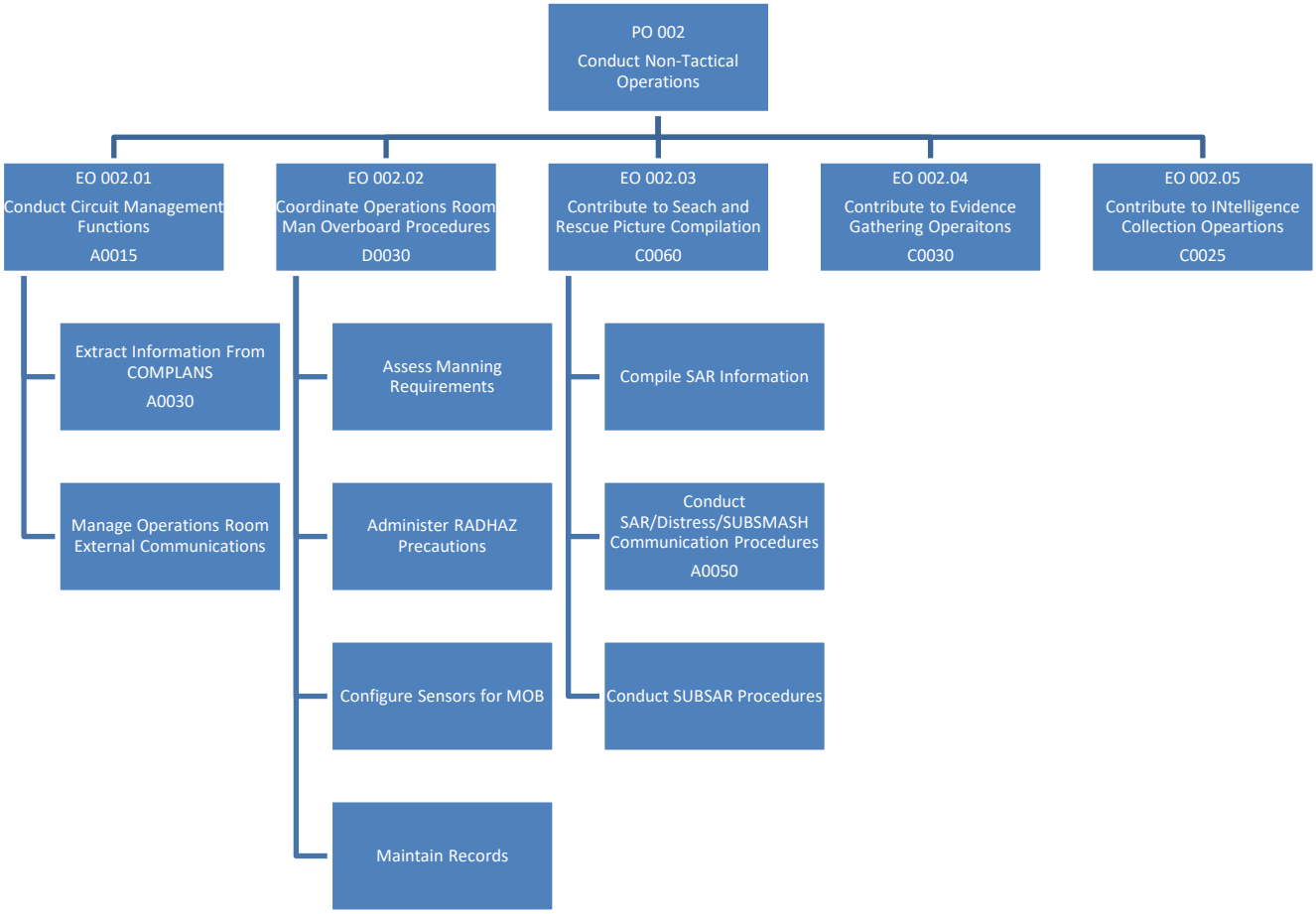
PO 002
Conduct Non-Tactical Operations
EO 002.01
Conduct Circuit Management Functions
A0015
EO 002.02
Coordinate Operations Room Man Overboard Procedures
D0030
EO 002.03
Contribute to Seach and Rescue Picture Compilation
C0060
EO 002.04
Contribute to Evidence Gathering Operaitons
C0030
EO 002.05
Contribute to INtelligence Collection Opeartions
C0025
Extract Information From COMPLANS
A0030
Manage Operations Room External Communications
Assess Manning Requirements
Administer RADHAZ Precautions
Configure Sensors for MOB
Maintain Records
Compile SAR Information
Conduct SAR/Distress/SUBSMASH Communication Procedures
A0050
Conduct SUBSAR Procedures

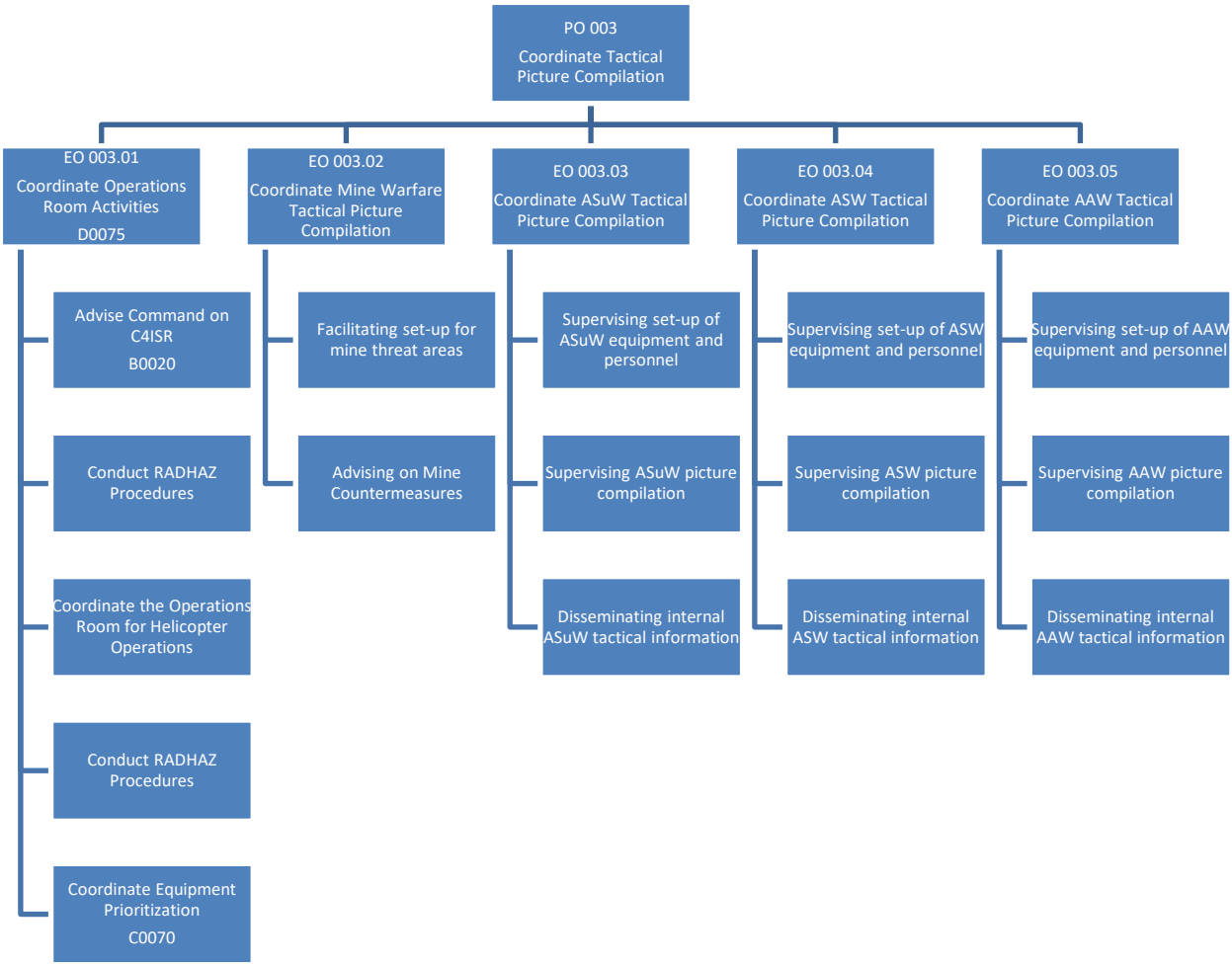
PO 003
Coordinate Tactical Picture Compilation
EO 003.01
Coordinate Operations Room Activities
D0075
EO 003.02
Coordinate Mine Warfare Tactical Picture Compilation
EO 003.03
Coordinate ASuW Tactical Picture Compilation
EO 003.04
Coordinate ASW Tactical Picture Compilation
EO 003.05
Coordinate AAW Tactical Picture Compilation
Advise Command on C4ISR
B0020
Conduct RADHAZ Procedures
Coordinate the Operations Room for Helicopter Operations
Conduct RADHAZ Procedures
Coordinate Equipment Prioritization
C0070
Facilitating set-up for mine threat areas
Advising on Mine Countermeasures
Supervising set-up of ASuW equipment and personnel
Supervising ASuW picture compilation
Disseminating internal ASuW tactical information
Supervising set-up of ASW equipment and personnel
Supervising ASW picture compilation
Disseminating internal ASW tactical information
Supervising set-up of AAW equipment and personnel
Supervising AAW picture compilation
Disseminating internal AAW tactical information

ANNEX D – COSTING INFORMATION

| Course: RQ-PO2 NCIOP | Serial: | | | | | |
|---|---|---|---|---|---|---|
| TD | No. Of Students | Cost per each | # Days | Initial TE Set-up | Each successive course | 5 Year total |
| Airfare (Return) | 13 | $1,000.00 | | $13,000.00 | $13,000.00 | $65,000.00 |
| R&Q | 13 | $36.00 | 93 | $43,524.00 | $43,524.00 | $217,620.00 |
| Incidentals | 13 | $17.50 | 93 | $21,157.00 | $21,157.00 | $105,787.00 |
| | | | | | | |
| **Subtotal** | | | | **$77,681.00** | **$77,681.00** | **$388,405.00** |
| Material | Quantity | Cost per each | # Days | | | |
| PP&S (Estimate) | 12 | $50.00 | 1 | $600.00 | $600.00 | $3,000.00 |
| Classroom (square meters) | 30 | $13.00 | 15 | … | … | … |
| Computer requirements | 13 | $1,000.00 | 1 | $16,000.00 | $0 | $16,000.00 |
| IT Equip (Proj, Smart board etc) | 1 | $6,000.00 | 1 | $6,000.00 | $0 | $6,000.00 |
| DWAN connection (Set up) | 1 | $5,000.00 | 1 | $5,000.00 | $0 | $5,000.00 |
| Instructional Materials (Printed / Handouts etc) | 12 | $30.00 | 1 | $360.00 | $360.00 | $1800.00 |
| **Subtotal** | | | | **$27,960.00** | **$960.00** | **$31,800.00** |
| PYs | Quantity | Cost per day* | # Days | | | |
| Instructor (PO1/WO) (incremental) 2 | 2 | $223.00 | 20 | $8,920.00 | $8,920.00 | $44,600.00 |
| | | **subtotal** | | **$8,920.00** | **$8,920.00** | **$44,600.00** |
| | | | | | | |
| | **Total Estimated Costs** | | | **$114,561.00** | **$87,561.00** | **$464,805.00** |

ANNEX E – ASSESSMENT PLAN

| EC/PC | Scope Covered | Purpose | How | Pass/Fail Criteria |
|---|---|---|---|---|
| EC 001.02 | EO 001.01 – EO 001.02 | To ensure the trainee can correctly produce a balanced Watch and Station Bill while managing trainee qualifications/training opportunities. | Practical | IAW EC 001.02 Checklist |
| EC 001.03 | EO 001.03A<br>EO 001.03B | To ensure the trainee can create, compile and confirm extraction of operational correspondence. | Practical | IAW EC 001.03 Checklist |
| PC 001 | PO 001 | To ensure the trainee can effectively conduct operations administration | Practical | IAW PC 001 Checklist |
| EC 002.01 | EO 002.01 A<br>EO 002.01 B<br>EO 002.01 C<br>EO 002.01 D | To ensure the trainee can effectively conduct fault finding, EMCON, Anti-jam procedures and understand the capabilities and limitations of fitted communication equipment | Written | Met Standard / Did Not Meet Standard IAW EC 002.01 Grading Scale |
| EC 002.03 | EO 002.02<br>EO 002.03A<br>EO 002.03B | To ensure trainee can effectively plan and conduct SAR plans and to ensure trainee understands the implications of a SAR. (Policies and references, concept of SAR<br>Command and Control, alerting procedures – phases of emergency and SAR in Wartime.) | Written | Met Standard / Did Not Meet Standard IAW EC 002.03 Grading Scale |
| EC 002.04 | EO 002.04A<br>EO 002.04B | To ensure trainee is able to assess various evidence, to complete required administrative documentations and to maintain custody and control of evidence. | Practical | IAW EC 002.04 Checklist |
| EC 002.05 | EO 002.05A<br>EO 002.05B | To ensure trainee is able to submit RFIs/RFSs through proper chain and understands the intelligence organisation and the support offered by TRINITY. | Practical | IAW EC 002.05 Checklist |
| PC 002 | PO 002 | To ensure trainee can effectively plan for different emergencies and situations. To ensure trainee can effectively assess, react and take proper course of actions to unforeseen developments of a situation at sea. | Practical | IAW PC 002 Checklist |

| | | | | |
|---|---|---|---|---|
| EC 003.01 | EO 003.01A<br>EO 003.01B<br>EO 003.01C<br>EO 003.01D<br>EO 003.01E | To ensure the trainee understands the capabilities and limitations of the helicopter in all phases of its mission. To ensure the trainee can effectively advise Command on equipment, RADHAZ, safety, and discuss prioritization of repairs in relationship to Command Priorities and mission. | Written | Met Standard / Did Not Meet Standard IAW EC 003.01 Grading Scale |
| EC 003.02 | EO 003.02 | To ensure the knowledge of the trainee on the concepts of Mine Warfare and ensure the trainee is able to advise command accordingly. | Written | Met Standard / Did Not Meet Standard IAW EC 003.02 Grading Scale |
| EC 003.03 | EO 003.03A<br>EO 003.03B<br>EO 003.03C | To ensure the trainee understands all concepts of ASuW and can effectively coordinate the ASuW tactical picture | Practical | IAW EC 003.03 Checklist |
| EC 003.04 | EO 003.04A<br>EO 003.04B<br>EO 003.04C | To ensure the trainee can effectively coordinate the ASW tactical picture | Practical | IAW EC 003.03 Checklist |
| EC 003.05 | EO 003.05A<br>EO 003.05B<br>EO 003.05C | To ensure the trainee can effectively coordinate the AAW tactical picture | Practical | IAW EC 003.03 Checklist |
| PC 003 | Perform the Duties Of ORS | To ensure the trainee can effectively coordinate the Operations Room Personnel, equipment, damage assessments, RADHAZ and helicopter operations in a multi-threat environment in order to advise command effectively. | Practical | Met Standard / Did Not Meet Standard |

ANNEX F - TEL Development Opportunities

| Title | Type | Description of Requirements | Lesson | LSR# |
|---|---|---|---|---|
| ERT Stateboard | Visual | ERT Stateboard | EO 003.01E | 01-19 |
| RADHAZ | SIMDIS Video | SIMDIS Video displaying RADHAZ and control zone for helicopter ops | EO 003.01D | |
| ASUW Warfare | SIMDIS Video and voice capture | SIMDIS Video displaying a single ASUW threat voiced over with interaction between SWC, EWS, TS and ORS | EO 003.03A | |
| ASW Warfare | SIMDIS Video and voice capture | SIMDIS Video displaying a single ASW threat voiced over with interaction between UWWD, SCS, ASPO and ORS | EO 003.04A | |
| AAW Warfare | SIMDIS Video and voice capture | SIMDIS Video displaying a single AAW threat voiced over with interaction between SWC, EWS, ARRO and ORS | EO 003.05A | |

ANNEX G – SCHEDULING INFORMATION

| Scheduling Information | | | | | | | | | | | | | |
|---|---|---|---|---|---|---|---|---|---|---|---|---|---|
| Lesson | | Location | IT Assets | | | | | Footprint | | | Instructor | | |
| # | Time | Location | DWAN | CSNI | SSA | Proj | TEL/Critical Resources | Class | WB | Desk | Type | Qualification | Sec Cl |
| **Residential Phase – Module 1** | | | | | | | | | | | | | |
| 001.01 | 200 | Classroom | 13 | 0 | 0 | 1 | DWAN & Monitor Mass access | UNC | 1 | 12 | MIL | PO2 NCIOP | SEC |
| 001.02 | 150 | Classroom | 13 | 0 | 0 | 1 | DWAN | UNC | 1 | 12 | MIL | PO2 NCIOP | SEC |
| EC 001.02 | 50 | Classroom | 0 | 0 | 0 | 1 | | UNC | 0 | 12 | MIL | PO2 NCIOP | SEC |
| 001.03A | 350 | Classroom | 0 | 13 | 0 | 1 | CSNI / Message Drafter | SEC | 1 | 12 | MIL | PO2 NCIOP | SEC |
| 001.03B | 200 | Classroom | 0 | 13 | 0 | 1 | CSNI / Message Drafter | SEC | 1 | 12 | MIL | PO2 NCIOP | SEC |
| EC 001.03 | 100 | Classroom | 0 | 0 | 13 | 1 | Secret Classroom / Message Drafter | SEC | 1 | 12 | MIL | PO2 NCIOP | SEC |
| PC 001 | 100 | Classroom | 0 | 0 | 0 | 1 | | UNC | 1 | 12 | MIL | PO2 NCIOP | SEC |
| 002.01A | 200 | Classroom | 0 | 13 | 0 | 1 | CSNI or Secret standalone workstations | SEC | 1 | 12 | GS | PO2 NCIOP PO1 NAVCOMM | SEC |
| 002.01B | 50 | MLSC Tour | 0 | 0 | 0 | 0 | MLSC | SEC | 0 | 0 | MIL | MLSC Staff | SEC |
| 002.01C | 200 | FFH Tour | 0 | 0 | 0 | 0 | FFH / Halifax Class CCR | SEC | 0 | 0 | GS | PO1 / PO2 NAVCOMM | SEC |
| 002.01D | 200 | FFH Tour | 0 | 0 | 0 | 0 | FFH / Halifax Class Ops | SEC | 0 | 0 | GS | FFH PO1 / PO2 NCIOP | SEC |
| EC 002.01 | 50 | Classroom | 0 | 0 | 0 | 0 | CSNI / Secret Classroom | SEC | 0 | 12 | MIL | PO2 NCIOP | SEC |
| 002.02 | 200 | Classroom | 13 | 0 | 0 | 1 | DWAN | UNC | 1 | 12 | MIL | PO2 NCIOP | SEC |
| 002.03A | 350 | Classroom | 0 | 0 | 13 | 1 | CSNI | SEC | 1 | 12 | MIL | PO NCIOP | SEC |
| 002.03B | 200 | JRCC Tour | 0 | 0 | 0 | 0 | RJOC JRCC Facility | SEC | 0 | 0 | GS | RJOC Staff | SEC |
| EC 002.03 | 50 | Classroom | 0 | 0 | 0 | 0 | | UNC | 0 | 12 | MIL | PO2 NCIOP | SEC |
| 002.04A | 100 | Classroom | 13 | 0 | 0 | 1 | DWAN / Secret Classroom | SEC | 1 | 12 | GS | IMD / IMO | SEC |
| 002.04B | 100 | Classroom | 0 | 0 | 0 | 0 | | UNC | 1 | 12 | MIL | PO2 NCIOP | SEC |
| EC 002.04 | 100 | Classroom | 0 | 0 | 0 | 0 | | UNC | 0 | 12 | MIL | PO2 NCIOP | SEC |
| 002.05A | 50 | Classroom | 13 | 0 | 0 | 1 | DWAN | UNC | 1 | 12 | MIL | PO2 NCIOP | SEC |
| 002.05B | 50 | Classroom | 0 | 0 | 0 | 1 | CSNI / Secret Classroom | SEC | 1 | 12 | GS | TRINITY STAFF | SEC |
| EC 002.05 | 50 | Classroom | 0 | 0 | 0 | 1 | | UNC | 1 | 12 | MIL | PO2 NCIOP | SEC |
| PC 002 Phase 1 | 50 | Classroom | 13 | 0 | 0 | 0 | DWAN | UNC | 0 | 12 | MIL | PO2 NCIOP | SEC |
| PC 002 Phase 2-4 | 150 | Classroom | 0 | 0 | 0 | 0 | Secret Classroom | SEC | 1 | 12 | MIL | PO2 NCIOP | SEC |
| 003.01A | 550 | Classroom | 0 | 0 | 13 | 1 | Secret Classroom & CSUM | SEC | 1 | 12 | MIL | PO2 NCIOP PO2 SONAR PO2 NESOP | SEC |
| 003.01B | 450 | Classroom | 13 | 0 | 0 | 1 | DWAN or Secret Stand Alone Classroom | UNC | 1 | 12 | MIL | PO2 NCIOP | SEC |
| 003.01C | 50 | Classroom | 13 | 0 | 0 | 1 | DWAN or Secret Stand Alone Classroom | UNC | 1 | 12 | MIL | PO2 NCIOP | SEC |
| 003.01D | 200 | Classroom | 13 | 0 | 0 | 1 | DWAN or Secret Stand Alone Classroom | UNC | 1 | 12 | MIL | PO2 NCIOP | SEC |

| Scheduling Information | | | | | | | | | | | | | |
|---|---|---|---|---|---|---|---|---|---|---|---|---|---|
| Lesson | | Location | IT Assets | | | | | Footprint | | | Instructor | | |
| # | Time | Location | DWAN | CSNI | SSA | Proj | TEL/Critical Resources | Class | WB | Desk | Type | Qualification | Sec Cl |
| 003.01E | 250 | Classroom | 13 | 0 | 0 | 1 | DWAN or Secret Stand Alone Classroom | UNC | 1 | 12 | MIL | PO2 NCIOP | SEC |
| EC 003.01 | 50 | Classroom | 0 | 0 | 0 | 1 | | UNC | 1 | 12 | MIL | PO2 NCIOP | SEC |
| 003.02 | 400 | Classroom | 0 | 0 | 13 | 1 | Secret Classroom | SEC | 1 | 12 | MIL | PO2 NCIOP | SEC |
| EC 003.02 | 50 | Classroom | 0 | 0 | 0 | 0 | | SEC | 1 | 12 | MIL | PO2 NCIOP | SEC |
| 003.03A | 750 | Classroom | 0 | 0 | 13 | 1 | Secret Classroom | SEC | 1 | 12 | MIL | PO2 NCIOP | SEC |
| 003.03B | 200 | Classroom | 0 | 0 | 1 | 1 | Secret Classroom | SEC | 1 | 12 | GS | AWWO/RQ-PO1 NESOP & CP140 TACCO / Cyclone TACCO | SEC |
| 003.03C | 2000 | SEAWOLF/ SEACOTT Trainer | 0 | 0 | 0 | 0 | In conjunction with ORO Course ASuW Phase | SEC | 0 | 0 | MIL | PO2 NCIOP | SEC |
| EC 003.03 | 2000 | SEAWOLF/ SEACOTT Trainer | 0 | 0 | 0 | 0 | In conjunction with ORO Course ASuW Phase | SEC | 0 | 0 | MIL | PO2 NCIOP | SEC |
| 003.04A | 600 | Classroom | 0 | 0 | 13 | 1 | Secret Classroom | SEC | 1 | 12 | MIL | PO2 NCIOP | SEC |
| 003.04B | 200 | Classroom | 0 | 0 | 1 | 1 | Secret Classroom | SEC | 0 | 12 | GS | UWWO/RQ-PO1 SONAR OP & Alpha/Bravo SAC | SEC |
| 003.04C | 2000 | SEAWOLF/ SEACOTT Trainer | 0 | 0 | 0 | 0 | In conjunction with ORO Course ASW Phase | SEC | 0 | 0 | MIL | PO2 NCIOP | SEC |
| EC 003.04 | 2000 | SEAWOLF/ SEACOTT Trainer | 0 | 0 | 0 | 0 | In conjunction with ORO Course ASW Phase | SEC | 0 | 0 | MIL | PO2 NCIOP | SEC |
| 003.05A | 700 | Classroom | 0 | 0 | 13 | 1 | Secret Classroom | SEC | 1 | 12 | MIL | PO2 NCIOP | SEC |
| 003.05B | 450 | Classroom | 0 | 13 | 0 | 1 | CSNI Classroom | SEC | 0 | 12 | GS | AWWO/RQ-PO1 NESOP | SEC |
| 003.05C | 2000 | SEAWOLF/ SEACOTT Trainer | 0 | 0 | 0 | 0 | In conjunction with ORO Course AAW Phase | SEC | 0 | 0 | MIL | PO2 NCIOP | SEC |
| EC 003.05 | 2000 | SEAWOLF/ SEACOTT Trainer | 0 | 0 | 0 | 0 | In conjunction with ORO Course AAW Phase | SEC | 0 | 0 | MIL | PO2 NCIOP | SEC |
| PO 003 Consolidation | 3200 | SEAWOLF/ SEACOTT Trainer | 0 | 0 | 0 | 0 | In conjunction with ORO Course Multi Threat Phase | SEC | 0 | 0 | MIL | PO2 NCIOP | SEC |
| PC 003 | 6800 | SEAWOLF/ SEACOTT Trainer | 0 | 0 | 0 | 0 | In conjunction with ORO Course Mission Phase | SEC | 0 | 0 | MIL | PO2 NCIOP | SEC |

scheduler sheet.xlsx

ANNEX H – HISTORY

This annex is to record course history issues such as explanations of amendments, pertinent findings, trends, resource problems and modifications. Focus should be given to both excellent and questionable issues of the course. Capturing important course history information is a useful managerial tool for amendment considerations by future course developers.

**Note: This annex shall NOT be deleted**. This annex must be annotated with every update / modification to this QSP. This is in addition to making the appropriate entry in the Record of Amendments table. Detail as to the nature and reasons for amendments is to be provided here.

| REVISION | APPROVAL DATE | AUTHORITY |
|---|---|---|
| Provisional 2.0 | 13 June 2004 | CFNOS |
| | | |
| Assessment sheet | 14 Feb 2007 | CFNOS |
| ORS Course required new assessment form:<br><br>• IOT maintain proper assessments based on emerging technologies; and<br>• IOT maintain fair grading in comparison to other courses | | |
| | | |
| Proposed/Provisional<br><br>CFNOS 2010-029 | 18 December 2008 | CFNOS/DMTE |
| • QSP Change request submitted to DMTE 18 December 2008.<br>• Received tentative approval via voice conversation with CPO2 Clarke (DMTE) while waiting on paperwork to follow from CFNOS (18 December 2008).<br>• This QSP has been utilized with all NCI OP QL6A ORS courses since December 2008.<br>• DMTE contacted spring 2010 re: waiting on official paperwork permitting use of provisional/proposed QSP. | | |
| | | |
| Assessment Form (Ver 2.1)<br><br>CFNOS 2010-046 | 29 April 2010 | CFNOS |

| |
|---|
| • New assessment form proposed after full CFNOS review of all courses participating in MEGA phase. |

| | | |
|---|---|---|
| • All courses participating in MEGA received new assessment forms.<br>• New Assessment Form trialed in spring 2010 MEGA; excellent results.<br>• Form officially adopted/accepted by CFNOS 29 April 2010. | | |
| | | |
| Mega Phase guidance<br><br>(QSP-MS Ver 2.2) | 20 May 2010 | CFNOS |
| • CFNOS inserted a paragraph into the QSPs of all courses undergoing assessment during Mega Phase<br>• This amendment establishes guidance to students re: post-Assessment runs during Mega Phase; students will be closely monitored to ensure they perform to the required standard or a TRB may be convened | | |
| | | |
| Proposed/Provisional CFNOS 2010-110 | 02 December 2010 (CFNOS Provisional) | 08 December 2010<br><br>DMTE Provisional |
| As a result of technological advances in the Naval C4I community and the introduction of version 4.x of GCCS-M, the current UNIX training for GCCS-M will no longer be required. GCCS-M version 4.x will not permit operator input or management if utilizing the UNIX system; this will be conducted remotely by shore authorities (RJOC(A)/(P)). To this end EO 001.4 “Operate UNIX Systems and Manage TEPS” will be deleted in total from the AAXA QSP dated 20 May 2010.<br><br>Effective 08 December 2010. | | |
| | | |
| Proposed/Provisional CFNOS 2011-119 | 06 June 2011<br><br>CFNOS | 06 June 2011<br><br>CFNOS |

| | | |
|---|---|---|
| ORS students participate in ASMD and Greyhound therefore this phase has been increased to reflect the 9 days of training being provided.<br><br>MEGA Phase allocation is now 33 days vice the original 30. This has to be reflected in the QSP.<br><br>Replacing the 5 days of in-class training (35 periods) with the revised ASMD/Greyhound and updated MEGA Phase timings will ensure that CFNOS can successfully deliver on-time training and still produce an excellent product for Maritime Command.<br><br>Effective 06 June 2011. | | |
| | | |
| Mega Phase guidance<br><br>(QSP-MS Ver 2.5) | 07 Sept 12 | CFNOS |
| Needed updates have been made to the Assessment sheet for the Mega Phase falling in line with an updated at sea operation. The pass/fail criteria have been made clearer for student understanding purposes.<br><br>Timelines have not been affected at all with regards to overall developmental/assessment periods.<br><br>Effective 07 September 2012 | | |
| | | |
| QSP-MS Ver 2.6 | 19 Dec 12 | CFNOS |
| Administrative change completed delineating the change to the prerequisites for this course. | | |
| | | |
| Ver 2.7 | May 13 | CFNOS |
| Change included Format, Administrative changes to wording, and many shortcomings to the training syllabus were identified and corrected. This QSP is now in compliance with current formatting standards, and the course material will better prepare the students to succeed as an active ORS at sea. | | |
| | | |
| Version 2.8 | 30 May 13 | CFNOS |

| | | |
|---|---|---|
| Hybrid change initiatives incorporated. This included 8 x 50 min periods of instruction to provide an introduction to new HCM equipment. | | |
| | | |
| Version 2.9 | 1 Jun 13 | CFNOS |
| Single word secretarial change. | | |
| | | |
| Version 3.0 | 11 Jul 13 | CFNOS |
| 8 x 50 minute hybrid periods removed. HCM compliant QSP | | |
| | | |
| Version 3.1 | 20 Aug 15 | CNPTG |
| New course name and new course MITE ID. Secretarial changes made to align with NPTORD. Authority for Chapters 1 & 2 changed to CNPTG.<br><br>RQ-NCIOP-PO2 Approval Sheet.pdf | | |
| | | |
| | | |
| Version 4.0 | 29 Jul 19 | NTDC(A) |
| QSP was redrafted to FIREFLY format, task numbers were aligned to new numbers IAW JBS 15 and lessons plans incorporate TEL and adult learning models verses power point training. Various AIT courseware delivery methods and confirmation activities have been incorporated IOT increase student comprehension, engagement and foster more leadership and critical thinking into the learning environment. Individual warfare segments (ASuW, ASW, and AAW) incorporated to align with ORO trainer phases.<br><br>Course length has been increased to 86 training days as a result of alignment. | | |

ANNEX I - PLAN, TRAIN, DO

| PO | EO | Maintain Readiness | Plan | Train | Execute |
|---|---|---|---|---|---|
| 001 | 01 | Manage Trainee Assessments | | | |
| | 02 | | Prepare Watch and Station Bill | | |
| | 03 | | Conduct Information Management | | |
| 002 | 01 | | Conduct Circuit Management Functions | | |
| | 02 | | | | Coordinate Operations Room MOB Procedures |
| | 03 | | | | Contribute to SAR Picture Compilation |
| | 04 | | | | Contribute to Evidence Gathering |
| | 05 | | | | Contribute to Intelligence Gathering |
| 003 | 01 | | | | Coordinate Operations Room Activities |
| | 02 | | | | Coordinate the Mine Warfare Tactical Picture |
| | 03 | | | | Coordinate ASuW Tactical Picture Compilation |
| | 04 | | | | Coordinate ASW Tactical Picture Compilation |
| | 05 | | | | Coordinate AAW Tactical Picture Compilation |

ANNEX J – REFERENCES

List of all references used within this QSP

| Ref | Short Title | Long Title |
|---|---|---|
| 1 | ATP 1 Vol I | Tactical Instructions and Procedures |
| 2 | ATP 6 Vol I | Naval Mine Warfare Principles |
| 3 | ATP 6 Vol II | Naval Mine Warfare Countermeasures Operations Planning and Evaluation |
| 4 | ATP 24 Vol I | Naval Mine Countermeasures Tactics and Execution |
| 5 | APP 1 | Voice Reporting Procedures |
| 6 | APP 7 | Joint Brevity Codewords |
| 7 | APP 11 | NATO Message Catalog |
| 8 | ACP 176 | Allied Naval and Maritime Air Communications Instructions |
| 9 | ACP 190 NATO SUPP-1 | NATO Guide to Spectrum Management in Military Operations |
| 10 | AXP 1 | Allied Sub and Anti-submarine Exercise Manual |
| 11 | AXP 2 | Allied Maritime Above-Water Warfare Exercises Manual |
| 12 | AXP 5 | NATO Experimental Tactics and Amplifying Tactical Instructions |
| 13 | AXP 5 MW SUPP | |
| 14 | MADP 321 | Canadian Plan for Mine Warfare |
| 15 | CFCD 106 | Maritime Tactical Instruction |
| 16 | CFCD 107 | Maritime Command Communication Orders (MCCO) |
| 17 | CFCD 109 | Naval Vessel Signature Control Manual |
| 18 | CFCD 120 | Tactical Airborne Information (TACAID) |
| 19 | CFCD 126 | Standard Procedures for MCM and Underwater System Payloads and Equipment |
| 20 | B-GJ-005-300/FP-000 | Canadian Forces Operations |
| 21 | | RADHAZ Safety Interim Guidance Rev 3.0 |
| 22 | SEMS | Safety and Environmental Management System |
| 23 | CAMSAR | Canadian Aeronautical and Maritime Search and Rescue Manual |
| 24 | IAMSAR Manual | International Aeronautical and Maritime Search and Rescue Manual |
| 25 | NAVORD 2000-1 | Intelligence Support to HMC Ships and Submarines |

| | | |
|---|---|---|
| 26 | NAVORD 2000-2 | RFI/RFS Process |
| 27 | | CMS 330 Equipment Description |
| 28 | | CMS 330 First line Maintenance Instructions |
| 29 | | SHINCOM Equipment Manual (DNCS) |
| 30 | CSUM | Combat Systems user manual |
| 31 | | Operating Instructions Multi-Link |
| 32 | | Equipment description Multi-Link |
| 33 | SSOs | Ships Standing Orders |
| 34 | SSOs Vol II | Ships Standing Orders Vol II |
| 35 | | Monitor Mass Help Guide |
| 36 | | Message Drafter Help File |
| 37 | Fleet Website | CFL/CFP Website |

ANNEX K – RECOMMENDED SCHEDULE

<table>
<tr><th>TIME</th><th colspan="5">WEEK 1</th></tr>
<tr><td>0800-0850</td><td rowspan="3">BAT/TAT</td><td rowspan="3">EO 001.2 PREPARE WATCH AND STATION BILLS</td><td rowspan="4">EO 001.3A CONDUCT INFORMATION MANAGEMENT</td><td>EO 001.3B CONDUCT INFORMATION MANAGEMENT</td><td rowspan="2">PC 001 PREPARE OPEATIONAL ADMIN</td></tr>
<tr><td>0850-0940</td><td rowspan="2">EC 001.03 CONDUCT INFORMATION MANAGEMENT</td></tr>
<tr><td>0950-1040</td><td>EO 002.1B UNDERSTANDING MLSC</td></tr>
<tr><td>1040-1130</td><td>BAT/TAT</td><td>PT</td><td>BAT/TAT</td><td>PT</td></tr>
<tr><td>1130-1230</td><td colspan="5">LUNCH</td></tr>
<tr><td>1230-1320</td><td rowspan="4">EO 001.01 MANAGE TRAINEE ASSESSEMENTS</td><td>EC 001.2 PREPARE WATCH AND STATION BILLS</td><td>PT</td><td rowspan="4">EO 002.01A CONDUCT CIRCUIT MANAGEMENT FUNCTIONS</td><td rowspan="4">EO 002.02 COORDINATE OPERATION ROOM MOB PROCEDURES</td></tr>
<tr><td>1320-1410</td><td rowspan="3">EO 001.3A CONDUCT INFORMATION MANAGEMENT</td><td rowspan="3">EO 001.3B CONDUCT INFORMATION MANAGEMENT</td></tr>
<tr><td>1420-1510</td></tr>
<tr><td>1510-1600</td></tr>
</table>

| TIME | WEEK 2 | | | | |
|---|---|---|---|---|---|
| 0800-0850 | EO 002.01C HALIFAX CLASS CCR | EC 002.01 CONDUCT CIRCUIT MANAGEMENT FUNCTIONS | EO 002.3B UNDERSTANDING RJOC | EO 002.4B CONTRIBUTE TO EVIDENCE GATHERING | EO 002.05A CONTRIBUTE TO INTELLIGENCE GATHERING OPERATIONS |
| 0850-0940 | | EO 002.03A SAR | | | EO 002.05B CONTRIBUTE TO INTELLIGENCE GATHERING OPERATIONS |
| 0950-1040 | | | | BAT/TAT | EC 002.05 CONTRIBUTE TO INTELLIGENCE GATHERING OPERATIONS |
| 1040-1130 | | | | PT | PT |
| 1130-1230 | LUNCH | | | | |
| 1230-1320 | EO 002.01D HALIFAX CLASS OPS TOUR | EO 002.03A SAR | PT | EC 002.04 CONTRIBUTE TO EVIDENCE GATHERING OPERATIONS | PC 002 CONDUCT NON-TACTICAL OPERATIONS |
| 1320-1410 | | | EC 002.03 CONTRIBUTE TO SAR PICTURE COMPILATION | | |
| 1420-1510 | | | EO 002.4A CONTRIBUTE TO EVIDENCE GATHERING | | |
| 1510-1600 | | | | | |

<table>
<tr><th>TIME</th><th colspan="5">WEEK 3</th></tr>
<tr><td>0800-0850</td><td rowspan="4">EO 003.01A COORDINATE OPERATIONS ROOM ACTIVITIES</td><td rowspan="3">EO 003.01A COORDINATE OPERATIONS ROOM ACTIVITIES</td><td rowspan="3">EO 003.01B COORDINATE OPERATIONS ROOM ACTIVITIES</td><td rowspan="4">EO 003.01D COORDINATE OPERATIONS ROOM ACTIVITIES</td><td rowspan="3">EO 003.01E COORDINATE OPERATIONS ROOM ACTIVITIES</td></tr>
<tr><td>0850-0940</td></tr>
<tr><td>0950-1040</td><td>EC 003.01 COORDINATE OPERATIONS ROOM ACTIVITIES</td></tr>
<tr><td>1040-1130</td><td>PT</td><td>PT</td><td>PT</td></tr>
<tr><td>1130-1230</td><td colspan="5">LUNCH</td></tr>
<tr><td>1230-1320</td><td rowspan="4">EO 003.01A COORDINATE OPERATIONS ROOM ACTIVITIES</td><td rowspan="4">EO 003.01B COORDINATE OPERATIONS ROOM ACTIVITIES</td><td>BAT/TAT</td><td>BAT/TAT</td><td rowspan="4">EO 003.02 COORDINATE THE MINE WARFARE TACTICAL PICTURE</td></tr>
<tr><td>1320-1410</td><td rowspan="3">EO 003.01B COORDINATE OPERATIONS ROOM ACTIVITIES</td><td rowspan="3">EO 003.01E COORDINATE OPERATIONS ROOM ACTIVITIES</td></tr>
<tr><td>1420-1510</td></tr>
<tr><td>1510-1600</td><td>EO 003.01C COORDINATE OPERATIONS ROOM ACTIVITIES</td></tr>
</table>

<table>
<tr><th>TIME</th><th colspan="5">WEEK 4</th></tr>
<tr><td>0800-0850</td><td rowspan="4">EO 003.02 COORDINATE THE MINE WARFARE TACTICAL PICTURE</td><td>EC 003.02 COORDINATE THE MINE WARFARE TACTICAL PICTURE</td><td rowspan="4">EO 003.03A COORDINATE ASUW TACTICAL PICTURE COMPILATION</td><td rowspan="4">EO 003.03B COORDINATE ASUW TACTICAL PICTURE COMPILATION</td><td rowspan="4">EO 003.03C COORDINATE ASUW TACTICAL PICTURE COMPILATION</td></tr>
<tr><td>0850-0940</td><td rowspan="3">EO 003.03A COORDINATE ASUW TACTICAL PICTURE COMPILATION</td></tr>
<tr><td>0950-1040</td></tr>
<tr><td>1040-1130</td></tr>
<tr><td>1130-1230</td><td colspan="5">LUNCH</td></tr>
<tr><td>1230-1320</td><td>PT</td><td>PT</td><td>PT</td><td rowspan="2">EO 003.03C MISSION BRIEF</td><td rowspan="4">EO 003.03C COORDINATE ASUW TACTICAL PICTURE COMPILATION</td></tr>
<tr><td>1320-1410</td><td rowspan="3">EO 003.03A COORDINATE ASUW TACTICAL PICTURE COMPILATION</td><td rowspan="3">EO 003.03A COORDINATE ASUW TACTICAL PICTURE COMPILATION</td><td rowspan="2">EO 003.03A COORDINATE ASUW TACTICAL PICTURE COMPILATION</td></tr>
<tr><td>1420-1510</td><td rowspan="2">EO 003.03C COORDINATE ASUW TACTICAL PICTURE COMPILATION</td></tr>
<tr><td>1510-1600</td><td>BAT/TAT</td></tr>
</table>

| TIME | WEEK 5 | | | | |
|---|---|---|---|---|---|
| 0800-0850 | EO 003.03C COORDINATE ASUW TACTICAL PICTURE COMPILATION | EO 003.03C COORDINATE ASUW TACTICAL PICTURE COMPILATION | EO 003.03C COORDINATE ASUW TACTICAL PICTURE COMPILATION | EO 003.03C COORDINATE ASUW TACTICAL PICTURE COMPILATION | EC 003.03 COORDINATE ASUW TACTICAL PICTURE COMPILATION |
| 0850-0940 | | | | | |
| 0950-1040 | | | | | |
| 1040-1130 | | | | | |
| 1130-1230 | LUNCH | | | | |
| 1230-1320 | EO 003.03C COORDINATE ASUW TACTICAL PICTURE COMPILATION | EO 003.03C COORDINATE ASUW TACTICAL PICTURE COMPILATION | EO 003.03C COORDINATE ASUW TACTICAL PICTURE COMPILATION | EC 003.03 COORDINATE ASUW TACTICAL PICTURE COMPILATION | EC 003.03 COORDINATE ASUW TACTICAL PICTURE COMPILATION |
| 1320-1410 | | | | | |
| 1420-1510 | | | | | |
| 1510-1600 | | | | | |

| TIME | WEEK 6 | | | | |
|---|---|---|---|---|---|
| 0800-0850 | EC 003.03 COORDINATE ASUW TACTICAL PICTURE COMPILATION | EC 003.03 COORDINATE ASUW TACTICAL PICTURE COMPILATION | EC 003.03 COORDINATE ASUW TACTICAL PICTURE COMPILATION | EC 003.03 COORDINATE ASUW TACTICAL PICTURE COMPILATION | EO 003.04A COORDINATE ASW TACTICAL PICTURE COMPILATION |
| 0850-0940 | | | | | |
| 0950-1040 | | | | | |
| 1040-1130 | | | | | |
| 1130-1230 | LUNCH | | | | |
| 1230-1320 | EC 003.03 COORDINATE ASUW TACTICAL PICTURE COMPILATION | EC 003.03 COORDINATE ASUW TACTICAL PICTURE COMPILATION | EC 003.03 COORDINATE ASUW TACTICAL PICTURE COMPILATION | EO 003.04A COORDINATE ASW TACTICAL PICTURE COMPILATION | EO 003.04A COORDINATE ASW TACTICAL PICTURE COMPILATION |
| 1320-1410 | | | | | |
| 1420-1510 | | | | | |
| 1510-1600 | | | | | |

<table>
<tr><th>TIME</th><th colspan="5">WEEK 7</th></tr>
<tr><td>0800-0850</td><td rowspan="4">EO 003.04B COORDINATE ASW TACTICAL PICTURE COMPILATION</td><td rowspan="4">EO 003.04C COORDINATE ASW TACTICAL PICTURE COMPILATION</td><td rowspan="4">EO 003.04C COORDINATE ASW TACTICAL PICTURE COMPILATION</td><td rowspan="4">EO 003.04C COORDINATE ASW TACTICAL PICTURE COMPILATION</td><td rowspan="4">EO 003.04C COORDINATE ASW TACTICAL PICTURE COMPILATION</td></tr>
<tr><td>0850-0940</td></tr>
<tr><td>0950-1040</td></tr>
<tr><td>1040-1130</td></tr>
<tr><td>1130-1230</td><td colspan="5">LUNCH</td></tr>
<tr><td>1230-1320</td><td rowspan="2">EO 003.04C MISSION BRIEF</td><td rowspan="4">EO 003.04C COORDINATE ASW TACTICAL PICTURE COMPILATION</td><td rowspan="4">EO 003.04C COORDINATE ASW TACTICAL PICTURE COMPILATION</td><td rowspan="4">EO 003.04C COORDINATE ASW TACTICAL PICTURE COMPILATION</td><td rowspan="4">EO 003.04C COORDINATE ASW TACTICAL PICTURE COMPILATION</td></tr>
<tr><td>1320-1410</td></tr>
<tr><td>1420-1510</td><td rowspan="2">EO 003.04C COORDINATE ASW TACTICAL PICTURE COMPILATION</td></tr>
<tr><td>1510-1600</td></tr>
</table>

| TIME | WEEK 8 | | | | |
|---|---|---|---|---|---|
| 0800-0850 | EO 003.04C COORDINATE ASW TACTICAL PICTURE COMPILATION | EC 003.04 COORDINATE ASW TACTICAL PICTURE COMPILATION | EC 003.04 COORDINATE ASW TACTICAL PICTURE COMPILATION | EC 003.04 COORDINATE ASW TACTICAL PICTURE COMPILATION | EC 003.04 COORDINATE ASW TACTICAL PICTURE COMPILATION |
| 0850-0940 | | | | | |
| 0950-1040 | | | | | |
| 1040-1130 | | | | | |
| 1130-1230 | LUNCH | | | | |
| 1230-1320 | EC 003.04 COORDINATE ASW TACTICAL PICTURE COMPILATION | EC 003.04 COORDINATE ASW TACTICAL PICTURE COMPILATION | EC 003.04 COORDINATE ASW TACTICAL PICTURE COMPILATION | EC 003.04 COORDINATE ASW TACTICAL PICTURE COMPILATION | EC 003.04 COORDINATE ASW TACTICAL PICTURE COMPILATION |
| 1320-1410 | | | | | |
| 1420-1510 | | | | | |
| 1510-1600 | | | | | |

<table>
<tr><th>TIME</th><th colspan="5">WEEK 9</th></tr>
<tr><td>0800-0850</td><td rowspan="4">EC 003.04<br>COORDINATE<br>ASW TACTICAL<br>PICTURE<br>COMPILATION</td><td rowspan="3">EO 003.05A<br>COORDINATE<br>AAW TACTICAL<br>PICTURE<br>COMPILATION</td><td rowspan="4">EO 003.05A<br>COORDINATE<br>AAW TACTICAL<br>PICTURE<br>COMPILATION</td><td rowspan="4">EO 003.05B<br>COORDINATE<br>AAW TACTICAL<br>PICTURE<br>COMPILATION</td><td rowspan="2">EO 003.05C<br>MISSION BRIEF</td></tr>
<tr><td>0850-0940</td></tr>
<tr><td>0950-1040</td><td rowspan="2">EO 003.05C<br>COORDINATE<br>AAW TACTICAL<br>PICTURE<br>COMPILATION</td></tr>
<tr><td>1040-1130</td><td>PT</td></tr>
<tr><td>1130-1230</td><td colspan="5">LUNCH</td></tr>
<tr><td>1230-1320</td><td rowspan="3">EO 003.05A<br>COORDINATE<br>AAW TACTICAL<br>PICTURE<br>COMPILATION</td><td rowspan="4">EO 003.05A<br>COORDINATE<br>AAW TACTICAL<br>PICTURE<br>COMPILATION</td><td>PT</td><td rowspan="2">EO 003.05B<br>COORDINATE<br>AAW TACTICAL<br>PICTURE<br>COMPILATION</td><td rowspan="4">EO 003.05C<br>COORDINATE<br>AAW TACTICAL<br>PICTURE<br>COMPILATION</td></tr>
<tr><td>1320-1410</td><td rowspan="3">EO 003.05B<br>COORDINATE<br>AAW TACTICAL<br>PICTURE<br>COMPILATION</td></tr>
<tr><td>1420-1510</td><td>PT</td></tr>
<tr><td>1510-1600</td><td>BAT/TAT</td><td>BAT/TAT</td></tr>
</table>

| TIME | WEEK 10 | | | | |
|---|---|---|---|---|---|
| 0800-0850 | EO 003.05C COORDINATE AAW TACTICAL PICTURE COMPILATION | EO 003.05C COORDINATE AAW TACTICAL PICTURE COMPILATION | EO 003.05C COORDINATE AAW TACTICAL PICTURE COMPILATION | EO 003.05C COORDINATE AAW TACTICAL PICTURE COMPILATION | EC 003.05 COORDINATE AAW TACTICAL PICTURE COMPILATION |
| 0850-0940 | | | | | |
| 0950-1040 | | | | | |
| 1040-1130 | | | | | |
| 1130-1230 | LUNCH | | | | |
| 1230-1320 | EO 003.05C COORDINATE AAW TACTICAL PICTURE COMPILATION | EO 003.05C COORDINATE AAW TACTICAL PICTURE COMPILATION | EO 003.05C COORDINATE AAW TACTICAL PICTURE COMPILATION | EO 003.05C COORDINATE AAW TACTICAL PICTURE COMPILATION | EC 003.05 COORDINATE AAW TACTICAL PICTURE COMPILATION |
| 1320-1410 | | | | | |
| 1420-1510 | | | | | |
| 1510-1600 | | | | | |

| TIME | WEEK 11 | | | | |
|---|---|---|---|---|---|
| 0800-0850 | EC 003.05 COORDINATE AAW TACTICAL PICTURE COMPILATION | EC 003.05 COORDINATE AAW TACTICAL PICTURE COMPILATION | EC 003.05 COORDINATE AAW TACTICAL PICTURE COMPILATION | EC 003.05 COORDINATE AAW TACTICAL PICTURE COMPILATION | PO 003 CONSOLIDATION/ MULTI THREAT PHASE MISSION BRIEF |
| 0850-0940 | | | | | |
| 0950-1040 | | | | | PO 003 CONSOLIDATION/ MULTI THREAT PHASE |
| 1040-1130 | | | | | |
| 1130-1230 | LUNCH | | | | |
| 1230-1320 | EC 003.05 COORDINATE AAW TACTICAL PICTURE COMPILATION | EC 003.05 COORDINATE AAW TACTICAL PICTURE COMPILATION | EC 003.05 COORDINATE AAW TACTICAL PICTURE COMPILATION | EC 003.05 COORDINATE AAW TACTICAL PICTURE COMPILATION | PO 003 CONSOLIDATION/ MULTI THREAT PHASE |
| 1320-1410 | | | | | |
| 1420-1510 | | | | | |
| 1510-1600 | | | | | |

| TIME | WEEK 12 | | | | |
|---|---|---|---|---|---|
| 0800-0850 | PO 003 CONSOLIDATION/ MULTI THREAT PHASE | PO 003 CONSOLIDATION/ MULTI THREAT PHASE | PO 003 CONSOLIDATION/ MULTI THREAT PHASE | PO 003 CONSOLIDATION/ MULTI THREAT PHASE | PO 003 CONSOLIDATION/ MULTI THREAT PHASE |
| 0850-0940 | | | | | |
| 0950-1040 | | | | | |
| 1040-1130 | | | | | |
| 1130-1230 | LUNCH | | | | |
| 1230-1320 | PO 003 CONSOLIDATION/ MULTI THREAT PHASE | PO 003 CONSOLIDATION/ MULTI THREAT PHASE | PO 003 CONSOLIDATION/ MULTI THREAT PHASE | PO 003 CONSOLIDATION/ MULTI THREAT PHASE | PO 003 CONSOLIDATION/ MULTI THREAT PHASE |
| 1320-1410 | | | | | |
| 1420-1510 | | | | | |
| 1510-1600 | | | | | |

| TIME | WEEK 13 | | | | |
|---|---|---|---|---|---|
| 0800-0850 | PO 003 CONSOLIDATION/ MULTI THREAT PHASE | PO 003 CONSOLIDATION/ MULTI THREAT PHASE | PC 003 MISSION BRIEF | PC 003 COORDINATE TACTICAL PICTURE COMPILATION (MISSION PHASE) | PC 003 COORDINATE TACTICAL PICTURE COMPILATION (MISSION PHASE) |
| 0850-0940 | | | | | |
| 0950-1040 | | | PC 003 COORDINATE TACTICAL PICTURE COMPILATION (MISSION PHASE) | | |
| 1040-1130 | | | | | |
| 1130-1230 | LUNCH | | | | |
| 1230-1320 | PO 003 CONSOLIDATION/ MULTI THREAT PHASE | PO 003 CONSOLIDATION/ MULTI THREAT PHASE | PC 003 COORDINATE TACTICAL PICTURE COMPILATION (MISSION PHASE) | PC 003 COORDINATE TACTICAL PICTURE COMPILATION (MISSION PHASE) | PC 003 COORDINATE TACTICAL PICTURE COMPILATION (MISSION PHASE) |
| 1320-1410 | | | | | |
| 1420-1510 | | | | | |
| 1510-1600 | | | | | |

| TIME | WEEK 14 | | | | |
|---|---|---|---|---|---|
| 0800-0850 | PC 003 COORDINATE TACTICAL PICTURE COMPILATION (MISSION PHASE) | PC 003 COORDINATE TACTICAL PICTURE COMPILATION (MISSION PHASE) | PC 003 COORDINATE TACTICAL PICTURE COMPILATION (MISSION PHASE) | PC 003 COORDINATE TACTICAL PICTURE COMPILATION (MISSION PHASE) | PC 003 COORDINATE TACTICAL PICTURE COMPILATION (MISSION PHASE) |
| 0850-0940 | | | | | |
| 0950-1040 | | | | | |
| 1040-1130 | | | | | |
| 1130-1230 | LUNCH | | | | |
| 1230-1320 | PC 003 COORDINATE TACTICAL PICTURE COMPILATION (MISSION PHASE) | PC 003 COORDINATE TACTICAL PICTURE COMPILATION (MISSION PHASE) | PC 003 COORDINATE TACTICAL PICTURE COMPILATION (MISSION PHASE) | PC 003 COORDINATE TACTICAL PICTURE COMPILATION (MISSION PHASE) | PC 003 COORDINATE TACTICAL PICTURE COMPILATION (MISSION PHASE) |
| 1320-1410 | | | | | |
| 1420-1510 | | | | | |
| 1510-1600 | | | | | |

| TIME | WEEK 15 | | | | |
|---|---|---|---|---|---|
| 0800-0850 | PC 003 COORDINATE TACTICAL PICTURE COMPILATION (MISSION PHASE) | PC 003 COORDINATE TACTICAL PICTURE COMPILATION (MISSION PHASE) | PC 003 COORDINATE TACTICAL PICTURE COMPILATION (MISSION PHASE) | PC 003 COORDINATE TACTICAL PICTURE COMPILATION (MISSION PHASE) | PC 003 COORDINATE TACTICAL PICTURE COMPILATION (MISSION PHASE) |
| 0850-0940 | | | | | |
| 0950-1040 | | | | | |
| 1040-1130 | | | | | |
| 1130-1230 | LUNCH | | | | |
| 1230-1320 | PC 003 COORDINATE TACTICAL PICTURE COMPILATION (MISSION PHASE) | PC 003 COORDINATE TACTICAL PICTURE COMPILATION (MISSION PHASE) | PC 003 COORDINATE TACTICAL PICTURE COMPILATION (MISSION PHASE) | PC 003 COORDINATE TACTICAL PICTURE COMPILATION (MISSION PHASE) | PC 003 COORDINATE TACTICAL PICTURE COMPILATION (MISSION PHASE) |
| 1320-1410 | | | | | |
| 1420-1510 | | | | | |
| 1510-1600 | | | | | |

| TIME | WEEK 16 | | | | |
|---|---|---|---|---|---|
| 0800-0850 | PC 003 COORDINATE TACTICAL PICTURE COMPILATION (MISSION PHASE) | PC 003 COORDINATE TACTICAL PICTURE COMPILATION (MISSION PHASE) | PC 003 COORDINATE TACTICAL PICTURE COMPILATION (MISSION PHASE) | PC 003 COORDINATE TACTICAL PICTURE COMPILATION (MISSION PHASE) | BAT/TAT |
| 0850-0940 | | | | | |
| 0950-1040 | | | | | |
| 1040-1130 | | | | | |
| 1130-1230 | LUNCH | | | | |
| 1230-1320 | PC 003 COORDINATE TACTICAL PICTURE COMPILATION (MISSION PHASE) | PC 003 COORDINATE TACTICAL PICTURE COMPILATION (MISSION PHASE) | PC 003 COORDINATE TACTICAL PICTURE COMPILATION (MISSION PHASE) | PC 003 COORDINATE TACTICAL PICTURE COMPILATION (MISSION PHASE) | COURSE GRADUATION |
| 1320-1410 | | | | | |
| 1420-1510 | | | | | BAT/TAT |
| 1510-1600 | | | | | |