QUALIFICATION STANDARD AND PLAN (QSP)

Combat Information Systems Network Manager (CISN Manager) NQual (AIWY and AIXD)

MITE ID
MOD 1 – 123455
MOD 2 – 123456

Regular Force: Naval Communicator and 00299
Primary Reserve: Naval Communicator and 00299
Training Authority (TA): Commander Naval Personnel and Training Group (CNPTG)
Curriculum Control Authority (CCA): Naval Training Development Center Atlantic (NTDC(A))

MARPAC RDIMS# 1378824
CO NTDC (A) Approval – 17/10/2022
CNTG Approval – 08/08/2023
Mite# 123455, 123456

RECORD OF AMENDMENTS

1. The following versions of this QSP have been approved for use in support of the conduct of training. Amendments detailed in Annexes D and/or L.

Revision	Change Description	Date	Authority
1.0	QSWB – Initial QS	15/Dec/2021	CNTG
1.01	TPWB – Initial TP	17/Oct/2022	CCA Cmdt / CO
1.02	QSP Approval	08/Aug/2023	CNTG

NOTE:

Personnel programming courses must ensure that their hard copy of this document is current and identical to the electronic copy on the QSP SharePoint Site. See above for current changes.

TABLE OF CONTENTS

RECORD OF AMENDMENTS i
TABLE OF CONTENTS ii
FOREWORD 1
QUALIFICATION STANDARD 1
CHAPTER 1 – QUALIFICATION STANDARD 1
- **AIM** 1
- **GRANTING OF NQUAL** 1
- **CO-QUALIFICATION** 1
- **PREREQUISITES** 1

CHAPTER 2 – PERFORMANCE OBJECTIVES 1
- **PO 001 – ENFORCE INFORMATION SYSTEM (IS) SECURITY COMPLIANCE** 1
- **PO 002 – SUPERVISE OPERATIONAL READINESS** 3

TRAINING PLAN 1
CHAPTER 3 – TRAINING MANAGEMENT DETAILS 1
- **TRAINING STRATEGY** 1
- **TRAINING DURATION** 1
- **REQUIRED COURSE STAFFING** 1
- **TRAINING LIMITATION** 1
- **COURSE CAPACITY** 1
- **DESIGNATED SCHEDULING AND COURSE LOADING** 2
- **QUALIFICATION AND ASSESSMENT** 2
- **UNSATISFACTORY PROGRESS** 2
- **REMOVAL FROM TRAINING** 2
- **RECERTIFICATION REQUIREMENTS** 2
- **LANGUAGE OF INSTRUCTION** 3
- **PRIOR LEARNING ASSESSMENT AND RECOGNITION (PLAR)** 3
- **POST COURSE REVIEWS (PCR)** 3
- **COURSE REPORTING** 3

CHAPTER 4 LESSON SPECIFICATIONS 1
- **PO 001 – ENFORCE INFORMATION SYSTEMS (IS) SECURITY COMPLIANCE** 1
  - EO 001.01 - Regulating Information Systems (IS) Security Policy 1
  - EO 001.02 - Overseeing IS Security Incidents and procedures 6

EO 001.03 - Managing Unit Information Systems (IS) Security Education Plan 9
PO 002 – SUPERVISE OPERATIONAL READINESS 11
EO 002.01 - Managing Communication Plans 11
EO 002.02 - Identifying Unit Communication Capabilities and Deficiencies 13
EO 002.03 - Preparing Communications Operations Reports 16
EO 002.04 - Maintaining Operational Readiness of Assigned Section 19
EO 002.05 - Implementing Search and Rescue Communications Procedures 22
QUALIFICATION STANDARD ANNEXES 1
ANNEX A – MAIN REFERENCES 1
ANNEX B – TASK LIST 1
ANNEX C – QS SCALAR 1
ANNEX D – RECORD OF DECISIONS QSWB 1
RECORD OF AMENDMENT & AMPLIFICATION 9
TRAINING PLAN ANNEXES 1
ANNEX E – RESOURCES, EQUIPMENT, SUPPLIES, AND ANCILLARIES 1
ANNEX F – COSTING INFORMATION (remove ALL numbers!!!) 1
ANNEX G – SUGGESTED SEQUENCING AND TIMINGS 1
OPTIMUM TRAINING SCHEDULE – WEEK 1 2
OPTIMUM TRAINING SCHEDULE – WEEK 2 3
OPTIMUM TRAINING SCHEDULE – WEEK 3 4
OPTIMUM TRAINING SCHEDULE – WEEK 4 5
ANNEX H – ASSESSMENT PLAN 1
ANNEX I – ASSESSMENT CHECKLISTS 1
ENABLING CHECK – EC 001.02 1
ENABLING CHECK - EC 001.03 4
PERFORMANCE CHECK – PC 001 6
ENABLING CHECK – 002.02 9
ENABLING CHECK – 002.04 11
ENABLING CHECK – 002.05 14
PERFORMANCE CHECK 002 16
ANNEX J – ON JOB PERFORMANCE RECORD (OJPR) 1
ANNEX K – TT PLAN 1

ANNEX L – RECORD OF DECISIONS TPWB 2
RECORD OF AMENDMENT & AMPLIFICATION 6
ANNEX M – ACRONYMS AND ABBREVIATIONS 7

FOREWORD

1. This QSP is issued on the authority of the Commander of the Royal Canadian Navy and managed by the Commander Naval Personnel and Training Group (CNPTG) on behalf of the Assistant Chief of Naval Staff Personnel and Training (A/CNS P&T).

2. This QSP is based upon the A-PD-055 / PP-002 Job-based Occupation Specifications (JBS) NAV COMM 00299 published 20 Jan 2004 modified 22 Jul 2015.

3. This QSP publication is effective on receipt and supersedes Communications Information Systems and Networks Supervisor (CISN SUP) QSP revision 1.1, dated 17 June 16 and Communications Information Systems and Networks (CISN) Manager revision 1.2, dated 10 May 16. This QSP is designed to assist in developing, conducting, evaluating, and validating the Individual Training and Education (IT&E) required for training.

4. The QS at Chapters 1 and 2 were developed by the Qualification Standard Writing Board (QSWB) convened 15 December 2021 at CFB Halifax working in collaboration with subject matter experts drawn from participating organizations. The subsequent TP at Chapters 3 and 4 were developed by the Training Plan Writing Board (TPWB) convened 17 October 2022 at CFB Halifax working in collaboration with subject matter experts drawn from participating organizations. All aspects of this document were prepared in accordance with the concept of training outlined in A-P9-050 Series, Canadian Forces Manual of Individual Training and Education. Full details of the WBs are contained within Annexes D and L.

5. The criteria for major and minor amendments, and the approval process, are identified in NPTORD 4500-22.

6. In circumstances where the QS and/or TP cannot be adhered to, submission of a Training Waiver in accordance with NPTORD 4500-XX is required.

QUALIFICATION STANDARD

CHAPTER 1 – QUALIFICATION STANDARD

AIM

1. The aim of this QSP is to establish the requirements and training for the Computer Systems Information Network Manager (CISN MGR) to perform their duties as an Information Systems Security Officer (ISSO) and Watch Supervisor. Possession of this qualification will allow personnel to perform duties of an ISSO and perform duties of a Watch Supervisor.

GRANTING OF NQUAL

2. A trainee will achieve the qualification codes AIWY and AIXD when the standards listed in the Performance Objectives (POs) have been met.

CO-QUALIFICATION

3. In addition to the performance objectives specific to this training, the following additional qualifications are included in this training program to meet the requirements of the job. The MITE and NQuals associated with these qualifications shall be granted upon completion of the training program and shall be listed within the course report and will be delivered IAW the following:

   a. Nil.

PREREQUISITES

4. To be selected for this course the loading authority must ensure that trainees meet the following prerequisites:

   a. NAV COMM CISN Admin (AISN) National Qualification; and

   b. A level II security clearance prior to course commencement.

MARPAC RDIMS# 1378824
CO NTDC (A) Approval – 17/10/2022
CNTG Approval – 08/08/2023
Mite# 123455, 123456

CHAPTER 2 – PERFORMANCE OBJECTIVES

PO 001 – ENFORCE INFORMATION SYSTEM (IS) SECURITY COMPLIANCE

1. Performance: Enforce information systems (IS) security compliance

2. Conditions:

   a. Given:

      (1) IS Networks;

      (2) IS Auditor Software; and

      (3) References.

   b. Denied:

      (1) Nil.

   c. Environment:

      (1) Alongside or at sea;

      (2) Any weather condition; and

      (3) Day or night.

3. Standard: The CISN Manager shall enforce information systems (IS) security compliance IAW A01, A03, A07, A08, A15 and D01 by:

   a. Regulate Information Systems (IS) and Security Policy by:

      (1) Conducting IS Security Assessments (FT0010);

      (2) Providing Input into IS Security Policies/Directives (GT0080);

      (3) Enforcing Unit Compliance with IS Security Orders and Directives (FT0370);

      (4) Managing Ships Information Systems (ET0600);

      (5) Writing IS Disaster Response Plan (ET0480);

      (6) Advising Command on Information Systems Status (ET0610); and

MARPAC RDIMS# 1378824
CO NTDC (A) Approval – 17/10/2022
CNTG Approval – 08/08/2023
Mite# 123455, 123456

(7) Advising Command on Information Systems Capabilities (ET0620).

b. Overseeing IS Security Incidents and Procedures by:

(1) Conducting Auditing and Security Compliance Assessments (FT0020);

(2) Coordinating Response to IS Security Incidents (FT0060); and

(3) Advising Command on IS Security (FT0390).

c. Managing Unit Information Systems Security Education Plan by:

(1) Managing Unit IS Security education program (FT0040); and

(2) Implementing Cyber Awareness Training (FT0330).

4. Reference: A01, A02, A03, A05, A06, A07, A08, A09, A11, A12, A15, B09, and D01.

5. Task Numbers: ETO0480, ET0600, ET0610, ET0620, FT0010, FT0020, FT0040, FT0060, FT0330, FT0370, FT0390, and GT0080.

6. Remarks: Nil.

MARPAC RDIMS# 1378824
CO NTDC (A) Approval – 17/10/2022
CNTG Approval – 08/08/2023
Mite# 123455, 123456

PO 002 – SUPERVISE OPERATIONAL READINESS

1. **Performance:** Supervise operational readiness

2. Conditions:

   a. Given:

      (1) IS Networks;

      (2) Communications equipment; and

      (3) References.

   b. Denied:

      (1) Nil.

   c. Environment:

      (1) Alongside or at sea;

      (2) Any weather condition; and

      (3) Day or night.

3. Standard: The CISN Manager shall supervise operational readiness IAW A05, A06, A17, A18, A20, B02, B04, B07, B10 and D01 by:

   a. Managing Communication Plans by:

      (1) Preparing Communications Plans (GT0260).

   b. Identifying Unit Communication Capabilities and Deficiencies (DT0460) by:

      (1) Drafting Documents to Address Communication Deficiencies (GT0320);

      (2) Reviewing Communications Status Messages (DT0400); and

      (3) Supervising Rectification of Network Disruptions/Outages (ET0460).

   c. Preparing Communications Operations Reports by:

      (1) Providing input to Deployment Reports (mid/post) (DT0480).

   d. Maintaining Operational Readiness of Assigned Section (IT0060) by:

MARPAC RDIMS# 1378824
CO NTDC (A) Approval – 17/10/2022
CNTG Approval – 08/08/2023
Mite# 123455, 123456

(1) Managing Training Plans (IT0050);

(2) Managing on-the-job Training (IT0010); and

(3) Managing Communication Exercises and Training (GT0040).

e. Implementing Search and Rescue Communications Procedures by:

(1) Supervising SAR Communications Procedures (DT0510); and

(2) Advising Command on SAR Communications (DT0520).

4. Reference: A03, A05, A06, A10, A13, A15, B01, B02, B03, B04, B05, B07, B10, C01, D01, and D02.

5. Task Numbers: DT0400, DT0460, DT0480, DT0510, DT0520, ET0460, GT0040, GT0260, GT0320, IT0010, IT0050, and IT0060.

6. Remarks: Nil.

MARPAC RDIMS# 1378824
CO NTDC (A) Approval – 17/10/2022
CNTG Approval – 08/08/2023
Mite# 123455, 123456

TRAINING PLAN

MARPAC RDIMS# 1378824
CO NTDC (A) Approval – 17/10/2022
CNTG Approval – 08/08/2023
Mite# 123455, 123456

CHAPTER 3 – TRAINING MANAGEMENT DETAILS

TRAINING STRATEGY

1. The following training strategies were selected for this course:

   a. Instructor led in classroom.

TRAINING DURATION

2. Based on existing resources and approved instructional design requirements, the approved Course Design authorizes 20 training days.

REQUIRED COURSE STAFFING

3. The following key personnel are required to conduct the training.

Course Director				
Rank	MOSID	Qualifications Required	Qty	PO / EO
PO1	00299	QL6 or QL6B	1	ALL
Instructors				
Rank	MOSID	Qualifications Required	Qty	PO / EO
PO1	00299	QL6 or QL6B	1	PO 001
PO2	00299	QL6 or QL6A	1	PO 002

Guest Lecturers/Others (May be civilian)				
Lecturer	# Instructor	Subject	EO #	# period
TCI Inspector - SME	1	Technical Comsec Inspection Procedure	EO 001.01	1

TRAINING LIMITATION

4. Nil.

COURSE CAPACITY

5. The capacity per session is based on the guidelines in CFITES Vol 5 – Instructor to Learner Ratios (1:12):

   a. Optimum – 12;

   b. Maximum Load – 12; and

MARPAC RDIMS# 1378824
CO NTDC (A) Approval – 17/10/2022
CNTG Approval – 08/08/2023
Mite# 123455, 123456

c. Minimum – 4.

DESIGNATED SCHEDULING AND COURSE LOADING

6. Training will be scheduled utilizing the HRMS Training (MITE) module to meet the training requirements (IAW NPTORD 4540-2).

7. The authority to load members onto this course will be IAW NPTORD 4540-43. NPTG HQ is to be included as an info addressee on all loading messages. Course loading will be accomplished by:

a. The Career Manager for career courses; or

b. NFS Campus Support for occupation and specialty courses.

QUALIFICATION AND ASSESSMENT

8. This is a pass/fail course. Trainee must successfully complete all POs to achieve the qualification.

9. Trainees will be monitored and assessed both on performance and conduct throughout the course. Counselling, progress monitoring, and maintenance of trainee files will be in accordance with NPTORD 4500-54. Although not mandated specifically in the POs, the general demands of service members and the leadership demands of junior and senior leaders form an integral part of individual training. As such, trainees are presumed to possess the leader and/or follower attributes commensurate with their rank.

UNSATISFACTORY PROGRESS

10. Any trainee who fails to successfully complete all POs in the allocated number of attempts will be referred to the Commandant (Cmdt) or Commanding Officer (CO) of the training establishment (TE) to determine the requirement for a TRB IAW NPTORD 4500-54.

REMOVAL FROM TRAINING

11. A TE CO/Cmdt may direct that a trainee be removed from training for reasons of deficiency in performance, conduct (discipline, attitude, teamwork, safety, leadership), missed training, medical, and other non-performance/conduct related issues. In these cases, Cease Training Procedures are to be strictly adhered to IAW NPTORD 4500-29 or 4500-54.

RECERTIFICATION REQUIREMENTS

12. There are no additional requirements to maintain currency in this qualification.

LANGUAGE OF INSTRUCTION

13. The language of instruction shall be in accordance with the Delivery of Training and Education in Both Official Languages (DAOD 5039-6).

PRIOR LEARNING ASSESSMENT AND RECOGNITION (PLAR)

14. PLARs shall be conducted in accordance with DAOD 5031-1 Canadian Forces Military Equivalencies Program, through the RCN PLAR submissions coordinator.

POST COURSE REVIEWS (PCR)

15. PCRs are to be conducted on all steady state courses IAW NPTORD 4500-23.

COURSE REPORTING

16. Formal Course: A Canadian Forces Course Report, Form CF 377 and/or CF289 Certificate of Military Achievement, shall be prepared and distributed in accordance with DAOD 5031-9. The Course Report shall be descriptive, identifying the trainee's strengths and weaknesses with specific comments on any PO for which the trainee demonstrated outstanding performance or had difficulty achieving the standard, any conduct relevant to course performance, and any conditions or situations that affected course performance.

MARPAC RDIMS# 1378824
CO NTDC (A) Approval – 17/10/2022
CNTG Approval – 08/08/2023
Mite# 123455, 123456

CHAPTER 4 LESSON SPECIFICATIONS

PO 001 – ENFORCE INFORMATION SYSTEMS (IS) SECURITY COMPLIANCE

EO 001.01 - Regulate Information Systems (IS) Security Policy

1. Performance: Regulate Information Systems (IS) Security Policy

2. Conditions:

   a. Given:

      (1) References;

      (2) Computers; and

      (3) Network access (CSNI/DWAN).

   b. Denied:

      (1) Nil.

   c. Environment:

      (1) Alongside or at sea;

      (2) Any weather condition; and

      (3) Day or night.

3. Standard: The trainee shall Regulate Information Systems (IS) Security Policy IAW A01, A03, A07, A08, A15 and D01 by:

   a. Conducting IS Security Assessments (FT0010) to include:

      (1) Network Security;

      (2) Communications Security;

      (3) Emission Security; and

      (4) Physical Security.

   b. Providing Input into IS Security Policies/Directives (GT0080) to include:

      (1) Commanding Officers Temporary Memorandums (COTM's);

MARPAC RDIMS# 1378824
CO NTDC (A) Approval – 17/10/2022
CNTG Approval – 08/08/2023
Mite# 123455, 123456

(2) Unit Information System Security Orders; and

(3) Emission Security Control Measures.

c. Enforcing Unit Compliance with IS Security Orders and Directives (FT0370) to include:

(1) Change Management (RFC);

(2) Technical Comsec Inspections; and

(3) Physical Site Survey.

d. Managing Ships Information Systems (ET0600) to include:

(1) Information System Security Officer record management; and

(2) Information System Security Officer Compliance

e. Writing IS Disaster Response Plan (ET0480) to include:

(1) PACE Planning; and

(2) COA Development.

f. Advising Command on Communications Status (DT0420); and

g. Advising Command on Information Systems Status and Capabilities (ET0610; and ET0620) to include:

(1) Mission Planning; and

(2) Operational Requirements.

4. Teaching Points:

MARPAC RDIMS# 1378824
CO NTDC (A) Approval – 17/10/2022
CNTG Approval – 08/08/2023
Mite# 123455, 123456

Teaching Points	Instructional Strategies	Time	References/Remarks
Regulate Information Systems (IS) and Security Policy			
1) Conducting IS Security Assessments to Include: a. Network Security i. Updates and Patches; ii. Virus Definitions; iii. Monitoring; iv. Auditing; and v. Account Administration. b. Communications Security i. SVTC/VTC; ii. NMT and MSCU; and iii. Network Encryption. c. Emission Security i. IS2S; and ii. MCDs and PCDs. d. Physical Security i. PITD Policy; ii. Access Control; iii. Configuration Management; and iv. Visitor Protocol.	Method: Guided Discussion, Brainstorm, and Individual Study Media: Instructor Led Environment: Classroom	6 x 50 min	A01 - Ch7, A03 - 6003-2 A05 – Ch 2, A07 – Ch 1, A08 - Ch 2 and Annex B; Ch 3; and Ch 4, A12 – Ch 12, A15 – 01, A16 Ch 6, and Ch 8, A21 – Ch 2, A22 Ch 1, 2 and Ch 4, A23 Ch 1, A24 – Ch 1, and Ch 5, A25 – Ch 1 and Ch 2, A30 – Ch 1 and Ch 5, A32 – Annex A, A33, B11 – Ch 6, Annex B and D, C02 – Ch 5 and Annex B
2) Providing Input into IS Security Policies and Directives to Include: a. COTMs b. Unit IS Security Orders c. EMSEC Control Measures	Method: Guided Discussion; and Best Summary Media: Instructor Led Environment: Classroom	2 x 50 min	A07, A08, A15 – 04, A23, A24, A25, A30, D01

MARPAC RDIMS# 1378824
CO NTDC (A) Approval – 17/10/2022
CNTG Approval – 08/08/2023
Mite# 123455, 123456

Teaching Points	Instructional Strategies	Time	References/Remarks
Regulate Information Systems (IS) and Security Policy			
3) Enforcing Unit Compliance with IS Security Orders and Directives to Include: a. Change Management b. TCI c. PSS	Method: Guided Discussion, Guest Lecturer (TCI) or Instructor Led (PPT – TCI) Floating Flip Chart Media: Instructor Led Environment: Classroom	3 x 50 min	1. A01 – Ch 5 2. A15 – 04; 06; 12
4) Managing Ships Information Systems to Include: a. ISSO Record Management b. ISSO Compliance	Method: Brainstorm; Guided Discussion and Floating Flip Chart Media: Instructor Led Environment: Classroom	2 x 50 min	D05 – Annex A, B, C, E, and Part III
5) Writing IS Disaster Response Plan to Include: a. PACE Planning b. COA Development	Method: Guided Discussion and Think Pair Share; Scenario Based Learning Media: Instructor Led Environment: Classroom	3 x 50 min	A05 – Ch 7
6) Advising Command on Communications Status to Include: a. Command Update Briefs b. CISO/OPSO Liaison c. CCFL/CCFP Reporting	Method: Scenario Based Learning, Guided discussion; and Fish Bowl Media: Instructor Led Environment: Classroom	4 x 50 min	A27 Ch 5, Ch 6
7) Advising Command on Information Systems Status and Capabilities to Include: a. Mission Planning b. Operation Specific Requirements c. C4I	Method: Scenario Based Learning; Flip Chart; Tabletop; and Tactical Decision Game Media: Instructor Led Environment: Classroom	3 x 50 min	A05 – Ch 7

5. Total EO Time: Total: 25 x 50 minute periods as follows:

   a. 23 x 50 min period; and

   b. 2 x 50 min periods – EC (Total Time).

6. Training and Learning Aids:

MARPAC RDIMS# 1378824
CO NTDC (A) Approval – 17/10/2022
CNTG Approval – 08/08/2023
Mite# 123455, 123456

a. Blank Commander's Update Slide

b. Sample of MIP (Message Implementation Plan)

c. Sample of IER (Information Exchange Requirement)

d. Sample of Commanding Officers Temporary Memorandum "ie:IS2S"

e. Sample of Submitted RFC

f. ISSO Compliance Check List – Sea Training Atlantic Template

g. Information Warfare Fast Cruise Check List (West Coast)

h. Technical Communication Checklist (West Coast)

i. DNIW/MARLANT/MARPAC Communication Information Bulletin

7. Remarks: Instructor is recommended to coordinate a guest lecturer for EO 001.01 Teaching Point (3).

MARPAC RDIMS# 1378824
CO NTDC (A) Approval – 17/10/2022
CNTG Approval – 08/08/2023
Mite# 123455, 123456

EO 001.02 - Oversee IS Security Incidents and Procedures

1. Performance: Oversee IS security incidents and procedures

2. Conditions:

   a. Given:

      (1) References;

      (2) Computers;

      (3) Network access (CSNI/DWAN); and

      (4) Auditing Software.

   b. Denied:

      (1) Nil.

   c. Environment:

      (1) Alongside or at sea;

      (2) Any weather condition; and

      (3) Day or night.

3. Standard: The trainee shall Oversee IS Security Incidents and Procedures IAW Ships Standing Orders, and NDSODs by:

   a. Conducting Auditing and Security Compliance Assessments (FT0020);

   b. Coordinating Response to IS Security Incidents (FT0060) by:

      (1) Conducting Investigation of IS Security Incidents (FT0080);

      (2) Drafting Information System Security Incident Reports (FT0110); and

      (3) Submitting Information System Security Incident Reports (FT0120); and

      (4) Maintain ISSIR Log and file (FT0130).

   c. Advising Command on IS Security (FT0390) to include:

      (1) Incident Response and Operational Impact;

MARPAC RDIMS# 1378824
CO NTDC (A) Approval – 17/10/2022
CNTG Approval – 08/08/2023
Mite# 123455, 123456

(2) Administrative Measures; and

(3) Preventative Measures.

4. Teaching Points:

Teaching Points	Instructional Strategies	Time	References/Remarks
Oversee IS Security Incidents and Procedures			
1) Conducting Auditing and Security Compliance Assessments to Include: a. Auditing Software	Method: EDI and Guided Discussion Media: Instructor Led Environment: PPA Trainer	6 x 50 min	C03
2) Coordinating Response to IS Security Incidents to Include: a. Conducting Investigation of IS Security Incidents (FT0080) b. Drafting Information System Security Incident Reports (FT0110) c. Submitting Information System Security Incident Reports (FT0120)	Method: Guided Discussion, Walk-Through Media: Instructor Led Environment: Classroom	10 x 50 min	A01 – Ch 12
3) Advising Command on IS Security to Include: a. Incident Response and Operational Impact b. Administrative Measures c. Preventative Measures	Method: EDI, Brainstorm, and Guided Discussion Media: Instructor Led Environment: Classroom	2 x 50 min	A19 – 1-1; A01 – Ch 12

5. Total EO Time: Total: 22 x 50 minute periods as follows:

a. 18 x 50 min period; and

b. 4 x 50 min periods – EC (Total Time).

6. Training and Learning Aids:

MARPAC RDIMS# 1378824
CO NTDC (A) Approval – 17/10/2022
CNTG Approval – 08/08/2023
Mite# 123455, 123456

a. Network Auditing Software;

b. Sample ISSIR;

c. Sample Damage Assessment;

d. Blank Privacy Breach Form; and

e. Blank ISSIR Form

7. Remarks: Instructor is recommended to coordinate a guest lecturer for EO 001.02 Teaching Point (2). If availability permits, Fleet ISSO/Formation ISSO.

MARPAC RDIMS# 1378824
CO NTDC (A) Approval – 17/10/2022
CNTG Approval – 08/08/2023
Mite# 123455, 123456

EO 001.03 - Manage Unit Information Systems (IS) Security Education Plan

1. Performance: Manage Unit Information Systems (IS) Security Education Plan

2. Conditions:

   a. Given:

      (1) References;

      (2) Computers; and

      (3) Network access (CSNI/DWAN).

   b. Denied:

      (1) Nil.

   c. Environment:

      (1) Alongside or at sea;

      (2) Any weather condition; and

      (3) Day or night.

3. Standard: The trainee shall manage unit information systems (IS) Security Education plan IAW Ship Standing Orders and NDSODs by:

   a. Managing Unit IS Security education program (FT0040) to include:

      (1) Security Awareness Cycle;

      (2) Delivery Methods; and

      (3) Targeted Education;

      (4) Briefing new users on IS Security (FT0030).

   b. Implementing Cyber Awareness Training (FT0330) to include:

      (1) Threat Awareness;

      (2) Types of Threats; and

      (3) Social Media Best Practices.

MARPAC RDIMS# 1378824
CO NTDC (A) Approval – 17/10/2022
CNTG Approval – 08/08/2023
Mite# 123455, 123456

4. Teaching Points:

Teaching Points	Instructional Strategies	Time	References/Remarks
Manage Unit Information Systems Security Education Plan			
1) Manage Unit IS Security Education Program to Include: a. Security Awareness Cycle b. Delivery Methods c. Targeted Education d. Briefing New Users on IS Security	Method: Guided Discussion, Think-Pair-Share, and Card Sort Media: Instructor Led Environment: Classroom	5 x 50 min	A01 - Ch 11
2) Implementing Cyber Awareness Training to Include: a. Threat Awareness b. Types of Threat c. Social Media Best Practices	Method: Guided Discussion, and Table Topics Media: Instructor Led, and PPT Environment: Classroom	7 x 50 min	A01 – Ch17, D04 – Appendix: Glossary

5. Total EO Time: Total: 15 x 50 minute periods as follows:

   a. 12 x 50 min period; and

   b. 3 x 50 min periods – EC (Total Time).

6. Training and Learning Aids:

   a. Security Awareness Tool Kit

   b. Canadian Centre for Cyber Security

7. Remarks: Instructor is recommended to coordinate a guest lecturer for EO 001.03 Teaching Point (2) from MCC Cyber Ops; or in lieu of guest lecture, trainees are to build and present lectures on cyber topics to the class from assigned topics provided in master activity plan.

MARPAC RDIMS# 1378824
CO NTDC (A) Approval – 17/10/2022
CNTG Approval – 08/08/2023
Mite# 123455, 123456

PO 002 – SUPERVISE OPERATIONAL READINESS

EO 002.01 - Managing Communication Plans

1. Performance: Managing Communication Plans

2. Conditions:

   a. Given:

      (1) References;

      (2) Computers; and

      (3) Network access (CSNI/DWAN).

   b. Denied:

      (1) Nil.

   c. Environment:

      (1) Alongside or at sea;

      (2) Any weather condition; and

      (3) Day or night.

3. Standard: The trainees shall Manage Communications Plans IAW CFCD 107 and APP 11 by:

   a. Preparing Communications Plans (GT0260) to include:

      (1) Reviewing an OPTASK COMMS Message;

      (2) Drafting an OPTASK COMMS Message; and

      (3) Communications Planning for Contingency Operations.

4. Teaching Points:

MARPAC RDIMS# 1378824
CO NTDC (A) Approval – 17/10/2022
CNTG Approval – 08/08/2023
Mite# 123455, 123456

Teaching Points	Instructional Strategies	Time	References/Remarks
Manage Communication Plans			
1) Preparing Communications Plans to Include: a. Review an OPTASK COMM b. Draft an OPTASK COMM c. Communication Planning for Contingency Operations	Method: Guided Discussion, Collaborative Problem Solving and Floating Flip Chart Media: Instructor Led Environment: Classroom	6 x 50 min	A05 – Ch 2; Ch 4, Ch 5; Ch6, Ch 7, Ch 16, A09 – COMPLAN E/Y, B01 – OPTASK COMMS

5. Total EO Time: Total: 9 x 50 minute periods as follows:

   a. 6 x 50 min period; and

   b. 3 x 50 min periods – EC (Total Time).

6. Training and Learning Aids:

   a. NATO OPTASK Communications Message

   b. EXERCISE OPTASK Communications Message

   c. SAMPLE COMPLAN TABLE

7. Remarks: Nil.

MARPAC RDIMS# 1378824
CO NTDC (A) Approval – 17/10/2022
CNTG Approval – 08/08/2023
Mite# 123455, 123456

EO 002.02 - Identifying Unit Communication Capabilities and Deficiencies

1. Performance: Identifying Unit Communication Capabilities and Deficiencies

2. Conditions:

   a. Given:

      (1) References;

      (2) Computers; and

      (3) Network access (CSNI/DWAN).

   b. Denied:

      (1) Nil.

   c. Environment:

      (1) Alongside or at sea;

      (2) Any weather condition; and

      (3) Day or night.

3. Standard: The trainees shall Identify Unit Communications Capabilities and Deficiencies (DT0460) IAW NAVORDs, CFCD 107, Communications Information Bulletin Messages and Ship Standing Orders by:

   a. Drafting Documents to Address Communication Deficiencies (GT0320) to include:

      (1) Statement of Capability Deficiencies (SOCD).

   b. Reviewing Communications Status Messages (DT0400) to include:

      (1) Network outages;

      (2) Service disruptions;

      (3) Planned or unplanned outages;

      (4) Network advisories; and

      (5) Monitor Communications deficiency Messages (GT0280).

MARPAC RDIMS# 1378824
CO NTDC (A) Approval – 17/10/2022
CNTG Approval – 08/08/2023
Mite# 123455, 123456

c. Supervising Rectification of Network Disruptions/Outages (ET0460) to include:

(1) Personnel Management;

(2) Outage and restorial priorities;

(3) Outage situation report messages; and

(4) Use of Alternate Systems.

4. Teaching Points:

Teaching Points	Instructional Strategies	Time	References/Remarks
Identify Unit Communication Capabilities and Deficiencies			
1) Drafting Documents to Address Communication Deficiencies to Include: a. SOCD (Statement of Capability Deficiencies)	Method: Guided Discussion Media: Instructor Led Environment: Classroom	4 x 50 min	A18 – 3009 – 3
2) Reviewing Communications Status Messages to Include: a. Network Outages b. Service Disruptions c. Planned/Unplanned Outages d. Network Advisories	Method: Guided Discussion Media: Instructor Led Environment: Classroom	2 x 50 min	A05 – Ch 2, Ch 5
3) Supervising Rectification of Network Disruptions/Outages to Include: a. Personnel Management b. Outage/Restoral Priorities c. Outage Sitreps d. Use of Alternate Systems	Method: Guided Discussion and Flip Chart Media: Instructor Led Environment: Classroom	3 x 50 min	A05 – Ch2, Ch5, Ch 7

5. Total EO Time: Total: 13 x 50 minute periods as follows:

a. 9 x 50 min period; and

MARPAC RDIMS# 1378824
CO NTDC (A) Approval – 17/10/2022
CNTG Approval – 08/08/2023
Mite# 123455, 123456

b. 4 x 50 min periods – EC (Total Time).

6. Training and Learning Aids:

a. RCN Statement Of Capability Deficiency Database (mil.ca)

b. Sample of Network Outage; and CIS Comspots Messages.

c. Sample of SEPCOR Email of Outage Notification

d. Sample Ship Flex program

e. DNIW/MARLANT/MARPAC Communication Information bulletin (CIB) Messages.

7. Remarks: RCN CIB's Located on DNIW Sharepoint Site. DWAN Site Link will be noted in Master Activity Plan.

MARPAC RDIMS# 1378824
CO NTDC (A) Approval – 17/10/2022
CNTG Approval – 08/08/2023
Mite# 123455, 123456

EO 002.03 - Preparing Communications Operations Reports

1. Performance: Preparing Communications Operations Reports

2. Conditions:

   a. Given:

      (1) References;

      (2) Computers; and

      (3) Network access (CSNI/DWAN).

   b. Denied:

      (1) Nil.

   c. Environment:

      (1) Alongside or at sea;

      (2) Any weather condition; and

      (3) Day or night.

3. Standard: The trainees shall Prepare Communications Operations Reports IAW Ship Standing Orders, DAODs and Directives for International Operations by:

   a. Providing input to Deployment Reports (mid/post) (DT0480) to include:

      (1) Review of Communications Logs;

      (2) Unit Inter-Operability;

      (3) Regional Limitations;

      (4) Equipment Serviceability;

      (5) SATCOM After Action Report (SAAR);

      (6) Identify and Assess Actionable Items and Lessons Learned; and

      (7) Assess deployment report items (Mid/Post) (GT0300).

4. Teaching Points:

MARPAC RDIMS# 1378824
CO NTDC (A) Approval – 17/10/2022
CNTG Approval – 08/08/2023
Mite# 123455, 123456

Teaching Points	Instructional Strategies	Time	References/Remarks
Prepare Communications Operations Reports			
1) Providing input to Deployment Reports to Include: a. Review of Communication Logs b. Unit Inter-Operability c. Regional Limitations d. Equipment Serviceability e. Identify and Assess Actionable Items / Lessons Learned f. SAAR (SATCOM After Action Report) g. Assessing deployment report items (Mid/Post)	Method: Guided Discussion and Floating Flip Chart Media: Instructor Led Environment: Classroom	6 x 50 min	A03 – 8010, A05 – Ch 10, A26 – 7000, B06 – Ch 1; Annex B

5. Total EO Time: Total: 8 x 50 minute periods as follows:

   a. 6 x 50 min period; and

   b. 2 x 50 min periods – EC (Total Time).

6. Training and Learning Aids:

   a. SAAR_SATCOM After Action Report Template.

   b. AEHF Mission After Action Report Template.

   c. Sample of Completed WGS AAR;

   d. Sample of Completed AEHF AAR

   e. Sample of End Tour Report from DLLS – DWAN

   f. Sample of End Tour Report with Annexes - Classified

   g. CJOC HQ – J7 CDIO 7000 Directive

   h. CDIO 7000 Annex A

   i.

MARPAC RDIMS# 1378824
CO NTDC (A) Approval – 17/10/2022
CNTG Approval – 08/08/2023
Mite# 123455, 123456

7. Remarks: DLLS (Defence Lessons Learned System) DWAN link will be attached in the Master Activity Plan. CSNI Network has a DLLS / KMS (Knowledge Management System). DWAN Link DLLS (mil.ca) https://dlls-slrd.forces.mil.ca/home. CSNI: DLLS: dlls.slrd.dnd.cmil.ca; and KMS: kms.dnd.cmil.ca/kms/default.aspx.

MARPAC RDIMS# 1378824
CO NTDC (A) Approval – 17/10/2022
CNTG Approval – 08/08/2023
Mite# 123455, 123456

EO 002.04 - Maintaining Operational Readiness of Assigned Section

1. Performance: Maintaining Operational Readiness of Assigned Section

2. Conditions:

   a. Given:

      (1) References;

      (2) Computers; and

      (3) Network access (CSNI/DWAN).

   b. Denied:

      (1) Nil.

   c. Environment:

      (1) Alongside or at sea;

      (2) Any weather condition; and

      (3) Day or night.

3. Standard: The trainees shall Maintain Operational Readiness of Assigned Section (IT0060) IAW Ship Standing Orders, CFCD 102, NAVORDs, NPTORDs and CFCD 129 by:

   a. Managing Section Readiness to include:

      (1) Combat Readiness Requirements (CRRs);

      (2) In Port Training (MARPAC); and

      (3) Individual Training Fleet Platform Requirements (ITFPR) MARLANT

   b. Managing on-the-job Training (IT0010) to include:

      (1) Developing Training Plan;

      (2) Manage Training Plans (IT0050);

      (3) Monitoring Trainee Progression;

      (4) OJPR Completion and Extensions; and

MARPAC RDIMS# 1378824
CO NTDC (A) Approval – 17/10/2022
CNTG Approval – 08/08/2023
Mite# 123455, 123456

(5) Managing Communication Exercises and Training (GT0040).

4. Teaching Points:

Teaching Points	Instructional Strategies	Time	References/Remarks
Maintain Operational Readiness of Assigned Section			
1) Managing Communications Section Readiness and Exercises to Include: a. CRRs b. In-Port Training Plan (IPT) MARPAC c. Individual Training Fleet Platform Requirements (ITFPR) MARLANT	Method: Guided Discussion, Collaborative Problem Solving and Scenario Based Learning Media: Instructor Led Environment: Classroom	5 x 50 min	A06 – Annex A; B; C; and D, A18 – 11200, A20 – Ch 4; Ch 5; and Ch 6, D02 – Ch 4; Ch 5, D01
2) Managing on-the-job Training to Include: a. Developing a Training Plan b. Monitoring Trainee Progression c. OJPR Completions and Extensions d. Managing Communications Exercises and Training e. Training Tracker	Method: Brainstorm, Guided Discussion and Scenario Based Learning Media: Instructor Led Environment: Classroom	3 x 50 min	A17 – 4500-54 A17 – 4500-55

5. Total EO Time: Total: 13 x 50 minute periods as follows:

a. 8 x 50 min period; and

b. 5 x 50 min periods – EC (Total Time).

6. Training and Learning Aids:

a. Monitor Mass Pull Example Excel Document;

b. OJPR Exercise Sample Document;

c. MARPAC_QSP_NETP Course;

d. 2 OJPR Status Check List scan PDF (EC);

e. Annex H – OJPR QL 3 NavComm;

f. Annex E – OJPR – Naval Environment Training Program Package; and

g. MARLANT / MARPAC OP Readiness ARMOR DWAN Site.

7. Remarks: Nil.

MARPAC RDIMS# 1378824
CO NTDC (A) Approval – 17/10/2022
CNTG Approval – 08/08/2023
Mite# 123455, 123456

EO 002.05 - Implementing Search and Rescue Communications Procedures

1. Performance: Implementing Search and Rescue Communications Procedures

2. Conditions:

   a. Given:

      (1) References;

      (2) Computers; and

      (3) Network access (CSNI/DWAN).

   b. Denied:

      (1) Nil.

   c. Environment:

      (1) Alongside or at sea;

      (2) Any weather condition; and

      (3) Day or night.

3. Standard: The trainees shall Implement Search and Rescue Communications Procedures IAW Ship Standing Orders, CFCD 107, ATP 10, and ACP 176 NatoSupp (NS) by:

   a. Supervising SAR Communications Procedures (DT0510) to include:

      (1) Supervision of personnel;

      (2) Equipment; and

      (3) Communications Plans and Guard Requirements.

   b. Advising Command on SAR Communications (DT0520) to include:

      (1) Planning Considerations and Recommendations;

      (2) Operational Security (OPSEC);

      (3) RiverCity Implications and Modifications; and

      (4) Unit Inter-Operability.

MARPAC RDIMS# 1378824
CO NTDC (A) Approval – 17/10/2022
CNTG Approval – 08/08/2023
Mite# 123455, 123456

4. Teaching Points:

Teaching Points	Instructional Strategies	Time	References/Remarks
Prepare Communications Operations Reports			
1) Supervising SAR Communications Procedures to Include: a. Personnel b. Equipment c. Communication Plans and Guard Requirements	Method: Brainstorm Media: Instructor Led Environment: Classroom	2 x 50 min	A05 – Ch 2; Ch 9, A10 Ch 6 and Ch 7, A28 Vol 1 – Ch 1, Vol II – Ch2, Appendix A, B and C, A29 Vol I – Ch1, and Ch2, Vol II Ch 2, B02 - Ch 6 and Ch 7, B05 Ch 13, B08 Ch 13, B10 -Ch 3, D01 – Ch 6 Annex A, B and C
2) Advising Command on SAR Communications to Include: a. Planning Considerations and Recommendations b. OPSEC c. RiverCity Implications and Modifications d. Unit Inter-Operability	Method: Guided Discussion and Fish Bowl Media: Instructor Led Environment: Classroom	4 x 50 min	A05 – Ch 2; Ch 9, D01 – Ch 6 Para 6.10.7

5. Total EO Time: Total: 10 x 50 minute periods as follows:

   a. 6 x 50 min period; and

   b. 4 x 50 min periods – EC (Total Time).

6. Training and Learning Aids*:*

   a. JTFA / JTFP CONPLAN SUBSMASH;

   b. Search and Rescue (SAR) Check List;

   c. JRCC SAR Brochure;

   d. Visual Aid SAR Power Point;

   e. SAR Information Form; and

   f. SAR State Board

   g. SAR System Components Org Chart

MARPAC RDIMS# 1378824
CO NTDC (A) Approval – 17/10/2022
CNTG Approval – 08/08/2023
Mite# 123455, 123456

7. Remarks: nil

MARPAC RDIMS# 1378824
CO NTDC (A) Approval – 17/10/2022
CNTG Approval – 08/08/2023
Mite# 123455, 123456

QUALIFICATION STANDARD ANNEXES

ANNEX A – MAIN REFERENCES

1. This annex lists all references used in this QS and TP.

REF #	NDID/DOCUMENT CONTROL NO	TITLE OF REFERENCE
A		**Official CAF Publications and Directives that relate to this Qualification**
A01	ASJ100001AS000	National Defence Security Orders and Directives (NDSODs)
A02		Operational Security Standard for Information Systems
A03	APP005000AA001	Defence Administrative Orders and Directives (DAODs)
A04		CFCD 128 Formation and Fleet Information Management Manual
A05		CFCD 107 Maritime Command Communications Orders
A06	BGN002000RQ001	CFCD 102 Maritime Command Combat Readiness Requirements Basic
A07		Defence Wide Area Network Information Systems Security Orders (DIM SECUR)
A08		Consolidated Secret Network Infrastructure and Classified Restricted Zone Security Orders and Directives (DIM SECUR)
A09		MARCOM COMPLAN
A10		ACP 135 Communications Instructions Distress and Rescue Procedures
A11		Shipboard Local Area Network Security Orders V 1.2
A12		DEMS-SCEM – Defence Electronic Mail System / Secure Common Electronic Mail Security Orders
A13		CFCD 108 Naval Boarding Manual
A14		76 Comm Regt - Satellite Communications Operations Centre Standard Operating Procedures
A15		Information Technology Security Standards (ITSS)
A16		INFOSEC 601 (DIM SECUR)
A17		Naval Personnel Training Orders (NPTORDs)
A18		Naval Orders (NAVORDs)
A19		IMS 6003-1-1 Information Technology Security Event Management (ADM/IM)
A20		CFCD 129 RCN Readiness and Sustainment Policy
A21		DNIW – Satellite Communications Playbook – RCN/SOC
A22		National Capital Region – IS Security Orders (DIM SECURE)

MARPAC RDIMS# 1378824
CO NTDC (A) Approval – 17/10/2022
CNTG Approval – 08/08/2023
Mite# 123455, 123456

REF #	NDID/DOCUMENT CONTROL NO	TITLE OF REFERENCE
A23		Secure Video Conferencing Network (SVCN) Security Orders (AEPOS)
A24		Defence Video Communications System (DVCS) IS Security Orders (DIM SECURE)
A25		Security Assessment and Authorization Guideline (SAAG)
A26	RDIMS436323	Directives for International Operations (CDIO) 7000
A27	APA005000AP004	Leadership in the Canadian Forces (Conceptual Foundations)
A28	ISBN9789292494001	IAMSAR – International Aeronautical and Maritime Search and Rescue Manual
A29	BGA209001FP001	CAMSAR – Canadian Aeronautical and Maritime Search and Rescue
A30		Consolidated Secret Network Infrastructure Security Orders (DIM SECUR)
A31		Canadian Forces Security Orders and Directives for Classified IS (DIM SECUR)
A32		Trusted Thin Client (TTC) Security Orders (RCN/DNIMR)
A33		GP Network Security Orders
B		**(Non-CAF) Government of Canada Publications & Foreign Military (Non-DND) Publications that relate to this Qualification**
B01	STANAG7149	APP 11 Allied Maritime Tactical Messages
B02	STANAG3552	ATP 10 Search and Rescue
B03	STANAG1063	AXP 3 Allied Naval Communication Exercises
B04	STANAG1173	ATP 1 Vol 1 Multi-National Maritime Tactical Instructions and Directions
B05		ACP 176 - Allied Naval and Maritime Air Communications Instructions (*CAN*)
B06	STANAG2525	AJP 6 – Allied Joint Doctrine for Communications and Information Systems
B07	STANAG1174	ATP 1 Vol 2 -ALLIED MARITIME TACTICAL SIGNAL AND MANEUVERING BOOK
B08		ACP 176 NATO SUPP 1 – NATO Naval and Maritime Communication Instructions
B09		ACP 122 Information Assurance for Allied Communications and Information (*CAN*)
B10	STANAG1371	ATP 57 – The Submarine Search and Rescue Manual
B11		Advanced Extremely High Frequency (AEHF) International Partners (IP) Concept of Support (CONSUP)

MARPAC RDIMS# 1378824
CO NTDC (A) Approval – 17/10/2022
CNTG Approval – 08/08/2023
Mite# 123455, 123456

REF #	NDID/DOCUMENT CONTROL NO	TITLE OF REFERENCE
C		**Civilian Publications and Manuals that relate to this Qualification**
C01		Safety and Environmental Management System (SEMS)
C02		WGS Operations Support Guide
C03		Pin Point Auditor User Guide
D		**Other Publications and Manuals that relate to this Qualification**
D01		Ship's Standing Orders (SSOs)
D02		Sea Training Group Readiness Training Guide
D03		NTDC - Naval Multiband Terminal (NMT – SOP)
D04		CSE – Communications Security Establishment: An Introduction to the Cyber Threat Environment
D05		DIM SECUR – Information Oversight and Compliance Guide

NOTE: If additional references are identified during the TPWB this annex can be updated secretarially through NPTG HQ.

MARPAC RDIMS# 1378824
CO NTDC (A) Approval – 17/10/2022
CNTG Approval – 08/08/2023
Mite# 123455, 123456

ANNEX B – TASK LIST

1. The task list includes all of the tasks associated with this qualification, and the outcome of the Train / No-train decisions. If a task is designated as requiring training, the PO where it is covered is indicated. If a task is designated as not requiring training, the justification for that designation is provided.

2. The following table defines some of the criteria used to support a no-train designation in the task list. Other reasons may be used if required.

CRITERIA	DEFINITION
A	**Previously qualified.** Tasks and knowledge already possessed by the trainee by CAF and/or RCN courses, training and/or experience.
B	**Will receive on future courses.** Tasks and knowledge will be covered as part of other CAF and/or RCN courses and/or training.
C	**Difficulty.** Task is not difficult to learn; formal training is not required.
D	**Importance.** Task is not important; it has no significant impact on mission success.
E	**Frequency.** Task is rarely performed, no formal training is required.
F	**Lack of equipment.** Currently there is no equipment in the CAF inventory to train this task.

Task #	Task Statement	Train / No Train	PO #	Substantiation/Comments
AT0020	Receive tactical information by flag hoist	NT	-	A
AT0030	Supervise signalling by Flag Hoist	NT	-	A
AT0060	Supervise Signalling by Flashing Light	NT	-	A
BT0050	Troubleshoot military satellite connectivity	NT	-	A
BT0060	Troubleshoot civilian satellite	NT	-	A
BT0070	Assign Military Satellite Circuits	NT	-	E
BT0080	Assign Civilian Satellite Circuits	NT	-	E
BT0090	Manage Military Satellite Assets	NT	-	D
BT0100	Manage Civilian Satellite Assets	NT	-	D

MARPAC RDIMS# 1378824
CO NTDC (A) Approval – 17/10/2022
CNTG Approval – 08/08/2023
Mite# 123455, 123456

Task #	Task Statement	Train / No Train	PO #	Substantiation/Comments
BT0110	Coordinate the Planning of Satellite Communication Mission Assignments	NT	-	D
BT0130	Monitor military satellite circuit assignments	NT	-	A
BT0140	Monitor civilian satellite circuit	NT	-	A
CT0020	Transmit information by radioteletype	NT	-	A
CT0030	Receive information by radiotelephone	NT	-	A
CT0060	Supervise Encoding/Decoding of Tactical Signals	NT	-	A
CT0070	Plot fleet manoeuvring signals	NT	-	A
CT0080	Supervise Plotting of Fleet Manoeuvring Signals	NT	-	A
CT0090	Advise Command on Fleet Manoeuvring Signals	NT	-	A
CT0100	Coordinate TG-level fleet maneuvering	NT	-	A
CT0130	Report Tactical Signals	NT	-	A
CT0140	Supervise the Reporting of Tactical Signals	NT	-	A
CT0150	Draft Optask Maritime Interdiction communications procedures	NT	-	E
CT0200	Supervise MIO communications	NT	-	A
CT0210	Manage MIO communications	NT	-	A
DT0030	Direct the flash up/shut down of communications equipment (ship)	NT	-	A

MARPAC RDIMS# 1378824
CO NTDC (A) Approval – 17/10/2022
CNTG Approval – 08/08/2023
Mite# 123455, 123456

Task #	Task Statement	Train / No Train	PO #	Substantiation/Comments
DT0040	Supervise the Flash up/Shut Down of Communications Equipment (ship)	NT	-	A
DT0050	Manage the Flash up/Shut Down of Communications Equipment (ship)	NT	-	A
DT0100	Supervise the establishment of communication circuits	NT	-	C
DT0190	Direct transmission/reception information by communications circuits	NT	-	A
DT0200	Supervise transmission/reception information by communications circuits	NT	-	A
DT0210	Maintain Communication Logs	NT	-	A
DT0270	Direct Communications Checks	NT	-	A
DT0280	Supervise Communications checks	NT	-	A
DT0310	Direct Distribution of internal messages	NT	-	A
DT0320	Manage Distribution of Internal Messages	NT	-	A
DT0340	Direct troubleshooting of communication circuits	NT	-	A
DT0350	Manage Troubleshooting of Communication Circuits	NT	-	A
DT0370	Coordinate communication equipment restoral after power failure	NT	-	A

MARPAC RDIMS# 1378824
CO NTDC (A) Approval – 17/10/2022
CNTG Approval – 08/08/2023
Mite# 123455, 123456

Task #	Task Statement	Train / No Train	PO #	Substantiation/Comments
DT0380	Manage Communication Equipment Restoral After Power Failure	NT	-	A
DT0390	Draft communication status messages	NT	-	A
DT0400	Review communication status messages	T	002	
DT0410	Advise Command on RADHAZ Safety	NT	-	A
DT0420	Advise command on communication status	T	001	
DT0430	Manage Ship's Communications	NT	-	A
DT0440	Generate Information Exchange Requirements	NT	-	E
DT0450	Monitor Ship's Communications Performance	NT	-	A
DT0460	Identify unit communication capabilities and deficiencies	T	002	
DT0470	Draft communications deficiency message	NT	-	A
DT0480	Provide input to deployment reports (mid/post)	T	002	
DT0490	Conduct SAR communication procedures	NT	-	A
DT0500	Direct SAR Communication Procedures	NT	-	A
DT0510	Supervise SAR communication procedures	T	002	
DT0520	Advise command on SAR communications	T	002	
DT0530	Create Ship's Comm Plan	NT	-	A

MARPAC RDIMS# 1378824
CO NTDC (A) Approval – 17/10/2022
CNTG Approval – 08/08/2023
Mite# 123455, 123456

Task #	Task Statement	Train / No Train	PO #	Substantiation/Comments
DT0540	Prepare unit frequency clearance requests	NT	-	A
ET0030	Direct Flash up/shut down of IS equipment	NT	-	A
ET0040	Supervise flash up/shut down of IS equipment	NT	-	A
ET0060	Direct IS Technical Comm Checks	NT	-	A
ET0070	Supervise IS Technical Comm Checks	NT	-	A
ET0080	Manage IS Technical Comm Checks	NT	-	A
ET0110	Supervise Pre-Sail Checks of IS Equipment	NT	-	A
ET0120	Install software patches/upgrades	NT	-	A
ET0160	Manage installation of software on workstation/server	NT	-	A
ET0200	Supervise installation of hardware on workstation/server	NT	-	A
ET0210	Manage installation of hardware on workstation/server	NT	-	A
ET0220	Move servers between ship and shore	NT	-	A
ET0230	Supervise the Move of Servers Between Ship and Shore	NT	-	A
ET0240	Manage the Move of Servers Between Ship and Shore	NT	-	A
ET0270	Coordinate life cycling of IT assets	NT	-	A
ET0310	Administer network user accounts	NT	-	A
ET0320	Manage network user accounts	NT	-	A

Task #	Task Statement	Train / No Train	PO #	Substantiation/Comments
ET0400	Supervise troubleshooting of workstation faults	NT	-	A
ET0410	Rectify workstation faults	NT	-	A
ET0420	Supervise rectification of workstation faults	NT	-	A
ET0430	Troubleshoot network disruptions/outages	NT	-	A
ET0440	Supervise Troubleshooting of Network Disruptions/outages	NT	-	A
ET0460	Supervise Rectification of Network Disruptions/Outages	T	002	
ET0470	Report network disruptions/outages	NT	-	A
ET0480	Write IS disaster response plan	T	001	
ET0530	Supervise restoral of IS from backup	NT	-	A
ET0550	Configuring satellite circuits	NT	-	A
ET0560	Confirm Network Bandwidth Meets Requirements	NT	-	A
ET0570	Prepare IS status brief	NT	-	A
ET0580	Implement River City Conditions	NT	-	A
ET0590	Supervise Implementation of River City Conditions	NT	-	A
ET0600	Manage ship’s Information Systems	T	001	
ET0610	Advise command on Information system status	T	001	

MARPAC RDIMS# 1378824
CO NTDC (A) Approval – 17/10/2022
CNTG Approval – 08/08/2023
Mite# 123455, 123456

Task #	Task Statement	Train / No Train	PO #	Substantiation/Comments
ET0620	Advise command information systems capabilities	T	001	
FT0010	Conduct IS security assessments	T	001	
FT0020	Conduct auditing and security compliance assessment	T	001	
FT0030	Brief new users on IS Security	T	001	
FT0040	Manage Unit IS Security education program	T	001	
FT0050	Respond to IS security incident	NT	-	A
FT0060	Coordinate response to IS security incident	T	001	
FT0070	Report Initial IS Security Incident	NT	-	A
FT0080	Conduct investigation of IS security incident	T	001	
FT0090	Supervise the Investigation of IS Security Incident	NT	-	A
FT0100	Log IS Security Incident	NT	-	A
FT0110	Draft Information System Security Incident Reports	T	001	
FT0120	Submit Information System Security Incident Reports	T	001	
FT0130	Maintain ISSIR log and file	T	001	
FT0140	Ensure IS Equipment is in Compliance with TCI Direction	NT	-	E
FT0150	Enforce Compliance of IS Equipment with TCI Direction	NT	-	E
FT0160	Contribute to emergency destruction plan	NT	-	A

MARPAC RDIMS# 1378824
CO NTDC (A) Approval – 17/10/2022
CNTG Approval – 08/08/2023
Mite# 123455, 123456

Task #	Task Statement	Train / No Train	PO #	Substantiation/Comments
FT0170	Destroy cryptographic equipment	NT	-	A
FT0180	Destroy communication equipment	NT	-	A
FT0190	Identify new IS requirements	NT	-	D
FT0200	Submit requests for IS configuration management changes (RFC)	NT	-	A
FT0210	Manage Change Management Procedures	NT	-	D
FT0220	Prepare Threat & Risk Analysis Documents (TRA)	NT	-	D
FT0230	Submit Threat & Risk Analysis Documents (TRA)	NT	-	D
FT0240	Prepare Technical Compliance Inspection Requests	NT	-	E
FT0250	Submit requests for Technical Compliance Inspections (TCI)	NT	-	A
FT0260	Prepare Security Assessment and Authorization Documents	NT	-	E
FT0270	Submit Security Assessment and Authorization Documents	NT	-	E
FT0280	Write Unit Information System Security Orders	NT	-	E
FT0290	Plan cyber defense strategy for shipboard networks	NT	-	D

MARPAC RDIMS# 1378824
CO NTDC (A) Approval – 17/10/2022
CNTG Approval – 08/08/2023
Mite# 123455, 123456

Task #	Task Statement	Train / No Train	PO #	Substantiation/Comments
FT0300	Implement cyber defense strategy for shipboard networks	NT	-	D
FT0310	Advise command on defense strategy for shipboard networks	NT	-	D
FT0320	Plan cyber awareness training	NT	-	D
FT0330	Implement cyber awareness training	T	001	
FT0350	Supervise Response to Cyber Attack/Incident on Shipboard Networks	NT	-	D
FT0360	Report on cyber response to attack/incident on shipboard networks	NT	-	D
FT0370	Enforce Unit compliance with IS security orders and directives	T	001	
FT0380	Enforce compliance with River City State	NT	-	A
FT0390	Advise command on IS Security	T	001	
GT0010	Enforce compliance with River City State	NT	-	A
GT0020	Plan communications exercises and training	NT	-	A
GT0030	Assess communications exercises and training	NT	-	A
GT0040	Manage communication exercises and training	T	002	
GT0070	Participate in Allied Communications Publications (ACP) Working Groups and Boards	NT	-	D
GT0080	Provide input into IS security policies/directives	T	001	

MARPAC RDIMS# 1378824
CO NTDC (A) Approval – 17/10/2022
CNTG Approval – 08/08/2023
Mite# 123455, 123456

Task #	Task Statement	Train / No Train	PO #	Substantiation/Comments
GT0090	Implement OPTASK IM direction	NT	-	D
GT0100	Manage Radio Licenses	NT	-	D
GT0110	Coordinate frequency clearance requests	NT	-	A
GT0120	Obtain allied/foreign approval for frequency clearance requests	NT	-	A
GT0130	Manage Information Exchange Requirements (IER)	NT	-	D
GT0140	Manage Communication Equipment for Submarine Directorate (NATO)	NT	-	E
GT0180	Advise command on new IS requests	NT	-	D
GT0190	Advise Command on Naval Exercise Communication Requirements	NT	-	E
GT0200	Draft communication exercise messages	NT	-	A
GT0210	Advise Command on Naval Operational Communication Requirements	NT	-	A
GT0220	Draft communication operational messages	NT	-	A
GT0230	Request military satellite circuits	NT	-	A
GT0240	Request civilian satellite circuits	NT	-	A
GT0250	Coordinate DAMA/TBA Requirements with USN	NT	-	E
GT0260	Prepare communications plans	T	002	
GT0270	Prepare Fleet/Formation frequency clearance requests	NT		A

MARPAC RDIMS# 1378824
CO NTDC (A) Approval – 17/10/2022
CNTG Approval – 08/08/2023
Mite# 123455, 123456

Task #	Task Statement	Train / No Train	PO #	Substantiation/Comments
GT0280	Monitor communications deficiency messages	T	002	
GT0290	Coordinate Resolution of Communication Deficiencies	NT	-	A
GT0300	Assess deployment report items (mid/post)	T	002	
GT0320	Draft documents to address communications deficiencies	T	002	
GT0330	Advise command on naval communications	NT	-	A
HT0010	Prepare Trainee for formal progress review boards	NT	-	D
HT0020	Manage Course Resources	NT	-	D
HT0030	Manage Course Schedule	NT	-	D
HT0040	Monitor Course Files	NT	-	D
HT0050	Manage Training Establishment Facilities	NT	-	D
HT0060	Manage Training Establishment Personnel	NT	-	D
HT0070	Debrief Trainee on Performance	NT	-	D
HT0080	Supervise Occupational Instructors	NT	-	D
HT0090	Manage Course Staff and Trainees	NT	-	D
HT0100	Recommend Changes to TP and Lessons	NT	-	D
HT0110	Develop Lesson Plans and Associated Courseware	NT	-	D
HT0120	Supervise Instructors	NT	-	D

MARPAC RDIMS# 1378824
CO NTDC (A) Approval – 17/10/2022
CNTG Approval – 08/08/2023
Mite# 123455, 123456

Task #	Task Statement	Train / No Train	PO #	Substantiation/Comments
HT0130	Instruct Occupational Practical (skill) Development	NT	-	D
HT0140	Instruct Occupational Theory Lessons	NT	-	D
HT0150	Conduct Instructor Feedback Sessions	NT	-	D
HT0160	Develop Trainee Assessments	NT	-	D
HT0170	Instruct Occupational Theory (knowledge) Lessons	NT	-	D
HT0180	Instruct Unit Occupational Practical Skill Development Lessons	NT	-	D
HT0190	Instruct Unit Occupational Theory/Practical (knowledge/skill) Lessons	NT	-	D
HT0200	Advise Instructional Staff on Training Technologies	NT	-	D
HT0210	Plan Training Staff Professional Development	NT	-	D
HT0220	Conduct Training Staff Professional Development	NT	-	D
HT0230	Participation in Progress Review and TRBs	NT	-	D
HT0240	Maintain the Accuracy of the QSP	NT	-	D
HT0250	Coach Instructors	NT	-	D
HT0260	Administer Course Critique Process	NT	-	D
HT0270	Manage Trainee Assessment	NT	-	D

MARPAC RDIMS# 1378824
CO NTDC (A) Approval – 17/10/2022
CNTG Approval – 08/08/2023
Mite# 123455, 123456

Task #	Task Statement	Train / No Train	PO #	Substantiation/Comments
HT0280	Advise on Development of Courseware (lesson plans etc)	NT	-	D
HT0290	Track Action Items Identified During Course Evaluation	NT	-	D
HT0300	Advise on Training Contracts and Proposals	NT	-	D
HT0310	Conduct Instructional Analysis (method, media, environment)	NT	-	D
HT0320	Convene, Coordinate and Support to QSP Writing Board	NT	-	D
HT0330	Conduct Instruction Monitoring for QSP Compliance	NT	-	D
HT0340	Ensure Instructos are Monitored	NT	-	D
HT0350	Develop Assessment Tools (PC & EC)	NT	-	D
HT0360	Recommend Improvements to Training	NT	-	D
HT0370	Plan QSP Writing Board	NT	-	D
HT0390	Audit Course Reports	NT	-	D
HT0400	Analyse Success and Failure Data	NT	-	D
HT0410	Conduct Program Evaluation	NT	-	D
HT0420	Coordinate Training Opportunities with Trainer Providers	NT	-	D
HT0430	Evaluate PLAR Applications	NT	-	D
HT0440	Support TNA Process	NT	-	D
HT0450	Orient of New Staff with IT&E-CT-School Policy and Procedures	NT	-	D

MARPAC RDIMS# 1378824
CO NTDC (A) Approval – 17/10/2022
CNTG Approval – 08/08/2023
Mite# 123455, 123456

Task #	Task Statement	Train / No Train	PO #	Substantiation/Comments
IT0010	Manage on-the-job-traininf (OJT) programs at the Unit	T	002	
IT0020	Instruct Unit Occupational Practical Skill Development Lessons	NT	-	D
IT0030	Instruct Unit Occupational Theory Lessons	NT	-	D
IT0040	Develop (amend) Unit Training Lesson Plan and Associated Courseware	NT	-	D
IT0050	Manage training Plans	T	002	
IT0060	Maintain Operational Readiness of Assigned Section	T	002	

MARPAC RDIMS# 1378824
CO NTDC (A) Approval – 17/10/2022
CNTG Approval – 08/08/2023
Mite# 123455, 123456

ANNEX C – QS SCALAR

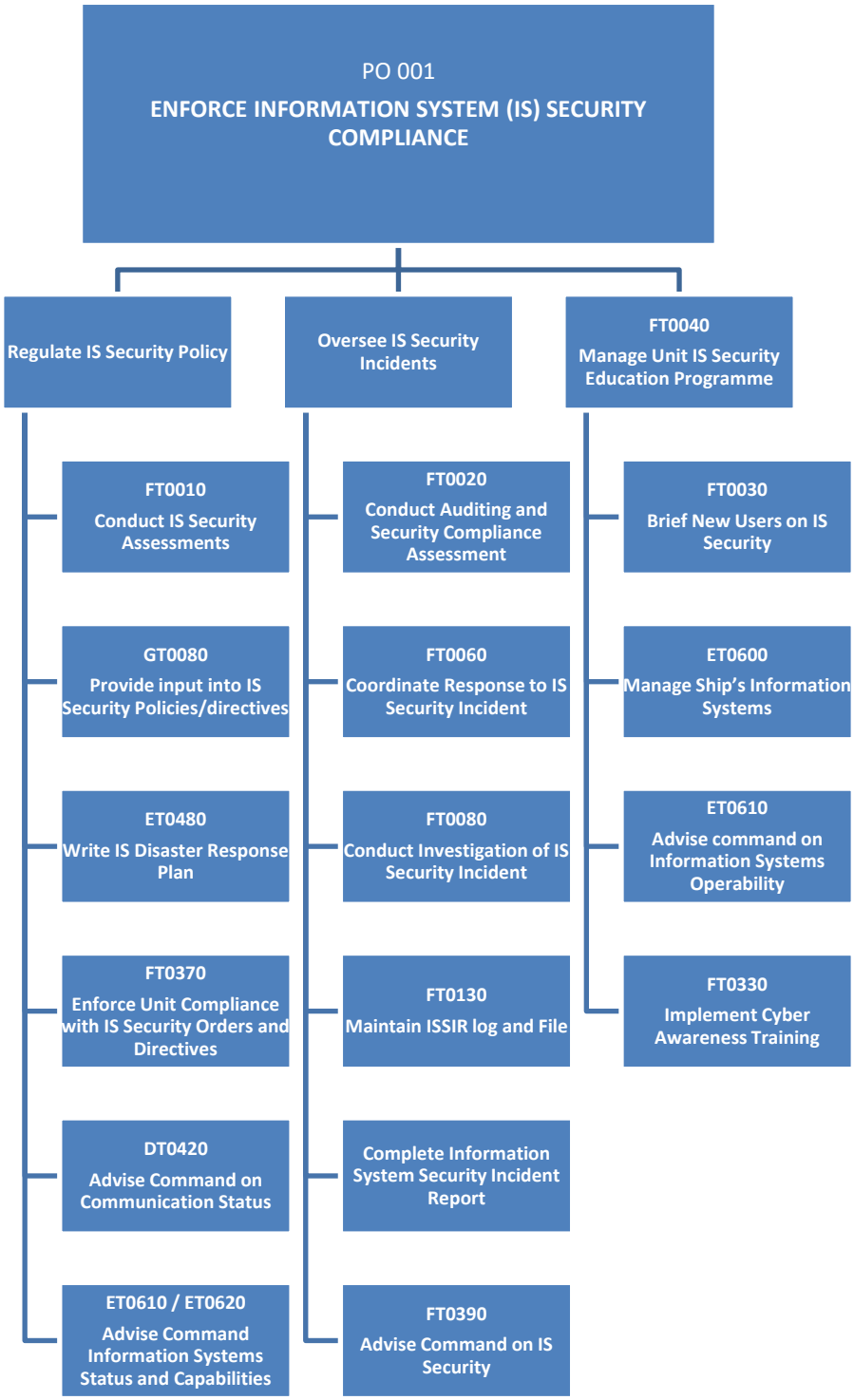

MARPAC RDIMS# 1378824
CO NTDC (A) Approval – 17/10/2022
CNTG Approval – 08/08/2023
Mite# 123455, 123456

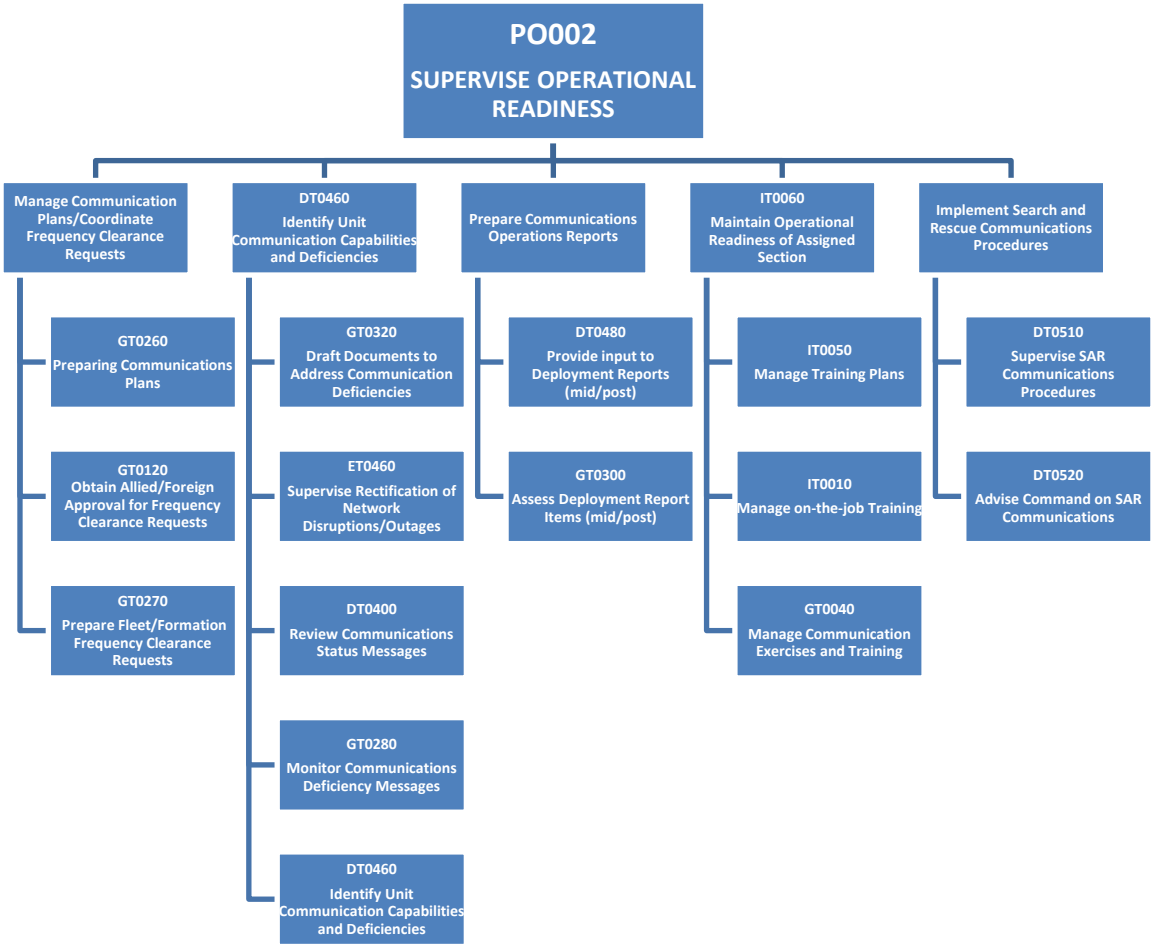

MARPAC RDIMS# 1378824
CO NTDC (A) Approval – 17/10/2022
CNTG Approval – 08/08/2023
Mite# 123455, 123456

ANNEX D – RECORD OF DECISIONS QSWB

1. This record summarizes the conduct of the QSWB including major activities, important discussions and contentious issues, as well as all decisions and recommendations made by the Board. A description of the reasoning which supports a decision or recommendation is provided when required.

Title				
Location of Board	**CFB Halifax Stadacona (S15 & S17)**			
Dates	**15 December 2021 -**			
Board Composition				
	Surname	Initials	Rank	Unit
Co-Chair (content)	Boran	N	CPO2	NTDC(A)
Co-Chair (process)	Scheller	L	CPO2	NTDC(A)
TM	Stohl	J	CPO2	NPTG
SME	Pretty	BM	PO1	NTDC(A)
SME	Bunleon	KK	PO2	NTDC(A)
SME	Aikens	MGD	MS	NTDC(A)
SME/Secretary	Fudge	AJ	S1	NTDC(A)

Day #	Details	Action
1	The following summary provides insight to the decisions and reasoning resulting in this QSP. Dates: December 15th, 2021 Location: CFB Halifax (Stadacona) S15 & S17 Working Group Members:	

Surname	Initials	Rank	MOSID	Unit
Scheller	L	CPO2	00299	NTDC(A)
Theriault	M	PO1	00299	NTDC(A)
Bunleon	K	PO2	00299	NTDC(A)
Aikens	MG	MS	00299	NTDC(A)
Schmidt	D	S1	00299	NTDC(A)

Working Group Objective:

1. The purpose of convening this working group was to review, update and combine the legacy QL6A and QL6B courses into a singular QL6 course.

Specification Task – No Train Decisions:

Task #	Task Statement	Substantiation

MARPAC RDIMS# 1378824
CO NTDC (A) Approval – 17/10/2022
CNTG Approval – 08/08/2023
Mite# 123455, 123456

Day #	Details			Action
	AT0020	Receive tactical information by flag hoist	Taught in previous QL	
	AT0030	Supervise signalling by Flag Hoist	Taught in previous QL	
	AT0060	Supervise Signalling by Flashing Light	Taught in previous QL	
	BT0050	Troubleshoot military satellite connectivity	Taught in previous QL	
	BT0060	Troubleshoot civilian satellite	Taught in previous QL	
	BT0070	Assign Military Satellite circuits	Position Specific	
	BT0080	Assign Civilian Satellite Circuits	Position Specific	
	BT0130	Monitor military satellite circuit assignments	Taught in previous QL	
	BT0140	Monitor civilian satellite circuit assignments	Taught in previous QL	
	CT0020	Transmit information by radiotelephone	Taught in previous QL	
	CT0030	Receive information by radiotelephone	Taught in previous QL	
	CT0070	Plot fleet maneuvering signals	Taught in previous QL	
	CT0100	Coordinate TG-level fleet manoeuvring	Taught in previous QL	
	CT0130	Report Tactical Signals	Taught in previous QL	
	CT0150	Draft Optask Maritime Interdiction Operations communications procedures	Position Specific (Done by DECKO)	
	CT0200	Supervise MIO communications	Taught in previous QL	
	CT0210	Manage MIO communications	Taught in previous QL	
	DT0030	Direct the flash up/shut down of communications equipment (ship)	Taught in previous QL	
	DT0100	Supervise the establishment of communications circuits	Vagueness of Task	
	DT0190	Direct transmission/reception information by communications circuits	Taught in previous QL	
	DT0200	Supervise transmission/reception information by communications circuits	Vagueness of Task/ Taught in previous QL	
	DT0210	Maintain Communication Logs	Taught in previous QL	
	DT0270	Direct Communications Checks	Taught in previous QL	
	DT0280	Supervise communications checks	Vagueness of Task/ Taught in previous QL	
	DT0310	Direct Distribution of internal messages	Taught in previous QL	

MARPAC RDIMS# 1378824
CO NTDC (A) Approval – 17/10/2022
CNTG Approval – 08/08/2023
Mite# 123455, 123456

Day #	Details			Action
	DT0340	Direct troubleshooting of communication circuits	Taught in Previous QL	
	DT0370	Coordinate communication equipment restoral after power failure	Taught in previous QL	
	DT0390	Draft communication status messages	Taught in previous QL	
	DT0440	Generate Information Exchange Requirements	Taught in Previous QL	
	DT0450	Monitor ships communication	Taught in previous QL	
	DT0460	Identify unit communication capabilities and deficiencies	Taught in previous QL	
	DT0470	Draft communications deficiency message	Taught in previous QL	
	DT0490	Conduct SAR communication procedures	Taught in previous QL	
	DT0540	Prepare unit frequency clearance requests	Taught in previous QL	
	ET0030	Direct flash up/shut down of IS equipment	Taught in previous QL	
	ET0040	Supervise flash up/shut down of IS equipment	Taught in previous QL	
	ET0120	Install software patches/upgrades	Taught in previous QL	
	ET0160	Manage installation of software on workstation/server	Taught in previous QL	
	ET0200	Supervise installation of hardware on workstation/server	Taught in previous QL	
	ET0210	Manage installation of hardware on workstation/server	Taught in previous QL	
	ET0220	Move servers between ship and shore	Taught in previous QL	
	ET0270	Coordinate the life cycling of IT assets	Taught in previous QL	
	ET0310	Administer network user accounts	Taught in previous QL	
	ET0320	Manage network user accounts	Taught in previous QL	
	ET0400	Supervise troubleshooting of workstation faults	Taught in previous QL	
	ET0410	Rectify workstation faults	Taught in previous QL	
	ET0420	Supervise rectification of workstation faults	Taught in previous QL	

MARPAC RDIMS# 1378824
CO NTDC (A) Approval – 17/10/2022
CNTG Approval – 08/08/2023
Mite# 123455, 123456

Day #	Details				Action
		9ET0430	Troubleshoot network disruptions/outages	Taught in previous QL	
		ET0470	Report network disruptions/outages	Taught in previous QL	
		ET0530	Supervise restoral of IS from backup	Vagueness of Task/ Taught in previous QL	
		ET0550	Configuring Satellite circuits	Taught in previous QL	
		ET0570	Prepare IS status brief	Taught in previous QL	
		ET0610	Advise command on Information Systems status	Vagueness of Task, taught throughout	
		ET0620	Advise command on Information Systems capabilities	Vagueness of Task, taught throughout	
		FT0050	Respond to IS security incident	Taught in previous QL	
		FT0160	Contribute to emergency destruction plan	Taught in previous QL	
		FT0170	Destroy cryptographic equipment	Taught in previous QL	
		FT0180	Destroy communication equipment	Taught in previous QL	
		FT0190	Identify new IS requirements	Not a Nav Comm Task	
		FT0200	Submit requests for IS configuration management changes (RFC)	Taught in previous QL	
		FT0250	Submit requests for Technical Compliance Inspections (TCI)	Taught in previous QL	
		FT0290	Plan cyber defense strategy for shipboard networks	Not a Nav Comm task	
		FT0300	Implement cyber defense strategy for shipboard networks	Not a Nav Comm task	
		FT0310	Advise command on defense strategy for shipboard networks	Not a Nav Comm task	
		FT0320	Plan cyber awareness training	Not a Nav Comm task	
		FT0330	Implement cyber awareness training	Not a Nav Comm task	
		FT0360	Report on cyber response to attack/incident on shipboard networks	Not a Nav Comm task	
		FT0380	Enforce compliance with River City state	Taught in previous QL	
		GT0010	Plan communications checks	Taught in previous QL	

MARPAC RDIMS# 1378824
CO NTDC (A) Approval – 17/10/2022
CNTG Approval – 08/08/2023
Mite# 123455, 123456

Day #	Details	Action

GT0020	Plan communications exercises and training	Taught in previous QL
GT0030	Assess communications exercises and training	Taught in previous QL
GT0090	Implement OPTASK IM direction	Not a Nav Comm Task (IMD)
GT0110	Coordinate frequency clearance requests	Vagueness of Task/ Position Specific
GT0180	Advise command on new IS requests	Not a Nav Comm Task
GT0200	Draft communication exercise messages	Taught in previous QL
GT0220	Draft communication operational messages	Taught in previous QL
GT0230	Request military satellite circuits	Taught in previous QL
GT0240	Request civilian satellite circuits	Taught in previous QL
All the 'H,I,J,K,L" items	Not a Nav Comm task	Not a Nav Comm task

Discussions / Decisions:

2. WB was commenced and began development of a QL6 QSP December 6th, 2021

3. QL6 was originally split into the 6As and 6Bs which lead to many similar/duplicate tasks being created. Due to the courses being merged, many similar tasks were merged into one to reduce ambiguity:

4. Tasks ET0230 Supervise the move of servers between ship and shore (QL6A) and ET0240

5. Manage the movement of servers between ship and shore merged into one task – Regulate the movement of servers between ship and shore.

6. Tasks ET0060 Direct IS technical comm checks and ET0070 Supervise IS technical comm checks merged into Coordinate IS Technical Comm Checks

MARPAC RDIMS# 1378824
CO NTDC (A) Approval – 17/10/2022
CNTG Approval – 08/08/2023
Mite# 123455, 123456

Day #	Details	Action
	7. CT0140 Supervise the reporting of tactical signals, CT0080 Supervise plotting of fleet manoeuvring signals CT0060 Supervise encoding/decoding of tactical signals tasks changed to Validate Ships Maneuvers to Command 8. FT0090 Supervise the investigation of IS security incident merged into FT0080 Conduct investigation of IS security incident 9. FT0100 Log IS Security incident merged into FT0130 Maintain ISSIR log and file 10. FT0110 Draft information System Security Incident report and FT0120 Submit Information System Security Incident Report merged into Complete Information System Security Incident Report 11. FT0220 Prepare Threat & Risk Analyses documents (TRA) and FT0230 Submit Threat & Risk Analysis documents (TRA) merged into Complete Threat & Risk Analysis documents (TRA) 12. DT0320 Manage distribution of internal messages flagged for removal (NT) This topic is trained from the rank of S3 up. 13. GT0330 Advise command on naval communications. Possibility of removing task, training throughout QL6 14. DT0040 Supervise the flash up/shut down of communications equipment (ship) and DT0050 Manage the flash up/shut down of communications equipment (ship) merged into Coordinate the flash up/shut down of communications equipment 15. DT0350 Manage troubleshooting of communication circuits and DT0340 Direct troubleshooting of communication circuits merged into Coordinate troubleshooting of communication circuits 16. DT0530 Create ship's comm plan merged into GT0260 Prepare communications plans	

MARPAC RDIMS# 1378824
CO NTDC (A) Approval – 17/10/2022
CNTG Approval – 08/08/2023
Mite# 123455, 123456

Day #	Details	Action
	17. ET0440 Supervise troubleshooting of network disruptions/outages merged into ET0460 18. Supervise rectification of network disruptions/outages and changed to Coordinate rectification of network disruptions/outages. 19. GT0330 Advise command on naval communications changed to no-train, trained throughout variety of related tasks. 20. Scalar initially divided into 3 POs = ISSO, WSUP and Operational Requirements. 21. Task Analysis conducted January 17th. 22. ET0610 (QL6B) Advise command on Information Systems status and ET0620(QL6B) Advise command on Information Systems capabilities merged into Advise command on Information Systems Operability	
2	Board was conviened at S15, Stadaconna, CFB Halifax. 21 September, 2022 New board reviewed current tasks to be implemented in QL6. Task “W&SB of Assigned Station” was removed. Due to this task not being trade specific and exposure to the task predating a candidate completing their QL6, it was deemed unnecessary and a no train. References from legacy QL 6A and QL 6B were reviewed. References deemed relevant were moved into new template; others removed or changed to appropriate resource categories.	Removed from task list
3	Recommendation from TDO 27 April 2023 before submission of QC Checklist for QS approval (4 Chapiter format) • Both POs appear to be quite large. PO 002 in particular (Supervise operational readiness) feels like it could be broken down into 2-3 POs. My real concern here is that we've taken two entire QSPs and condensed them down into two POs, each reflective of the entirety of the parent documents. Approaching this strictly from an assessment perspective, is it going to be feasible to assess the entirety of PO 002 in a single PC? The scope of this seems like it could be better suited for multiple summative assessments. For example, PO 002, para 3(d) "Maintaining operational readiness of assigned section" seems like it could be an entire PO in and of itself. Recommendation was not apply	
4		

MARPAC RDIMS# 1378824
CO NTDC (A) Approval – 17/10/2022
CNTG Approval – 08/08/2023
Mite# 123455, 123456

Day #	Details	Action
5		

MARPAC RDIMS# 1378824
CO NTDC (A) Approval – 17/10/2022
CNTG Approval – 08/08/2023
Mite# 123455, 123456

RECORD OF AMENDMENT & AMPLIFICATION

1. The record of amendment and amplification will be filled in whenever a change to the QS is initiated. This section is used to provide amplification details and provide a history of the changes made. In the requirement for the amendment section, the member inputting the changes will transpose the information from the submitted QS Change Request (QSCR), thus ensuring the QSP has the most relevant information.

Version:	**X.X**
Date:	**Who Initiated Change:**
Requirement for the Amendment:	
Description of Changes:	
Change Tracking number:	
Trg Mgr:	

MARPAC RDIMS# 1378824
CO NTDC (A) Approval – 17/10/2022
CNTG Approval – 08/08/2023
Mite# 123455, 123456

TRAINING PLAN ANNEXES

ANNEX E – RESOURCES, EQUIPMENT, SUPPLIES, AND ANCILLARIES

1. The following resources, equipment, supplies, and other elements are required in support of training. Resources are described in terms of formed organizations and are to arrive equipped with all personnel, vehicles, weapons, communications, and ancillary equipment required for conduct and integral support of operations described in the POs.

2. Facilities/Trainers

SER	DESCRIPTION		QTY	REMARKS
a.	PPA Trainer		1	EO 001.02 And PC 001 Security Classification required
b.				
c.				

NOTES:		

3. Personal Equipment

All trainees will have in their possession the personal equipment detailed in the course joining instructions. All personal equipment to be assigned to the Trainees are accounted for in the resource tables above.

MARPAC RDIMS# 1378824
CO NTDC (A) Approval – 17/10/2022
CNTG Approval – 08/08/2023
Mite# 123455, 123456

ANNEX F – COSTING INFORMATION

Estimates only, based on CF Cost Factors Manual

cost-factors-manual (mil.ca)

****5 year total based on one course per year INCLUDING Initial Set-Up. Costs may be adjusted accordingly.**

Course: EXAMPLE		Serial:				
TD	No. Of Trainees / instructors /	Cost per each	# Days (if applicable)	Initial TE Set-up	Each successive course	5 Year total
Airfare (Return)						
R&Q						
Incidentals						
Subtotal						
Material	Quantity	Cost per each	# Days (enter 1 if not applicable)			
PP&S (Estimate)						
Classroom (square meters)						
Computer requirements						
IT Equip (Projector, Smart board etc.)						
DWAN connection (Set up)						
Link Toolkit (on DVD)						
Instructional Materials (Printed / Handouts etc.)						
Subtotal						
PYs (only if course includes incremental on SWE, or course to be delivered off site	Quantity	Cost per day* (SWE if necessary)	# Days (if applicable)			
Instructor (PO1/WO) (incremental)2						
Incremental Civilian Instructor						
		subtotal				
	Total Estimated Costs					

MARPAC RDIMS# 1378824
CO NTDC (A) Approval – 17/10/2022
CNTG Approval – 08/08/2023
Mite# 123455, 123456

ANNEX G – SUGGESTED SEQUENCING AND TIMINGS

1. This annex is to be used to properly schedule all required classrooms, trainers, ships, personnel, etc. for the duration of the course. Admin and PT periods are accounted for IAW NPTORD 4500-22 Annex B (QSP Instructions).

2. The tables are completed in the preferred sequence for lessons and resources. Special instructions to schedulers shall be included as "Notes" following the applicable PO or Module.

3. The table below is available to use as a template for calculations.

Allocation of ATT	**Minutes**
Actual Training Time	6,750
ATT Sub-total	6,750
Allocation of BAT, TAT, TTT, PT (Course > 31 days)	
Base Administrative Time (BAT)	100
Training Administrative Time (TAT)	100
Training Travel Time (TTT)	0
Physical Fitness (PT)	800
Sub-total	**1,000**
Course Duration Calculation (ATT+BAT+TTT+TAT+PT) **Total mins/400 = # days** (rounded up)	
Total Training Days	**20**

MARPAC RDIMS# 1378824
CO NTDC (A) Approval – 17/10/2022
CNTG Approval – 08/08/2023
Mite# 123455, 123456

OPTIMUM TRAINING SCHEDULE – WEEK 1

Week 1 Time	Day 1	Day 2	Day 3	Day4	Day 5
Period 1 0800-0850	Base Administrative Time (BAT)	**EO 01.01** **Regulate Information Systems (IS) and Security Policy / Providing Input into IS Security Policies and Directives**	**Physical Training (PT)**	**Physical Training (PT)**	**EO 01.02 - Oversee IS Security Incidents and Procedures / Conducting Auditing and Security Compliance Assessments**
Period 2 0900-0950	Training Admin Time (TAT)	**EO 01.01** **Regulate Information Systems (IS) and Security Policy / Providing Input into IS Security Policies and Directives**	**EO 01.01** **Regulate Information Systems (IS) and Security Policy / Writing IS Disaster Response Plan (IS) and Security Policy** Activity	**EO 01.01** **Regulate Information Systems (IS) and Security Policy / Advising Command on Information Systems Capabilities**	**EO 01.02 - Oversee IS Security Incidents and Procedures / Conducting Auditing and Security Compliance Assessments**
Period 3 1000-1050	**EO 01.01** **Regulate Information Systems (IS) and Security Policy / Conducting IS Security Assessments**	**EO 01.01** **Regulate Information Systems (IS) and Security Policy / Enforcing Unit Compliance with IS Security Orders**	**EO 01.01** **Regulate Information Systems (IS) and Security Policy / Writing IS Disaster Response Plan (IS) and Security Policy** Activity	**EO 01.01** **Regulate Information Systems (IS) and Security Policy / Advising Command on Information Systems Capabilities**	**EO 01.02 - Oversee IS Security Incidents and Procedures / Conducting Auditing and Security Compliance Assessments**
Period 4 1100-1150	**EO 01.01** **Regulate Information Systems (IS) and Security Policy / Conducting IS Security Assessments**	**EO 01.01** **Regulate Information Systems (IS) and Security Policy / Enforcing Unit Compliance with IS Security Orders**	**EO 01.01** **Regulate Information Systems (IS) and Security Policy / Writing IS Disaster Response Plan (IS) and Security Policy** Activity	**EO 01.01** **Regulate Information Systems (IS) and Security Policy / Advising Command on Information Systems Capabilities**	**EO 01.02 - Oversee IS Security Incidents and Procedures / Conducting Auditing and Security Compliance Assessments**
Period 5 1300-1350	EO 01.01 Regulate Information Systems (IS) and Security Policy / Conducting IS Security Assessments	**EO 01.01** **Regulate Information Systems (IS) and Security Policy / Enforcing Unit Compliance with IS Security Orders**	**EO 01.01** **Regulate Information Systems (IS) and Security Policy / Advising Command on Communications Status**	**EC 01.01 - Regulate Information Systems (IS) and Security Policy**	**EO 01.02 - Oversee IS Security Incidents and Procedures / Coordinating Response to IS Security Incidents**
Period 6 1400-1450	EO 01.01 Regulate Information Systems (IS) and Security Policy / Conducting IS Security Assessments	**EO 01.01** **Regulate Information Systems (IS) and Security Policy / Managing Ships Information Systems**	**EO 01.01** **Regulate Information Systems (IS) and Security Policy / Advising Command on Communications Status**	**EC 01.01 - Regulate Information Systems (IS) and Security Policy**	**EO 01.02 - Oversee IS Security Incidents and Procedures / Coordinating Response to IS Security Incidents**
Period 7 1500-1550	EO 01.01 Regulate Information Systems (IS) and Security Policy / Conducting IS Security Assessments	**EO 01.01** **Regulate Information Systems (IS) and Security Policy / Managing Ships Information Systems**	**EO 01.01** **Regulate Information Systems (IS) and Security Policy / Advising Command on Communications Status**	**EO 01.02 - Oversee IS Security Incidents and Procedures / Conducting Auditing and Security Compliance Assessments**	**EO 01.02 - Oversee IS Security Incidents and Procedures / Coordinating Response to IS Security Incidents**
Period 8 1600-1650	EO 01.01 Regulate Information Systems (IS) and Security Policy / Conducting IS Security Assessments	**Physical Training (PT)**	**EO 01.01** **Regulate Information Systems (IS) and Security Policy / Advising Command on Communications Status**	**EO 01.02 - Oversee IS Security Incidents and Procedures / Conducting Auditing and Security Compliance Assessments**	**Physical Training (PT)**

MARPAC RDIMS# 1378824
CO NTDC (A) Approval – 17/10/2022
CNTG Approval – 08/08/2023
Mite# 123455, 123456

OPTIMUM TRAINING SCHEDULE – WEEK 2

Week 2 Time	Day 1	Day 2	Day 3	Day4	Day 5
Period 1 0800-0850	**EO 01.02 - Oversee IS Security Incidents and Procedures /** Coordinating Response to IS Security Incidents / Activity	Physical Training (PT)	Physical Training (PT)	**EO 01.03 - Manage Unit Information Systems Security Education Plan / Implementing Cyber Awareness**	**PC 001 – Enforce Information System (IS) Security Compliance**
Period 2 0900-0950	**EO 01.02 - Oversee IS Security Incidents and Procedures /** Coordinating Response to IS Security Incidents / Activity	Physical Training (PT)	**EO 01.03 - Manage Unit Information Systems Security Education Plan**	**EO 01.03 - Manage Unit Information Systems Security Education Plan / Implementing Cyber Awareness**	**PC 001 – Enforce Information System (IS) Security Compliance**
Period 3 1000-1050	**EO 01.02 - Oversee IS Security Incidents and Procedures /** Coordinating Response to IS Security Incidents / Activity	**EO 01.02 - Oversee IS Security Incidents and Procedures / Advising Command on IS Security /**	**EO 01.03 - Manage Unit Information Systems Security Education Plan**	**EO 01.03 - Manage Unit Information Systems Security Education Plan / Implementing Cyber Awareness**	**PC 001 – Enforce Information System (IS) Security Compliance**
Period 4 1100-1150	**EO 01.02 - Oversee IS Security Incidents and Procedures /** Coordinating Response to IS Security Incidents / Activity	**EO 01.02 - Oversee IS Security Incidents and Procedures / Advising Command on IS Security**	**EO 01.03 - Manage Unit Information Systems Security Education Plan**	**EO 01.03 - Manage Unit Information Systems Security Education Plan / Implementing Cyber Awareness**	**PC 001 – Enforce Information System (IS) Security Compliance**
Period 5 1300-1350	**EO 01.02 - Oversee IS Security Incidents and Procedures /** Coordinating Response to IS Security Incidents / Activity	**EC 01.02 - Oversee IS Security Incidents and Procedures**	**EO 01.03 - Manage Unit Information Systems Security Education Plan**	**EO 01.03 - Manage Unit Information Systems Security Education Plan / Implementing Cyber Awareness**	**EO 02.01 - Manage Communication Plans / Preparing Communications Plans**
Period 6 1400-1450	**EO 01.02 - Oversee IS Security Incidents and Procedures /** Coordinating Response to IS Security Incidents / Activity	**EC 01.02 - Oversee IS Security Incidents and Procedure**	**EO 01.03 - Manage Unit Information Systems Security Education Plan**	**EC 01.03 - Manage Unit Information Systems Security Education Plan**	**EO 02.01 - Manage Communication Plans / Preparing Communications Plans**
Period 7 1500-1550	**EO 01.02 - Oversee IS Security Incidents and Procedures /** Coordinating Response to IS Security Incidents / Activity	**EC 01.02 - Oversee IS Security Incidents and Procedures**	**EO 01.03 - Manage Unit Information Systems Security Education Plan / Implementing Cyber Awareness**	**EC 01.03 - Manage Unit Information Systems Security Education Plan**	**EO 02.01 - Manage Communication Plans / Preparing Communications Plans**
Period 8 1600-1650	**Physical Training (PT)**	**EC 01.02 - Oversee IS Security Incidents and Procedures**	**EO 01.03 - Manage Unit Information Systems Security Education Plan / Implementing Cyber Awareness**	**EC 01.03 - Manage Unit Information Systems Security Education Plan**	**EO 02.01 - Manage Communication Plans / Preparing Communications Plans**

MARPAC RDIMS# 1378824
CO NTDC (A) Approval – 17/10/2022
CNTG Approval – 08/08/2023
Mite# 123455, 123456

OPTIMUM TRAINING SCHEDULE – WEEK 3

Week 3 Time	Day 1	Day 2	Day 3	Day4	Day 5
Period 1 0800-0850	Physical Training (PT)	EO 02.02 - Identify Unit Communication Capabilities and Deficiencies / Drafting Documents to Address Communication Deficiencies	EC 02.02 - Identify Unit Communication Capabilities and Deficiencies	EO 02.03 - Providing input to Deployment Reports / Prepare Communications Operations Reports	EO 02.04 - Maintain Operational Readiness of Assigned Section / Managing Communications Section Readiness and Exercises
Period 2 0900-0950	Physical Training (PT)	EO 02.02 - Identify Unit Communication Capabilities and Deficiencies / Drafting Documents to Address Communication Deficiencies	EC 02.02 - Identify Unit Communication Capabilities and Deficiencies	EO 02.03 - Providing input to Deployment Reports / Prepare Communications Operations Reports	EO 02.04 - Maintain Operational Readiness of Assigned Section / Managing on-the-job Training
Period 3 1000-1050	EO 02.01 - Manage Communication Plans / Preparing Communications Plans	EO 02.02 - Identify Unit Communication Capabilities and Deficiencies / Drafting Documents to Address Communication Deficiencies	EC 02.02 - Identify Unit Communication Capabilities and Deficiencies	EC 02.03 - Providing input to Deployment Reports	EO 02.04 - Maintain Operational Readiness of Assigned Section Managing on-the-job Training
Period 4 1100-1150	EO 02.01 - Manage Communication Plans / Preparing Communications Plans	EO 02.02 - Identify Unit Communication Capabilities and Deficiencies / Reviewing Communications Status Messages	EC 02.02 - Identify Unit Communication Capabilities and Deficiencies	EC 02.03 - Providing input to Deployment Reports	EO 02.04 - Maintain Operational Readiness of Assigned Section / Managing on-the-job Training
Period 5 1300-1350	EC 02.01 - Manage Communication Plans	EO 02.02 - Identify Unit Communication Capabilities and Deficiencies / Reviewing Communications Status Messages	EO 02.03 - Providing input to Deployment Reports / Prepare Communications Operations Reports	EO 02.04 - Maintain Operational Readiness of Assigned Section	EO 02.05 - Implement Search and Rescue Communications Procedures / Supervising SAR Communications Procedures
Period 6 1400-1450	EC 02.01 - Manage Communication Plans	EO 02.02 - Identify Unit Communication Capabilities and Deficiencies / Supervising Rectification of Network Disruptions/Outages	EO 02.03 - Providing input to Deployment Reports / Prepare Communications Operations Reports	EO 02.04 - Maintain Operational Readiness of Assigned Section / Managing Communications Section Readiness and Exercises	EO 02.05 - Implement Search and Rescue Communications Procedures / Advising Command on SAR Communications
Period 7 1500-1550	EC 02.01 - Manage Communication Plans	EO 02.02 - Identify Unit Communication Capabilities and Deficiencies / Supervising Rectification of Network Disruptions/Outages	EO 02.03 - Providing input to Deployment Reports / Prepare Communications Operations Reports	EO 02.04 - Maintain Operational Readiness of Assigned Section / Managing Communications Section Readiness and Exercises	Physical Training (PT)
Period 8 1600-1650	EO 02.02 - Identify Unit Communication Capabilities and Deficiencies / Drafting Documents to Address Communication Deficiencies	EO 02.02 - Identify Unit Communication Capabilities and Deficiencies / Supervising Rectification of Network Disruptions/Outages	EO 02.03 - Providing input to Deployment Reports / Prepare Communications Operations Reports	EO 02.04 - Maintain Operational Readiness of Assigned Section / Managing Communications Section Readiness and Exercises	Physical Training (PT)

MARPAC RDIMS# 1378824
CO NTDC (A) Approval – 17/10/2022
CNTG Approval – 08/08/2023
Mite# 123455, 123456

OPTIMUM TRAINING SCHEDULE – WEEK 4

Week 4 Time	Day 1	Day 2	Day 3	Day4	Day 5
Period 1 0800-0850	EC 02.04 - Maintain Operational Readiness of Assigned Section	EO 02.05 - Implement Search and Rescue Communications Procedures / Advising Command on SAR Communications	PC 002 – Supervising Operational Readiness	PC 002	Physical Training (PT)
Period 2 0900-0950	EC 02.04 - Maintain Operational Readiness of Assigned Section	EO 02.05 - Implement Search and Rescue Communications Procedures / Advising Command on SAR Communications	PC 002	PC 002	BAT
Period 3 1000-1050	EC 02.04 - Maintain Operational Readiness of Assigned Section	Physical Training (PT)	PC 002	PC 002	TAT
Period 4 1100-1150	EC 02.04 - Maintain Operational Readiness of Assigned Section	Physical Training (PT)	PC 002	PC 002	
Period 5 1300-1350	EC 02.04 - Maintain Operational Readiness of Assigned Section	EC 02.05 - Implement Search and Rescue Communications Procedures	PC 002	PC 002	
Period 6 1400-1450	EO 02.05 - Implement Search and Rescue Communications Procedures / Advising Command on SAR Communications	EC 02.05 - Implement Search and Rescue Communications Procedures	PC 002	PC 002	
Period 7 1500-1550	EO 02.05 - Implement Search and Rescue Communications Procedures / Advising Command on SAR Communications	EC 02.05 - Implement Search and Rescue Communications Procedures	PC 002	PC 002	
Period 8 1600-1650	Physical Training (PT)	EC 02.05 - Implement Search and Rescue Communications Procedures	PC 002	PC 002 - Supervising Operational Readiness	

MARPAC RDIMS# 1378824
CO NTDC (A) Approval – 17/10/2022
CNTG Approval – 08/08/2023
Mite# 123455, 123456

ANNEX H – ASSESSMENT PLAN

EC / PC	Scope	Purpose	How	When	Time	Resources	Limitations	Pass/Fail Criteria	Impact
EC 001.01	EO 001.01	To assess trainee competence in Regulating Information Systems (IS) and Security Policy	Written	Upon completion of EO 001.01	2 x 50 min – (Total Time)	1. DWAN Classroom	1. Nil	Trainees must achieve 80% to pass	IAW NPTORD 4500-54
EC 001.02	EO 001.02	To assess trainee competence in Overseeing IS Security Incidents and procedures	Practical	Upon completion of EO 001.02	4 x 50 min – (Total Time)	1. DWAN Classroom	1. Nil	Pass / Fail IAW EC Checklist	
EC 001.03	EO 001.03	To assess trainee competence in Manage Unit Information Systems Security Education Plan	Practical	Upon completion of EO 001.03	3 x 50 min – (Total Time)	1. DWAN Classroom	1. Nil	Pass / Fail IAW EC Checklist	

MARPAC RDIMS# 1378824
CO NTDC (A) Approval – 17/10/2022
CNTG Approval – 08/08/2023
Mite# 123455, 123456

EC / PC	Scope	Purpose	How	When	Time	Resources	Limitations	Pass/Fail Criteria	Impact
PC 001	PO 001	To assess trainee competence in Enforcing Information Systems (IS) security Compliance	Practical	Upon completion of EC 001.03	4 x 50 min – (Total Time)	1. PPA Trainer 2. DWAN Classroom	1. Nil	Pass / Fail IAW PC Checklist	IAW NPTORD 4500-54
EC 002.01	EO 002.01	To assess trainee competence in Managing Communication Plans	Written	Upon completion of EO 002.01	3 x 50 min – (Total Time)	1. Classified Classroom	1. Nil	Trainees must achieve 80% to pass	
EC 002.02	EO 002.02	To assess trainee competence in Identifying Unit Communication	Written / Practical	Upon completion of EO 002.02	4 x 50 min – (Total Time)	1. DWAN Classroom	1. Nil	Pass / Fail IAW EC Checklist	

MARPAC RDIMS# 1378824
CO NTDC (A) Approval – 17/10/2022
CNTG Approval – 08/08/2023
Mite# 123455, 123456

EC / PC	Scope	Purpose	How	When	Time	Resources	Limitations	Pass/Fail Criteria	Impact
		Capabilities and Deficiencies							
EC 002.03	EO 002.03	To assess trainee competence in Preparing Communications Operations Reports	Written	Upon completion of EO 002.03	2 x 50 min – (Total Time)	1. Classified Classroom	1. Nil	Trainees must achieve 80% to pass	IAW NPTORD 4500-54
EC 002.04	EO 002.04	To assess trainee competence in Maintaining Operational Readiness of Assigned Section	Practical	Upon completion of EO 002.04	5 x 50 min – (Total Time)	1. DWAN Classroom	1. Nil	Pass / Fail IAW EC Checklist	
EC 002.05	EO 002.05	To assess trainee competence in Implement Search and Rescue Communications Procedures	Written Practical	Upon completion of EO 002.05	4 x 50 min – (Total Time)	1. DWAN Classroom	1. Nil	Pass / Fail IAW EC Checklist	

MARPAC RDIMS# 1378824
CO NTDC (A) Approval – 17/10/2022
CNTG Approval – 08/08/2023
Mite# 123455, 123456

EC / PC	Scope	Purpose	How	When	Time	Resources	Limitations	Pass/Fail Criteria	Impact
PC 002	PO 002	To assess trainee competence in Supervising Operational Readiness	Practical	Upon completion of EC 002.05	16 x 50 min – Total Time	1. Classroom	1. Nil	Trainees must achieve 60% to pass	IAW NPTORD 4500-54

MARPAC RDIMS# 1378824
CO NTDC (A) Approval – 17/10/2022
CNTG Approval – 08/08/2023
Mite# 123455, 123456

ANNEX I – ASSESSMENT CHECKLISTS

ENABLING CHECK – EC 001.02

EC Time: 200 mins (concurrent)

ASSESSMENT ACTIVITY: To assess trainee competence in Overseeing IS Security Incidents and procedures. This EC will be conducted in two parts. Part one will consist of a scenario prompting trainees to conduct a local scan of their own workstation, to find improperly stored designated documents. Part two will consist of a scenario where trainees must demonstrate understanding of Overseeing IS Security Incidents and Procedures by investigating and reporting a security incident.

Pass/fail criteria: 21/26 (80%)

ASSESSMENT RESOURCES:

- Scenario Handout
- Blank ISSIR Form
- Completed Damage Assessment Form
- Blank Briefing Note

IMPACT OF FAILURE: IAW NPTORD 4500-54

INVIGILATOR NOTES:

CISN Manager – EC 001.02 Assessment Checklist			
Trainee Name:	**Assessor Name:**	**Date:**	**Session:**

1. PASS / FAIL CRITERIA: 21/26 (80%).

2. IMPACT OF FAILURE: Remedial training, re-test.

ITEM	**PASS**	**FAIL**	**COMMENTS**
1. PinPoint Auditor Scan (PART 1)			
Open PinPoint Auditor			
Configure PinPoint Auditor for Confidential scan			
Run scan on local drive			
Select identified files			
Generate PinPoint Auditor report			
Confidential document identified by trainee			
1. Initial Actions (PART 2)			

MARPAC RDIMS# 1378824
CO NTDC (A) Approval – 17/10/2022
CNTG Approval – 08/08/2023
Mite# 123455, 123456

ITEM	PASS	FAIL	COMMENTS
Isolate Incident			
• Remove Source from Network			
• User Access to Network Restricted			
• Secure PITD and Workstation			
Report Incident to Command			
• Impact to Operations			
• Actions Taken to Isolate Incident			
Report to N6 Security (MARLANT) / N63 Information Protection Group (IPG) (MARPAC) - ASSYST			
Inform CCFL / CCFP of Incident			
2. Completing IS Security Incident Form			
Assign Damage Assessment Form to SME			
Receive Completed Damage Assessment Form from SME			
Complete ISSIR Form			
• Incident Number			
• Report Status			
• Priority Level			
• Subject of ISSI Report			
• Reported By			
• Data Gathering			
• ISSI Category			
• Impact Assessment			
• Actions Completed			
• Chain of Command Comments			
ISSI Forms Transmitted to N6 / N63			
ADDITIONAL COMMENTS			

MARPAC RDIMS# 1378824
CO NTDC (A) Approval – 17/10/2022
CNTG Approval – 08/08/2023
Mite# 123455, 123456

ITEM	PASS	FAIL	COMMENTS

STRENGTHS:	AREAS FOR DEVELOPMENT:

THE TRAINEE HAS RECEIVED A DEBRIEF AND SEEN THE CONTENT OF THIS ASSESSMENT			
OVERALL ASSESSMENT (circle one)		FAIL	PASS
Assessor	Name:	Date:	Signature:
Trainee	Name:	Date:	Signature:

MARPAC RDIMS# 1378824
CO NTDC (A) Approval – 17/10/2022
CNTG Approval – 08/08/2023
Mite# 123455, 123456

ENABLING CHECK - EC 001.03

EC Time: 150 mins (concurrent)

ASSESSMENT ACTIVITY: To assess trainee competence in managing Unit information Systems Security Education plan. This EC will consist of a scenario prompting trainees to develop an education plan IOT address related information incidents stated in the scenario. The trainees must demonstrate an understanding of how to use different methodology's to deliver the information when creating Unit Security education Program. The trainee must also demonstrate the ability to Identify the areas for concern and be able brief their security education plan to command.

Pass/fail criteria: 13/16 (80%)

ASSESSMENT RESOURCES:

- Scenario Handout

IMPACT OF FAILURE: IAW NPTORD 4500-54

INVIGILATOR NOTES:

CISN Manager – EC 001.03 Assessment Checklist			
Trainee Name:	**Assessor Name:**	**Date:**	**Session:**

3. PASS / FAIL CRITERIA: 13/16 (80%).

4. IMPACT OF FAILURE: Remedial training, re-test.

ITEM	**PASS**	**FAIL**	**COMMENTS**
1. Creating Unit Security Education Program			
a. Context			
b. Purpose			
c. Objective			
d. Target audience			
e. Key security issues			
f. Topics			
g. Key messages			
h. Delivery methods			
i. Communication strategy			
j. Contributing factors			
k. Schedule			
2. Brief Security Education Program			
a. Identify unit security concerns			
b. Concise content			

MARPAC RDIMS# 1378824
CO NTDC (A) Approval – 17/10/2022
CNTG Approval – 08/08/2023
Mite# 123455, 123456

ITEM	PASS	FAIL	COMMENTS
c. Education Program IAW NDSOD Ch 11			
d. Advantages and disadvantages of chosen delivery methods identified			
e. Education plan addresses security concerns			

ADDITIONAL COMMENTS	
STRENGTHS:	**AREAS FOR DEVELOPMENT:**

THE TRAINEE HAS RECEIVED A DEBRIEF AND SEEN THE CONTENT OF THIS ASSESSMENT			
OVERALL ASSESSMENT (circle one)		**FAIL**	**PASS**
Assessor	Name:	Date:	Signature:
Trainee	Name:	Date:	Signature:

MARPAC RDIMS# 1378824
CO NTDC (A) Approval – 17/10/2022
CNTG Approval – 08/08/2023
Mite# 123455, 123456

PERFORMANCE CHECK – PC 001

PC Time: 200 mins (concurrent)

ASSESSMENT ACTIVITY: To assess trainee competence in enforcing Information System (IS) Security Compliance. Using the scenario provided, trainees must demonstrate an understanding of Regulating IS and Security Policy, Overseeing IS Security Incidents and Procedures, and Managing Unit Information Systems Security Education Plan by investigating and reporting a security incident, and creating a Unit Security Education Program.

Pass/fail criteria: 34/42 (80%)

ASSESSMENT RESOURCES:

- PinPoint Auditor
- Blank ISSIR Form
- Completed Damage Assessment Form
- Blank Briefing Note

IMPACT OF FAILURE: IAW NPTORD 4500-54

INVIGILATOR NOTES:

CISN Manager – PC 001 Assessment Checklist			
Trainee Name:	**Assessor Name:**	**Date:**	**Session:**

1. PASS / FAIL CRITERIA: 34/42 (80%).

2. IMPACT OF FAILURE: Remedial training, re-test.

ITEM	**PASS**	**FAIL**	**COMMENTS**
1. PinPoint Auditor Scan			
Open PinPoint Auditor			
Configure PinPoint Auditor for Protected B scan			
Run scan on local drive			
Select suspicious files			
Generate PinPoint Auditor report			
Protected B document identified by trainee			
2. Initial Actions			
Isolate Incident			
• Remove Source from Network			
• User Access to Network Restricted			

MARPAC RDIMS# 1378824
CO NTDC (A) Approval – 17/10/2022
CNTG Approval – 08/08/2023
Mite# 123455, 123456

ITEM	PASS	FAIL	COMMENTS
• Secure PITD and Workstation			
Report Incident to Command			
• Impact to Operations			
• Actions Taken to Isolate Incident			
Report to N6 Security (MARLANT) / N63 Information Protection Group (IPG) (MARPAC)			
Inform CCFL / CCFP of Incident			
3. Completing IS Security Incident Form			
Assign Damage Assessment Form to SME			
Receive Completed Damage Assessment Form from SME			
Complete ISSIR Form			
• Incident Number			
• Report Status			
• Priority Level			
• Subject of ISSI Report			
• Reported By			
• Data Gathering			
• ISSI Category			
• Impact Assessment			
• Actions Completed			
• Chain of Command Comments			
ISSI Forms Transmitted to N6 / N63			
4. Creating Unit Security Education Program			
a. Context			
b. Purpose			
c. Objective			
d. Target audience			
e. Key security issues			
f. Topics			
g. Key messages			

MARPAC RDIMS# 1378824
CO NTDC (A) Approval – 17/10/2022
CNTG Approval – 08/08/2023
Mite# 123455, 123456

ITEM	PASS	FAIL	COMMENTS
h. Delivery methods			
i. Communication strategy			
j. Contributing factors			
k. Schedule			
5. Brief Security Education Program			
a. Identify unit security concerns			
b. Concise content			
c. Education Program IAW NDSOD Ch 11			
d. Advantages and disadvantages of chosen delivery methods identified			
e. Education plan addresses security concerns			

ADDITIONAL COMMENTS	
STRENGTHS:	**AREAS FOR DEVELOPMENT:**

THE TRAINEE HAS RECEIVED A DEBRIEF AND SEEN THE CONTENT OF THIS ASSESSMENT			
OVERALL ASSESSMENT (circle one)		**FAIL**	**PASS**
Assessor	Name:	Date:	Signature:
Trainee	Name:	Date:	Signature:

MARPAC RDIMS# 1378824
CO NTDC (A) Approval – 17/10/2022
CNTG Approval – 08/08/2023
Mite# 123455, 123456

ENABLING CHECK – 002.02

EC Time: 200 mins (concurrent)

ASSESSMENT ACTIVITY: To assess trainee competence in Identifying Unit Communication Capabilities and Deficiencies. Using the scenarios provided, trainees must demonstrate understanding of identifying unit communication capabilities and deficiencies by drafting documents to address communication deficiencies (SOCD Process – Part 1- Written), reviewing communications status messages, and supervising rectification of network disruptions/outages.

Pass/fail criteria: 9/12 (75%)

ASSESSMENT RESOURCES:

- Scenarios (Bulleted list of everything given to trainees for PC/EC)
- Planned Outage Message
- Planned Outage SITREP
- FLEX Item Extract

IMPACT OF FAILURE: IAW NPTORD 4500-54

INVIGILATOR NOTES:

CISN Manager – EC 002.02 Assessment Checklist			
Trainee Name:	**Assessor Name:**	**Date:**	**Session:**

1. PASS / FAIL CRITERIA: 9/12 (75%)

2. IMPACT OF FAILURE: Remedial training, re-test.

ITEM	**PASS**	**FAIL**	**COMMENTS**
1. Drafting documents to address communications deficiencies. (Part 1 – Written)			
2. Review communication Status Messages (Part 2)			
Can Brief / Understand information contained within the status messages to include:			
• Consult SME to gather pertinent information			
• Explain who sent the outage/status message			

MARPAC RDIMS# 1378824
CO NTDC (A) Approval – 17/10/2022
CNTG Approval – 08/08/2023
Mite# 123455, 123456

ITEM	PASS	FAIL	COMMENTS
• Explain what equipment is affected			
• Explain when the disruption/rectification will occur			
• Identify Operational Impacts of Network Disruption / Outage			
Identify alternate medias of communication to include:			
• Primary			
• Alternate			
• Contingency			
• Emergency			
3. Supervising Rectification of a Network Disruption / Outage			
Brief Command to include:			
• Status of Outage			
• Impact to Operations			
• Plan of Action			

ADDITIONAL COMMENTS	
STRENGTHS:	**AREAS FOR DEVELOPMENT:**

THE TRAINEE HAS RECEIVED A DEBRIEF AND SEEN THE CONTENT OF THIS ASSESSMENT			
OVERALL ASSESSMENT (circle one)		**FAIL**	**PASS**
Assessor	Name:	Date:	Signature:
Trainee	Name:	Date:	Signature:

MARPAC RDIMS#
1378824
CO NTDC (A) Approval – 17/10/2022
CNTG Approval – 08/08/2023
Mite# 123455, 123456

ENABLING CHECK – 002.04

EC Time: 250 mins (concurrent)

ASSESSMENT ACTIVITY: To assess trainee competence in Maintaining Operational Readiness of Assigned Section. Using the scenario provided, trainees must demonstrate understanding of Maintaining Operational Readiness of Assigned Section by managing section readiness, managing on-the-job training, and managing communication exercises and training.

Pass/fail criteria: 11/14 (80%)

ASSESSMENT RESOURCES:

- List of Completed CRRs / Not Completed CRRs. (Senairio tailored to Halifax-Class ship preparing to conduct IMSRTs program)
- Section OJPR Status Handout (Example of Training/Tracker - Showing Start Dates/End Dates/Forcasted End date/Progress Report)
- STG Readiness Training Guide
- 2 X sample OJPRs

IMPACT OF FAILURE: IAW NPTORD 4500-54

INVIGILATOR NOTES:

CISN Manager – EC 002.04 Assessment Checklist			
Trainee Name:	**Assessor Name:**	**Date:**	**Session:**

1. PASS / FAIL CRITERIA: 11/14 (80%)

2. IMPACT OF FAILURE: Remedial training, re-test.

ITEM	**PASS**	**FAIL**	**COMMENTS**
1. Managing Section Readiness			
Develop CRR Training Plan to include:			
• Current CRR validity verified			
• Do-On-Their-Own (DOTO) serials identified			
• OPIs assigned to CRRs			
• Schedule developed to deliver and maintain CRR currency			

MARPAC RDIMS# 1378824
CO NTDC (A) Approval – 17/10/2022
CNTG Approval – 08/08/2023
Mite# 123455, 123456

ITEM	PASS	FAIL	COMMENTS
2. Managing on-the-job training			
Administer OJPR in Training Tracker to include:			
• Navigate to Training Tracker application			
• Select assigned trainee			
• Select OJPR package			
• Completion date of specified EOs confirmed			
• Generate Course Progress Report			
3.			
Manage Section OJPR Completion			
• Trainee's OJPR completion status reviewed			
• Anticipated completion date determined			
• Correct extension method identified and requested as required			
• Training plan drafted to meet completion deadline			
• OJPR review and counselling sessions identified			

ADDITIONAL COMMENTS	
STRENGTHS:	**AREAS FOR DEVELOPMENT:**

THE TRAINEE HAS RECEIVED A DEBRIEF AND SEEN THE CONTENT OF THIS ASSESSMENT			
OVERALL ASSESSMENT (circle one)		**FAIL**	**PASS**
Assessor	Name:	Date:	Signature:
Trainee	Name:	Date:	Signature:

MARPAC RDIMS#
1378824
CO NTDC (A) Approval – 17/10/2022
CNTG Approval – 08/08/2023
Mite# 123455, 123456

MARPAC RDIMS#
1378824
CO NTDC (A) Approval – 17/10/2022
CNTG Approval – 08/08/2023
Mite# 123455, 123456

ENABLING CHECK – 002.05

PC/EC Time: 200 mins (Trainees will be assessed Individually)

ASSESSMENT ACTIVITY: To assess trainee competence in Implementing Search and Rescue Communications Procedures. Using the scenario provided, trainees must demonstrate understanding of Implementing Search and Rescue Communications Procedures by advising command and coordinating response of Comms Section.

Pass/fail criteria: 7/9 (80%)

ASSESSMENT RESOURCES:

- Scenario

IMPACT OF FAILURE: IAW NPTORD 4500-54

INVIGILATOR NOTES:

CISN Manager – EC 002.05 Assessment Checklist			
Trainee Name:	**Assessor Name:**	**Date:**	**Session:**

1. PASS / FAIL CRITERIA: 7/9 (80%)

2. IMPACT OF FAILURE: Remedial training, re-test.

ITEM	PASS	FAIL	COMMENTS
Ensure readiness of communications section to include:			
• Personnel			
• Equipment operability			
• Availability of SAA (SATCOM Availability Assignment)			
• Status of portable ancillary communication equipment (ie: PRCs, Iridium…etc)			
Advise on SAR communications planning to include:			
• Equipment availability			
• River city Recommendations			

MARPAC RDIMS# 1378824
CO NTDC (A) Approval – 17/10/2022
CNTG Approval – 08/08/2023
Mite# 123455, 123456

ITEM	PASS	FAIL	COMMENTS
• OPSEC Measures			
• HSDC availability			
• Guard requirements			

ADDITIONAL COMMENTS	
STRENGTHS:	**AREAS FOR DEVELOPMENT:**

THE TRAINEE HAS RECEIVED A DEBRIEF AND SEEN THE CONTENT OF THIS ASSESSMENT			
OVERALL ASSESSMENT (circle one)		**FAIL**	**PASS**
Assessor	Name:	Date:	Signature:
Trainee	Name:	Date:	Signature:

MARPAC RDIMS#
1378824
CO NTDC (A) Approval – 17/10/2022
CNTG Approval – 08/08/2023
Mite# 123455, 123456

PERFORMANCE CHECK 002

PC/EC Time: 800 mins (concurrent)

ASSESSMENT ACTIVITY: To assess trainee competence in being able to supervise operational readiness. Trainees must demonstrate understanding of the duties of a supervisor by answering questions before a board of subject matter expert from the occupation. Board will consist of 1 CPO2 or PO1 for the Chair; and 2 PO1s or 1 PO1 and 1 PO2 fully QL6 Qualified for the Board. At Minimum 3 board representatives will put forward 20 questions to trainees and assess the members ability to provide answers the questions. The response to each question asked will not exceed more than 2 mins IAW assessment criteria.

Pass/fail criteria: 60% IAW Board Assessment Guide

The trainee must demonstrate proficient knowledge of the subject questions asked. trainees should be able to talk to each question and provide follow up answers to other questions that may arise from the topic. The trainee must answer the question IAW Content / Understanding Guidance Criteria.

ASSESSMENT RESOURCES:

- Content of Understanding Guidance for trainees

0 - Is not able to answer any part of the question or does not know how to research the topic.
1 - Demonstrates very low knowledge of the topic, only able to answer less than half of the questions asked.
2 - Demonstrates low knowledge of the topic, requires constant probing and assistance, and answers half of the question.
3 - Demonstrates average proficiency on the topic but requires minor probing/assistance in answering questions.
4 - Demonstrates superior proficiency of the topic, some follow-on questions required to clarify certain details
5 - Demonstrates outstanding proficiency of the topic, answers the question completely and elaborates in detail the topic such that follow up questions are unnecessary

- Board Members will be provide a bank of questions and Assessment Guide from which to present to the trainee and conduct evaluation.

IMPACT OF FAILURE: IAW NPTORD 4500-54

CISN Manager – PC 002 Assessment Checklist

Trainee Name:	Assessor Name:	Date:	Session:

INVIGILATOR NOTES:

1. PASS / FAIL CRITERIA: 60% IAW Board Assessment Guide

2. IMPACT OF FAILURE: Remedial training, re-test.

This entire document shall be returned to the Nav Comm Standards Representative Immediately upon board completion Copy _____ of _____			
NTPG NFS (A / P) – Naval Communications Section Naval Communications QL6 – PC 002 Board Question Assessment Guide			
Trainee Name:	**TE:**	**Date:**	**Session:**
Chairperson:	**Board Member 1:**	**Board Member 2:**	

INSTRUCTIONS: Questions are scored out of 5 pts, split into Content/ Understanding.
Content/Understanding:
0 - Is not able to answer any part of the question or does not know how to research the topic.
1 - Demonstrates very low knowledge of the topic, only able to answer less than half of the questions asked.
2 - Demonstrates low knowledge of the topic, requires constant probing and assistance, and answers half of the question.
3 - Demonstrates average proficiency on the topic but requires minor probing/assistance in answering questions

MARPAC RDIMS#
1378824
CO NTDC (A) Approval – 17/10/2022
CNTG Approval – 08/08/2023
Mite# 123455, 123456

4 - Demonstrates superior proficiency of the topic, some follow-on questions required to clarify certain details
5 - Demonstrates outstanding proficiency of the topic, answers the question completely and elaborates in detail the topic such that follow up questions are unnecessary

Questions	**SCORES**	
	Content and Understanding (0 to 5)	**Remarks / Comments**
1	0 1 2 3 4 5	
2	0 1 2 3 4 5	
3	0 1 2 3 4 5	
4	0 1 2 3 4 5	
5	0 1 2 3 4 5	
6	0 1 2 3 4 5	
7	0 1 2 3 4 5	
8	0 1 2 3 4 5	
9	0 1 2 3 4 5	
10	0 1 2 3 4 5	
11	0 1 2 3 4 5	
12	0 1 2 3 4 5	
13	0 1 2 3 4 5	
14	0 1 2 3 4 5	
15	0 1 2 3 4 5	
16	0 1 2 3 4 5	
17	0 1 2 3 4 5	
18	0 1 2 3 4 5	
19	0 1 2 3 4 5	
20	0 1 2 3 4 5	

ADDITIONAL COMMENTS	
STRENGTHS:	**AREAS FOR DEVELOPMENT:**
THE TRAINEE HAS RECEIVED A DEBRIEF AND SEEN THE CONTENT OF THIS ASSESSMENT	

Total:			
OVERALL ASSESSMENT (CIRCLE ONE)	**FAIL**	**PASS**	
Assessor	Name:	Date:	Signature:
Trainee	Name:	Date:	Signature:

COMPOSITION OF NAV COMM QL6 BOARD QUESTIONS	
Each board is to include a minimum of 20 questions; each trainee will have 40 minutes to respond to questions. On completion there will be 10 minutes debrief.	
The question categories are laid out in the chart below	
A board composition shall be IAW Chap 4 - PC 002	
The first question is to be asked by the chairperson	
The second question will be asked by another board member	
The following three questions will be asked by another board member and alternate between board members in question of three as required for the duration of the exam.	
Question Types	Quantity
Supervise Communications Section	8
Supervise Operations at Sea	9
Liaise with Chain of Command	3

MARPAC RDIMS#
1378824
CO NTDC (A) Approval – 17/10/2022
CNTG Approval – 08/08/2023
Mite# 123455, 123456

ANNEX J – ON JOB PERFORMANCE RECORD (OJPR)

OJPR is Not Applicable to this Qualification

MARPAC RDIMS# 1378824
CO NTDC (A) Approval – 17/10/2022
CNTG Approval – 08/08/2023
Mite# 123455, 123456

ANNEX K – TT PLAN

EO	**COA 1** **TEL Delivery**	**COA 2** **Interim Delivery**	**Impact if TEL not implemented** - Realized benefits - E/W Coast Delta

ANNEX L – RECORD OF DECISIONS TPWB

1. This record summarizes the conduct of the TPWB including major activities, important discussions and contentious issues, as well as all decisions and recommendations made by the Board. A description of the reasoning which supports a decision or recommendation is provided when required.

Title				
Location of Board	**CFB Halifax**			
Dates	**17 Oct 2022**			
Board Composition				
	Surname	Initials	Rank	Unit
Co-Chair (content)	Boran	N.R.C	CPO2	NTDC(A)
Co-Chair (process)	Pretty	B.M	PO1	NTDC(A)
NFS	Korvela	J.K	PO1	NFS(A)
SME	Bunleon	K.	PO2	NTDC(A)
SME	Teague	K.J	PO2	NFS(A)
SME	Sin	R.K	PO2	NFS(A)
SME	Aikens	M.G.D	MS	NTDC(A)
SME/Secretary	Fudge	A.J	S1	NTDC(A)

Day #	Details	Action
	The following information on target population was compiled during the initial steps of the TPWB to give context for design and development: (rank, experience, entry level education, etc.).	
1	Chair and team discussed end state of each PO and objective for final PC's for each objective with the aim of what information to teach under each tasking. Started with rewording of teaching points in the first EO to be in line with the advisors (TDO) advice from the main standard for both EO 001.01; EO 002.02 Discussed inclusion topics to be discussed and instructed in the teaching points. Visitor Protocol was discussed and added to EO 001.01 discussion topic under physical security. Added AIT Methods; and Timings to all EO's under PO 001. Upon Completion of Day one, discussed other PO's and Teaching Points to be prepared with information	

MARPAC RDIMS# 1378824
CO NTDC (A) Approval – 17/10/2022
CNTG Approval – 08/08/2023
Mite# 123455, 123456

Day #	Details	Action
	contained within the QS; assigned side tasking of recording abbreviations and references being used in the training plan to be tracked.	
2	Re-convened with the team 25 Oct; Discussed assessments ideas for each EO; Reviewed PO 002.01 through PO 002.04 adding discussion points under the teaching points. Added Training Aids, reviewed methods of teaching; added references. On completion of day two assigned tasking to Secretary to update Assessment Annex as required.	
3	Re-Convened the board (26 Oct) and confirmed period timings and teaching methods for EO 002.03 with Snr. Instructor. Discussed making EC question-based written practical and what that will look like. Discussed currently employed training aides that could be used from the old QL6As that would work for the EO. Added AIT Methods and timings to E0 002.04 and 002.05. Completed PO 002.05 Teaching Points discussion topics. Reviewed EO 002.04: reworded the teaching point in Para A to read “managing Section Readiness”. Discussed additional AIT methods we could employ and added them to the teaching points. Discussed potential Monitor Mass Training Aide for teaching point 2; or making a document that would be a sample of information pulled from Monitor Mass, ie: OJPR Progression; IBTS skills to demonstrate the information pulled to ensure section readiness and tracking. Added QL3 OJPR for NAV COMM and NETP Training to Training Aides to be used as part of SBL scenario. Discussed assigned readings as part of teaching point deliveries for Brainstorming/Guided discussion, to be used in the Master Activity Plans, in addition to discussing types of scenarios for the EC for 002.04. Moved to discussing PC 001 scenario to include the whole ISSIR process.	
4	27 Oct – The Board discussed and worked on Annex H and Annex I. Reviewed checklist for EC 001.02 and	

MARPAC RDIMS# 1378824
CO NTDC (A) Approval – 17/10/2022
CNTG Approval – 08/08/2023
Mite# 123455, 123456

Day #	Details	Action
	added additional detail for the checklist (Scenario Based EC) on advisement from the TDO. Worked on Annex G to add current timings after confirmation with the proper timing sequence with course scheduling and references.	
5	Continued reviewing Annex I and adding details to EC Check list for EO 001.03; EO 002.02; EC 002.04 and EO 002.05	
6	01 Nov 22 – reassessed timings and added 1 additional period to EO 001.01 and one additional period to EC 001.02 timings to facilitate the use of IS Auditor Software (PPA). Auditor software process added to the check list. Discussed changing the EC to a 2 Part Scenario EC to include Network IS infraction to prove trainee understand and can use the auditor software correctly and understands physical related infractions. Under EO 001.03 – Added 4 additional periods and discussed the EC scenario based written practical ideas to be created. Under PC 002, we discussed EC 002.01 written practical ideas and added one period to the EO. Came up with ideas for scenarios for EC 002.02. Added additional periods to EO 002.05. On completion, ensured to task Secretary with updating Annex G; H and I as required. QSP details mostly completed minus formatting and font, page and section breaks, and other details in Chapter. Initially, Chapter 1 and 2 that requires NPTG Training manager oversite. ie: MITE Code, NQual Code and other QC details.	
7	09 Nov – Discussed adding Sea Training Group references and resources to incorporate ideas into Master Activity plan development as part of EC 002.04 (EO 002.04). On completion, tasking was assigned to update remaining annex's and highlight areas of concern with the TDO sync meeting.	

MARPAC RDIMS# 1378824
CO NTDC (A) Approval – 17/10/2022
CNTG Approval – 08/08/2023
Mite# 123455, 123456

Day #	Details	Action
	13 Dec - Sync up meeting with TDO advisor on 13 December to go over PO/EO, taskings, formatting and proper verbs. Discussed particulars pertaining to the task and received guidance on what needed to be fixed. 27 Jan - Post Christmas Leave, NTDC(A) conducted re-sync with TDO advisor regarding the PO titles. PO Titles were changed from PO 001 - Perform Duties as a ISSO to PO 001 - Enforce IS (Information System) Security Compliance and PO 002 Perform duties as a Watch Supervisor to read PO 002 – Supervise Operational Readiness. Noted were the references needed to be letter centric in the teaching points. The TDO showed the breakdown of the taskings under EO's to include in the standard and the proper wording. Highlighted portions for concern noted by staff were answered by advisor and amendments made as required to remove what was N/A. ie: OJPR post course details; Resource Cost Details. Post meeting with the TDO Advisor – Chapter 4 EO standards were amended to reflect proper format. Formatting for the QSP was conducted in addition to verifying all the tabs and checks carried out IAW draft QC check list in development.	

MARPAC RDIMS# 1378824
CO NTDC (A) Approval – 17/10/2022
CNTG Approval – 08/08/2023
Mite# 123455, 123456

RECORD OF AMENDMENT & AMPLIFICATION

1. The record of amendment and amplification will be filled in whenever a change to the TP is initiated. This section is used to provide amplification details and provide a history of the changes made. In the requirement for the amendment section, the member inputting the changes will transpose the information from the submitted TP Change Request (TPCR), thus ensuring the QSP has the most relevant information.

Version:	**X.X**
Date:	**Who Initiated Change:**
Requirement for the Amendment:	
Description of Changes:	
Change Tracking number:	
Trg Mgr:	

MARPAC RDIMS# 1378824
CO NTDC (A) Approval – 17/10/2022
CNTG Approval – 08/08/2023
Mite# 123455, 123456

ANNEX M – ACRONYMS AND ABBREVIATIONS

1. This annex is to be utilized only to identify uncommon abbreviations used within this QSP.

A	
AEHF	Advanced Extremely High Frequency
A/ISSO	Assistant Information Systems Security Officer
ATO	Authority to Operate
ATT	Authority to Test
ATT	Actual Training Time
AAR	After Action Report
B	
BAT	Base Administrative Time
BIS	Base Information Services
BOI	Board of Inquiry
C	
CAAT	Classified Asset Accountability Tool
CAF	Canadian Armed Forces
CAMSAR	Canadian Aeronautical and Maritime Search and Rescue
CAT	Category
CCA	Curriculum Control Authority
CCFL	Commander Canadian Fleet Atlantic
CCFP	Commander Canadian Fleet Pacific
CCR	Communications Control Room
CFITES	Canadian Forces Individual Training and Education System
CFNOC	Canadian Forces Network Operations Centre
CIB	Communications Improvement Bulletin
CISN	Communication Information Systems and Networks
CISN SUP	Communication Information Systems and Networks Supervisor
CISO	Communication Information Systems Officer
CMD	Command
Cmdt	Commandant
CNC	Chief Nav Comm
CNPTG	Commander Naval Personnel and Training Group
CO	Commanding Officer
COA	Course of Action
CoC	Chain of Command
COMPLAN	Communications Plan
COMSEC	Communications Security
COMPUSEC	Computer Security
COTM	Commanding Officer Temporary Memorandums
CPF	Canadian Patrol Frigate
CRR	Combat Readiness Requirements
CSD	Classified Standard Document

MARPAC RDIMS# 1378824
CO NTDC (A) Approval – 17/10/2022
CNTG Approval – 08/08/2023
Mite# 123455, 123456

CSE	Combat Systems Engineering
CSEC	Combat Systems Engineering Chief
CSEO	Combat Systems Engineering Officer
CSNI	Consolidated Secret Network Infrastructure
C4I	Command, Control, Communications and Computer Information
D	
DA	Damage Assessment
DAMA	Demand Assigned Multiple Access
DAOD	Defence Administrative Orders and Directives
DEMS	Defence Electronic Mail System
DFSM	Directorate Frequency Spectrum Management
DIMS	Daily Intentions Message Summary
DLLS	Defence Lessons Learned System
DLN	Defence Learning Network
D NAV P&T	Director Naval Personnel and Training
DND	Department of National Defence
DNET	Defence Network
DNIMR	Director Naval Information Military Requirements
DNIW	Director Naval Information Warfare
DNR	Director Naval Requirements
DPGR	Director Personnel Generation Requirements
DPM SEC	Director Personnel Management - Security
DSCDS	Defence Subject Classification and Disposition System
DVCS	Defense Video Communications System
DWAN	Defence Wide Area Network
E	
EAW	Electronic and Acoustic Warfare
EC	Enabling Check
ECL	Enabling Check List
ED	Emergency Destruction
EDI	Explain, Demonstrate, Imitate
EDP	Emergency Destruction Plan
EHF	Extremely High Frequency
EMI	Electromagnetic Interference
EMSEC	Emission Security
EO	Enabling Objective
EPIRB	Emergency Position Indicator Radio Beacon
F	
FBB	Fleet Broadband
FLTSOPS	Fleet Standard Operating Procedures
FP	Foreign Port
FSO	Fleet Standing Orders
G	
GMDSS	Global Maritime Distress and Safety System
GPNet	General Purpose Network
H	
HOD	Head of Department

MARPAC RDIMS# 1378824
CO NTDC (A) Approval – 17/10/2022
CNTG Approval – 08/08/2023
Mite# 123455, 123456

I	
IAW	In Accordance With
ID	Identification
IER	Information Exchange Requirements
IM	Information Management
IMS	Information Management Standard
INFOSEC	Information Security
IPG	Information Protection Group
IS	Information Systems
IS2S	Internet Support to Sailors
IS SEC	Information System Security
ISSIR	Information Systems Security Incident Report
ISSO	Information Systems Security Officer
IT	Information Technology
IT SEC	Information Technology Security
ITSM	Information Technology Storage Media
ISAT	Information Systems Assessment Team
J	
JBS	Job Based Specifications
JRCC	Joint Rescue Coordination Centre
JTFA	Joint Task Force Atlantic
JTFP	Joint Task Force Pacific
K	
KMS	Knowledge Management Section
L	
LAN	Local Area Network
LO	Learning Objective
LRA	Local Registration Authority
LG	Lesson Guidance
M	
MARLANT	Maritime Atlantic
MARPAC	Maritime Pacific
MCD	Military Communications Device
MIO	Maritime Interdiction Operations
MITE	Military Individual Training and Education
MOB	Man Overboard
MOSID	Military Occupational Structure Identification Code
MOVREP	Movement Report
MP	Military Police
MWV	Minor War Vessels
N	
NATO	North Atlantic Treaty Organization
NAMAR	North Atlantic Maritime
NAVIS	Naval Information Systems
NAVORD	Naval Order
NDSOD	National Defence Security Orders and Directives
NETP	Naval Environmental Training Program

NFS	Naval Fleet School
NMT	Navy Multiband Terminal
NOC	Network Operations Centre
NPTG	Naval Personnel and Training Group
NPTORD	Naval Personnel and Training Order
NQual	National Qualification
NTDC(A)	Naval Training Development Centre (Atlantic)
O	
OCS	Officer Conducting Serial
OGD	Other Government Departments
OJPR	On-the-Job Performance Record
OJT	On-the-Job Training
OOW	Officer of the Watch
OPI	Office or Primary Interest
OPORD	Operation/Operational Order
OPSTAT	Operational Status
OPSUM	Operational Summary
OPTASK	Operational Tasking
OPSO	Operations Officer
ORO	Operations Room Officer
ORS	Operations Room Supervisor
OSSIS	Operational Security Standard for Information Systems
P	
PC	Performance Check
PCC	Personnel Coordination Centre
PCD	Personal Communications Device
PCL	Performance Check List
PD	Professional Development
PDR	Post Deployment Report
PED	Personal Electronic Devices
PIM	Position and Intended Movements
PITD	Portable Information Technology Device
PKI	Public Key Infrastructure
PLAR	Prior Learning Assessment and Recognition
P/MCD	Personal and Military Communication Devices
PMSC	Protected Military Satellite Communications
PO	Performance Objective
PPA	Pin Point Auditor
PSS	Physical Site Survey
PT	Physical Training
Q	
QS	Qualification Standard
QSP	Qualification Standard and Plan
QSWB	Qualification Standard Writing Board
R	
RADHAZ	Radiation Hazard
RAS	Replenishment at Sea

RCC	Rescue Coordination Centre
RCN	Royal Canadian Navy
RFC	Request For Change
R&Q	Rations & Quarters
S	
SAA	Satellite Access Assignment
SA&A	Security Authority and Accreditation
SAAG	Security Assessment and Authorization Guideline
SAR	Search and Rescue
SARSAT	Search and Rescue Satellite
SAT	Satisfactory
SATCOM	Satellite Communication
SATE	Security Awareness Training and Education
SBT	Section Base Team
SEC	Security
SGT	Satellite Ground Terminal
SHD	Special Handling Instructions
ShipLAN	Ship Local Area Network
SIM	Security Incident Management
SME	Subject Matter Expert
SNC	Senior Nav Comm
SNOS	Standard Network Operating Stystem
SO	Standing Order
SOCD	Statement of Capability Deficiency
SOE	Sequence of Events
SOP	Standard Operating Procedure
SOS	Statement of Sensitivity
SSOs	Ship Standing Orders
STG	Sea Training Group
SVC	Service
SVTC	Secure Video Teleconferencing
SWOAD	Ship Without Air Detachment
T	
TA	Training Authority
TACSIGS	Tactical Signals
TAT	Training Administrative Time
TCI	Technical COMSEC Inspection
TD	Temporary Duty
TE	Training Establishment
TEL	Technology Enabled Learning
TF	Task Force
TG	Task Group
TM	Temporary Memorandum
TO	Training Officer
TP	Training Plan
TPO	Training Petty Officer
TPWB	Training Plan Writing Board

MARPAC RDIMS# 1378824
CO NTDC (A) Approval – 17/10/2022
CNTG Approval – 08/08/2023
Mite# 123455, 123456

TRANSEC	Transmissions Security
TRB	Training Review Board
TS	Training Site
TTT	Training Travel Time
TU	Task Unit
U	
UNSAT	Unsatisfactory
USO	Unit Security Officer
USS	Unit Security Supervisor
V	
Vol	Volume
VTC	Video Teleconference
W	
WD	Watch Director
WGS	Wideband Global Satcom
WOD	Watch on Deck
WSB	Watch and Station Bill
WSUP	Watch Supervisor