QUALIFICATION STANDARD
AND PLAN (QSP)

Boatswain's Mate (BOSN)
Rank Qualification Sailor First Class (RQ S1)
NQual (AALD)

Modular 1 (PO 009 to 013) - 124029
Modular 2 (PO 005 to 008) - 124030
Modular 3 (PO 001 to 004) - 124031
Residential Phase – 124032

Regular Force: Boatswain 00105
Primary Reserve: Boatswain 00105
Training Authority (TA): Naval Training Group (NTG)
Curriculum Control Authority (CCA): NFS(A)

MARPAC RDIMS #1330940
Chap 1 & 2 approved 06 April 2023
Chap 3 & 4 approved 27 Nov 2023

RECORD OF AMENDMENTS

The following versions of this QSP have been approved for use in support of the conduct of training. Amendments detailed in Annexes D and/or L.

Revision	Change Description	Date	Authority
1.0 (QSWB November 2022)	Initial creation	28 Nov 2022	
	Approved	06 April 2023	NPTG HQ
1.1 (TPWB Date TBD)	Initial creation	27 Nov 2023	CCA

NOTE:

Personnel programming courses must ensure that their hard copy of this document is current and identical to the electronic copy on the QSP SharePoint Site. See above for current changes.

TABLE OF CONTENTS

Record of Amendments ii
Table of Contents iii
Foreword vii
Qualification Standard 1
Chapter 1 – Qualification Standard 1
Aim 1
Granting of NQual 1
Co-Qualifications 1
Prerequisites 1
Chapter 2 – Performance Objectives 1
PO 001 Lead Demolition Operations on a Range 1
PO 002 Manage Small Arms 4
PO 003 Conduct Preventative maintenance (PM) for Heavy Machine Gun (HMG) . 7
PO 004 Coach Marksmanship And Handling Of Small Arms 9
PO 005 Navigate a Small Boat as Boat Coxswain 11
PO 006 Conduct a Rescue 13
PO 007 Conduct Personnel/Cargo Transfer at Sea 16
PO 008 Conduct Harbour/Jetty Security 18
PO 009 Construct Fabric Items 20
PO 010 Rig Cargo with Portable Lifting Appliances 22
PO 011 Lead Movement of Cargo with Crane 25
PO 012 Conduct RAS Evolution 28
PO 013 Conduct Common Deck Evolutions 31
Training Plan 1
Chapter 3 – Training Management Details 1
Training Duration 1
Required Course Staffing 1
Training Limitations 1
Course Capacity 2
Scheduling and Course Loading 2
Qualification and Assessment 2
Training Strategy ..... **Error! Bookmark not defined.**

Unsatisfactory Progress 2
Removal From Training 2
Recertification Requirements 3
Language of Instruction 3
Prior Learning assesment and Recogniton (PLAR) 3
Post Course Reviews (PCR) 3
Course Reporting 3
Chapter 4 – Lesson Specifications 1
PO 001 – Lead Demolition Operations on a Range 1
PO 002 – Manage Small Arms 12
PO 003 – Conduct Preventative Maintenance for Heavy Machine Gun 17
PO 004 – Coach Marksmanship And Handling Of Small Arms 20
PO 005 – Navigate a Small Boat as Boat Coxswain 24
PO 006 – Conduct a Rescue 28
PO 007 – Conduct Personnel/Cargo Transfer at Sea 31
PO 008 – Conduct Harbour/Jetty Security 35
PO 009 – Construct Fabric Items 41
PO 010 – Rig Cargo with Portable Lifting Appliances 46
PO 011 – Lead Movement of Cargo with Crane 54
PO 012 – Conduct RAS Evolution 58
PO 013 – Conduct Common Deck Evolutions 71
Qualification Standard Annexes 84
Annex A – Main References 1
Annex B – Task List 1
Annex C – QS Scalar 1
Annex D – Record of Decisions QSWB 1
Training Plan Annexes 23
Annex E – Resources, Equipment, Supplies, and Ancillaries 1
Annex F – Costing Information 1
Annex G – Suggested Sequencing and Timings 1
Annex H – Assessment Plan 28
Annex I – Assessment Checklists 1
Enabling Check 001.01 Adhere to Demolition Safety 1

MARPAC RDIMS #1330940
Chap 1 & 2 approved 06 April 2023
Chap 3 & 4 approved 27 Nov 2023

Enabling Check 001.02 Conduct Calculations for Construction of Explosives 1
Enabling Check 001.03 Supervise Demolition Operations on a Range 2
Performance Check 001 Lead Demolition Operations on a Range 1
Enabling Check 002.01 Manage Small Arms 4
Performance Check 002 Manage Small Arms 6
Enabling Check 003.01 Conduct PM for HMG 8
Performance Check 003 Conduct PM for HMG 10
Enabling Check 004.01 Describe Marksmanship Principles 12
Enabling Check 004.02 Coach Small Arms 13
Performance Check 004 Coach Marksmanship and handling of Small Arms 15
Enabling Check 005.01 Plan a Navigation 17
Enabling Check 005.02 Follow Navigation Route in a Small Boat as Boat Coxswain 19
Performance Check 005 Navigate a Small Boat as Boat Coxswain 20
Enabling Check 006.01 Conduct a Rescue 21
Performance Check 006 Conduct a Rescue 24
Enabling Check 007.01 Conduct Personnel/Cargo Transfer at Sea 26
Performance Check 007 Conduct Personnel/Cargo Transfer at Sea 28
Enabling Check 008.01 Conduct Security Patrols of a Control Access Zone 30
Enabling Check 008.02 Conduct Escort Patrols for Ships Coming In/Out of Harbour 32
Performance Check 008 Conduct Harbour/Jetty Security 34
Enabling Check 009.01 Design Fabric Items 37
Performance Check 009 Construct Fabric Items 1
Enabling Check 010.01 Prepare for Rigging Operations 3
Enabling Check 010.02 Conduct Rigging Operations 5
Performance Check 010 Rig Cargo with Portable Lifting Appliances 7
Enabling Check 011.01 Lead Movement of Cargo with Crane 9
Performance Check 011 Lead Movement of Cargo with Crane 11
Enabling Check 012.01 Conduct a Light Line Transfer 13
Enabling Check 012.02 Conduct Heavy Jackstay Transfer 15
Enabling Check 012.03 Conduct Liquid Cargo Transfer 17
Performance Check 012 Conduct RAS Evolutions 19
Enabling Check 013.01 Lead Setup of Equipment for Anchorage 20

MARPAC RDIMS #1330940
Chap 1 & 2 approved 06 April 2023
Chap 3 & 4 approved 27 Nov 2023

Enabling Check 013.02 Lead Setup of Equipment for Towing Operations 22
Enabling Check 013.03 Lead Setup of Equipment for Mooring 24
Performance Check 013 Conduct Common Deck Evolutions 26
Annex J – On Job Performance Record (OJPR) 1
Annex K – TT Plan 1
Annex L – Record of Decisions TPWB 1
Record of Amendment & Amplification 7
Annex M – Acronyms and Abbreviations 1

FOREWORD

1. This QSP is issued on the authority of the Commander of the Royal Canadian Navy and managed by the Commander Naval Training Group (CNTG) on behalf of the Assistant Chief of Naval Staff Personnel and Training (A/CNS P&T).

2. This QSP is based upon the Boatswain Occupational Specification A-PD-055-002/PP-002 published 01 May 2014, change 11 31 August 2022.

3. This QSP publication is effective on receipt and supersedes RQ-LS QSP revision 1.1, dated 12 May 14 (RDIMS #733981). This QSP is designed to assist in developing, conducting, evaluating, and validating the Individual Training and Education (IT&E) required for training.

4. The QS at Chapters 1 and 2 were developed by the Qualification Standard Writing Board (QSWB) convened 07 Nov 2022 at NFS (P) (CFB Esquimalt) working in collaboration with subject matter experts drawn from participating organizations. The subsequent TP at Chapters 3 and 4 were developed by the Training Plan Writing Board (TPWB) convened 5 Jun – 20 Jul 23 at CFB Halifax working in collaboration with subject matter experts drawn from participating organizations. All aspects of this document were prepared in accordance with the concept of training outlined in A-P9-050 Series, Canadian Forces Individual Training and Education System (CFITES). Full details of the WBs are contained within Annex D and L.

5. The criteria for major and minor amendments, and the approval process, are identified in NPTORD 4500-22.

6. In circumstances where the QS and/or TP cannot be adhered to, submission of a QSP Deviation Request is required.

QUALIFICATION STANDARD

CHAPTER 1 – QUALIFICATION STANDARD

AIM

1. The aim of this QSP is to establish the requirements and training for the Boatswain RQ S1 to perform their duties as a Boatswain's Mate (job code 510176). Possession of this qualification will allow entry-level personnel to carry out assigned tasks of seamanship and maintenance. The main task activities include:

a. standing watch on deck;

b. conducting seamanship evolutions;

c. maintaining and operating ships' boats;

d. maintaining small arms up to and including .50 Cal HMG;

e. engaging targets with small arms up to and including .50 Cal HMG;

f. carrying out assigned tasks of ordnance identification and demolition; and

g. conducting departmental maintenance.

GRANTING OF NQUAL

2. A trainee will achieve the qualification AALD – Bosn's Mate (RQ S1) when all the Performance Objective (PO) standards have been completed.

CO-QUALIFICATIONS

3. DRMIS Maintainer – Mod 1, MITE 119096 shall be included in this training program to meet the requirements of the job. The MITE code associated with this training shall be granted upon completion of the training program and shall be listed within the course report and will be delivered IAW DRMIS Maintainer - Mod 1, MITE 119096 – 3 Days.

4. DRMIS Maintenance Supervisor – Mod 2, MITE 119097 shall be included in this training program to meet the requirements of the job. The MITE code associated with this training shall be granted upon completion of the training program and shall be listed within the course report and will be delivered IAW DRMIS Maintenance Supervisor – Mod 2, MITE 119097 – 2 Days.

PREREQUISITES

5. To be selected for this course the loading authority must ensure that trainees meet the following prerequisites IAW the Occupational Specification BOSN – MOS ID 00105 – published 01 May 2014, change 11 31 August 2022:

a. ALTO – Rank Qualification – Boatswain – Sailor 3rd Class (RQ-BOSN-S3); and

b. AITU – Naval Environmental Training Program (NETP).

MARPAC RDIMS #1330940
Chap 1 & 2 approved 06 April 2023
Chap 3 & 4 approved 27 Nov 2023

CHAPTER 2 – PERFORMANCE OBJECTIVES

PO 001 LEAD DEMOLITION OPERATIONS ON A RANGE

1. Performance: (ET0060) Lead demolition operations on a range

2. Conditions:

   a. Given:

      (1) OIC brief with description of pre-determined demolition project;

      (2) safety brief;

      (3) demolition supplies;

      (4) references;

      (5) PPE;

      (6) subordinates;

      (7) supervision;

      (8) a range pre-cleared by the RSO; and

      (9) Range Safety Officer (RSO).

   b. Denied: nil.

   c. Environment:

      (1) daytime;

      (2) on a range; and

      (3) any weather conditions except those detailed in A28 Chap 1 and 7.

3. Standard: The S1 Boatswain shall (ET0060) lead demolition operations on a range IAW safety precautions, range reporting procedures and refs A29, A30 Part 2, and A31 Part I by:

   a. directing subordinates to perform pre-calculations IAW A29 Ch 7, to include:

      (1) walk time; and

MARPAC RDIMS #1330940
Chap 1 & 2 approved 06 April 2023
Chap 3 & 4 approved 27 Nov 2023

(2) safety fuse burn rate.

b. verifying pre-calculations during calculation using a stopwatch IAW A29 Ch 7;

c. completing project calculations based on subordinates' verified pre-calculations, to include:

(1) target calculations, to include:

(a) walk time;

(b) burn rate;

(c) time of blast; and

(d) quantity of explosives.

(2) drawn and labelled diagram of demolition placement, to include:

(a) range;

(b) bunker;

(c) ammunition locker(s); and

(d) project placement.

d. briefing project calculations to the OIC for approval, to include:

(1) target calculations; and

(2) drawn and labelled diagram of demolition placement.

e. directing subordinates to build the project based on the approved calculations by:

(1) briefing subordinates on approved calculations;

(2) assigning positions to subordinates;

(3) gathering the required equipment; and

(4) setting up the project, to include (ET0010) preparing the demolition charge.

f. (ET0020) destroying the target with explosives under direction of the OIC IAW A29 Chap 7 by:

(1) instructing subordinates to don PPE;

(2) directing subordinate to attach the detonator;

(3) directing subordinate to attach the initiation set; and

(4) directing subordinate to perform M60 igniter drills.

g. participating in post demolition activities as directed by OIC.

4. Reference: A28, A29, A30, A31.

5. Task Numbers: ET0060, ET0010, ET0020.

6. Remarks: Para 3 f above: IAW ref A28 Section 2 para 31, following an exercise, the OIC Exercise shall ensure that all areas in which charges have been located are searched and cleared.

PO 002 MANAGE SMALL ARMS

1. Performance: Manage small arms

2. Conditions:

   a. Given:

      (1) small arms locker;

      (2) small arms cleaning kits;

      (3) loan cards;

      (4) relevant supply documents;

      (5) Close Engagement Ammunition Simulation System (CEASS) kits;

      (6) Blank Firing Attachment (BFA) kits; and

      (7) small arms.

   b. Denied: nil.

   a. Environment: indoors.

3. Standard: The S1 Boatswain shall manage small arms IAW safety precautions, A14 2.6.6.5, A15 Standard T Physical Security Specific to HMC Ships, A17, and A18 by:

   a. (CT0200) receiving small arms IAW A15 Standard I: Shipment and Transport of Arms, Ammunition and Explosives by:

      (1) confirming incoming weapons information;

      (2) verifying weapon serial number matches bolt serial number for all weapons;

      (3) securing weapons and bolts in small arms locker; and

      (4) updating weapons muster log.

   b. (CT0180) storing small arms such that:

      (1) weapons are cleared;

      (2) damaged weapons are identified;

(3) weapons muster log is complete;

(4) bolts are secured separately from weapons; and

(5) approved locks are used.

c. (CT0190) issuing small arms by:

(1) selecting correct type of:

(a) weapon;

(b) accessories; and

(c) bolt.

(2) checking weapon is in working order (no tag); and

(3) ensuring weapon is cleared.

d. (CT0210) returning small arms by:

(1) ensuring weapons are cleared;

(2) ensuring weapons are clean;

(3) tagging damaged weapons;

(4) matching bolt and weapon serial numbers; and

(5) updating weapons muster log.

e. filling out reports for lost or damaged weapons or accessories.

4. Reference: A14, A15, A17, A18.

5. Task Numbers: CT0200, CT0180, CT0190, CT0210.

6. Remarks:

a. For Task Numbers CT0180, CT0190, CT0200, CT0210 - Small arms, ammo, and pyrotechnics are all mentioned in these tasks, however on ship they are all stored separately. The S1 Boatswain will not store or issue **ammo** and **pyrotechnics** on board ship. They will only store and issue **small arms** on the ship, they may receive all three. For this performance, only small arms are considered. Performance of these tasks for ammo and pyrotechnics should be considered for training at KSA level. See Annex D serial 64 for further substantiation.

b. Ammunition handling (storage, issue, etc.) requires a special DLN course MITE code 120908 Unit Ammunition Representative.

PO 003 CONDUCT PREVENTATIVE MAINTENANCE (PM) FOR HEAVY MACHINE GUN (HMG)

1. Performance: (CT0070) Conduct Preventative Maintenance (PM) for heavy machine gun (HMG)

2. Conditions:

   a. Given:

      (1) PPE;

      (2) small arms locker;

      (3) small arms cleaning kits, tools and gauges;

      (4) supply documents;

      (5) HMG with blank firing attachment (BFA); and

      (6) tabletop mount / work table.

   b. Denied: nil.

   c. Environment:

      (1) anytime day or night; and

      (2) indoors or outdoors.

3. Standard: The S1 Boatswain shall, IAW safety precautions, (CT0070) conduct Preventative Maintenance (PM) for heavy machine gun (HMG) IAW A14 2.6.6.5, A15, A17, and A18 by:

   a. disassembling the weapon;

   b. cleaning weapon components;

   c. lubricating weapon components;

   d. (CT0080) repairing .50 Cal HMG (Level 2) IAW A20, A21, A22, A26, A32, and A33 to include:

      (1) inspecting the weapon body, mechanisms, assemblies, and components for wear with associated tools and gauges;

(2) testing mechanisms, assemblies, and components for functionality with associated tools and gauges; and

(3) replacing damaged components.

e. reassembling weapon while ensuring that serial numbers match;

f. completing nine-point function test of reassembled weapon to ensure proper operation IAW A26; and

g. adjusting mechanisms, assemblies, and timing to specifications with associated tools and gauges.

4. Reference: A14, A15, A17, A18, A20, A21, A22, A26, A32, A33.

5. Task Numbers: CT0070, CT0080.

6. Remarks: Nil.

PO 004 COACH MARKSMANSHIP AND HANDLING OF SMALL ARMS

1. Performance: (CT0170) Coach marksmanship and handling of small arms

2. Conditions:

   a. Given:

      (1) weapons;

      (2) ammunition;

      (3) sighting tools;

      (4) references;

      (5) PPE; and

      (6) individual being coached.

   b. Denied: nil.

   c. Environment:

      (1) anytime day or night;

      (2) any weather conditions deemed safe for firing by the Range Safety Officer (RSO); and

      (3) indoors or outdoors.

3. Standard: The S1 Boatswain shall, IAW safety precautions, (CT0170) coach marksmanship and handling of small arms by:

   a. zeroing small arms sights IAW A27;

   b. suggesting improvements to marksmanship techniques IAW A27 Ch 3; and

   c. enforcing weapons safety IAW A25.

4. Reference: A25, A27.

5. Task Numbers: CT0170.

6. Remarks: nil.

PO 005 NAVIGATE A SMALL BOAT AS BOAT COXSWAIN

1. Performance: (DT0280) Navigate a small boat as Boat Coxswain

2. Conditions:

   a. Given:

      (1) quarters brief;

      (2) confirmation radiation hazard (RADHAZ) safe;

      (3) pre-launched small boat with boat bag;

      (4) PPE;

      (5) GPS and/or charts;

      (6) communications equipment;

      (7) pre-start and shut down checklist;

      (8) bowman;

      (9) navigation objective / destination; and

      (10) assistance.

   b. Denied: nil.

   c. Environment:

      (1) anytime day or night;

      (2) any weather conditions; and

      (3) any sea state IAW A1 11.4.2 Officer of the Watch Boatwork Considerations.

3. Standard: The S1 Boatswain shall, IAW safety precautions, weather conditions and sea state, (DT0280) navigate a small boat as Boat Coxswain IAW A1 Ch 11, B1, B2, B3, B4 by:

   a. (DT0210) planning a navigation passage by:

      (1) reviewing charts, to include:

(a) identifying navigational hazards;

(b) identifying navigational markers; and

(c) selecting a navigation route considering identified hazards and markers.

(2) plotting selected navigation route waypoints.

b. following selected navigation route in a small boat as Boat Coxswain IAW B1, to include:

(1) following navigational markers;

(2) maintaining safe speeds IAW posted limits;

(3) employing wave management techniques;

(4) navigating to plotted waypoints; and

(5) supervising personnel on board.

4. Reference: A1, B1, B2, B3, B4.

5. Task Numbers: DT0280, DT0210.

6. Remarks: Nil.

PO 006 CONDUCT A RESCUE

1. Performance: Conduct a rescue

2. Conditions:

   a. Given:

      (1) confirmation RADHAZ safe;

      (2) quarters brief (as required);

      (3) close-up pipe;

      (4) PPE;

      (5) sea rescue equipment;

      (6) small boat with boat bag;

      (7) first aid equipment (backboard, collar, etc.);

      (8) illumination equipment (lighting, flares, etc.);

      (9) communications equipment;

      (10) bowman;

      (11) assistance; and

      (12) rescue objective.

   b. Denied: nil.

   c. Environment:

      (1) anytime day or night;

      (2) any weather conditions; and

      (3) any sea state IAW A1 11.13 Command and Control Considerations.

3. Standard: The S1 Boatswain shall, IAW safety precautions, conduct a rescue as Boat Coxswain IAW A1 Ch 11 by:

   a. (AT0300) launching a boat as Boat Coxswain IAW A1 Ch 11.10.4a by:

(1) donning PPE;

(2) ensuring communications are established with the bridge;

(3) attaching kill switch;

(4) manning lifelines;

(5) ensuring bowman is ready for launch;

(6) indicating ready in boat to IC by giving thumbs up;

(7) releasing lifelines when boat reaches water;

(8) slipping the crane hook when directed;

(9) turning on engine; and

(10) directing bowman to release lines.

b. performing a recovery IAW A1 Ch 11.4.5 and A1 Ch 11.4.9;

c. communicating results of recovery with the bridge, to include:

(1) recovery success; and

(2) state of casualty.

d. (AT0300) recovering a boat as Boat Coxswain IAW A1 Ch 11.10.4a, by:

(1) directing bowman to attach lines;

(2) turning off engine;

(3) attaching the crane hook when directed;

(4) manning lifelines;

(5) ensuring bowman is ready for recovery;

(6) indicating ready in boat to IC by giving thumbs up; and

(7) securing station, to include:

(a) disconnecting kill switch; and

(b) disembarking boat.

4. Reference: A1, A2, A16, A18.

5. Task Numbers: AT0300, (associated trained tasks AT0290, AT0780, AT0890, AT0880, BT0240, DT0010, DT0020, DT0030, and DT0100).

6. Remarks:

a. The following associated trained tasks are three scenarios during which the S1 Boatswain would have to conduct a rescue. The general performance is the same, only the considerations/discrete steps vary:

(1) (DT0030) recovering personnel overboard;

(2) (AT0780) rescuing aircrew from water; and

(3) (DT0100) towing small boats.

b. IAW A2, nighttime rescues do not include a time constraint, though daytime rescues do. It is recommended to the TPWB to train considerations for both daylight and nighttime rescue.

c. Associated trained tasks which are not included in this standard, but may constitute part of the performance and shall still be considered for training during the design phase and TP creation are:

(1) (BT0240) conduct PM routine for boats and outboard motors IAW A10, A11, and A12;

(2) (DT0010) conducting pre-start and shut down checks on boats IAW A1 Ch 1;

(3) (DT0020) top up fluid levels (e.g., oil, fuel, coolant);

(4) (AT0290) prepare boats and sea rescue equipment (ex. billy pugh, scramble nets, ladders) for use; and

(5) For para 3.d communication with the bridge: tasks (AT0890) illuminate a search area (lighting, flares, etc.) and (AT0880) communicate with pyrotechnics IAW A2 Ch 5, A16, A18.

PO 007 CONDUCT PERSONNEL/CARGO TRANSFER AT SEA

1. Performance: Conduct personnel/cargo transfer at sea

2. Conditions:

   a. Given:

      (1) confirmation RADHAZ safe;

      (2) quarters brief;

      (3) close-up pipe;

      (4) pre-launched small boat with boat bag;

      (5) PPE;

      (6) GPS and/or charts;

      (7) communications equipment;

      (8) assistance; and

      (9) personnel/cargo for transfer.

   b. Denied: nil.

   c. Environment:

      (1) anytime day or night;

      (2) any weather conditions; and

      (3) any sea state IAW A1 11.4.2 Officer of the Watch Boatwork Considerations.

3. Standard: The S1 Boatswain shall, IAW safety precautions, (DT0040) conduct personnel/cargo transfer at sea IAW A1 Ch 11, and B1 by:

   a. navigating to the embarkation point;

   b. embarking personnel/cargo by:

      (1) sticking to the embarkation point;

      (2) verifying the bowman is stabilizing the boat; and

(3) directing personnel/cargo positioning in boat, ensuring:

(a) balance;

(b) stability; and

(c) trim.

c. navigating boat to the disembarkation point; and

d. disembarking personnel/cargo by:

(1) sticking to the disembarkation point;

(2) verifying bowman is stabilizing the boat; and

(3) directing personnel/cargo disembarkation, ensuring:

(a) balance;

(b) stability; and

(c) trim.

4. Reference: A1, B1.

5. Task Numbers: DT0040, (associated trained tasks DT0090, DT0080, DT0050, DT0150).

6. Remarks: This performance standard also includes the performance for the following trained tasks since they all have the same process and only vary depending on the specific transfer requirements:.

a. (DT0090) Transport personnel for advanced boarding operations;

b. (DT0080) Transport personnel for standard boarding operations;

c. (DT0050) Transfer cargo/personnel between ship and shore via inflatable boat; and

d. (DT0150) Load/secure cargo/personnel in boats/mexeflote for transfer ashore.

PO 008 CONDUCT HARBOUR/JETTY SECURITY

1. Performance: Conduct harbour/jetty security

2. Conditions:

   a. Given:

      (1) confirmation RADHAZ safe;

      (2) brief;

      (3) close-up pipe;

      (4) pre-launched small boat with boat bag;

      (5) PPE;

      (6) weapons IAW force protection level;

      (7) GPS and/or charts;

      (8) communications equipment; and

      (9) assistance.

   b. Denied: nil.

   c. Environment:

      (1) anytime day or night;

      (2) any weather conditions; and

      (3) any sea state IAW A1 11.4.2 Officer of the Watch Boatwork Considerations.

3. Standard: The S1 Boatswain shall conduct harbour/jetty security IAW safety precautions, A2 Ch 16, B1, and A23 by:

   a. (CT0300) conducting a reconnaissance of a jetty or harbour IAW brief and SOP 4.0 naval force protection, to include reporting results of reconnaissance of a jetty or harbour;

   b. (CT0330) conducting escort patrols for ships coming in/out of harbour IAW B5 by:

(1) navigating to rendezvous point; and

(2) assuming position in escort patrol formation.

c. (CT0310) conducting security patrol of a control access zone IAW A24, to include conducting turnover to relief, to include:

(a) SITREP of what happened during the patrol;

(b) considerations from the patrol; and

(c) condition of equipment upon turnover.

d. participating in debrief with the watch leader.

4. Reference: A1, A2, A23, A24, B1.

5. Task Numbers: CT0300, CT0330, CT0310, (associated trained task DT0380), (associated no train task AT0050).

6. Remarks:

a. The brief outlined in para 3a is a variable reference in this performance and shall be further defined at the TPWB level to include recce considerations, ROEs, contact reporting procedures, cmd & ctrl, etc.;

b. Task (DT0380) responding to close quarter contacts IAW briefed ROEs/direction from force protection officer is an associated trained task that is done within this performance as required. For this reason, it is not included in this standard, but may constitute part of the performance and shall still be trained. Related task (AT0050) “report contacts” is a no train task but constitutes a required part of the performance when contacts are made and is therefore included here as an associated task.

PO 009 CONSTRUCT FABRIC ITEMS

1. Performance: Construct fabric items

2. Conditions:

    a. Given:

        (1) references;

        (2) sewing materials (thread, fabric, fasteners, etc.);

        (3) sewing equipment (sewing machine, needles, measuring tapes, etc.); and

        (4) fabric item requirement.

    b. Denied: nil.

    c. Environment: indoors.

3. Standard: The S1 Boatswain shall (BT0020) construct fabric items IAW A13 by:

    a. designing fabric items, to include:

        (1) verifying item requirements, to include:

            (a) measurements;

            (b) material type; and

            (c) final item functionality.

        (2) drawing a pattern such that:

            (a) measurements are labelled;

            (b) seam allowances are included;

            (c) pattern is “square”; and

            (d) separate components are labelled.

    b. obtaining required sewing materials IAW the design;

    c. sewing fabric item, to include:

(1) drawing pattern components on material;

(2) cutting out pattern components; and

(3) attaching pattern components using sewing machine.

d. confirming final fabric item functionality is IAW with initial requirement by testing it.

4. Reference: A13.

5. Task Numbers: BT0020, (associated trained task BT0010).

6. Remarks:

a. Trained task (BT0010) “design fabric covers” is an implied sub task of para 3a design fabric items (one type of fabric item which may be created).

b. Hand sewing and sewing machine may both be required dependent upon the on-job requirement and should both be included in the TP.

PO 010 RIG CARGO WITH PORTABLE LIFTING APPLIANCES

1. Performance: Rig cargo with portable lifting appliances (e.g., chain falls, block, and tackles)

2. Conditions:

a. Given:

(1) rigging equipment;

(2) portable lifting appliances (e.g., chain falls, block, and tackles);

(3) zone restrictors (e.g., out of bound signs, ropes, etc.);

(4) assistance;

(5) PPE;

(6) references;

(7) cargo; and

(8) destination.

b. Denied: nil.

d. Environment:

(1) anytime day or night;

(2) any weather conditions;

(3) indoors or outdoors; and

(4) on ship when alongside.

3. Standard: The S1 Boatswain shall (AT0650) rig cargo with portable lifting appliances (e.g., chain falls, block, and tackles) IAW safety precautions, A1 Ch 5, A9, and C1 by:

a. planning the rigging route during a walkthrough with team by:

(1) selecting hard points;

(2) selecting how to sling cargo;

(3) identifying safety considerations, to include identifying:

(a) ladders for removal;

(b) hatches to be closed; and

(c) zone(s) to restrict.

b. notifying the Officer of the Day of rigging route;

c. preparing required equipment, to include:

(1) selecting equipment IAW plan; and

(2) inspecting selected equipment for:

(a) functionality; and

(b) certification.

d. donning PPE;

e. carrying out rigging plan by:

(1) zone restricting rigging route (with signs, ropes, etc.);

(2) closing hatches;

(3) removing ladders;

(4) directing team to rig and move cargo using verbal commands and/or hand signals, to include:

(a) verifying equipment placement; and

(b) enforcing safety.

f. de-rigging the route, to include:

(1) removing zone restrictions (signs, ropes);

(2) opening hatches;

(3) replacing ladders; and

(4) removing rigging equipment from route.

g. returning rigging equipment, to include:

(1) inspecting for damage;

(2) replacing consumables; and

(3) organizing equipment.

h. notifying the Officer of the Day that rigging is complete.

4. Reference: A1, A9, C1

5. Task Numbers: AT0650, (associated trained task BT0190).

6. Remarks:

a. Due to safety concerns, rigging at sea is only done under benign conditions and/or in emergency situations (otherwise only done when alongside as per the environment conditions above para 2c).

b. Associated trained task (BT0190) conducting out PM routine for rigging equipment is not included in this standard but may constitute part of the performance and shall still be trained.

PO 011 LEAD MOVEMENT OF CARGO WITH CRANE

1. Performance: Lead movement of cargo with crane

2. Conditions:

   a. Given:

      (1) confirmation radiation hazard (RADHAZ) safe;

      (2) crane;

      (3) supervision and direction to move cargo;

      (4) station workers;

      (5) crane operator;

      (6) cargo (load);

      (7) PPE;

      (8) rigging equipment; and

      (9) references.

   b. Denied: nil.

   c. Environment:

      (1) anytime day or night;

      (2) any weather conditions; and

      (3) on ship when alongside.

3. Standard: The S1 Boatswain shall (AT0500) lead movement of cargo with crane IAW safety precautions, direction from an RQ PO2 or above and A9, A1 Ch 11.6 and Ch 5.30 by:

   a. planning the movement of cargo with crane, by:

      (1) inspecting cargo;

      (2) identify rigging equipment required IAW cargo; and

      (3) determining the arrangement of rigging equipment.

b. preparing equipment for movement of cargo with crane by:

(1) directing subordinates to gather identified rigging equipment; and

(2) inspecting rigging and lifting equipment for:

(a) functionality; and

(b) certification.

c. leading the setup of the load by:

(1) ensuring station workers and crane operator don PPE;

(2) directing station workers to:

(a) sling load; and

(b) attach load to crane equipment.

(3) verifying the setup of the load.

d. directing crane operator to move load using verbal and/or hand signals;

e. supervising station workers during load positioning on disembarkation point;

f. directing station workers to release of the load to include:

(1) detaching load from crane equipment; and

(2) unslinging load.

g. supervising subordinates during stowage of equipment for future use, to include:

(1) inspecting for damage;

(2) replacing consumables; and

(3) organizing equipment.

Reference: A1, A7, A8, A9.

Task Numbers: AT0500, (associated trained tasks AT0100, AT0490, AT0300, BT0180).

4. Remarks:

a. For this performance, “cargo” which is being moved with crane includes the following trained tasks which are not included in the standard but may constitute part of the performance and shall still be trained. Refer to Annex D for specific explanation and further substantiation for this decision:

(1) (AT0100) Launch and recover buoys and targets;

(2) (AT0490) Move cargo (e.g., ships crane, pallet jack, etc.); and

(3) (AT0300) Launch and recover boats.

b. Associated trained task (BT0180) conducting PM routine for derricks, davits, and crane equipment IAW A7 and A8 is not included in the standard for this PO but may constitute part of the performance and shall still be trained.

PO 012 CONDUCT RAS EVOLUTION

1. Performance: Conduct replenishment at sea (RAS) evolution

2. Conditions:

   a. Given:

      (1) ship platform;

      (2) close-up pipe for RAS;

      (3) IC brief for RAS;

      (4) subordinates;

      (5) direction for conduct of RAS;

      (6) PPE;

      (7) RAS equipment; and

      (8) references.

   b. Denied: nil.

   c. Environment:

      (1) anytime day or night;

      (2) any weather conditions;

      (3) any sea state IAW A1 11.4.2 Officer of the Watch Boatwork Considerations; and

      (4) on ship.

3. Standard: The S1 Boatswain shall conduct the RAS evolution IAW safety precautions and A1 Chapter 9 by:

   a. leading RAS evolution setup by:

      (1) directing subordinates to gather and lay out RAS equipment;

      (2) inspecting RAS equipment for:

         (a) functionality; and

(b) certification.

(3) verifying layout for RAS type IAW A1 Ch 9.19.

b. briefing subordinates on:

(1) safety; and

(2) evolution sequence of events.

c. performing RAS evolution as directed;

d. directing subordinates to stow equipment for future use, to include:

(1) inspecting equipment for damage;

(2) replacing consumables; and

(3) organizing equipment.

e. debriefing subordinates.

4. Reference: A1, A3.

5. Task Numbers: (Associated trained tasks AT0530, AT0520, AT0510, AT0540, AT0560, AT0550, AT0660, BT0160).

6. Remarks:

a. The three RAS types which are encompassed in this performance standard (which have the same process/performance with different considerations/layouts) are light line, heavy jackstay, and liquid cargo. Associated trained tasks which are not included in the standard for this PO but may constitute part of the performance and shall still be trained are:

(1) (AT0530) Prepare RAS equipment for light line transfer;

(2) (AT0520) Prepare RAS equipment for heavy jackstay transfer;

(3) (AT0510) Prepare RAS equipment for liquid cargo transfer;

(4) (AT0540) Pass lines/wires for replenishment at sea (RAS);

(5) (AT0560) Connect and release equipment during RAS;

(6) (AT0550) Communicate using paddles and wands for RAS; and

(7) (AT0660) Sling cargo for RAS, sea containers, helo operations.

b. Associated trained task (BT0160) conduct PM routine for deck and deck equipment IAW A3 applies to multiple performances in this QS as deck and deck equipment is a broad category. It is not included in the standard for these POs but may constitute part of the performance and shall still be trained.

c. Para 3c the performance of the evolution is directed by the IC and the S1 Boatswain will be part of the RAS crew as assigned, and under direction. The S1 Boatswain is required to conduct the setup and tear down as the lead. Tasks AT0010, AT0540, AT0550, AT0560, AT0660 are previously trained and expected to still be performed on the job at the S1 level.

d. Para 3c recommendation to the TPWB to ensure inclusion of considerations/procedure for emergency breakaway.

e. Task AT0660 specifically includes slinging cargo for RAS, not sea containers or helo operations (see Annex B and Annex D for further explanation).

PO 013 CONDUCT COMMON DECK EVOLUTIONS

1. Performance: Conduct common deck evolutions

2. Conditions:

   a. Given:

      (1) ship platform;

      (2) close-up pipe;

      (3) IC brief;

      (4) assistance;

      (5) supervision;

      (6) PPE;

      (7) Preventative Maintenance verified evolution-specific equipment; and

      (8) references.

   b. Denied: nil.

   c. Environment:

      (1) anytime day or night;

      (2) any weather conditions;

      (3) any sea state IAW A1 11.4.2 Officer of the Watch Boatwork Considerations; and

      (4) on ship.

3. Standard: The S1 Boatswain shall conduct common deck evolutions IAW safety precautions, A1 Ch 7, and A1 Ch 8 by:

   a. leading common deck evolution setup by:

      (1) preparing evolution equipment by:

         (a) directing subordinates to gather evolution equipment; and

(b) inspecting common deck evolution equipment for:

i. functionality; and

ii. certification.

(2) verifying the common deck evolution layout by confirming common deck evolution equipment has been prepared for the specific evolution type.

b. briefing subordinates on:

(a) safety; and

(b) evolution sequence of events under supervision of IC.

c. performing common deck evolution (see remarks); and

d. directing subordinates to stow equipment for future use, to include:

(1) inspecting for damage;

(2) replacing consumables; and

(3) organizing equipment.

4. Reference: A1, A4, A5, A6.

5. Task Numbers: (Associated trained tasks AT0140, AT0240, AT0200, BT0170), (Associated no train tasks AT0160, AT0250, AT0150).

6. Remarks:

a. The three common deck evolution types which are encompassed in this performance standard (which have the same process/performance with different considerations/layouts) are anchoring, mooring, and towing. Associated trained tasks which are not included in the standard for this PO but may constitute part of the performance and shall still be trained are:

- (AT0140) Prepare upper deck equipment to drop and weigh anchor;
- (AT0240) Prepare upper deck equipment for towing; and
- (AT0200) Prepare upper deck equipment to secure and slip from a buoy.

b. Tasks which are designated no train at this level but may constitute a part of this performance (see Annex B and Annex D for further explanation) are:

- (NT AT0160) Drop and weigh anchor;
- (NT AT0250) Pass/receive lines for towing; and
- (NT AT0150) Break and Connect anchor cables, shackles.

c. Associated trained task (BT0170) conduct PM routine for anchors and associated mooring and towing equipment IAW A4, A5, and A6 is not included in the standard for this PO but may constitute part of the performance and shall still be trained.

d. Para 3c. the performance of the evolution is directed by the IC and the S1 Boatswain will be part of the crew as assigned, and under direction. The S1 Boatswain is required to conduct the set-up and tear down as the lead.

e. It is implied that task (AT0410) prepare equipment for unique seamanship evolutions (a NT identified task) can be completed applying the basic skills/knowledge required to complete common deck evolutions.

TRAINING PLAN

MARPAC RDIMS #1330940
Chap 1 & 2 approved 06 April 2023
Chap 3 & 4 approved 27 Nov 2023

CHAPTER 3 – TRAINING MANAGEMENT DETAILS

TRAINING STRATEGY

1. The following training strategies were selected for this course:

   a. Residential.

TRAINING DURATION

2. Based on existing resources and approved instructional design requirements, the approved Course Design authorizes 68 training days.

REQUIRED COURSE STAFFING

3. The following key personnel are required to conduct the training.

Course Director				
Rank	MOSID	Qualifications Required	Qty	PO / EO
PO1	00105	RQ PO2	1	ALL

Instructors				
Rank	MOSID	Qualifications Required	Qty	PO / EO
PO2	00105	RQ PO2	1	ALL
PO1	00105	RQ PO2	1	PO 001
S1	00105	RQ S1	2	PO 001-004
S1-PO2	00105	RQ S1	1	PO 005-008

Guest Lecturers/Others (May be civilian)				
Rank	MOSID	Qualifications Required	Qty	PO / EO
Nil				

TRAINING LIMITATIONS

4. A training limitation may be due to constraints of resources, personnel, or equipment. A training limitation is the difference between what a qualified individual must be able to do and what training can prepare them to do. The following limitations are identified below:

   a. Ref para 16 (a).

COURSE CAPACITY

5. The capacity per session is based on the guidelines in CFITES Vol 5 – Instructor to Learner Ratios:

a. Optimum – 12

b. Maximum Load – 12; and

c. Minimum – 4.

SCHEDULING AND COURSE LOADING

6. Training will be scheduled utilizing the HRMS Training (MITE) module to meet the training requirements (IAW NPTORD 4540-2).

7. The authority to load members onto this course will be IAW NPTORD 4540-43. NPTG HQ is to be included as an info addressee on all loading messages. Course loading will be accomplished by:

a. The Career Manager for career courses; or

b. NFS Campus Support for occupation and specialty courses.

QUALIFICATION AND ASSESSMENT

8. This is a pass/fail course. Trainees must successfully complete all POs to achieve the qualification.

9. Trainees will be monitored and assessed both on performance and conduct throughout the course. Counselling, progress monitoring, and maintenance of trainee files will be in accordance with NPTORD 4500-54. Although not mandated specifically in the POs, the general demands of service members and the leadership demands of junior and senior leaders form an integral part of individual training. As such, trainees are presumed to possess the leader and/or follower attributes commensurate with their rank.

UNSATISFACTORY PROGRESS

10. Any trainee who fails to successfully complete all POs in the allocated number of attempts will be referred to the Commandant (Cmdt) or Commanding Officer (CO) of the training establishment (TE) to determine the requirement for a TRB IAW NPTORD 4500-54.

REMOVAL FROM TRAINING

11. A TE CO/Cmdt may direct that a trainee be removed from training for reasons of deficiency in performance, conduct (discipline, attitude, teamwork, safety, leadership), missed training, medical, and other non-performance/conduct related issues. In these

cases, Cease Training Procedures are to be strictly adhered to IAW NPTORD 4500-29 or 4500-54.

RECERTIFICATION REQUIREMENTS

12. There are no additional requirements to maintain currency in this qualification.

LANGUAGE OF INSTRUCTION

13. The language of instruction shall be in accordance with the Delivery of Training and Education in Both Official Languages (DAOD 5039-6).

PRIOR LEARNING ASSESMENT AND RECOGNITON (PLAR)

14. PLARs shall be conducted in accordance with DAOD 5031-1 Canadian Forces Military Equivalencies Program, through the RCN PLAR submissions coordinator.

POST COURSE REVIEWS (PCR)

15. PCRs are to be conducted on all steady state courses IAW NPTORD 4500-23.

COURSE REPORTING

16. Formal Course: A Canadian Forces Course Report, Form CF 377 and/or CF289 Certificate of Military Achievement, shall be prepared and distributed in accordance with DAOD 5031-9. The Course Report shall be descriptive, identifying the trainee's strengths and weaknesses with specific comments on any PO for which the trainee demonstrated outstanding performance or had difficulty achieving the standard, any conduct relevant to course performance, and any conditions or situations that affected course performance. Additional comments must be provided on the following:

a. PO 006 will not be conducted on HMC ship at sea due to unavailability of fleet to support, therefore course report shall stipulate training requirements to perform 3 x day, 1 x night personnel overboard in non-emergency situation prior to being selected as Watch and Station bill Rescue Boat Coxswain.

Commented [SPCN1]: Capt Meyers to investigate and action as required.

CHAPTER 4 – LESSON SPECIFICATIONS

PO 001 – LEAD DEMOLITION OPERATIONS ON A RANGE

EO 001.01 ADHERE TO DEMOLITION SAFETY

1. Performance: Adhere to Demolition Safety
2. Conditions:
    a. Given:
        (1) Demolition Manual;
        (2) Training Safety Manual;
        (3) Range Standing Orders;
        (4) PP&S;
        (5) Visual Aids;
        (6) Supervision;
        (7) Feedback; and
        (8) Assistance.
    b. Denied:
        (1) Mobile/Wireless Devices; and
        (2) Recording devices.
    c. Environment:
        (1) Classroom.
3. Standard: The trainee shall adhere to demolition safety by:
    a. Following safety procedures IAW Range Standing Orders and A28;
    b. Following procedures for transportation of explosives IAW A34;
    c. Explaining storage of explosives in the field IAW A29 and A34;
    d. Describing characteristics of military explosives IAW A29; and

e. Identifying roles and responsibilities of demolition personnel IAW A28 to include:

(1) Section leader;

(2) A/RSO; and

(3) Section worker.

4. Teaching Points:

Teaching Points	Instructional Strategies	Time	References/Remarks
1. Review demolition safety	Method: Interactive Lecture Media: Instructor Led Environment: Classroom	1 x50 min	A28 Chapters 1 & 7
2. Describe roles of demolition personnel including: • Section Leader • A/RSO • Section Worker	Method: Interactive Lecture Media: Instructor Led Environment: Classroom	2 x50 min	A28 Chapters 1 & 7
3. Transport dangerous goods by boat	Method: Interactive Lecture Media: Instructor Led Environment: Classroom	1 x50 min	A34
4. Stowage of explosives	Method: Interactive Lecture Media: Instructor Led Environment: Classroom	1 x50 min	A34
5. Describe characteristics of military explosives including: • Net Explosive Quantity (NEQ)	Method: Interactive Lecture Media: Instructor Led Environment: Classroom	.5 x50 min	AESIMS
6. Follow safety procedures IAW Range Standing Orders	Method: Interactive Lecture Media: Instructor Led Environment: Classroom	.5 x50 min	Range Standing Orders

5. Total EO Time: 7 x 50 minute periods as follows:

a. 6 x 50 min period; and

b. 1 x 50 min periods – EC.

6. Training and Learning Aids:

   a. PowerPoint;

   b. Demolitions manual; and

   c. Training safety manual.

7. Remarks:

   a. IAW Training Safety B-GL-381-001/TS-001 Chapter 1 & 7; and

   b. Trainees shall complete threshold knowledge assessment (EC) following Teaching Point 1.

EO 001.02 CONDUCT CALCULATIONS FOR CONSTRUCTION OF EXPLOSIVES

1. Performance: Conduct calculations for construction of explosives

2. Conditions:

   a. Given:

      (1) Demolition Manual;

      (2) Training Safety Manual;

      (3) Range Standing Orders;

      (4) PP&S;

      (5) Calculator;

      (6) Stopwatch;

      (7) Tac Pack;

      (8) Visual Aids;

      (9) Supervision;

      (10) Project Received from OIC;

      (11) Feedback; and

      (12) Assistance.

   b. Denied:

      (1) Mobile/Wireless Devices; and

      (2) Recording devices.

   c. Environment:

      (1) Classroom.

3. Standard: The trainee shall conduct calculations for construction of explosives based on received project IAW A29 by:

   a. Directing subordinates to conduct walk time and safety fuse burn rate;

   b. Verifying walk time and safety fuse burn rate;

c. Completing project calculations based on verified pre-calculations, to include:

(1) Initiation set calculations, to include:

(a) Walk time;

(b) Burn rate; and

(c) Time of blast;

(2) Target Calculations, to include:

(a) Quantity of explosives; and

(b) Type of explosives;

(3) Draw labelled range diagram, to include:

(a) Ammunition locker;

(b) Bunker;

(c) Tool area;

(d) Safety distances;

(e) Explosive area; and

(f) Project placement;

d. Brief the OIC for approval, to include;

(1) Calculations;

(2) Ammunition requisition; and

(3) Range diagram.

4. Teaching Points:

Teaching Points	Instructional Strategies	Time	References/Remarks
1. Calculate time of blast (TOB) including: • Walk time • Burn rate • Fuse length formula	Method: EDI Media: Instructor Led Environment: Classroom	2 x50 min	A29 Chapter 7 Pg 1-7, 15

• TOB formula			

2. Calculate projects and placement to include:
• Steel
  ○ Round Steel Bar and SWR
  ○ Rope Cutting Devices
  ○ Rectangular Steel
  ○ Steel I-Beam
• Timber
  ○ Rectangular
  ○ Round
• Concrete
• Reinforced Concrete
• Improvised Beehives
• Borehole
  ○ Wood
  ○ Concrete
• Naval Cavity Charge
• Lifting Charge
• Ground softening
• Earmuff charge
	Method: EDI
	Media: Instructor Led
	Environment: Classroom
		8 x50 min	A29 Chapter 9

3. Explain recces and diagrams	Method: EDI Media: Instructor Led Environment: Classroom	1 x50 min	A29
4. Brief OIC including: • Calculations • Ammunition requisition • Range diagram	Method: Interactive Lecture Media: Instructor Led Environment: Classroom	3 x50 min	A29

5. Total EO Time: 16 x 50 minute periods as follows:

   a. 14 x 50 min period; and

b. 2 x 50 min periods – EC.

6. Training and Learning Aids:

a. PowerPoint;

b. Demolitions manual; and

c. Training safety manual.

7. Remarks:

a. Following Teaching Point 4, trainees to prepare for OIC brief as homework for following day.

EO 001.03 LEAD DEMOLITION OPERATIONS ON RANGE

1. Performance: Lead demolition operations on range.

2. Conditions:

   a. Given:

      (1) Demolition Manual;

      (2) Training Safety Manual;

      (3) Range Standing Orders;

      (4) PP&S;

      (5) Calculator;

      (6) Stopwatch;

      (7) Inert explosives;

      (8) Inert detonators;

      (9) Inert safety fuse;

      (10) Inert det cord;

      (11) Crimpers;

      (12) Non-serrated knife;

      (13) Inert M60 ignitor;

      (14) Detonation clips;

      (15) Match fusee;

      (16) Wood auger;

      (17) Wooden tamping rod;

      (18) PPE; to include

         (a) Ballistic eyewear

         (b) Kevlar Helmet

         (c) Hearing protection

(19) Tac Pack;

(20) Visual Aids;

(21) Supervision;

(22) Feedback; and

(23) Assistance.

b. Denied:

(1) Mobile/Wireless Devices;

(2) Recording devices;

(3) Freedom of movement; and

(4) Flammable materials.

c. Environment:

(1) Classroom; and

(2) Range.

3. Standard: The trainee shall lead demolition operations on range by:

a. Directing subordinates to build the project based on approved calculations IAW A29; by

(1) Briefing subordinates on approved calculations;

(2) Assigning positions to subordinates;

(3) Directing subordinates to gather required equipment; and

(4) Setting up the project; to include:

(a) (ET0010) Preparing the demolition charge; and

(b) Leading preparation of the initiation set.

b. (ET0020) Destroying the target with explosives under the direction of the OIC IAW A29, by:

(1) Instructing subordinates to don PPE;

(2) Directing subordinates to attach the detonator;

(3) Directing subordinates to attach the initiation set; and

(4) Directing subordinates to perform M60 ignitor drills.

c. Participating in post demolition activities as directed by OIC.

4. Teaching Points:

Teaching Points	Instructional Strategies	Time	References/Remarks
1. Direct subordinates to build the project based on approved calculations; by • Brief subordinates on approved calculations; • Assign positions to subordinates; • Direct subordinates to gather required equipment.	Method: EDI Media: Instructor Led Environment: Classroom	1 x50 min	A29
2. Set up the project; to include: • Prepare the demolition charge; and • Lead preparation of the initiation set. 3. Destroy the target with explosives under the direction of the OIC, by: • Instruct subordinates to don PPE; • Direct subordinates to	Method: EDI Media: Instructor Led Environment: Range	24 x50 min	A29 Ch 9

attach the detonator; • Direct subordinates to attach the initiation set; and • Direct subordinates to perform M60 ignitor drills. 4. Participate in post demolition activities as directed by OIC.			

5. Total EO Time: 47 x 50 minute periods as follows:

   a. 25 x 50 min period; and

   b. 22 x 50 min periods – EC.

6. Total PO Time: 110 X 50 min periods as follows:

   a. 70 X 50 min periods – EO/ECs; and

   b. 40 X 50 min periods – PC.

7. Training and Learning Aids:

   a. Demolitions manual; and

   b. Training safety manual.

8. Remarks:

   a. Nil.

PO 002 – MANAGE SMALL ARMS

EO 002.01 MANAGE SMALL ARMS

1. Performance: Manage small arms

2. Conditions:

   a. Given:

      (1) Small arms locker;

      (2) Small arms equipment issue scale (EIS);

      (3) Loan cards;

      (4) Relevant supply documents;

      (5) Close Engagement Ammunition Simulation System (CEASS) conversion kits;

      (6) Small arms;

      (7) Small arms weapons references;

      (8) Assistance; and

      (9) Supervision.

   b. Denied:

      (1) Mobile/Wireless Devices; and

      (2) Recording devices.

   c. Environment:

      (1) Classroom; and

      (2) CFB Range.

3. Standard: The trainee shall manage small arms by:

   a. (CT0200) Receiving small arms from depot IAW A14 by:

      (1) Confirming incoming weapons information;

      (2) Verifying weapons serial number matches bolt serial number for all weapons;

(3) Securing weapons and bolts in small arms locker; and

(4) Updating weapons muster log.

b. (CT0180) Storing small arms IAW A14 and A28 by:

(1) Confirming weapons are cleared;

(2) Identifying damaged weapons, to include:

(a) Filling out reports for lost or damaged weapons or accessories.

(3) Completing weapons muster log;

(4) Securing bolts separately from weapons; and

(5) Using approved locks.

c. (CT0190) Issuing small arms from locker IAW A14 and A36 by:

(1) Selecting weapons to include:

(a) Converting weapons for CEASS if required;

(b) Conducting function test on all weapons; and

(c) Ensuring weapons are cleared.

(2) Selecting correct type of bolt;

(3) Selecting correct weapon EIS;

d. (CT0210) Returning small arms IAW A14 and A17 by:

(1) Ensuring weapons are cleared;

(2) Ensuring weapons are cleaned;

(3) Damaged weapons are tagged;

(4) Ensure Small Arms maintenance logs are completed and accompany weapons to depot;

(5) Confirming bolt and weapon serial numbers match; and

(6) Updating weapons muster log.

4. Teaching Points:

Teaching Points	Instructional Strategies	Time	References/Remarks
1. Search publications and references	Method: EDI and pub search assignment (in-class) Media: Instructor Led Environment: Range Classroom	2 x50 min	A17, A18, A20-23, A26, A28, A33, A34, A36
2. Receive small arms from depot • Confirm incoming weapons' information • Verify weapons serial number matches bolt serial number for all weapons • Secure weapons and bolts in small arms locker • Update weapons muster log	Method: Interactive Lecture Media: Instructor Led Environment: Range Classroom	2 x50 min	A14
3. Store small arms • Confirm weapons are cleared • Identify damaged weapons • Fill out reports for lost or damaged weapons or accessories • Complete weapons muster log • Secure bolts separately	Method: Interactive Lecture Media: Instructor Led Environment: Range Classroom	2 x50 min	A28 para 43-50 A14

from weapons • Using approved locks			
4. Issue small arms • Select weapons • Verify member qualification • Confirm weapon is in working order • Ensure weapon is cleared • Select correct type of bolt • Select weapon accessories	Method: Interactive Lecture Media: Instructor Led Environment: Range Classroom	1 x50 min	A14
5. Convert weapon for CEASS	Method: EDI Media: Instructor Led Environment: Range Classroom	1 x50 min	A36 Ch 7.6
6. Return small arms to locker • Ensure weapons are cleared • Ensure weapons are cleaned • Tag damaged weapons • Confirm bolt and weapon serial numbers match	Method: EDI Media: Instructor Led Environment: Range Classroom	2 x50 min	A14 A17

• Update weapons muster log			

5. Total EO Time: Total: 14 x 50 min periods as follows:

   a. 10 x 50 min period; and

   b. 4 x 50 min periods – 4 x 50 min period EC

6. Total PO Time: 18 X 50 min periods as follows:

   a. 14 X 50 min periods – EO/ECs; and

   b. 4 X 50 min periods – PC.

7. Training and Learning Aids:

   a. Nil

8. Remarks: Nil

PO 003 – CONDUCT PREVENTATIVE MAINTENANCE FOR HEAVY MACHINE GUN

EO 003.01 CONDUCT 1ST LINE LEVEL 2 PM FOR HMG

1. Performance: Conduct 1st Line Level 2 preventative maintenance (PM) for heavy machine gun (HMG)

2. Conditions:

a. Given:

(1) Tool kit;

(2) Manuals;

(3) Complete 50 Cal HMG;

(4) Dummy rounds;

(5) BFA;

(6) Cleaning kit;

(7) Broken and damaged parts;

(8) Spare parts;

(9) Supervision; and

(10) Assistance.

b. Denied:

(1) Freedom of movement.

c. Environment:

(1) CFB Range; and

(2) Classroom.

3. Standard: The trainee shall conduct 1st Line Level 2 PM for HMG (CT0070) IAW A32 by:

a. Servicing the .50 Cal HMG by:

(1) Dismantling the weapon;

(2) Cleaning the weapon components;

(3) Lubricating the weapon components;

(4) Reassembling the weapon while ensuring that the serial numbers match;

(5) Completing tests and adjustments of the reassembled weapon to ensure proper operation; and

(6) Adjusting mechanisms, assemblies, and timings to specifications with associated tools and gauges.

b. Repairing the .50 Cal HMG to include:

(1) Inspecting the weapon body, mechanism, assemblies, and components for wear with associated tools and gauges;

(2) Testing mechanisms, assemblies, and components, for functionality with associated tools and gauges;

(3) Replacing damaged components; and

(4) Performing function test.

4. Teaching Points:

Teaching Points	Instructional Strategies	Time	References/Remarks
1. Service 50 Cal HMG • Disassembling • Cleaning • Lubricating • Reassembling • Test and adjustments • Function test	Method: EDI Media: Instructor Led Environment: Range/Classroom	4 x50 min	Trainees refresh on servicing steps for 50 Cal HMG, practical lesson.
2. Inspect the weapon body, mechanism, assemblies, and components for wear with associated tools and gauges	Method: EDI Media: Instructor Led Environment: Range/Classroom	2 x50 min	A26 Ch 1, para 0170 A26 Ch 1, pg. 56-58 A37-A40
3. Test mechanisms, assemblies, and components, for functionality with	Method: EDI Media: Instructor Led Environment: Range/Classroom	2 x50 min	A26 Ch 1, sect 2

Commented [SPCN2]: Insert A #'s for all tech bulletins here.

associated tools and gauges			
4. Replace damaged components.	Method: EDI Media: Instructor Led Environment: Range/Classroom	2 x50 min	A26 Ch 1
5. Repair and test the weapon.	Method: Practical Media: Cohorts Environment: Range/Classroom	10 x50 min	

5. Total PO Time: Total: 32 x 50 minute periods as follows:

    a. 20 x 50 min period; and

    b. 12 x 50 min periods – EC and PC.

6. Total PO Time: 38 X 50 min periods as follows:

    a. 32 X 50 min periods – EO/ECs; and

    b. 6 X 50 min periods – PC.

7. Training and Learning Aids:

    a. Tests and adjustments checklists; and

    b. Applicable reference diagrams

8. Remarks: Nil.

PO 004 – COACH MARKSMANSHIP AND HANDLING OF SMALL ARMS

EO 004.01 DESCRIBE MARKSMANSHIP PRINCIPLES

1. Performance: Describe marksmanship principles

2. Conditions:

   a. Given:

      (1) PowerPoint lesson;

      (2) References;

      (3) Assistance; and

      (4) Supervision.

   b. Denied:

      (1) Freedom of movement.

   c. Environment:

      (1) Classroom; and

      (2) Small Arms Trainer (SAT).

3. Standard: The trainee shall describe marksmanship principles IAW A35, to include:

   a. Describing the theory of small arms fire.

4. Teaching Points:

Teaching Points	Instructional Strategies	Time	References/Remarks
1. Describe marksmanship principles • Position and hold • Natural alignment • Sight alignment (aiming)	Method: Interactive lecture Media: Instructor led Environment: Classroom, SAT	2 x50 min	A35

• Shot release and follow through			
2. Describe theory of small arms fire • Recoil and jump • Air resistance and gravity • Dangerous zone and space	Method: Interactive lecture Media: Instructor led Environment: Classroom, SAT	2 x50 min	A35

5. Total EO Time: Total: 5 x 50 minute periods as follows:

   a. 4 x 50 min period; and

   b. 1 x 50 min periods – EC.

6. Training and Learning Aids:

   a. Marksmanship principles card

7. Remarks: Nil

EO 004.02 COACH SMALL ARMS MARKSMANSHIP

1. Performance: Coach small arms marksmanship

2. Conditions:

   a. Given:

      (1) Service Rifle;

      (2) C9;

      (3) Service pistol;

      (4) Dummy ammunition;

      (5) Live ammunition;

      (6) Cleaning kits;

      (7) PPE;

         (a) Ballistic eyewear; and

         (b) Aural protection.

      (8) Assistance; and

      (9) Supervision.

   b. Denied:

      (1) Freedom of movement.

   c. Environment:

      (1) Classroom;

      (2) Small Arms Trainer (SAT); and

      (3) CFB Range.

3. Standard: The trainee shall coach marksmanship and handling of small arms IAW A35 to include:

   a. Grouping with small arms;

   b. Zeroing small arms sights;

   b. Suggesting improvements to marksmanship techniques; and

Commented [SPCN3]: Change C8 and Sig Sauer to Service Rifle and Service Pistol throughout as required.

c. Enforcing weapons safety.

4. Teaching Points:

Teaching Points	Instructional Strategies	Time	References/Remarks
1. Coach dry firing / SAT to include: • Enforce weapon safety • Types of sessions • Conduct sessions using dry firing techniques • Practice SAT coaching techniques • Zeroing	Method: EDI Media: Instructor led Environment: Classroom / SAT / Range	11 x50 min	A27, A35
2. Live Fire Practice	Method: EDI Media: Instructor led Environment: Range	8 x50 min	A25

5. Total EO Time: Total: 23 x 50 minute periods as follows:

a. 19 x 50 min period; and

b. 4 x 50 min periods – EC

6. Total PO Time: 32 x 50 min periods as follows:

a. 28 X 50 min periods – EO/ECs; and

b. 4 X 50 min periods – PC.

7. Training and Learning Aids:

a. Marksmanship principles card

8. Remarks:

a. EC to take place following teaching point 1; and

b. Teaching point 2 is preparation for PC.

PO 005 – NAVIGATE A SMALL BOAT AS BOAT COXSWAIN

EO 005.01 PLAN A NAVIGATION

1. Performance: Plan a navigation.

Commented [SPCN4]: Review QS and TP PO 005 with CPO2 Kreger.

2. Conditions:
   a. Given:
      (1) 2 x small boats;
      (2) Navigation suite;
      (3) PPE;
      (4) Communications;
      (5) Assistance; and
      (6) Supervision.
   b. Denied:
      (1) Freedom of movement.
   c. Environment:
      (1) Navigation trainer;
      (2) Boatshed; and
      (3) Harbour.
3. Standard: The trainee shall (DT0210) plan a navigation IAW A1, B1, B2 by:
   a. Selecting a navigation route, to include:
      (1) Reviewing charts;
      (2) Identifying navigational hazards; and
      (3) Identifying navigational markers.
   b. Plotting selected navigation route waypoints.
4. Teaching Points:

Teaching Points	Instructional Strategies	Time	References/Remarks

1. Threshold knowledge assignment	Method: Assignment Media: Written assignment Environment: Classroom	1 x50 min	
2. Navigation routes • Navigational charts • Navigational hazards • Navigational markers 3. Plot navigation route waypoints • Personnel overboard key • Latitude and longitude • Electronic chart 4.	Method: EDI Media: Instructor Led Environment: Navigation Trainer	5 x50 min	A1 11.5(b) B1 B2

5. Total EO Time: Total: 8 x 50 minute periods as follows:

   a. 6 x 50 min period; and

   b. 2 x 50 min periods – EC.

6. Training and Learning Aids:

   a. Navigation chart

   b. Navigation threshold test

7. Remarks:

   a. Navigation threshold knowledge assignment to be given to trainees at beginning of EO in order to discern level of competency. Assignment will consist of entirety of S3 navigation exam.

EO 005.02 FOLLOW NAVIGATION ROUTE IN A SMALL BOAT AS BOAT COXSWAIN

1. Performance: Follow Navigation Route in a Small Boat as Boat Coxswain.

2. Conditions:

   a. Given:

      (1) 2 x small boats;

      (2) Navigation suite;

      (3) PPE;

      (4) Communications;

      (5) Assistance; and

      (6) Supervision.

   b. Denied:

      (1) Freedom of Movement.

   c. Environment:

      (1) Boatshed;

      (2) Harbour; and

      (3) Night (teaching point 7 only).

3. Standard: The trainee shall follow selected navigation route in a small boat as Boat Coxswain IAW B1, B2 to include:

   a. Following navigational markers;

   b. Maintaining safe speed IAW posted limits;

   a. Employing wave management techniques;

   b. Supporting navigation operations, to include;

      (1) Navigating to plotted waypoints; and

      (2) Supervising personnel onboard.

4. Teaching Points:

Teaching Points	Instructional Strategies	Time	References/Remarks
1. Follow navigational markers 2. Maintain safe speeds IAW posted limits 3. Employ wave management techniques 4. Navigate to plotted waypoints 5.Supervise personnel onboard	Method: EDI Media: Instructor led Environment: Harbour	2 x50 min	B1 B2
6. Navigation practice	Method: Practical Media: Instructor supervised Environment: Harbour	6 x50 min	
7. Navigate at night	Method: Practical Media: Instructor supervised Environment: Harbour at night	4 x50 min	

5. Total EO Time: Total: 20 x 50 minute periods as follows:

   a. 12 x 50 min period; and

   b. 8 x 50 min periods – EC.

6. Total PO Time: 36 x 50 min periods as follows:

   a. 28 x 50 min periods – EO/ECs; and

   b. 8 x 50 min periods – PC .

7. Training and Learning Aids:

   a. Nil.

8. Remarks: Nil.

PO 006 – CONDUCT A RESCUE

EO 006.01 CONDUCT A RESCUE

1. Performance: Conduct a rescue.

2. Conditions:

   a. Given:

      (1) HMC Ship;

      (2) Crane;

      (3) Small boat;

      (4) PPE;

      (5) Communications equipment;

      (6) Assistance; and

      (7) Supervision.

   b. Denied:

      (1) Freedom of movement.

   c. Environment:

      (1) HMC Ship; and

      (2) Daytime.

3. Standard: The trainee shall conduct a rescue IAW A1 by:

   a. (AT0300) Launching a boat as Boat Coxswain by:

      (1) Donning PPE;

      (2) Ensuring communications are established with the bridge;

      (3) Attaching kill switch;

      (4) Manning lifelines;

      (5) Ensuring bowman is ready for launch;

      (6) Indicating ready in boat to IC by giving thumbs up;

(7) Releasing lifelines when boat reaches water;

(8) Slipping the crane hook when directed;

(9) Turning on the engine; and

(10) Directing bowsman to release lines.

b. (DT0030) Recovering personnel overboard;

c. Communicating results of recovery to the bridge, to include:

(1) Recovery success; and

(2) State of casualty.

d. (AT0300) Recovering a boat as Boat Coxswain by:

(1) Directing bowsman to attach lines;

(2) Attaching the crane hook when directed;

(3) Turning off engine;

(4) Manning lifelines;

(5) Ensuring bowsman is ready for recovery;

(6) Indicating ready in boat to IC by giving thumbs up; and

(7) Securing station, to include:

(a) Disconnecting kill switch; and

(b) Disembarking boat.

4. Teaching Points:

Teaching Points	Instructional Strategies	Time	References/Remarks
1. Recall launch a boat as Boat Coxswain 2. Recall perform recovery of casualty	Method: EDI Media: Instructor led Environment: HMC Ship	1 x50 min	A1 Chapter 11

3. Communicate results of recovery to bridge • Recovery success • State of casualty 4. Recall recover a boat as Boat Coxswain			
5. Practical	Method: Practical Media: Instructor supervised Environment: HMC Ship	3 x50 min	

5. Total EO Time: Total: 8 x 50 minute periods as follows:

   a. 4 x 50 min period; and

   b. 4 x 50 min periods – EC.

6. Total PO Time: 12 x 50 min periods as follows:

   a. 8 x 50 min periods – EO/ECs; and

   b. 4 x 50 min periods – PC (total time).

7. Training and Learning Aids:

   a. Nil.

8. Remarks: Nil.

PO 007 – CONDUCT PERSONNEL/CARGO TRANSFER AT SEA

EO 007.01 CONDUCT PERSONNEL/CARGO TRANSFER AT SEA

1. Performance: Conduct Personnel/Cargo Transfer at Sea.

2. Conditions:

   a. Given:

      (1) 2 x small boats;

      (2) Navigation suite;

      (3) PPE;

      (4) Communications;

      (5) Dry bag for cargo;

      (6) Assistance; and

      (7) Supervision.

   b. Denied:

      (1) Freedom of movement.

   c. Environment:

      (1) Boatshed; and

      (2) Harbour.

3. Standard: The trainee shall (DT0040) conduct personnel/cargo transfer at sea IAW A1 by:

   a. Navigating to the embarkation point by;

      (1) Receiving brief from Navigation Officer/Commanding Officer;

      (2) Briefing the boat crew;

      (3) Receiving navigation chip;

      (4) Preparing gear needed for passengers, to include:

         (a) HDLJs; and

         (b) Dry bags for cargo.

b. Sticking to the destination, to include:

(1) Verifying the bowsman is stabilising the boat;

(2) Identifying embarkation points; and

(3) Identifying vessels of interest.

c. Embarking personnel/cargo, to include:

(1) Transporting personnel for boarding operations to include:

(a) (DT0080) Transporting personnel for standard boarding operations; and

(b) (DT0090) Transporting personnel for advanced boarding operations

(2) Loading/Securing cargo/personnel in boats;

(3) (DT0050) Transferring cargo/personnel between ship and shore via inflatable boat;

(4) Transferring cargo/personnel between ship and ship via small boat; and

(5) Directing personnel/cargo positioning in boat.

4. Teaching Points:

Teaching Points	**Instructional Strategies**	**Time**	**References/Remarks**
1. Navigating to the embarkation point by; • Receiving brief from Navigation Officer/Commanding Officer; • Briefing the boat crew; • Receiving navigation chip; • Preparing gear needed for passengers, to include: ○ HDLJs; and	Method: Interactive Lecture Media: Instructor Led Environment: Boatshed	1 x50 min	A1 11.24

○ Dry bags for cargo.			
2. Recall Sticking procedures • Boat stabilisation • Embarkation points • Vessels of interest ○ Environmental factors ○ Hook points ○ Establishing contact	Method: EDI Media: Instructor Led Environment: Harbour	2 x50 min	A1 11.28-11.32 A1 11.9 (b)
3. Embarkation/ Disembarkation: • Boarding operations ○ Standard ○ Advanced • Loading/securing cargo/personnel ○ Balance ○ Stability ○ Trim • Transferring cargo/personnel ○ Ship to shore ○ Ship to ship • Embarkation points ○ Jetty ○ Beaching ○ Moving platform • Fallen person drills	Method: EDI Media: Instructor Led Environment: Harbour	2 x50 min	A1 11.6.4 A1 11.5.1
4. Practical application	Method: EDI Media: Instructor Led Environment: Harbour	6 x50 min	

5. Total EO Time: Total: 15 x 50 minute periods as follows:

   a. 11 x 50 min period; and

   b. 4 x 50 min periods – EC.

6. Total PO Time: 19 x 50 min periods as follows:

a. 15 x 50 min periods – EO/ECs; and

b. 4 x 50 min periods – PC.

7. Training and Learning Aids: Nil.

8. Remarks: Nil.

PO 008 – CONDUCT HARBOUR/JETTY SECURITY

EO 008.01 CONDUCT SECURITY PATROL OF A CONTROL ACCESS ZONE

1. Performance: Conduct security patrol of a control access zone.

2. Conditions:

   a. Given:

      (1) Small boats;

      (2) PPE;

      (3) Communications equipment;

      (4) Escort boat;

      (5) Assistance; and

      (6) Supervision.

   b. Denied:

      (1) Freedom of movement.

   c. Environment:

      (1) Classroom; and

      (2) Harbour.

3. Standard: The trainee shall (CT0310) conduct security patrol of a control access zone IAW A1, A23, A24 by:

   a. Conducting vessel interception techniques;

   b. (DT0380) Responding to close quarters contacts;

   c. Conducting SITREP of what happened during the patrol; to include

      (1) Considerations from the patrol; and

      (2) Conditions of equipment upon turnover;

   d. Participating in debrief with watch leader.

4. Teaching Points:

Teaching Points	Instructional Strategies	Time	References/Remarks
1. Define CAZ types: • Static • Moving • Security zones 2. Define Pro words : • Back Stop • Hand off • Intercept • Engaging 3. Define vessel interception techniques: • Shadowing • Herding • Shouldering • Ride Off 4. Theory of manoeuvring in close quarters (how to re-engage vessel)	Method: Interactive lecture Media: Instructor led Environment: Classroom	2 x50 min	A1 11.14 A23 A24

5. Conduct Security patrol of a CAZ to include:
• Interception Techniques
• Pro words
• SITREPs
  ○ What happened
  ○ Patrol considerations
  ○ Condition of equipment
  ○ SALUTE Sitrep
	Method: EDI
	Media: Instructor led
	Environment: Small boats
		2 x50 min	A23
			A24

6. Practical Application of Patrolling a CAZ	Method: EDI Media: Instructor led	4 x50 min	

	Environment: Small boats		

5. Total EO Time: Total: 12 x 50 minute periods as follows:

   a. 8 x 50 min period; and

   b. 4 x 50 min periods – EC.

6. Training and Learning Aids: Nil.

7. Remarks: Nil.

EO 008.02 CONDUCT ESCORT PATROLS FOR SHIPS COMING IN/OUT OF HARBOUR

1. Performance: Conduct escort patrols for ships coming in/out of harbour.

2. Conditions:

   a. Given:

      (1) Small boats;

      (2) PPE;

      (3) Communications equipment;

      (4) Escort boat;

      (5) Navigation suite;

      (6) Assistance; and

      (7) Supervision.

   b. Denied:

      (1) Freedom of movement.

   c. Environment:

      (1) Classroom;

      (2) Navigation Trainer; and

      (3) Harbour.

3. Standard: The trainee shall (CT0330) conduct escort patrols for ships coming in/out of harbour IAW A1, A23, A24 by:

   a. (CT0300) Conducting a reconnaissance of a jetty or harbour; to include:

      (1) Identifying potential hazards/choke points on navigation suite; and

      (2) Establishing and maintaining communications via radio or hand signals.

   b. Navigating to rendezvous point;

   c. Assuming a position in an escort formation; to include:

(1) Escorting formation type selection; and

(2) Maintaining station keeping.

d. Participating in debrief with watch leader.

4. Teaching Points:

Teaching Points	Instructional Strategies	Time	References/Remarks
1. Conduct a reconnaissance of a jetty or harbour • Identify potential hazards/choke points on navigation suite • Establishing and maintaining communications via radio or hand signals: o Carry on o Lie off o Make fast o Come alongside o Arrow Head o Line Abreast o Diamond o Echelon Left/Right o Column	Method: Interactive Lecture Media: Instructor Led Environment: Classroom / Navigation trainer	2 x50 min	A1 11.14 A23 4.2-4.6
2. Conduct escorting duties: • Escort formation type selection o Diamond o Arrow Head o Left/Right Echelon	Method: EDI Media: Instructor led Environment: Classroom / Navigation trainer	2 x50 min	A24 Chapter 9

○ Line Abreast ○ Column • Station keeping • Participate in debrief of watch leader			
3. Practical application of escort duties	Method: EDI Media: Instructor led Environment: Small boats	4 x50 min	

5. Total EO Time: Total: 12 x 50 minute periods as follows:

   a. 8 x 50 min period; and

   b. 4 x 50 min periods – EC.

6. Total PO Time: 32 x 50 min periods as follows:

   a. 24 x 50 min periods – EO/ECs; and

   b. 8 x 50 min periods – PC.

7. Training and Learning Aids: Nil.

8. Remarks: Nil.

PO 009 – CONSTRUCT FABRIC ITEMS

EO 009.01 DESIGN FABRIC ITEMS

1. Performance: Design fabric items.

2. Conditions:

   a. Given:

      (1) Sewing machine;

      (2) Accessories;

      (3) Fabric;

      (4) Thread;

      (5) Measuring device;

      (6) Cutting utensil;

      (7) Bristol board and paper for patterns;

      (8) Supervision; and

      (9) Assistance.

   b. Denied:

      (1) Nil.

   c. Environment:

      (1) Classroom.

3. Standard: The trainee shall design fabric items, to include (BT0010) designing fabric covers, IAW A13, C2, C3 by:

   a. Verifying item requirements, to include:

      (1) Measurements; and

      (2) Material type; and

      (3) Final item functionality;

   b. Drawing a pattern;

   c. Labelling measurements, to include:

(1) Seam allowances.

d. Ensuring pattern is “square”; and

e. Labelling separate components.

4. Teaching Points:

Teaching Points	Instructional Strategies	Time	References/Remarks

1. Operate sewing machine:
 	
• Identify parts of sewing machine
• Thread sewing machine
• Perform operational checks and adjustments to include:
  o Check oil wick
  o Lubricate oil points
  o Ensure hand wheel moves freely
  o Select and install proper needle
  o Stich length
  o Thread needle
  o Regulate thread tension
  o Height of walking/pressure foot
• Confirm adjustments by testing sewing machine.
 	
2. Maintain sewing machine to include:
 	
• Explain type of oil used
• Top up oil reservoir
• Indicate oiling points.
	Method: EDI
	Media: Instructor Led
	Environment: Sewing Classroom
		4 x50 min	C2, C3, A13

3. Verify item requirements:
 	
• Measurements
  o Seam allowances
• Material type
  o Blue dot
  o Canvas
	Method: Interactive Lecture
	Media: Instructor Led
		2 x50 min	

○ Climate ○ Vinyl • Stitch type ○ Superimposed seam ○ Lap seam ○ Binding seam ○ Edge finishing ○ Ornamental seam ○ Hourglass stitch ○ Static line stitch ○ Bar tack stitch ○ Box stitch ○ Locking stitch • Fasteners ○ Zipper ○ Snap ○ Velcro	Environment: Sewing Classroom		
4. Make a sketch of pattern: • Take measurements • Use proper tools ○ T-Square ○ Markers ○ Compass	Method: EDI Media: Instructor Led Environment: Sewing Classroom	2 x50 min	A13

5. Total EO Time: Total: 10 x 50 minute periods as follows:

   a. 8 x 50 min period; and

   b. 2 x 50 min periods – EC.

6. Training and Learning Aids:

   a. Sewing handouts.

7. Remarks:

   a. Pattern to be created in teaching point 4 is to be a fabric cover IAW task BT0010 (Design a fabric cover).

EO 009.02 PRODUCE FABRIC ITEMS

1. Performance: Produce fabric items.

2. Conditions:

   a. Given:

      (1) Sewing machine;

      (2) Accessories;

      (3) Fabric;

      (4) Thread;

      (5) Supervision; and

      (6) Assistance.

   b. Denied:

      (1) Nil.

   c. Environment:

      (1) Classroom.

3. Standard: The trainee shall produce fabric items, IAW A13 by:

   a. Obtaining required sewing materials;

   b. Sewing fabric items, to include:

      (1) Drawing pattern components on material;

      (2) Cutting out pattern components; and

      (3) Attaching pattern components using sewing machine.

   c. Confirming final fabric item functionality.

4. Teaching Points:

Teaching Points	Instructional Strategies	Time	References/Remarks
1. Produce fabric item	Method: EDI Media: Instructor Led Environment: Sewing Classroom	6 x50 min	A13

• Draw the pattern on the material • Cut out pattern components • Attach components using sewing machine • Confirm final product functionality			

5. Total EO Time: Total: 6 x 50 minute periods as follows:

   a. 6 x 50 min period

6. Total PO Time: 24 x 50 min periods as follows:

   a. 16 x 50 min periods – EO/ECs; and

   b. 8 x 50 min periods – PC.

7. Training and Learning Aids:

   a. Sewing handouts.

   b. References.

8. Remarks: Nil.

PO 010 – RIG CARGO WITH PORTABLE LIFTING APPLIANCES

EO 010.01 PREPARE FOR RIGGING OPERATIONS

1. Performance: Prepare for Rigging Operations.

2. Conditions:

   a. Given:

      (1) HMC Ship;

      (2) Ship schematic;

      (3) Assistance; and

      (4) Supervision.

   b. Denied:

      (1) Freedom of movement.

   c. Environment:

      (1) HMC Ship.

3. Standard: The trainee shall prepare for rigging operations IAW A1 by:

   a. Planning the rigging route during a walkthrough with team to include:

      (1) Selecting hard points;

      (2) Selecting how to sling cargo;

      (3) Identifying safety considerations;

      (4) Removing ladders;

      (5) Closing hatches; and

      (6) Restricting zones.

   b. Notifying the Officer of the Day of rigging plan.

4. Teaching Points:

Teaching Points	Instructional Strategies	Time	References/Remarks

1. Plan the rigging route during a walkthrough with team to include: • Select hard points • Select how to sling cargo • Identify safety considerations • Remove ladders • Close hatches • Restricting zones 2. Notify the Officer of the Day of rigging plan	Method: Walkthrough Media: Instructor Led Environment: HMC Ship	1 x50 min	A1 Ch.5; A1 5.24, 5.25.2, 5.25.3

5. Total EO Time: Total: 2 x 50 minute periods as follows:

   a. 1 x 50 min period; and

   b. 1 x 50 min periods – EC.

6. Training and Learning Aids:

   a. Ship schematic.

7. Remarks: Nil.

EO 010.02 CONDUCT RIGGING OPERATIONS

1. Performance: Conduct rigging operations.

2. Conditions:

   a. Given:

      (1) HMC Ship;

      (2) CSA Hoisting and Rigging safety manual;

      (3) Lifting appliance, to include:

         (a) Chain fall; and

         (b) Block and tackle.

      (4) PPE;

      (5) Slings;

      (6) Straps;

      (7) Shackles;

      (8) Rigging bag;

      (9) Requires two sets of rigging equipment;

      (10) Zone restrictors, to include:

         (a) Out of bound signs; and

         (b) Ropes;

      (11) Cargo;

      (12) Destination;

      (13) Assistance; and

      (14) Supervision;

   b. Denied:

      (1) Freedom of movement;

   c. Environment:

(1) HMC Ship.

3. Standard: The trainee shall conduct rigging operations IAW A1 by:

a. Preparing required rigging equipment to include:

(1) Selecting rigging equipment IAW plan;

(2) Inspecting rigging equipment to include:

(a) Functionality; and

(b) Certification;

b. Carrying out rigging plan by:

(1) Restricting zones along rigging route;

(2) Closing hatches;

(3) Removing ladders;

(4) Directing team to rig cargo using verbal commands and/or hand signals including:

(a) Verifying equipment placement; and

(b) Enforcing safety.

4. Teaching Points:

Teaching Points	Instructional Strategies	Time	References/Remarks
1. Prepare required rigging equipment • Select rigging equipment IAW plan • Inspect rigging equipment: ○ Functionality ○ Certification	Method: EDI Media: Instructor led Environment: HMC Ship	2 x50 min	A1 Ch. 5
2. Carry out rigging plan • Restrict zones along rigging route • Close hatches • Remove ladders	Method: EDI Media: Instructor led Environment: HMC Ship	6 x50 min	A1 Ch. 5

• Direct team to rig cargo using verbal commands and/or hand signals • Verify equipment placement 3. Enforce safety			

5. Total EO Time: Total: 8 x 50 minute periods as follows:

   a. 8 x 50 min period; and

6. Training and Learning Aids: Nil.

7. Remarks: Nil.

EO 010.03 CONCLUDE RIGGING OPERATIONS

1. Performance: Conclude rigging operations.

2. Conditions:

   a. Given:

      (1) HMC Ship;

      (2) CSA Hoisting and Rigging safety manual;

      (3) Lifting appliance, to include:

         (a) Chain fall; and

         (b) Block and tackle.

      (4) PPE;

      (5) Slings;

      (6) Strops;

      (7) Shackles;

      (8) Rigging bag;

      (9) Requires two sets of rigging equipment;

      (10) Zone restrictors, to include:

         (c) Out of bound signs; and

         (d) Ropes.

      (11) Assistance; and

      (12) Supervision.

   b. Denied:

      (1) Freedom of movement.

   c. Environment:

      (1) HMC Ship.

3. Standard: The trainee shall conclude rigging operations IAW A1 by:

a. De-rigging the route by:

(1) Removing rigging equipment from route;

(2) Replacing ladders;

(3) Opening hatches; and

(4) Removing zone restrictions.

b. Returning rigging equipment to include:

(1) Inspecting rigging equipment for damage;

(2) Replacing consumables; and

(3) Organizing equipment.

c. Notifying the Officer of the Day that rigging is complete.

4. Teaching Points:

Teaching Points	Instructional Strategies	Time	References/Remarks
1. De-rig the route • Remove rigging equipment from route • Replace ladders • Open hatches • Remove zone restrictions 2. Return rigging equipment • Inspect rigging equipment for damage • Replace consumables	Method: EDI Media: Instructor led Environment: HMC Ship	6 x50 min	A1 Chapter 5

• Organize equipment 3. Notify the Officer of the Day that rigging is complete			

5. Total EO Time: Total: 16 x 50 minute periods as follows:

    a. 8 x 50 min period; and

    b. 8 x 50 min periods – EC

6. Total PO Time: 24 x 50 min periods as follows:

    a. 16 x 50 min periods – EO/ECs; and

    b. 8 x 50 min periods – PC.

7. Training and Learning Aids: Nil.

8. Remarks:

    a. Nil.

PO 011 – LEAD MOVEMENT OF CARGO WITH CRANE

EO 011.01 LEAD MOVEMENT OF CARGO WITH CRANE

1. Performance: Lead Movement of Cargo with Crane.

2. Conditions:

   a. Given:

      (1) HMC Ship;

      (2) PPE;

      (3) Associated rigging equipment;

      (4) Pallet jack;

      (5) Knuckle crane;

      (6) Cargo hook;

      (7) Pallets;

      (8) Wire strops;

      (9) Tag line; and

      (10) Out of bounds sign.

   b. Denied:

      (1) Freedom of movement.

   c. Environment:

      (1) HMC Ship.

3. Standard: The trainee shall (AT0500) lead movement of cargo with crane IAW A1 by:

   a. Planning movement of cargo by:

      (1) Inspecting cargo;

      (2) Identifying rigging equipment required IAW load; and

      (3) Determining arrangement of rigging equipment.

   b. Preparing equipment for movement of cargo with crane by:

(1) Directing subordinates to gather identified rigging equipment;

(2) Inspecting rigging and lifting equipment for:

(a) Functionality; and

(b) Certification.

c. Supervising station workers during load positioning on disembarkment point by:

(1) Leading the setup of the load, to include:

(a) Confirming RADHAZ safe; and

(b) Directing station workers, to include:

i. Ensuring station workers and crane operator don PPE;

ii. Attaching load to crane equipment;

iii. Slinging load; and

iv. Verifying the setup of the load.

d. Directing station workers to release of the load, to include:

(1) Detaching load from crane equipment; and

(2) Unslinging load.

e. Supervising subordinates during stow equipment for future use, to include:

(1) Inspecting for damage;

(2) Replacing consumables; and

(3) Organizing equipment

4. Teaching Points:

Teaching Points	Instructional Strategies	Time	References/Remarks
1. Plan movement of cargo: • Inspect cargo	Method: EDI Media: Instructor Led Environment: HMC Ship	4 x50 min	A1 11.20-11.21 A1 4.7

• Identify rigging equipment required IAW load
• Determine arrangement of rigging equipment
 	
2. Prepare equipment for movement of cargo with crane:
 	
• Direct subordinates to gather identified rigging equipment
• Inspect rigging and lifting equipment
  ○ Functionality
  ○ Certification
 	
3. Supervise station workers during load positioning on disembarkment point by:
 	
• Confirm RADHAZ safe
• Direct station workers
• Ensuring station workers and crane operator don PPE
• Attach load to crane equipment
• Sling load
• Verify the setup of the load
 	
4. Direct station workers to release the load:
 	
• Detaching load from crane equipment
• Unslinging load			

5. Supervise subordinates during equipment stowage for future use: • Inspect for damage • Replace consumables • Organize equipment			

5. Total EO Time: Total: 8 x 50 minute periods as follows:

   a. 4 x 50 min period; and

   b. 4 x 50 min periods – EC

6. Total PO Time: 12 x 50 min periods as follows:

   a. 8 x 50 min periods – EO/ECs; and

   b. 4 x 50 min periods – PC.

7. Training and Learning Aids: Nil.

8. Remarks: Nil.

PO 012 – CONDUCT RAS EVOLUTION

EO 012.01 CONDUCT LIGHT LINE TRANSFER

1. Performance: Conduct light line transfer.

2. Conditions:

   a. Given:

      (1) RAS equipment, to include:

         (a) Thunder whistle;

         (b) Light line;

         (c) Gun line;

         (d) Cargo bag;

         (e) Shot mat;

         (f) 2 x 6-inch Kevlar snatch block;

         (g) Paddles; and

         (h) Wands;

      (2) PPE, to include;

         (a) Coloured helmets;

         (b) Matching vests; and

         (c) HDLJs;

      (3) Supervision;

      (4) Feedback; and

      (5) Assistance;

   b. Denied:

      (1) Freedom of movement.

   c. Environment:

      (1) RAS trainer; and

(2) HMC Ship (if RAS trainer unavailable).

3. Standard: The trainee shall conduct light line transfer IAW A1 by:

a. Briefing subordinates to include:

(1) Safety;

(2) Evolution sequence of events; and

(3) Emergency breakaway;

b. Leading RAS evolution setup by:

(1) (AT0530) Preparing RAS equipment for light line transfer by:

(a) Preparing RAS equipment; and

(b) Directing subordinates to gather RAS equipment;

(2) Inspecting RAS equipment, to include:

(a) Certification;

(b) Functionality; and

(c) Layout;

c. Performing RAS evolution by:

(1) (AT0550) Communicating using paddles and wands for RAS;

(2) (AT0540) Passing lines/wires for RAS; and

(3) (AT0560) Connecting and releasing equipment during RAS;

d. Directing subordinates to stow equipment for future use, to include:

(1) Inspecting equipment for damage;

(2) Replacing consumables; and

(3) Organizing equipment;

e. Debriefing subordinates.

4. Teaching Points:

Teaching Points	Instructional Strategies	Time	References/Remarks
1. Conduct a safety brief to include: • Safety • Sequence of events • Emergency breakaway	Method: Interactive Lecture Media: Instructor Led Environment: RAS trainer	.5 x50 min	A1, 9.11.5-9.12.1
2. Direct personnel to rig equipment to include: • Shot mat • 2 x 6-inch Kevlar snatch block • Projectiles • Light line • PPE • Paddles • Coloured helmets and matching vests • Thunder whistle • Cargo bag	Method: EDI Media: Instructor led Environment: RAS trainer	1 x50 min	A1, Chapter 9
3. Conduct light line transfer to include: • Report to IC when station is rigged	Method: EDI Media: Instructor led Environment: RAS trainer	2.5 x50 min	A1, Table 9.11.1

5. Total EO Time: Total: 6 x 50 minute periods as follows:

   a. 4 x 50 min period; and

   b. 2 x 50 min periods – EC.

6. Training and Learning Aids:

a. Light line diagram.

7. Remarks:

a. Both sides of RAS trainer to be utilized concurrently.

EO 012.02 CONDUCT HEAVY JACKSTAY TRANSFER

1. Performance: Conduct heavy jackstay transfer.

2. Conditions:

   a. Given:

      (1) RAS equipment, to include:

         (a) Thunder whistle;

         (b) Winch controller;

         (c) Distance/phone line;

         (d) Initial contact line;

         (e) Tag lines;

         (f) Shepherd's Crook;

         (g) Mousing;

         (h) Easing out pennant;

         (i) Cargo bag;

         (j) Projectiles;

         (k) Temporary guardrail;

         (l) Non-sparking hammer;

         (m) Shot mats;

         (n) 2 x 12-inch snatch blocks; and

         (o) Paddles.

      (2) PPE, to include:

         (a) Safety belts;

         (b) Helmets; and

         (c) HDLJs.

      (3) Supervision;

(1) Feedback; and

(2) Assistance;

b. Denied:

(1) Freedom of movement;

c. Environment:

(1) RAS trainer; and

(2) HMC Ship (if RAS trainer unavailable).

3. Standard: The trainee shall conduct heavy jackstay transfer IAW A1 by:

a. Briefing subordinates to include:

(1) Safety;

(2) Evolution sequence of events; and

(3) Emergency breakaway;

b. Leading RAS evolution setup by:

(1) (AT0520) Preparing RAS equipment for heavy jackstay transfer to include:

(a) (AT0660) Slinging cargo for RAS, sea containers and helo operations;

(b) Preparing RAS equipment; and

(c) Directing subordinates to gather RAS equipment;

(2) Inspecting RAS equipment, to include:

(a) Certification;

(b) Functionality; and

(c) Layout;

c. Performing RAS evolution by:

(1) (AT0550) Communicating using paddles and wands for RAS;

(2) (AT0540) Passing lines/wires for RAS; and

(3) (AT0560) Connecting and releasing equipment during RAS;

(4) Directing subordinates to stow equipment for future use, to include:

(a) Inspecting equipment for damage;

(b) Replacing consumables; and

(c) Organizing equipment;

d. Debriefing subordinates.

4. Teaching Points:

Teaching Points	Instructional Strategies	Time	References/Remarks
1. Conduct a safety brief: • Safety • Sequence of events • Emergency breakaway	Method: Interactive Lecture Media: Instructor Led Environment: RAS trainer	1 x50 min	A1 9.11.5-9.12.1
2. Direct personnel to rig equipment to include: • 2x 12” snatch blocks • Shot Mat • Cargo Bag/net • Paddles/wands • Temporary Guard Rails • Safety Harness/Line/Belt • Appropriate Hardhats • HDLJ • Tag Line (Messenger) • Tag Line (Distance Line) • RAS Bag: ○ Chem Lights	Method: EDI Media: Instructor Led Environment: RAS Trainer	1 x50 min	A1, Chapter 9

○ Hammer (Non-Sparking) ○ Mousing • Winch Controller • Pad Eye Controller • Easing-Out Pennant • Shepherds Crook • Projectiles • Salvage Strop • Coloured Vests			
3. Conduct Heavy Jackstay transfer to include: • Report to IC when station is rigged	Method: EDI Media: Instructor Led Environment: RAS trainer	5 x50 min	A1 Table 9.11.2

5. Total EO Time: Total: 19 x 50 minute periods as follows:

   a. 7 x 50 min period; and

   b. 12 x 50 min periods – EC.

6. Training and Learning Aids:

   a. Heavy Jackstay Diagram.

7. Remarks:

   a. Both sides of RAS trainer to be utilized concurrently.

EO 012.03 CONDUCT LIQUID CARGO TRANSFER

1. Performance: Conduct liquid cargo transfer.

2. Conditions:

   a. Given:

      (1) RAS equipment:

         (a) Thunder whistle;

         (b) Lines:

            i. Distance / Phone line;

            ii. Initial contact line;

            iii. Tag lines; and

            iv. Re-mating line.

         (c) Shepherd's Crook;

         (d) Mousing;

         (e) Fueling couplings:

            i. NATO B;

            ii. Emergency Breakaway Fueling Coupling (EBFC); and

            iii. JC Carter.

         (f) Easing out pennant;

         (g) Hose-hanging pennant;

         (h) Cargo bag;

         (i) Projectiles / Bolos;

         (j) Temporary guard rail;

         (k) Non-sparking hammer;

         (l) Shot mats;

         (m) Drip trays;

(n) Spill kit;

(o) 2 x 12 in. snatch blocks; and

(p) Paddles;

(2) PPE:

(a) Safety belts;

(b) Goggles;

(c) Helmets; and

(d) HDLJs;

(3) Supervision;

(4) Feedback; and

(5) Assistance;

b. Denied:

(1) Freedom of movement;

c. Environment:

(1) RAS trainer; and

(2) HMC Ship (if RAS trainer unavailable).

3. Standard: The trainee shall conduct liquid cargo transfer IAW A1 by:

a. Briefing subordinates to include:

(1) Safety;

(2) Evolution sequence of events; and

(3) Emergency breakaway;

b. Leading RAS evolution setup by:

(1) (AT0510) Preparing RAS equipment for liquid cargo transfer by:

(a) Preparing RAS equipment; and

(b) Directing subordinates to gather RAS equipment;

(2) Inspecting RAS equipment, to include:

(c) Certification;

(d) Functionality; and

(e) Layout;

c. Performing RAS evolution by:

(1) (AT0550) Communicate using paddles and wands for RAS;

(2) (AT0540) Passing lines/wires for RAS; and

(3) (AT0560) Connecting and releasing equipment during RAS;

d. Directing subordinates to stow equipment for future use, to include:

(1) Inspecting equipment for damage;

(2) Replacing consumables; and

(3) Organizing equipment;

e. Debriefing subordinates.

4. Teaching Points:

Teaching Points	Instructional Strategies	Time	References/Remarks
1. Conduct a safety brief: • Safety • Sequence of events • Emergency breakaway	Method: Interactive Lecture Media: Instructor Led Environment: RAS trainer	1 x50 min	A1 9.11.5-9.12.1
2. Direct personnel to rig equipment to include: • 2x 12” snatch blocks • Shot Mat • Paddles/wands • Temporary Guard Rails • Safety Harness/Line/Belt	Method: EDI Media: Instructor Led Environment: RAS Trainer	1 x50 min	A1 Chapter 9

• Appropriate Hardhats
• HDLJs
• Tag Line (Messenger)
• Tag Line (Distance Line)
• RAS Bag:
  ○ Chem Lights
  ○ Hammer (Non-Sparking)
  ○ Mousing
• Winch Controller
• Easing-Out Pennant
• Shepherd's Crook
• Projectiles
• Coloured Vests
• Goggles
• Fuel Spill Kit
• Fuel Spill Tray
• Re-mating Line			

3. Conduct Liquid Cargo transfer to include: • Report to IC when station is rigged	Method: EDI Media: Instructor Led Environment: RAS trainer	5 x50 min	A1 Table 9.11.3

5. Total EO Time: Total: 19 x 50 minute periods as follows:

   a. 7 x 50 min period; and

   b. 12 x 50 min periods – EC.

6. Total PO Time: 60 x 50 min periods as follows:

   a. 44 x 50 min periods – EO/ECs; and

   b. 16 x 50 min periods – PC.

7. Training and Learning Aids:

a. Liquid Cargo Transfer Diagram.

8. Remarks:

a. Remarks: Both sides of RAS trainer to be utilized concurrently.

PO 013 – CONDUCT COMMON DECK EVOLUTIONS

EO 013.01 DRMIS MAINTAINER

1. Performance: Lead setup and stowage of equipment for anchorage.

2. Conditions:

   a. Given:

      (1) HMC Ship;

      (2) Cable Bag;

      (3) PPE;

      (4) Anchor chains platform;

      (5) Sledge Hammer;

      (6) Cable jack;

      (7) Anchor flag/wands;

      (8) Pry bar;

      (9) Jackstaff;

      (10) Blake slip;

      (11) Bottle-screw slip;

      (12) Comms;

      (13) Fire Hose;

      (14) Portable light;

      (15) Supervision; and

      (16) Assistance;

   b. Denied:

      (1) Nil;

   c. Environment:

      (1) HMC Ship; and

(2) Classroom.

3. Standard: The trainee shall lead setup and stowage of equipment for anchorage IAW A1 by:

a. Briefing subordinates under supervision of IC, to include:

(1) Safety; and

(2) Sequence of events;

b. Leading setup of equipment for anchorage operations, to include:

(1) (AT0140) Preparing upper deck equipment to drop and weigh anchor by:

(a) Inspecting anchorage equipment, to include:

i. Functionality; and

ii. Certification;

(2) Leading setup of anchorage equipment;

c. Performing turnover to evolution IC;

d. Directing subordinates to stow equipment for future use, to include:

(1) Inspecting for damage; and

(2) Replacing consumables.

4. Teaching Points:

Teaching Points	Instructional Strategies	Time	References/Remarks
1. Brief subordinates: • Safety • Sequence of events • Emergency anchorage policy	Method: Interactive Lecture Media: Instructor Led Environment: HMC Ship	1 x50 min	A1 tables 7.4.2, 7.4.3 A1 7.6-7.7.4

2. Prepare upper deck equipment for anchorage operations:
 	
• Inspect anchorage equipment
  ○ Functionality
  ○ Certification
 	
3. Lead setup of anchorage equipment
 	
4. Perform turnover to evolution IC
 	
5. Direct subordinates to stow equipment for future use:
 	
• Inspect for damage
• Replace consumables
	Method: EDI
	Media: Instructor Led
	Environment: HMC Ship
		3 x50 min	A1 7.7.3-7.7.4

5. Total EO Time: Total: 8 x 50 minute periods as follows:

   a. 4 x 50 min period; and

   b. 4 x 50 min periods – EC.

6. Training and Learning Aids: Nil.

7. Remarks: Nil.

EO 013.02 LEAD SETUP AND STOWAGE OF EQUIPMENT FOR ANCHORAGE

1. Performance: Lead setup and stowage of equipment for anchorage.

2. Conditions:

   a. Given:

      (1) HMC Ship;

      (2) Cable Bag;

      (3) PPE;

      (4) Anchor chains platform;

      (5) Sledge Hammer;

      (6) Cable jack;

      (7) Anchor flag/wands;

      (8) Pry bar;

      (9) Jackstaff;

      (10) Blake slip;

      (11) Bottle-screw slip;

      (12) Comms;

      (13) Fire Hose;

      (14) Portable light;

      (15) Supervision; and

      (16) Assistance;

   b. Denied:

      (1) Nil;

   c. Environment:

      (1) HMC Ship; and

      (2) Classroom.

3. Standard: The trainee shall lead setup and stowage of equipment for anchorage IAW A1 by:

a. Briefing subordinates under supervision of IC, to include:

(1) Safety; and

(2) Sequence of events;

b. Leading setup of equipment for anchorage operations, to include:

(1) (AT0140) Preparing upper deck equipment to drop and weigh anchor by:

(a) Inspecting anchorage equipment, to include:

i. Functionality; and

ii. Certification;

(2) Leading setup of anchorage equipment;

c. Performing turnover to evolution IC;

d. Directing subordinates to stow equipment for future use, to include:

(1) Inspecting for damage; and

(2) Replacing consumables.

4. Teaching Points:

Teaching Points	Instructional Strategies	Time	References/Remarks
1. Brief subordinates: • Safety • Sequence of events • Emergency anchorage policy	Method: Interactive Lecture Media: Instructor Led Environment: HMC Ship	1 x50 min	A1 tables 7.4.2, 7.4.3 A1 7.6-7.7.4

2. Prepare upper deck equipment for anchorage operations:
 	
• Inspect anchorage equipment
  ○ Functionality
  ○ Certification
 	
3. Lead setup of anchorage equipment
 	
4. Perform turnover to evolution IC
 	
5. Direct subordinates to stow equipment for future use:
 	
• Inspect for damage
• Replace consumables
	Method: EDI
	Media: Instructor Led
	Environment: HMC Ship
		3 x50 min	A1 7.7.3-7.7.4

5. Total EO Time: Total: 8 x 50 minute periods as follows:

   c. 4 x 50 min period; and

   d. 4 x 50 min periods – EC.

6. Training and Learning Aids: Nil.

7. Remarks: Nil.

EO 013.03 LEAD SETUP AND STOWAGE OF EQUIPMENT FOR TOWING OPERATIONS

1. Performance: Lead setup and stowage of equipment for towing operations.

2. Conditions:

   a. Given:

      (1) HMC Ship;

      (2) 2x line throwing gun;

      (3) Bolo and projectiles;

      (4) Mousing;

      (5) Shot Mats;

      (6) Knife and Spike;

      (7) PPE to include:

         (a) Hard hat;

         (b) Safety glasses;

         (c) Steel toed boots; and

         (d) Naval combat dress;

      (8) Cable bag;

      (9) Ranging lines;

      (10) Bull ropes;

      (11) Centreline Blake Slip;

      (12) Light Messenger/Heavy Messenger;

      (13) NATO Link;

      (14) Lugless joining shackle;

      (15) Mooring cable;

      (16) Chemlites;

      (17) Towing Slip;

(18) Comm set;

(19) Sledgehammer;

(20) Paddles/Wands/Vest;

(21) Baldt shackle;

(22) Binoculars;

(23) Towing Shackle;

(24) Towing Pennant;

(25) Towing Hawser;

(26) Recovery Messenger;

(27) Assistance; and

(28) Supervision;

a. Denied:

(1) Nil;

b. Environment:

(1) HMC Ship; and

(2) Classroom.

3. Standard: The trainee shall lead setup and stowage of equipment for towing operations IAW A1 by:

a. Briefing subordinates under supervision of IC, to include:

(1) Safety;

(2) Type of towing; and

(3) Sequence of events;

b. Leading setup of equipment for towing operations, to include:

(1) (AT0240) Preparing upper deck equipment for towing, by:

(a) Inspecting towing equipment, to include:

i. Functionality; and

ii. Certification;

(2) Leading setup of towing equipment.

c. Performing turnover to evolution IC;

d. Directing subordinates to stow equipment for future use, to include:

(1) Inspecting for damage; and

(2) Replacing consumables.

4. Teaching Points:

Teaching Points	Instructional Strategies	Time	References/Remarks
1. Brief subordinates: • Safety • Type of towing • Sequence of events • Emergency breakaway	Method: Interactive Lecture Media: Instructor Led Environment: HMC Ship	1 x50 min	A1 8.8-8.11

2. Prepare upper deck equipment for towing operations:
 	
• Inspect towing equipment
  ○ Functionality
  ○ Certification
 	
3. Lead setup of towing equipment
 	
4. Perform turnover to evolution IC
 	
5. Direct subordinates to stow equipment for future use:
 	
• Inspect for damage
• Replace consumables
	Method: EDI
	Media: Instructor Led
	Environment: HMC Ship
		7 x50 min	A1 8.11

5. Total EO Time: Total: 16 x 50 minute periods as follows:

   a. 8 x 50 min period; and

   b. 8 x 50 min periods – EC.

6. Training and Learning Aids:

   a. Nil.

7. Remarks: Nil.

EO 013.04 LEAD SETUP AND STOWAGE OF EQUIPMENT FOR MOORING

1. Performance: Lead setup and stowage of equipment for mooring.

2. Conditions:

   a. Given:

      (1) HMC Ship;

      (2) PPE;

      (3) Bollard Strop and Slip;

      (4) Picking Up Rope;

      (5) Mooring Cable;

      (6) Ranging Line;

      (7) 12’ Snatch Block;

      (8) Shot Mat;

      (9) Buoy Jumper Bag;

      (10) Cable Bag;

      (11) Ship-to-Buoy Shackle;

      (12) Centerline Blake Slip;

      (13) Tommy Bar;

      (14) Lugless joining shackle;

      (15) Light Messenger;

      (16) Heaving Line;

      (17) Assistance; and

      (18) Supervision;

   b. Denied:

      (1) Nil;

   c. Environment:

(1) HMC Ship; and

(2) Classroom.

3. Standard: The trainee shall lead setup and stowage of equipment for mooring IAW A1 by:

a. Briefing subordinates under supervision of IC, to include:

(1) Safety; and

(2) Sequence of events;

b. Leading setup of equipment for mooring operations, to include:

(1) (AT0200) Preparing upper deck equipment to secure and slip from a buoy, by:

(a) Inspecting mooring equipment, to include:

i. Functionality; and

ii. Certification;

(2) Leading setup of mooring equipment.

c. Performing turnover to evolution IC;

d. Directing subordinates to stow equipment for future use, to include:

(1) Inspecting for damage; and

(2) Replacing consumables.

4. Teaching Points:

Teaching Points	Instructional Strategies	Time	References/Remarks
1. Brief subordinates: • Safety • Sequence of events	Method: Interactive Lecture Media: Instructor Led Environment: HMC Ship	1 x50 min	A1 7.5-7.6
2. Prepare upper deck equipment to secure and slip from a buoy: • Inspect mooring equipment	Method: EDI Media: Instructor Led Environment: HMC Ship	7 x50 min	A1 7.7

○ Functionality ○ Certification 3. Lead setup of mooring equipment 4. Perform turnover to evolution IC 5. Direct subordinates to stow equipment for future use: • Inspect for damage • Replace consumables			

5. Total EO Time: Total: 16 x 50 minute periods as follows:

   a. 8 x 50 min period; and

   b. 8 x 50 min periods – EC.

6. Total PO Time: 48 x 50 min periods as follows:

   a. 40 x 50 min periods – EO/ECs; and

   b. 8 x 50 min periods – PC.

7. Training and Learning Aids: Nil.

8. Remarks: Nil.

QUALIFICATION STANDARD ANNEXES

MARPAC RDIMS #1330940
Chap 1 & 2 approved 06 April 2023
Chap 3 & 4 approved 27 Nov 2023

ANNEX A – MAIN REFERENCES

1. This annex lists all references used in this QS and TP.

Commented [SPCN5]: Add the 4x Tech Bulletins for .50 Cal.

REF #	NDID/DOCUMENT CONTROL NO	TITLE OF REFERENCE
A	**OFFICIAL CAF PUBLICATIONS AND DIRECTIVES THAT RELATE TO THIS QUALIFICATION**	
A1	B-GN-181-105/FP-E00	Current CFCD 105
A2	B-GN-002-000/RQ-001	CFCD 102(H) CHANGE 2 - MARITIME COMMAND COMBAT READINESS REQUIREMENTS
A3	C-28-395-000/NY-001	Naval Preventative Maintenance Schedule RAS Equipment Applicable to Halifax Class (DRMIS)
A4	C-28-398-000/NY-Z01	Naval Preventative Maintenance Schedule Forward Capstan and Windlass System Applicable to Halifax Class (DRMIS)
A5	C-28-010-008/NY-002	Naval Preventative Maintenance Schedule Mooring and Towing Fittings Applicable to Halifax Class (DRMIS)
A6	C-28-397-000/NY-001	Naval Preventative Maintenance Schedule Anchor Chain Cable and Associated Fittings Applicable to Halifax Class (DRMIS)
A7	C-28-400-000/NY-001	Naval Preventative Maintenance Schedule Boat Davits System Applicable to Halifax Class (DRMIS)
A8	C-28-470-000/NY-Z01	Naval Preventative Maintenance Schedule Deck Crane - M111-K2 Applicable to Halifax Class (DRMIS)
A9	C-28-020-001/TB-001	In-Service Certification Requirements for Shipboard Lifting Equipment
A10	C C-24-535-000/NY-Z02	Naval Preventative Maintenance Schedule Outboard Motors (25 HP) Applicable to HFX, IRO, KIN, and ORCA Class (DRMIS)
A11	C-23-783-000/NY-Z01	Naval Preventative Maintenance Sea Rescue Boat, Aluminum Hull (SR2A) Applicable to HFX, PRO, IRO, KIN, and ORCA Class (DRMIS)
A12	C-23-782-000/NY-Z01	Naval Preventative Maintenance Boat, Rigid, Inflatable, Aluminum Hull, 23.75 Ft Applicable to HFX Class, CFNOS and CFFS(E) (DRMIS)
A13	C-22-010-025/MB000	Operations Instructions Sewing Procedures and Equipment
A14	AL11	Ship Standing Orders
A15	ASJ100001AS000	NDSOD Physical Security Technical Standards

REF #	NDID/DOCUMENT CONTROL NO	TITLE OF REFERENCE
A16	C-71-258-000/MS-001	Handbook with Part List Signal Pistol 1-1/2” AN-M8 and Pistol Mount M1
A17	C-71-020-001/AG-000	INSPECTION PROCEDURES FOR WEAPONS (LAND)
A18	C-71-258-000/MD-001	EQUIPMENT DESCRIPTION PISTOL, SIGNAL, 1-1/2 INCH, AN M8
A19	SEMS	MARLANT Safety and Environmental Management Systems Directive SE1
A20	C-70-345-000/MY-001	Parts Identification List Heavy Machine Gun Mount (Naval) .50 Calibre NSN 1005-13-113-8976 Applicable to HFX, IRO, PTR, and KIN Classes
A21	C-70-345-000/NY-001	Naval Preventative Maintenance Schedule (Weapons) Heavy Machine Gun .50 Calibre Applicable to HFX, IRO, KIN, PTR Classes and CFSS (H) (E)
A22	C-70-345-000/NY-Z01	Heavy Machine Gun System, .50 Calibre applicable to HFX, IRO, KIN, and PTR Classes and CFNES and CFFS (E)
A23	NAVORD 2100-1	Royal Canadian Navy Force Protection
A24	NAVORD 2100-2	CONTROLLED ACCESS ZONES (CAZ)
A25	AB-GL-381-001/T5-001	Training Safety Chapter 1, Section 3 Range Control
A26	B-GL-385-005/PT-001	The Machine-Gun .50 Cal M2
A27	B-GL-382-001-FP-001	Canadian Forces Operational Shooting Program
A28	B-GL-381-001/TS-001	Training Safety
A29	B-GL-361-202/FP-001	Demolitions
A30	B-GL-361-008/FP-003	Engineer Field Manual Volume 8
A31	B-GL-320-009/FP-001	Engineer Field Manual Volume 9 Demolition
A32	C-71-159-000/NP-000	Permissive Repair Schedule and Standard Repair Times
A33	C-71-159-000/MM-000	First Line Maintenance Instructions
A34	C-09-153-001/TS-000	Ammunition and Explosives Safety Manual, Volume 1, Storage and Transportation
A35	B-GL-318-006	Guide to Small Arms Coaching on the Range
A36	NAVORD 4995-1	Safety Firing Orders for Naval Close Engagement Ammunition Simulation System for Ships
A37	C-71-159-000/TB-001	Tech Bulletin Marine Machine Gun .50 Cal M2HB QCB Part of E-70-345-000 0.50 Calibre Naval Machine Gun System
A38	C-71-159-000/TB-002	Tech Bulletin Marine Machine Gun .50 Cal M2HB QCB Replacement of Machine Gun Firing Pin Spring

REF #	NDID/DOCUMENT CONTROL NO	TITLE OF REFERENCE
A39	C-71-159-000/TB-003	Tech Bulletin Marine Machine Gun .50 Calibre, M2HB, QCB Replacement of Machine Gun Firing Pin Spring
A40	C-71-159-000/TB-004	Tech Bulletin Marine Machine Gun System, 0.50 Calibre Disassembly of the Pintel Head Locking Mechanism
B	**(NON-CAF) GOVERNMENT OF CANADA PUBLICATIONS & FOREIGN MILITARY (NON-DND) PUBLICATIONS THAT RELATE TO THIS QUALIFICATION**	
B1	C.R.C, c. 1416	Collision Regulations
B2	TP968	The Canadian Aids to Navigation System
B3	ACP 130(A)	Communications Instructions Signalling Procedures in the Visual Medium
B4	ATP-01 (H)(1)	Allied Maritime Tactical Signal and Maneuvering Book Vol II
B5	Online Link (unofficial path to access pdf)	MTP1 (D) VOL 2 multinational maritime tactical signal and maneuvering book
C	**CIVILIAN PUBLICATIONS AND MANUALS THAT RELATE TO THIS QUALIFICATION**	
C1	Not allocated	IHSA Hoisting and Rigging Safety Manual
C2	LU-1508N Parts List	Juki Parts List
C3	LU-1508N	Juki Instruction Manual
D	**OTHER PUBLICATIONS AND MANUALS THAT RELATE TO THIS QUALIFICATION**	
D1		

NOTE: If additional references are identified during the TPWB this annex can be updated secretarially through NPTG HQ.

ANNEX B – TASK LIST

1. The task list includes all of the tasks associated with this qualification, and the outcome of the Train / No-train decisions. If a task is designated as requiring training, the PO where it is covered is indicated. If a task is designated as not requiring training, the justification for that designation is provided.

The following table defines some of the criteria used to support a no-train designation in the task list. Other reasons may be used if required.

Criteria	Definition
A	**Previously qualified.** Tasks and knowledge already possessed by the trainee by CAF and/or RCN courses, training and/or experience.
B	**Will receive on future courses.** Tasks and knowledge will be covered as part of other CAF and/or RCN courses and/or training.
C	**Difficulty.** Task is not difficult to learn; formal training is not required.
D	**Importance.** Task is not important; it has no significant impact on mission success.
E	**Frequency.** Task is rarely performed; no formal training is required.
F	**Lack of equipment.** Currently there is no equipment in the CAF inventory to train this task.

Task #	Task Statement	Train / No Train	PO #	Substantiation/Comments
AT0010	Maintain/splice cordage and wire rope	NT	013	A – Identified as a train task on the new RQ S3 course
AT0020	Fabricate decorative rope work (e.g., bell rope)	NT	N/A	E – not done frequently
AT0030	Maintain ships/boat heading	NT	N/A	A – covered on OJPR for NETP
AT0040	Input ship's speed (heavy/small boats	NT	N/A	A – covered on OJPR for NETP
AT0050	Report contacts	NT	009	A – covered on OJPR for NETP
AT0090	Assemble marker buoy	NT	N/A	Removed from ships 2019, MESCR to remove will be actioned at the same time as RQ S3 CPO2 Kreger
AT0100	Launch and recover buoys and targets	T	012	
AT0140	Prepare upper deck equipment to drop and weigh anchor	T	014	
AT0150	Break and connect anchor cable, shackles	NT	014	A – Identified as a train task on the new RQ S3 course and is no different at the S1 level
AT0160	Drop and weigh anchor	NT	014	A – Identified as a train task on the new RQ S3 course and is no different at the S1 level
AT0200	Prepare upper deck equipment to secure and slip from a buoy.	T	014	

Task #	Task Statement	Train / No Train	PO #	Substantiation/Comments
AT0240	Prepare upper deck equipment for towing	T	014	
AT0250	Pass/receive lines for towing	NT	014	A – Identified as a train task on the new RQ S3 course At S3 & S2 level members will learn to pass/receive lines on the job prior to S1 level training.
AT0290	Prepare boats and sea rescue equipment (e.g., billy pugh, scramble nets, ladders) for use	T	007	
AT0300	Launch and recover boats	T	005, 007, 012	
AT0410	Prepare equipment for unique seamanship evolutions	NT	N/A	No definitive task. Too broad to be a specific/discrete task. See remark in PO 013 for more information.
AT0490	Move cargo (e.g., ships crane, pallet jack, etc.)	T	012	
AT0500	Lead movement of cargo with crane	T	012	
AT0510	Prepare Replenishment at Sea (RAS) equipment for liquid cargo transfer	T	013	
AT0520	Prepare RAS equipment for heavy jackstay transfer	T	013	
AT0530	Prepare RAS equipment for light line transfer	T	013	
AT0540	Pass lines/wires for replenishment at sea (RAS)	T	013	
AT0550	Communicate with paddles and wands for RAS	T	013	Designated train because it is not a task at the S3 level
AT0560	Connect and release equipment during RAS	T	013	
AT0570	Replace/wrap wires on RAS transfer winches	NT	N/A	B - Task is specific to JSS Supply Ship – COVERED in a package to those posted to specific ships with this task/requirement
AT0580	Conduct RAS operations from winch cage	NT	N/A	B - This a specific position on JSS – trained when put in that position (USQ legacy AFIL). Done under supervision (see comments for AT0570)
AT0640	Secure sea containers for sea transport	NT	N/A	B - See comments for AT0580 and AT0640
AT0650	Rig cargo with portable lifting appliances (e.g.,	T	011	

Task #	Task Statement	Train / No Train	PO #	Substantiation/Comments
	chain falls, block, and tackle)			
AT0660	Sling cargo for RAS, sea containers, helo operations	T (see comments)	013	Sling cargo for RAS – T Sling cargo for sea containers – NT - AOPS/JSS specific Sling cargo for helo operations – NT -s
AT0690	Lead deck crew during helo operations in ship without air detachment (SWOAD)	NT	N/A	B - Personnel selected for a SWOAD team are given specialty training.
AT0700	Secure helicopter (Helo) to deck with lashings	NT	N/A	B - Specialty training (SWOAD) delivered by outside agency.
AT0710	Prepare flight deck equipment to refuel helo at sea	NT	N/A	B - Specialty training (SWOAD) delivered by outside agency.
AT0720	Pass information with paddles/wands to helo and flight deck engineer	NT	N/A	B - Specialty training (SWOAD) delivered by outside agency.
AT0730	Lead SWOAD cargo transfers	NT	N/A	B - Specialty training (SWOAD) delivered by outside agency.
AT0750	Extinguish shipboard helicopter fires	NT	N/A	B - Specialty training – Helo Crash Rescue Firefighting
AT0760	Rescue personnel from shipboard helicopter crash/fire	NT	N/A	B - Specialty training – Helo Crash Rescue Firefighting
AT0780	Rescue aircrew from water	T	007	
AT0790	Recover training ammunition from water (e.g., torpedoes)	NT	N/A	C – already trained how to move/rig cargo (same process – some different knowledge requirements at TP level)
AT0800	Dress ship for ceremonial occasions	NT	N/A	E – Done infrequently
AT0880	Communicate with pyrotechnics	T	007	
AT0890	Illuminate a search area (lighting, flares, etc.)	T	007	
BT0010	Design fabric covers	T	010	
BT0020	Construct fabric items	T	010	
BT0030	Repair fabric items	NT	N/A	C – repair is the application of sewing skills trained in construct fabric items
BT0040	Issue paint, cleaning gear, HAZMAT, etc.	NT	N/A	A – Identified as a train task on the new RQ S3 course
BT0050	Receive paint, cleaning gear, HAZMAT, etc.	NT	N/A	E – Not done frequently

Task #	Task Statement	Train / No Train	PO #	Substantiation/Comments
BT0060	Store paint, cleaning gear, HAZMAT, etc.	NT	N/A	A – Identified as a train task on the new RQ S3 course
BT0070	Maintain stored materials (e.g., power tools, paint and painting supplies stock, brushes)	NT	N/A	A – Identified as a train task on the new RQ S3 course
BT0080	Return HAZMAT, cleaning supplies, etc.	NT	N/A	E – Not done frequently
BT0090	Prepare surfaces for paint application	NT	N/A	A – Identified as a train task on the new RQ S3 course
BT0100	Paint ship (spray application, roller)	NT	N/A	A – Identified as a train task on the new RQ S3 course
BT0160	Conduct PM routine for deck and deck equipment	T	013	
BT0170	Conduct PM routine for anchors and associated mooring and towing equipment	T	014	
BT0180	Conduct PM routine for derricks, davits, and crane equipment	T	012	
BT0190	Conduct out PM routine for rigging equipment	T	011	
BT0200	Conduct PM routine for quick release marker buoy	NT	N/A	Removed in 2019 MESCR to remove.
BT0240	Conduct PM routine for boats and outboard motors	T	005	
CT0010	Conduct PM routine for flare pistols	NT	N/A	A – Identified as a train task on the new RQ S3 course
CT0020	Conduct PM routine for line throwing guns	NT	N/A	A - Similar enough to C7 (previously qualified)
CT0030	Conduct PM routine for pistols	N/T	N/A	A - Previously taught on NETP.
CT0040	Conduct PM routine for rifles and carbines	N/T	N/A	A - Previously taught on BMQ.
CT0050	Conduct PM routine for light machine guns	NT	N/A	A – Identified as a train task on the new RQ S3 course
CT0060	Conduct PM routine for medium machine guns	NT	N/A	A – Identified as a train task on the new RQ S3 course
CT0070	Conduct PM routine for heavy machine guns	T	003	S1s are required to perform additional maintenance on the HMG, including repairs on the .50 Cal
CT0080	Repair .50 Cal HMG (level 2)	T	003	S1s are required to perform additional maintenance on the HMG, including repairs on the .50 Cal

Task #	Task Statement	Train / No Train	PO #	Substantiation/Comments
CT0090	Direct weapons maintenance	NT	N/A	C – simple task, extension of completing weapons maintenance
CT0130	Engage targets with light machine gun	NT	N/A	A – Identified as a train task on the new RQ S3 course
CT0140	Engage targets with medium machine gun	NT	N/A	A – Identified as a train task on the new RQ S3 course
CT0150	Engage targets with heavy machine gun	NT	N/A	A – Identified as a train task on the new RQ S3 course
CT0160	Engage targets with 25mm machine gun	NT	N/A	B - Ship-specific AOPs
CT0170	Coach marksmanship and handling of small arms	T	004	
CT0180	Store small arms, ammo, and pyrotechnics	T	002	
CT0190	Issue small arms, ammo, and pyrotechnics	T	002	
CT0200	Receive small arms, ammo, and pyrotechnics	T	002	
CT0210	Return small arms, ammo, and pyrotechnics	T	002	
CT0300	Conduct a reconnaissance of a jetty or harbour	T	009	
CT0310	Conduct security patrol of a control access zone	T	009	
CT0330	Conduct escort patrols for ships coming in/out of harbour	T	009	
DT0010	Conduct pre-start and shut down checks on boats	T	005	
DT0020	Top up fluid levels (e.g., oil, fuel, coolant)	T	005	
DT0030	Recover personnel overboard	T	007	
DT0040	Conduct personnel/cargo transfer at sea	T	008	
DT0050	Transfer cargo/personnel between ship and shore via inflatable boat	T	008	
DT0060	Maneuver vehicles on and off small boats/mexeflote	NT	N/A	B - Will be a separate QSP for sea-to-shore connector

Task #	Task Statement	Train / No Train	PO #	Substantiation/Comments
DT0080	Transport personnel for standard boarding operations	T	008	
DT0090	Transport personnel for advanced boarding operations	T	008	
DT0100	Tow small boats	T	007	
DT0110	Launch/recover boats on trailers	NT	N/A	B - 404s, safe backing, trailering courses/quals all required
DT0140	Transport trailered boats by road	NT	N/A	B - 404s, safe backing, trailering courses/quals all required
DT0150	Load/secure cargo/personnel in boats/mexeflote for transfer ashore	T	008	
DT0160	Load/unload specialty vehicles for cargo transfer ashore (quad, snowmobile, etc.)	NT	N/A	B – Specific to AOPS/JSS
DT0210	Plan navigation passages in pilotage and coastal waters	T	006	
DT0280	Navigate the boat in coastal/pilotage waters	T	006	
DT0380	Respond to close quarter contacts	T	009	
DT0390	Update charts and navigation publications	NT	N/A	B – Specialty training (AGXO course 108495) specific to a position (not given to all) C – when tasked as S1, task is intuitive, system includes prompts
DT0420	Update logs and records	NT	N/A	C – not difficult
ET0010	Prepare demolition charge	T	001	
ET0020	Destroy target with explosives	T	001	
ET0030	Deploy counter diver explosive devices	NT	N/A	These devices are no longer used (DM 211) MESCR to remove
FT0030	Instruct specialty training (.50 Cal machine gun, Naval ceremonial, Naval Boarding Party, force protection, Small Boats handling and navigation, ORCA SBM, etc.)	NT	N/A	B - Specialty courses required to instruct specialty training are detailed in the OS
FT0090	Supervise OJT training	NT	N/A	C – See ROD for further justification
ET0060	Lead demolition operations	T	001	

ANNEX C – QS SCALAR

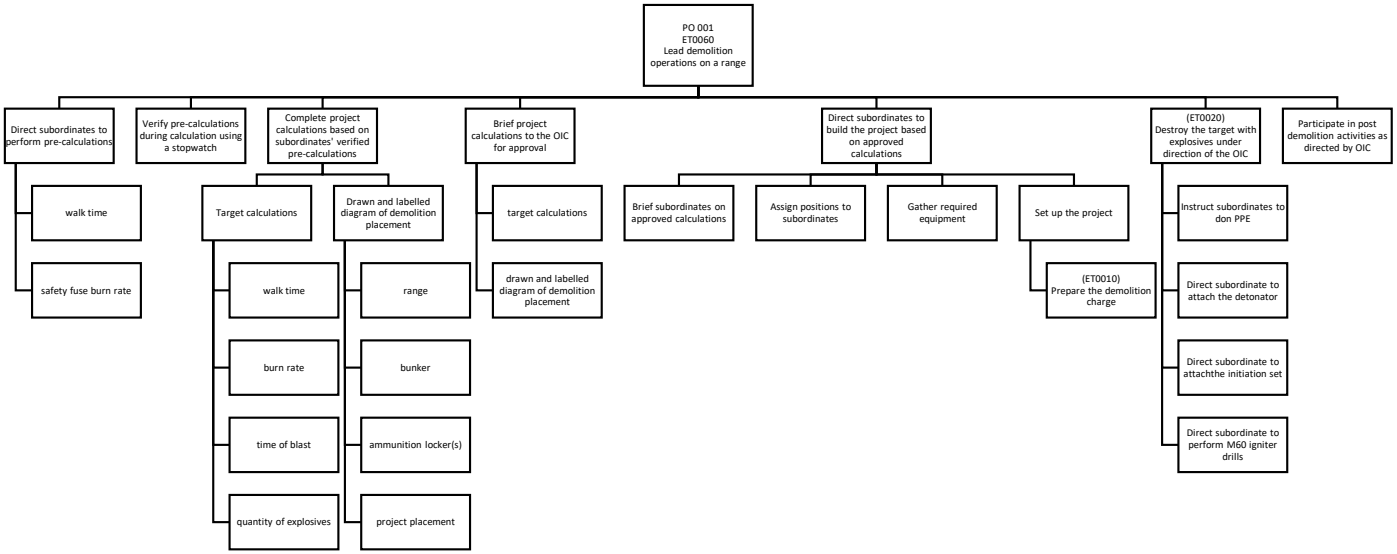

MARPAC RDIMS #1330940
Chap 1 & 2 approved 06 April 2023
Chap 3 & 4 approved 27 Nov 2023

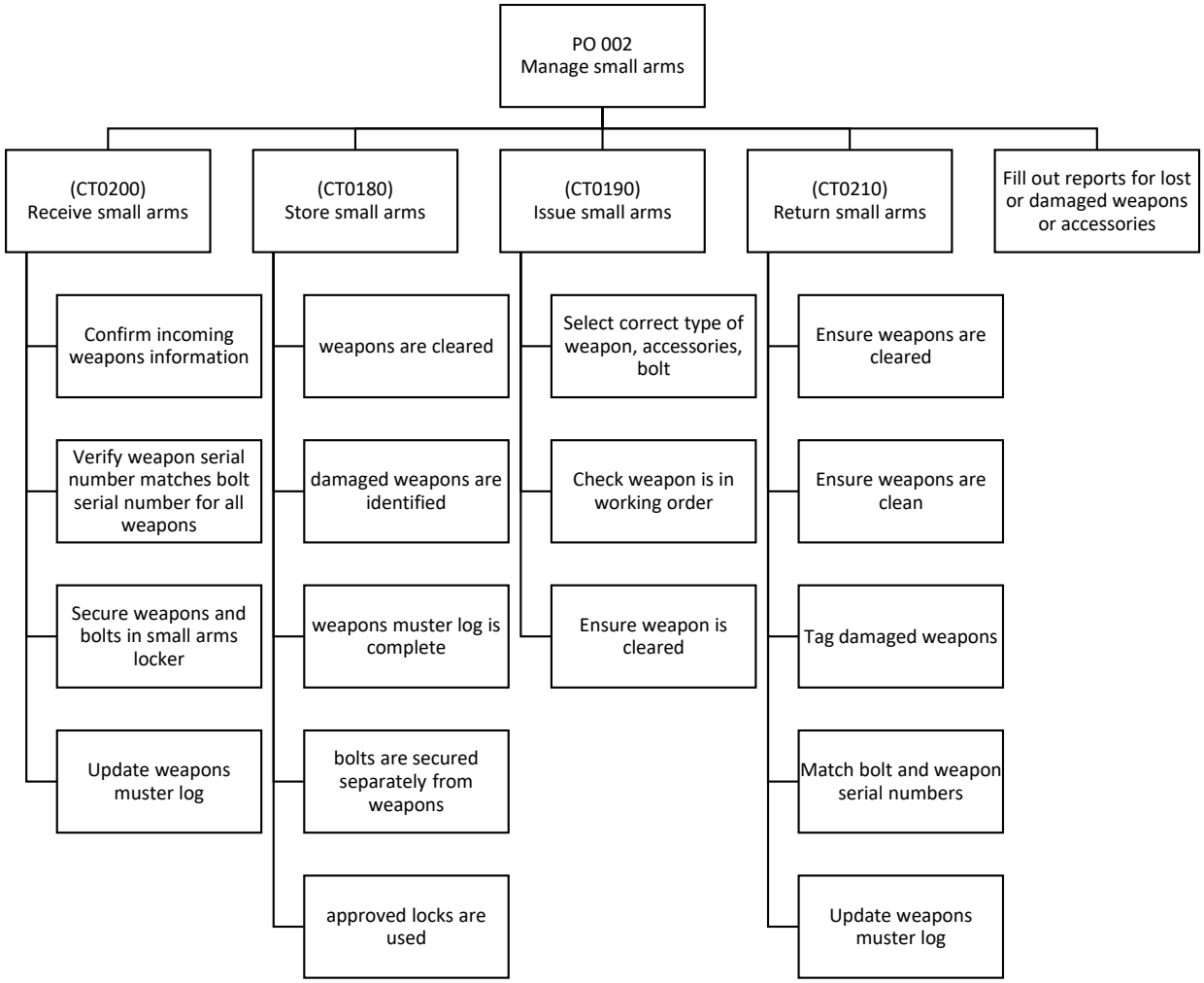

MARPAC RDIMS #1330940
Chap 1 & 2 approved 06 April 2023
Chap 3 & 4 approved 27 Nov 2023

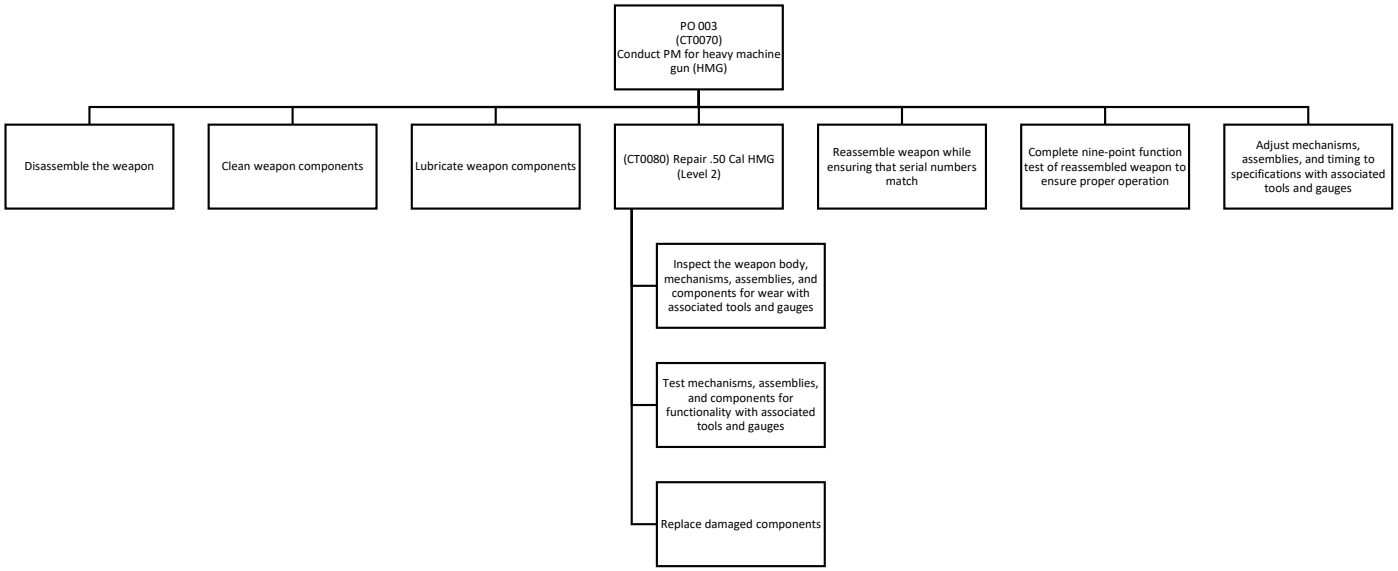
PO 003
(CT0070)
Conduct PM for heavy machine gun (HMG)
Disassemble the weapon
Clean weapon components
Lubricate weapon components
(CT0080) Repair .50 Cal HMG (Level 2)
Reassemble weapon while ensuring that serial numbers match
Complete nine-point function test of reassembled weapon to ensure proper operation
Adjust mechanisms, assemblies, and timing to specifications with associated tools and gauges
Inspect the weapon body, mechanisms, assemblies, and components for wear with associated tools and gauges
Test mechanisms, assemblies, and components for functionality with associated tools and gauges
Replace damaged components

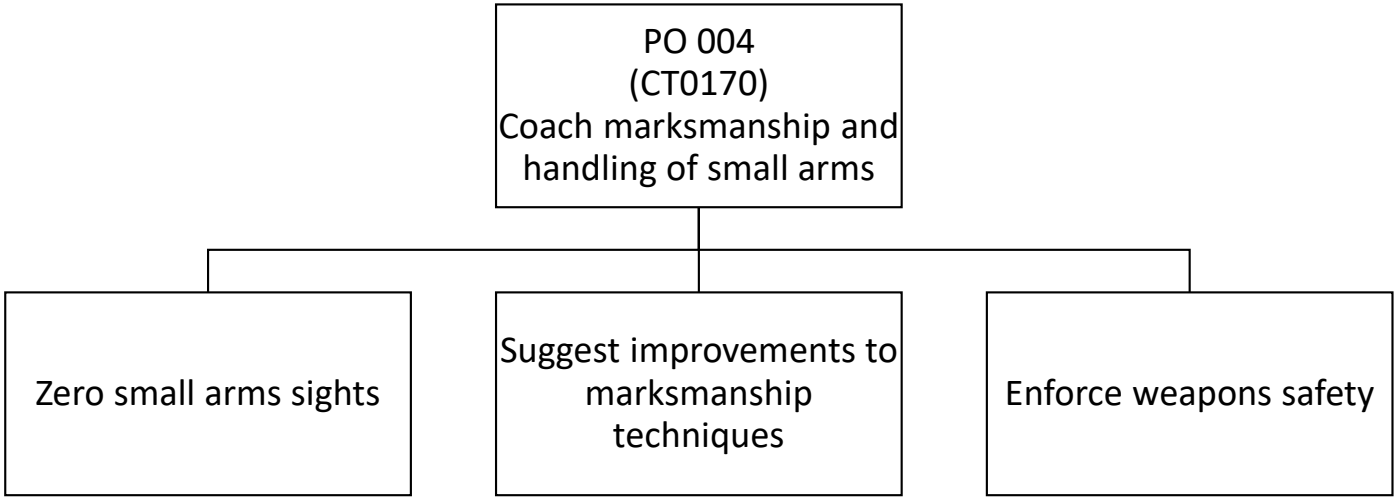

MARPAC RDIMS #1330940
Chap 1 & 2 approved 06 April 2023
Chap 3 & 4 approved 27 Nov 2023

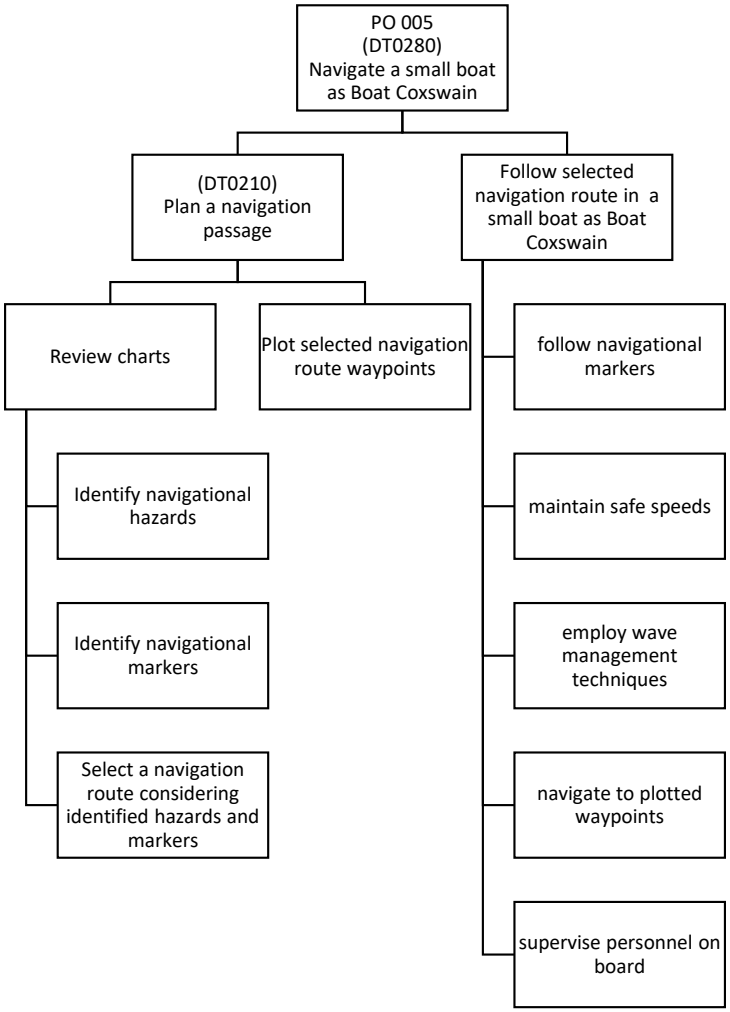

MARPAC RDIMS #1330940
Chap 1 & 2 approved 06 April 2023
Chap 3 & 4 approved 27 Nov 2023

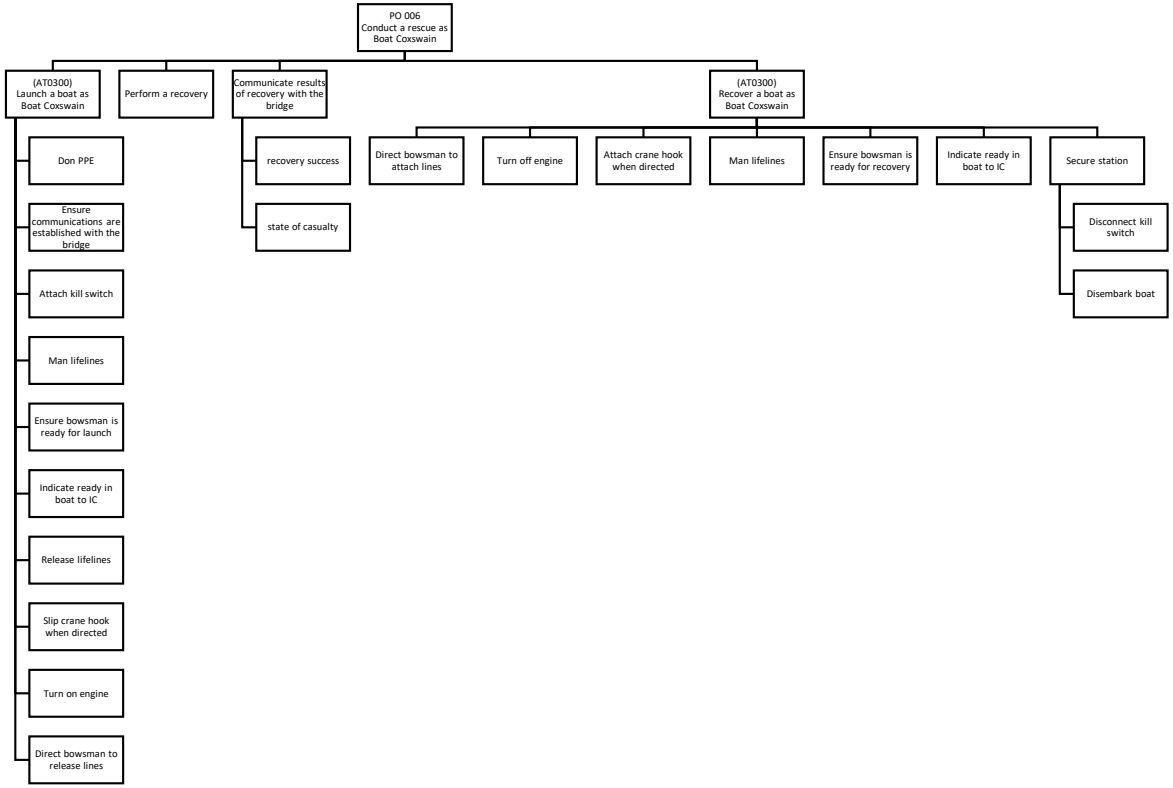

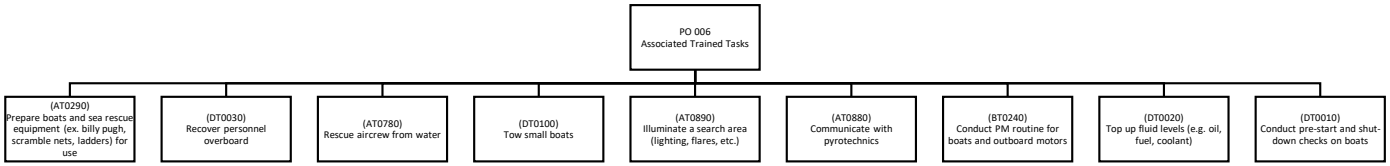

MARPAC RDIMS #1330940
Chap 1 & 2 approved 06 April 2023
Chap 3 & 4 approved 27 Nov 2023

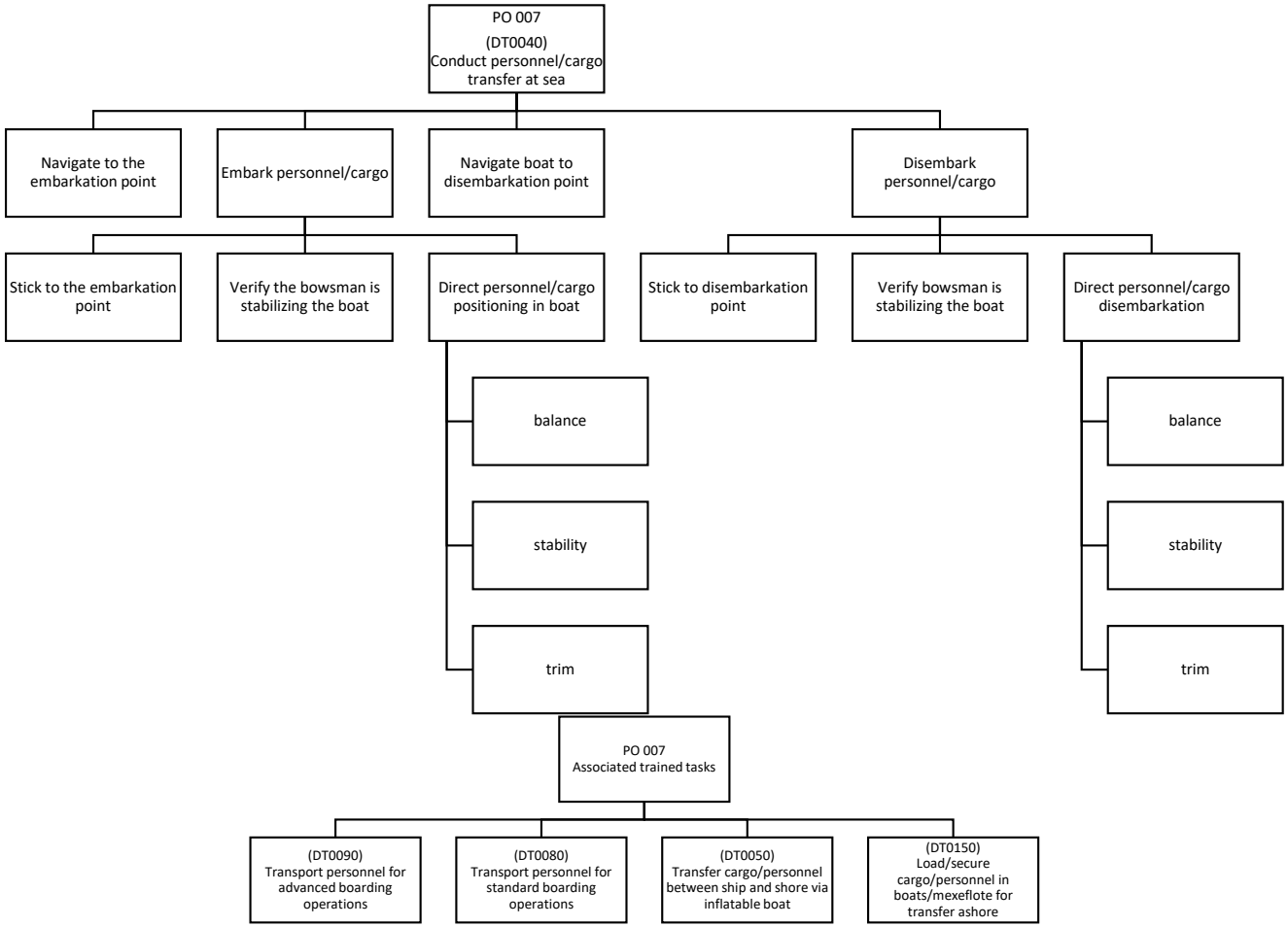

MARPAC RDIMS #1330940
Chap 1 & 2 approved 06 April 2023
Chap 3 & 4 approved 27 Nov 2023

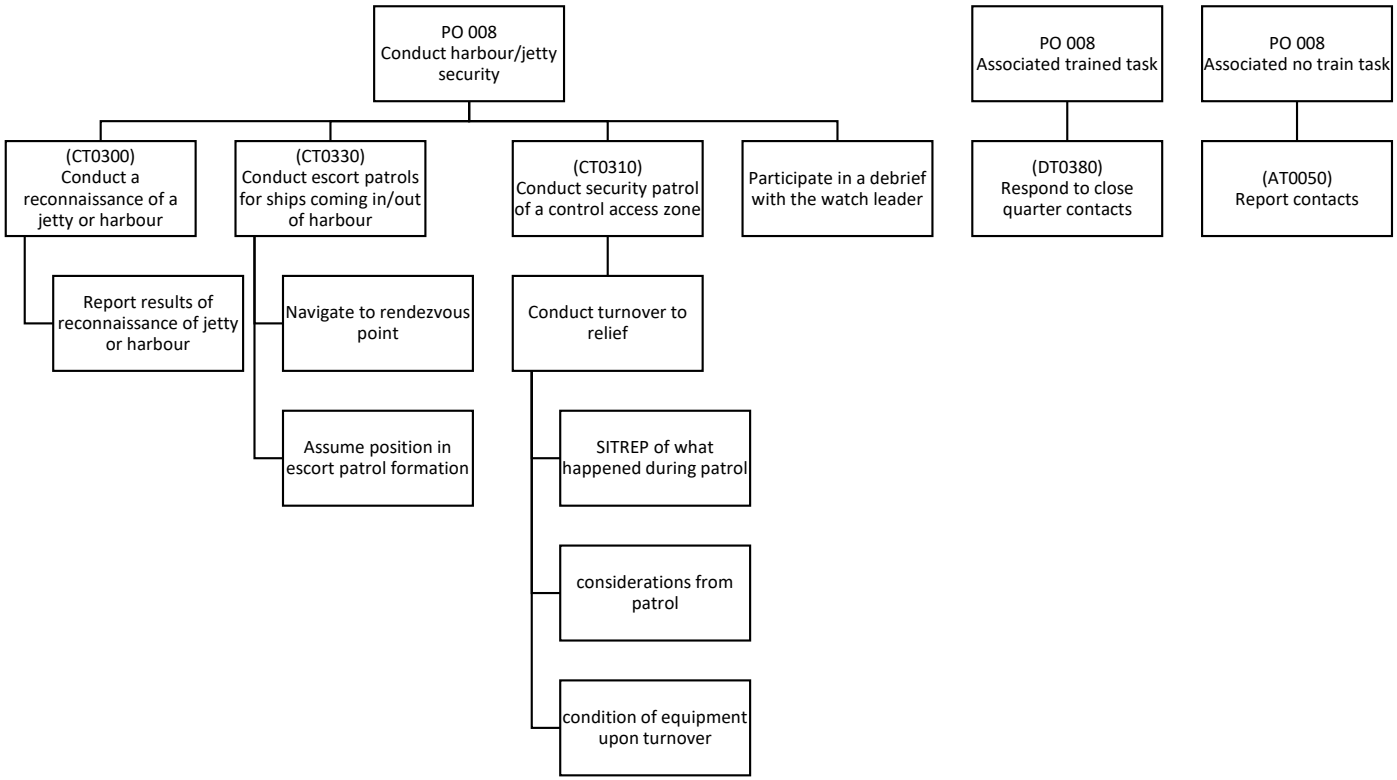

MARPAC RDIMS #1330940
Chap 1 & 2 approved 06 April 2023
Chap 3 & 4 approved 27 Nov 2023

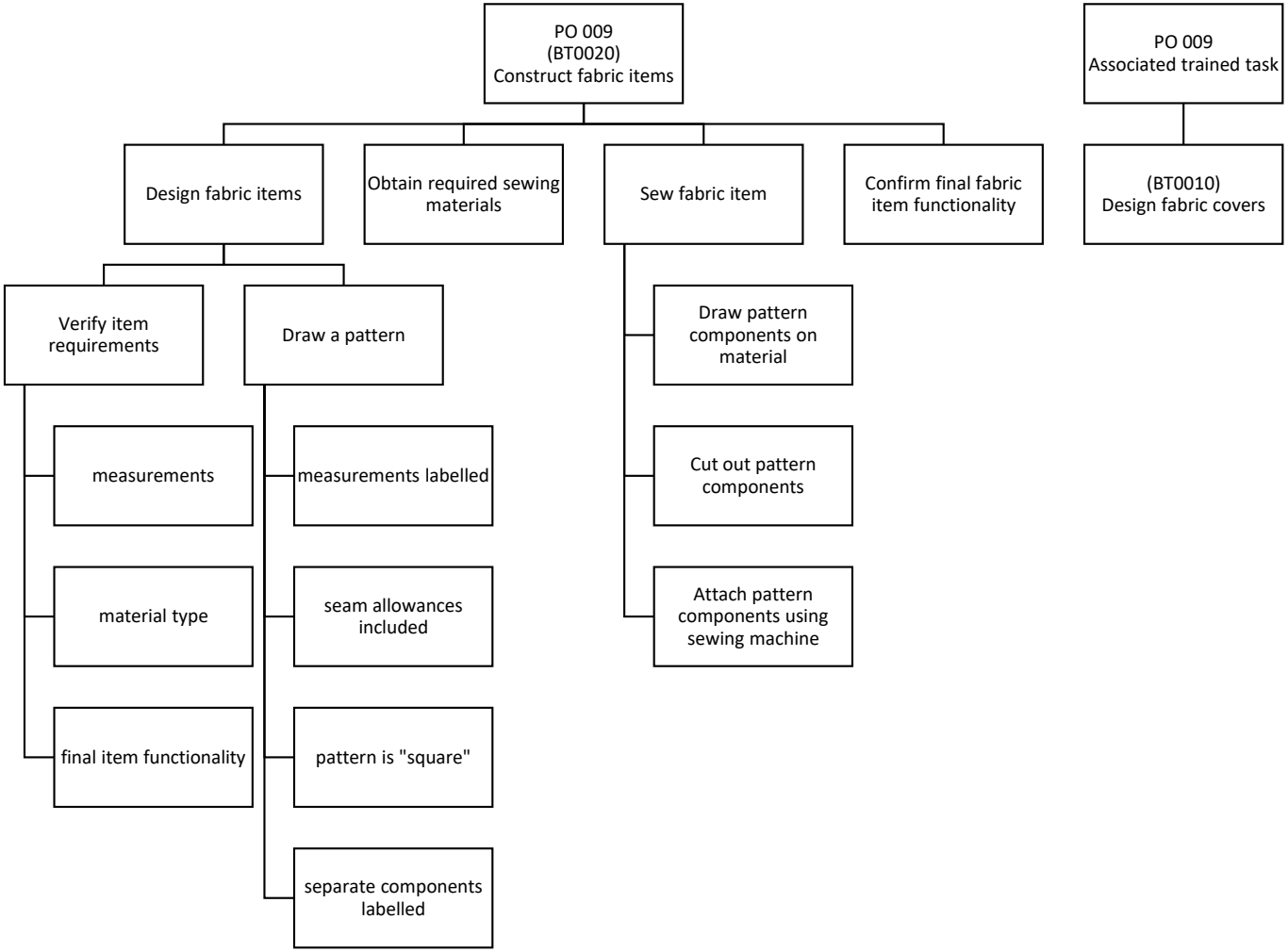

MARPAC RDIMS #1330940
Chap 1 & 2 approved 06 April 2023
Chap 3 & 4 approved 27 Nov 2023

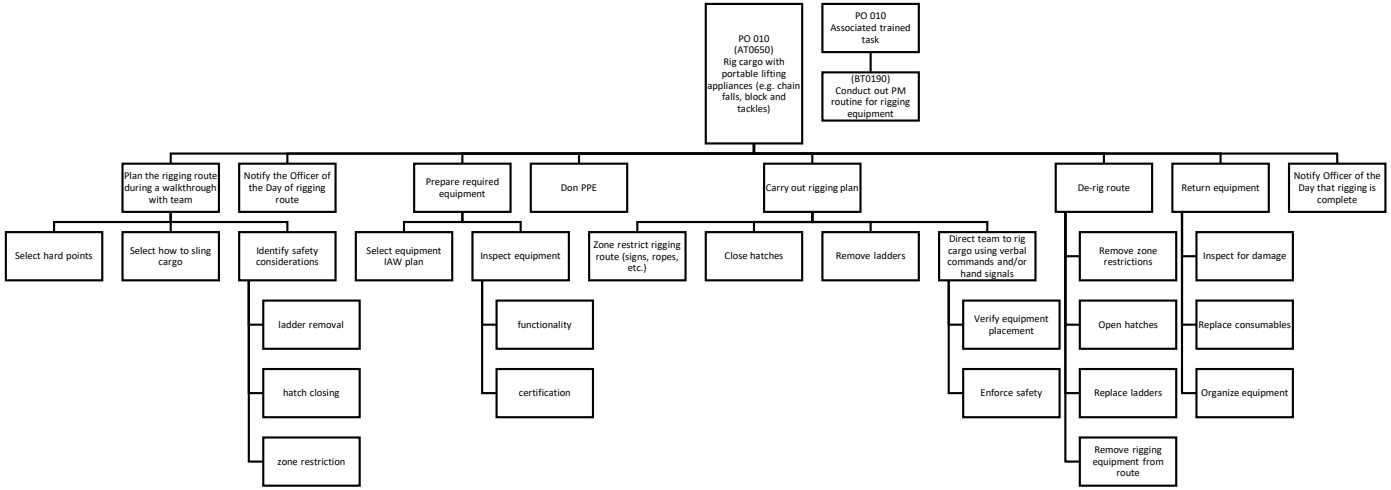

MARPAC RDIMS #1330940
Chap 1 & 2 approved 06 April 2023
Chap 3 & 4 approved 27 Nov 2023

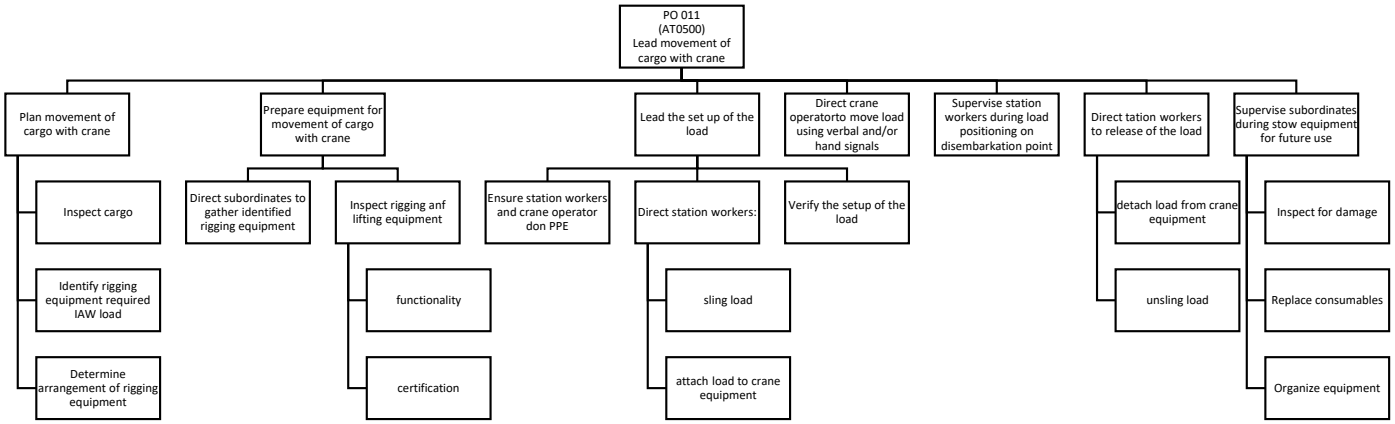
PO 011
(AT0500)
Lead movement of cargo with crane
Plan movement of cargo with crane
Prepare equipment for movement of cargo with crane
Lead the set up of the load
Direct crane operatorto move load using verbal and/or hand signals
Supervise station workers during load positioning on disembarkation point
Direct tation workers to release of the load
Supervise subordinates during stow equipment for future use
Inspect cargo
Identify rigging equipment required IAW load
Determine arrangement of rigging equipment
Direct subordinates to gather identified rigging equipment
Inspect rigging anf lifting equipment
functionality
certification
Ensure station workers and crane operator don PPE
Direct station workers:
Verify the setup of the load
sling load
attach load to crane equipment
detach load from crane equipment
unsling load
Inspect for damage
Replace consumables
Organize equipment

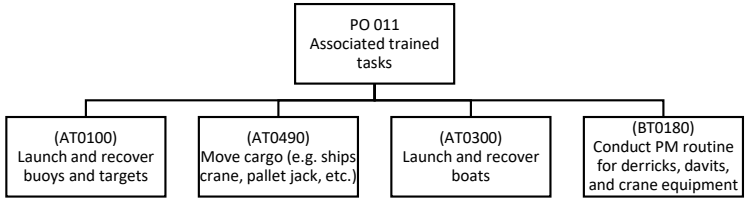
PO 011
Associated trained tasks
(AT0100)
Launch and recover buoys and targets
(AT0490)
Move cargo (e.g. ships crane, pallet jack, etc.)
(AT0300)
Launch and recover boats
(BT0180)
Conduct PM routine for derricks, davits, and crane equipment

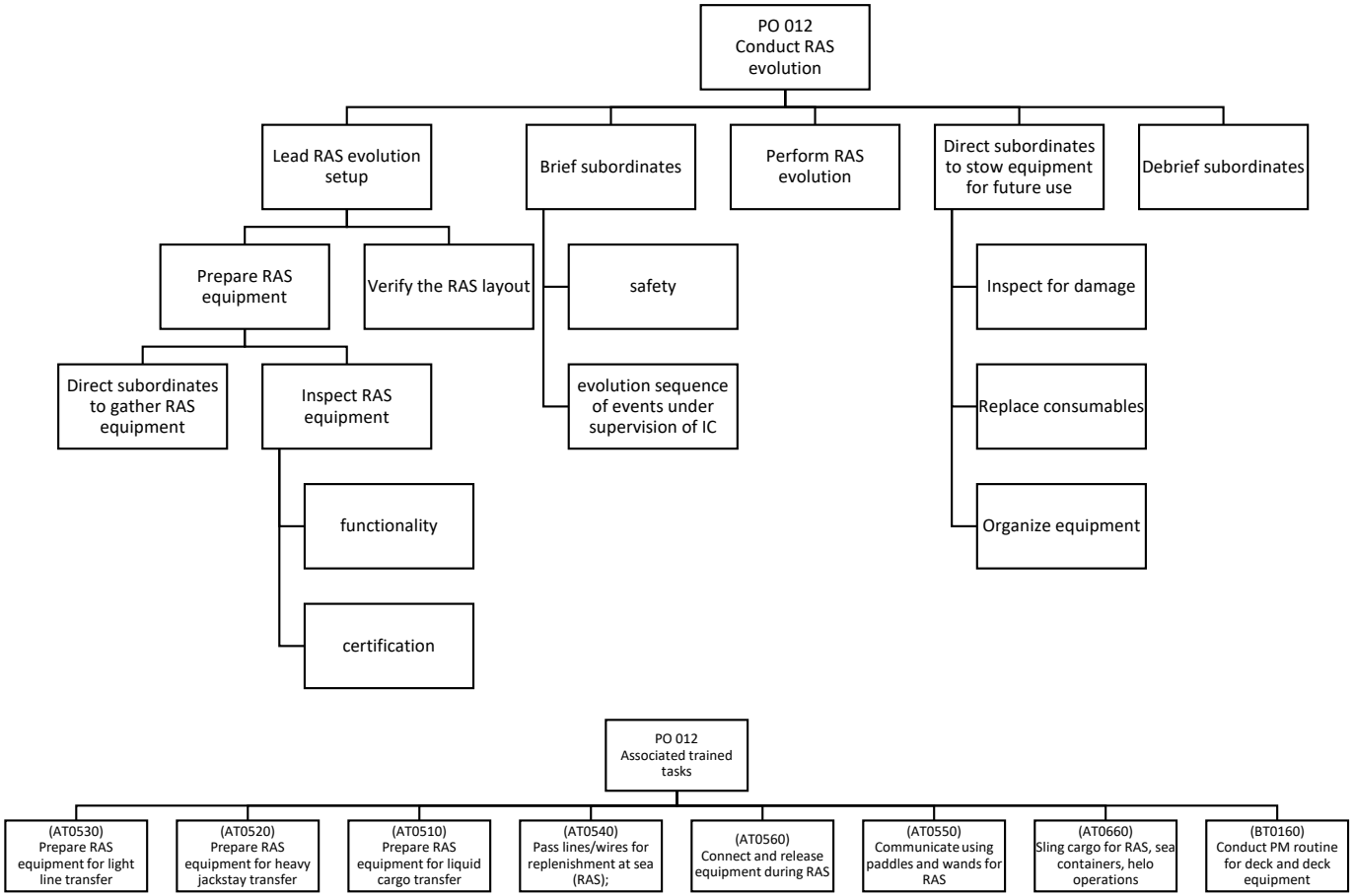

MARPAC RDIMS #1330940
Chap 1 & 2 approved 06 April 2023
Chap 3 & 4 approved 27 Nov 2023

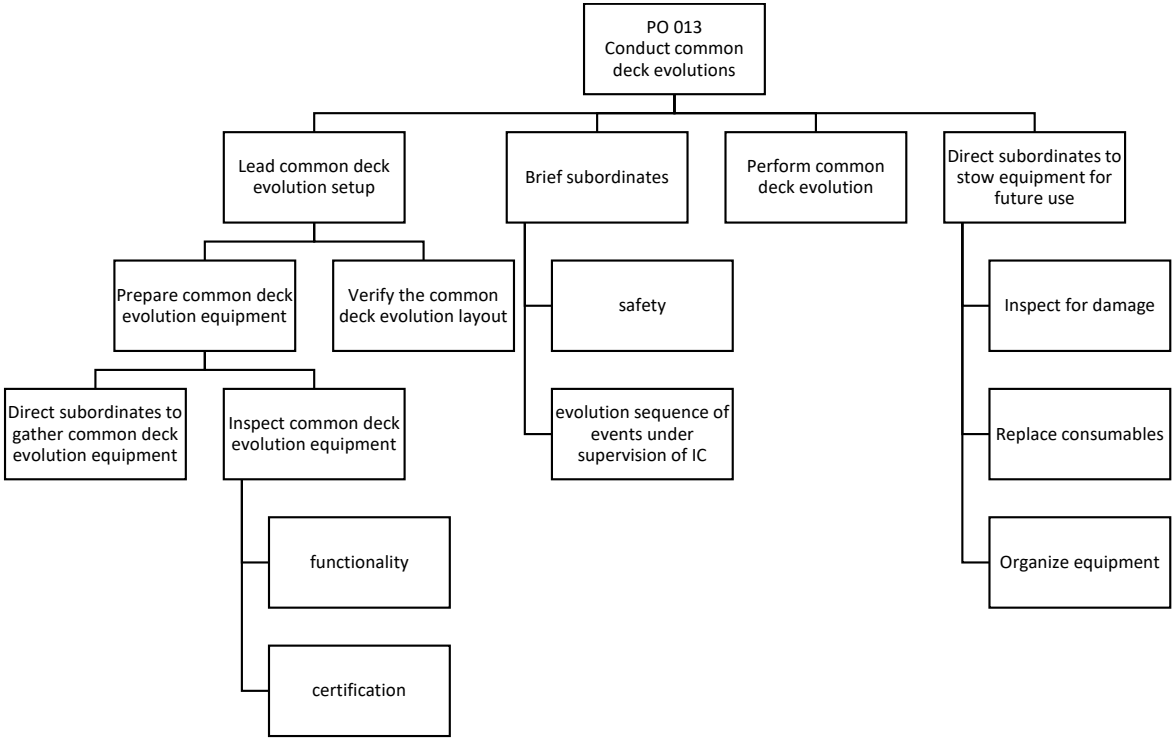

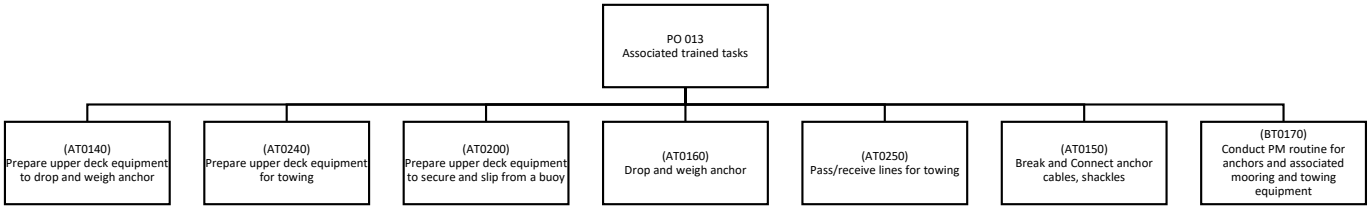

MARPAC RDIMS #1330940
Chap 1 & 2 approved 06 April 2023
Chap 3 & 4 approved 27 Nov 2023

ANNEX D – RECORD OF DECISIONS QSWB

This record summarizes the conduct of the QSWB including major activities, important discussions, and contentious issues, as well as all decisions and recommendations made by the Board. A description of the reasoning which supports a decision or recommendation is provided when required.

Title	Bosn RQ-S1 QSWB				
Location of Board	Bldg. N50 Rm 207/208, Naden, CFB Esquimalt				
Dates	07 to 28 Nov 2022				
Board Composition	Surname	Initials	Rank	MOSID	Unit
Co-Chair (content)	Greeley	B	CPO2	00105	UIC 8334
Co-Chair (TDO process)	Mason	C	Capt	00211	UIC 4878
Co-Chair (TDO process)	Snetsinger	H	Lt	00211	UIC 4878
TM	Kreger	AR	CPO2	00105	UIC 4878
Secretary (14-28 Nov)	Glowach	C	A/SLt	00207	UIC 4878
Secretary (7-10 Nov)	Qamar	A	A/SLt	00207	UIC 4878
SME/CCD Analyst	Hayes	R	PO2	00105	UIC 3292
SME	Sidle	K	S1	00105	UIC 3293
SME	Rice	M	S1	00105	UIC 3293
SME	Kim	J	S1	00105	UIC 1242
SME	Bacon	Z	S1	00105	UIC 1236
SME (P Res)	Krawczuk	J	S1	00105	UIC 3361

Day	Serial	Details	Action
1	1.	Board convened day 1 at 0830.	
	2.	The board chair (content) CPO2 Greeley delivered a brief with logistic information and expectations for the board.	
	3.	The board chair (process) TDO Lt Snetsinger delivered a brief on the Analysis phase process.	
	4.	The board completed a review of relevant documentation – including the Boatswain Occupational Specification and the Military Employment Structure Implementation Plan (MESIP) for the Boatswain occupation (28 June 2019).	
	5.	The TDO presented the criteria and process for Train/No Train decisions.	
	6.	The board conducted a target population analysis to establish a baseline level from which to frame Train/No Train decisions. Main points are:	

Day	Serial	Details	Action
		- NETP qualified (incl. OJPR) - RQS3 & OJPR (1yr min since RQS3) - Hands on/practical - Remusters e.g., infantry - Interest in deploying - Varying education levels (Gr 10+, some post-secondary) - Typically, 3-4 years in trade (on ship or may be alongside & not given opportunities to do certain tasks)	
	7.	The board began completing Annex B – Task Disposition. See Annex B for specific T/NT decisions and substantiations. Specific discussions or decisions which required extra substantiation are included below.	
	8.	TASK AT0010 – Splicing of wire rope is no longer done - wire rope is produced and tested by an outside agency before use on ship.	
	9.	TASK AT0030-50 – Trained on new RQ S3, included in NETP OJPR and current S3 OJPR, practice in NABS trainer. Already have experience with these tasks by the time they reach S1, so no additional training required at this level.	
	10.	TASK AT0100 – Buoys and targets includes inflatable targets, and remote-control targets (ex. Hammerheads). At S1 level, training on supervision of launching/recovering (small party) required. Identified as a Train task on RQ S3 at level 1. SMEs identified this knowledge is taught but they haven't really used it. It is like line handling. SMEs – much easier to teach at sea. SMEs – More like an experience but should be trained.	
	11.	TASK AT0570/80/640 – Tasks specific to JSS. CP02 Kreger – Chief referred to the reference AFIL 117757 AOR Equipment Operator – suggested as a baseline for JSS delta training.	

Day	Serial	Details	Action
		NPTG Future Plans oversees training requirements for capital projects.	
	12.	TASK AT0750/760 - Helo specific. MARTECHs were responsible but Bosn's can be added. A speciality training – Helo Crash Rescue firefighting.	
	13.	TASK AT0790 Recover training ammunition from water (e.g., torpedoes) - Task is just rigging the cargo like any other. Very infrequent and not that difficult. (For torpedoes) WEng tech will also be in recovery vessel, Boatswains will only be rigging (no special straps required, same process). Once lifted onto deck/dolly it is passed to WEng (no further task for Boatswain). SMEs discussed concerns about designating NT if ammunition is damaged in recovery – accountability rests with WEng leading recovery. QSWB recommends for TP Board to consider inclusion as a teaching point for knowledge/ considerations under RIGGING (different types of cargo – training ammunition) but designating this task as no train because the inherent task is just rigging.	Communicate recommendation to TPWB – QS Board member who also sits on TPWB
	14.	TASK BT0070 Maintain stored materials (e.g., power tools, paint and painting supplies stock, brushes) – There is HAZMAT involved. HAZMAT is incorporated in WHMIS Training, but there are extra components/ considerations that require training for this task (it does not just include paint locker materials).	
	15.	TASK BT0160 Conduct PM routine for deck and deck equipment – This task has been identified as a train task for the RQ S3 course. The QSWB defined deck and deck equipment as referring to equipment which is fitted to the upper deck of the ship, which may vary between ships. SMEs identified that this task is currently learned on ship/OJT (deck and deck equipment may be ship-specific). Some of the PM requirements are	Communicate recommendation to TPWB Communicate recommendation to developers

Day	Serial	Details	Action
		included in DRMIS, but not all required tasks are reflected there. DRMIS specifies what to do but does not provide information on how to do it – PM is often applying grease/checking equipment. Items not serialized in DRMIS cannot be tracked, so equipment may not be added and there is not currently an exhaustive way to detail PM routines in DRMIS. S3/S2s may not have experience with PM routines apart from OJPR one-time completion, may not have been shown how to do it before they go on RQ S1. The checklists which are currently used are pulled from DRMIS. SMEs identified that on the job they are shown what needs to be checked, including those components that are not on the list from DRMIS. Formal training may not be required at the RQ S1 level as it is taught on S3 and then learned through experience. SMEs identified that ship-specific maintenance checklist should be included on OJPR to mitigate safety risks arising from non-standardized / in-exhaustive lists of PM checks. SMEs identified task should be trained. PM routines should be emphasized in the DRMIS portion of the RQ S1. S1s are in a supervisory/leadership role for PM routines and need to identify what needs to be done. Training ensures standardized understanding of PM routine requirements across S1s so that routine being passed down to S3/S2s is complete and correct. QSWB recommends to TPWB that DRMIS portion of RQ S1 be loaded at the beginning of the course so that it can be utilized throughout the POs. QSWB recommends development of SOPs/ checklists/ job aids which detail the requirements of PM routines.	

Day	Serial	Details	Action
	16.	TASK CT0180 Store small arms, ammo, and pyrotechnics – Storage does not just mean on board the ship, it can also mean in transport in a small vessel or vehicle. Safety concerns with handling and transport, decided to train.	
	17.	TASK DT0060 Maneuver vehicles on and off small boats/mexeflote – SMEs identified that vehicles do not go on small boats (they would not fit). Board considered this task as referring to class-specific equipment (ex. LCVP, STS, etc.) which would be included in the specific training for that equipment (separate training that is not currently included on the S1 training). Mexeflote is now STS. Will be used only when posted to certain ships (AOPS, JSS).	
	18.	TASK DT0150 Load/secure cargo/personnel in boats/mexeflote for transfer ashore –Task includes different methods – boats vs mexeflote. Mexeflote (as identified in serial above) will have separate training and therefore not be trained on the RQ S1. Load/secure cargo/personnel on boat requires training at the RQ S1 level. Board identified this task will likely be split out into personnel, cargo within POs as they are different processes.	
	19.	Board adjourned day 1 at 1500.	
2	20.	Board convened day 2 at 0830.	
	21.	The board reviewed the ROD from day 1.	
	22.	TASK DT0390 Update charts and navigation publications - Updating chart is intuitive enough and self-taught. Updating the chart is relied on the Navigation Officer. Trained on the NAV Yeoman Course - Speciality Training. Will be trained for the particular position. Before leaving for the deployments, need to make sure that you have the full route SD card.	
	23.	TASK ET0030 Deploy counter diver explosive devices - No training required as is not used anymore.	

Day	Serial	Details	Action
	24.	There is currently no formal training for the Boatswain MS and PO2 rank levels. The board considered some of the tasks which are done at the MS level but not lower to decide if any need to be trained at the S1 level IOT enable the progression.	
	25.	TASK ET0060 Lead demolition operations - The task is expected at a MS level, no formal training is given. Board identified it is difficult, important, and done infrequently which makes it a high priority for training. Therefore, it should be trained at a S1 level.	
	26.	TASK AT0410 Prepare equipment for unique seamanship evolutions - Based on the previous training and the use of equipment Bosn have received, they should be able to figure out how to prepare equipment for the unique seamanship evolutions.	
	27.	The board reviewed the completed Annex B – Task Disposition.	
	28.	Board adjourned day 2 at 1500.	
3	29.	Board convened day 3 at 0830.	
	30.	The board reviewed the ROD from Day 2.	
	31.	Lt Snetsinger briefed the board on task analysis and the board completed a sample scalaring activity.	
	32.	SMEs started grouping tasks based on the CFCD 105 (c) and task disposition decisions. The trained tasks were grouped into their respective categories such as NAV, Boats, RAS, Anchor, etc.	
	33.	SMEs began scalaring as a whole group with support from the TDOs, looking at the tasks grouped in the weapons category.	
	34.	CT0080 Repair .50 Cal HMG (level 2) – Board moved this task to the parking lot while seeking clarification on what is included in Level 2 repair IOT decide where this task fits. Level 2 repair in the .50 Cal HMG reference is incorrectly defined and it is understood that TEME is revising their documentation to rectify. The board proceeded with the determination that the First Line Level 2 was in fact the 2nd column	Contacted TEME to get official definition on Level 2 repair (email from CPO2 Land confirms CA is revising .50 Cal manuals)

Day	Serial	Details	Action
		identified as “Tech” in documentation C-71-159-000-NP-000 Permissive Repair Schedule.	
	35.	CT0090 Direct weapons maintenance - At S1 level, you are expected to maintain the weapon, movement to task of directing maintenance is a natural progression and requires no additional training (changed to NT).	Change CT0090 to NT in Annex B
	36.	CT0070, CT0010, CT0050 PM routines, trained previously on new RQ S3, switched to NT from previous T decision.	Change CT0070, CT0010, T0050 to NT in Annex B
	37.	CT0060 Conduct PM routine for medium machine guns – Identified as train on new S3 course. Delta training for C6 is being offered currently (5-day training including PM and shooting), so no need to address on S1 (changed to NT).	Change CT0060 to NT in Annex B
	38.	CT0160 – 25mm machine gun is a ship specific AOPs (changed to NT).	Change CT0160 to NT in Annex B
	39.	CT0130, CT0140, CT0150 are identified as T on new RQ S3 and don’t require further training at the S1 level (changed to NT).	Change CT0130, CT0140, CT0150 to NT in Annex B
	40.	AT0800 - Dress ship for ceremonial occasion. Man aloft chits is previously learned on NETP package, dressing the ship is not a complicated procedure includes previously learned skills. It is not difficult and done infrequently which gives it a low priority for training (changed to NT).	Change AT0800 to NT in Annex B
	41.	Board adjourned Day 3 at 1500.	
4	42.	Board convened day 4 at 0830.	
	43.	The board reviewed the ROD from Day 3.	
	44.	The board, having completed scalaring tasks in the “weapons” category moved to scalaring in small groups supported by the TDOs. When groups finished their draft scalar, they presented to the group for additions/changes. Record of discussions and decisions from scalaring are detailed below.	
	45.	Conduct RAS Evolutions Initially, tasks such as verifying layout and performing evolution were thought to be separate. After discussing, it was determined to combine	

Day	Serial	Details	Action
		these two tasks into one performance objective. These tasks are introduced on the new RQ S3 course and done on the job at S3 and S2 levels (S1s assign tasks to S3s to complete. Once it is done, it will be verified by S1s). S1s are directing the setup/layout of the evolution, as well as conducting the evolution, so both are included in the performance. Task AT0660 Sling Cargo for RAS, Sea Containers, Helo Operations (here, the board designated sea containers and Helo Ops for this task as no train) is specific to RAS tasks AT0520 and AT0530, not AT0510 because liquid cargo is not slung. Added task “Inspect equipment prior to storage” is detailed in the performance standard due to important safety implications. The RAS evolution (conduct) is directed by the IC and the S1 Boatswain will be part of the RAS crew as assigned, and under direction. The S1 Boatswain is required to conduct the set-up and tear down as the lead. Tasks AT0010, AT0540, AT0550, AT0560, AT0660 are previously trained and expected to still be performed on the job at the S1 level.	
	46.	Construct fabric items Task BT0030 Repair fabric items changed from Train to No Train. The S3 course teaches how to hand sew, and S3s can make fabric items from scratch. If they can make it from scratch, then repairing it is an application of learned skills. Note to the TP board: On the S1 course, the candidates shall be instructed and evaluated on the sewing machine.	Communicate note to TP board – added remark to PO Change BT0030 to NT in Annex B
	47.	AT0010 Maintain/splice cordage and wire rope – changed from Train to No Train because it is identified as a trained task in the new RQ S3 and does not require further training at the S1 level.	Change AT0010 to NT in Annex B
	48.	Personnel/Cargo transfer	

Day	Serial	Details	Action
		The board decided to create one performance standard for the following tasks since they are all the same process, and the only thing that changes is specific equipment/considerations which will be captured at the TP EO level: (DT0090) Transport personnel for advanced boarding operations; (DT0080) Transport personnel for standard boarding operations; (DT0050) Transfer cargo/personnel between ship and shore via inflatable boat; and (DT0150) Load/secure cargo/personnel in boats/mexeflote for transfer ashore.	
	49.	The board adjourned Day 4 at 1500.	
5	50.	Board convened day 5 at 0831.	
	51.	The board reviewed the ROD from day 4.	
	52.	Board continued scalaring process.	
	53.	AT0250 pass/receive line for towing - Task determined as no train as it is trained during OJPR because lines for towing cannot be trained ashore, therefore the PO for towing is going to be direct towing operations setup. At S3 & S2 level members will learn to pass/receive lines on the job prior to S1 level training.	Change AT0250 to NT in Annex B
	54.	AT0240 – Prepare upper deck equipment for towing During evolutions S1s are expected to lead the set up & tear down for the specific evolution being conducted then turnover to the evolution IC. During turnover to evolution IC a walkthrough of the work done will be given by the S1, and the IC will review and approve the S1's work and confirm sequence of events. Management of the evolution is handled by qualified members (RQ PO2) not S1s.	
	55.	Board adjourned day 5 at 1502.	

Day	Serial	Details	Action
6	56.	Board convened day 6 at 0830.	
	57.	The board reviewed the ROD from day 5.	
	58.	Board continued scalaring process.	
	59.	For all evolutions, the close-up pipes will indicate (to the S1) what is being done, where it will be done, what will be worn, and when it will be done. This is a “given” in the conditions for the evolution POs as it is the trigger/inject that starts the performance.	
	60.	Initially, anchoring and mooring were going to be put together, but the board decided to split them as they were determined to be two separate evolutions.	
	61.	AT0500 – Lead movement of cargo with crane AT0490 – Move Cargo (e.g., ships crane, pallet jack, etc.) Cargo can be moved with tag line or pallet jack. These are simple NT tasks, only movement with ships crane would require training at this level. S1 only uses crane unsupervised when ship is alongside. Davit operates as a hard point, thus doesn’t require separate training from crane operation. BT0180 Conduct PM routine for derricks, davits, and crane equipment Most crane PM & inspection completed by outside agency. Derricks are not used on any ship. AT0100 – Launch and recover buoys and targets The only target launched with a crane is a hammerhead. All others are launched via alternate methods which don’t require training or are trained elsewhere (ex. rigging).	
	62.	CT0310 – Conduct security patrol of a control access zone	

Day	Serial	Details	Action
		DT0380 Respond to close quarter contacts is duplicated because there are different response requirements based on CT330 & CT310.	
	63.	ET0060 – Lead demolition operations Adding the qualifier “on a range” to ET0060 because on ship the S1 will be doing the performance under direction of RQ PO2. On a range the S1 will be required to lead demolition (under direction of an IC – RQ PO2 or above).	
	64.	CT0180 – Store small arms, ammo, and pyrotechnics CT0190 – Issue small arms, ammo, and pyrotechnics CT0200 – Receive small arms, ammo, and pyrotechnics CT0210 – Return small arms, ammo, and pyrotechnics Board considered maintaining these tasks as trained tasks in a force protection related performance objective. TDO recommended future confirmation (ex. through validation) and that these tasks constitute a specialty/secondary duty not completed by most S1 Boatswains on the job which could lead to review and decision to switch to NT for the RQ and/or creation of separate training for members being put into the position that requires these tasks. Due to the security risk, high level of accountability, and moderate frequency with which S1s will be required to work as small arms custodian (secondary duty) the board decided to maintain these as trained tasks. None of these tasks are trained elsewhere, nor are they identified in the MTL as tasks completed at any other rank level than S1. The decision on how much detail is required to train this PO is under the purview of the TPWB not this QSWB.	
	65.	Board adjourned day 6 at 1457.	
7	66.	Board convened day 7 at 0830.	

Day	Serial	Details	Action
	67.	The board reviewed the ROD from day 6.	
	68.	Board continued the scalaring process.	
	69.	BT0100 – Paint ship (spray application, roller) BT0090 – Prepare surfaces for paint application BT0070 – Maintain stored materials (e.g., power tools, paint and painting supplies stock, brushes) BT0060 – Store paint, cleaning gear, HAZMAT, etc. BT0040 – Issue paint, cleaning gear, HAZMAT, etc. Tasks determined as no train since they are trained on the new RQ S3 course.	Change BT0100, BT0090, BT0070, BT0060, BT0040 to NT in Annex B
	70.	AT0160 – Drop and weigh anchor AT0150 – Break and connect anchor cable, shackles Tasks selected as no train, both tasks are trained on the new RQ S3 and are no different at the S1 level.	Change AT0160, AT0150 to NT in Annex B
	71.	Because evolution POs are so similar it was discussed to split the five sections (lead setup for seamanship evolution, deliver a safety brief, sequence of events, lead stowage of equipment, lead debrief) into separate POs. Splitting the different seamanship evolutions into separate POs gives more opportunity to practice the sequence of an evolution (i.e., more chances to lead safety briefs, debriefs, etc.). Discussion was had regarding how many POs there should be with two options being considered: having one PO or having four POs. An argument for having one PO was that individuals would still observe the evolution often enough to learn it without making the instructors run through each evolution ad nauseam. An argument for having four POs was that the repetition of each evolution would assist in committing procedure to memory.	

Day	Serial	Details	Action
		After a vote it was decided that there would be four POs; with two votes for one PO and five votes for four POs.	
	72.	The POs were numbered/organized by the location where the performance takes place and performance sequencing. PO 1 -3 Range, PO 4 - 7 Boat Shed, PO 8 - 15 Ship.	
	73.	Board adjourned day 7 at 1459.	
8	74.	Board convened day 8 at 0835.	
	75.	The board reviewed the ROD from day 7.	
	76.	The board emptied tasks from the parking lot. CT0070 Conduct PM routine for heavy machine guns - Readopted as trained task as, at the S1 level, the only weapon maintenance requirement which changes from the S3 level is the heavy machine gun. S1s are required to perform additional maintenance on the HMG, including repairs on the .50 cal.	Info to TP WB regarding training management details regarding instructors MITE code 109365
	77.	FT0090 Supervising OJT training Changed to NT as S1s may sign off on ECs for OJT training but will not sign off on PCs. The role of the S1 in OJT supervision is more of a mentorship role to ensure completion of the OJPR.	Change FT0090 to NT in Annex B
	78.	Board continued scalaring process.	
	79.	Board adjourned day 8 at 1501.	
9	80.	Board convened day 9 at 0830.	
	81.	The board reviewed the ROD from day 8.	
	82.	Board continued scalaring process.	
	83.	AT0880 – Communicating with pyrotechnics The board is reaching out to the NAVCOMM trade for a standards reference for this task. The reasoning behind this is that the NAVCOMM trade was originally in charge of communication	Contact NavComms for reference lookup

Day	Serial	Details	Action
		with pyrotechnics, with boatswains recently taking charge of the task.	
	84.	Confirmation of RADHAZ safe is being noted as a given in certain POs, as confirmation will always occur before any actions are taken in evolutions that take RADHAZ into consideration.	
	85.	Board adjourned day 9 at 1350.	
10	86.	Board convened day 10 at 0830.	
	87.	The Board reviewed the ROD from day 9.	
	88.	The board re-opened discussion on how best to organize the POs for the evolutions: RAS, towing, mooring, and anchoring. It was pointed out that the performance: leading setup and tear down for all four evolutions is very similar – what changes is the layout/considerations for each (TP-level content). The TDOs presented a non-exhaustive options comparison for two previously discussed options: combining all 4 evolutions into one PO or having separate POs for each type. This presentation is attached here: Evolution POs.docx After a discussion of the points in the presentation, the SMEs suggested another option: having RAS as its own PO and combining tow/anchor/moor into a second PO. This option was also added in a "mock up" at the end of the presentation above. After discussion and input/recommendations from the board chair, TDOs, and SMEs, the SMEs went to a separate room to discuss and vote on the options. Final voting results were four votes to have two POs (one for RAS, and one for tow/anchor/moor), and two votes to have one combined PO.	

Day	Serial	Details	Action
		The board framed most of their considerations in terms of training and testing. The main considerations discussed are summarized below: - separating POs would allow iteration and extra practice of all four evolution performances. Conversely, it may fatigue trainees, and cause them to “check out” after completing their own PCs and not benefit from additional exposure - combined POs would allow iteration and mitigate risk of fatigue for instructors and trainees during testing. Trainees not tasked to complete a certain type of evolution for their PC may not learn the other types as well – this could be mitigated by scheduling random timeslots with randomly selected evolution types (considerations for the TPWB) - partially combined POs allows for repeated practice of the target performances, while also mitigating fatigue of trainees and instructors but allowing to test both performances. This option makes it “more like a workday” and mimics job performance more closely than the other two options discussed o RAS was separated from tow/ anchor/ moor because tow / anchor / moor are more similar (overlap with a lot of equipment, and the performances are very similar) whereas RAS is more different (and has subtypes which can be considered separately) - Boatswains are trained and tested on the layout for all evolutions on the RQ S3 course. At this S1 level, the performance is focused on leading the setup and tear down of the evolutions so extra repetition gained through participating in other PCs as a	

Day	Serial	Details	Action
		team member is not as valuable at this level as at previous levels	
	89.	Upon making the decision noted in the serial above, the Board finalized the PO for RAS evolution and re-scalared the performance for the towing/mooring/anchoring PO (common deck evolutions).	
	90.	S1s will brief the sequence of events during evolutions under supervision of IC (PO2+). S1 may not always be expected to deliver the brief but should be prepared to do so. For this reason, the Board decided to include delivering briefs (safety brief and brief of sequence) in the performance standards for the S1.	
	91.	The board, now complete scalaring, received a brief from TDO Lt Snetsinger on writing POs.	
	92.	The board decided that preventative maintenance (PM) routines will be included as part of stowing equipment. S1s are expected to be trained to the level required for full PM but are not required to do full PM as part of the standard for these performances. Performance supports (job aids) such as DRMIS, Canadian Forces Technical Order (CFTO), Original Equipment Manufacturer (OEM) manuals, SOPs, etc. are available on the job to support completion of PM routines.	
	93.	The Board split into small groups and reviewed the POs to ensure the conditions were complete and references were listed and correct.	
	94.	The Board adjourned Day 10.	
11	95.	Board convened day 11 at 0830.	
	96.	The board reviewed the ROD from day 10.	
	97.	The board identified that there is some language in the QSP that may need to be changed to bring the document IAW GBA Plus.	
	98.	The board reviewed chapter one of the QSP. The co-qualifications need to be reviewed post-board.	Capt Mason review co-quals post-board
	99.	The Board reviewed chapter two of the QSP.	

Day	Serial	Details	Action
	100.	The Board reviewed the legacy QSP for RQ LS and ensured nothing was missed that should be included in the current QSP.	
	101.	The Board reviewed Annex B, Annex A, and Annex D of the QSP.	
	102.	The board adjourned.	
12	103.	Board convened day 12 at 0830.	
	104.	The board reviewed the ROD from day 11.	
	105.	The board split into pairs and reviewed the performance standard for each PO, using the quality control checklist as a guide to ensure the standard defined the how and how well clearly for each performance. Suggested changes/additions were sent to the TDO for review/collation to be reviewed on Day 13.	
	106.	BT0050 – Receive paint, cleaning gear, HAZMAT, etc. BT0080 – Return HAZMAT, cleaning supplies, etc. Because working in the paint locker is a secondary duty, and in most instances, there will be a handover conducted, these tasks have been changed to no train. There is also sufficient support and job aides provided to the paint locker custodian on the job. Because of this PO 9 – Manage Paint/HAZMAT Locker has been removed, and associated trained tasks moved to no train. A question was raised about accountability if no training is provided to the individual paint locker custodian. Ultimately it was decided that with WHMIS, MSDS, and the other job aides available to the custodian they can be held accountable for their work, lacking any formal training in the role at the RQ S1 level.	
	107.	Discussion took place as to whether PO 002 (small arms custodian) should be changed to no train. Since there is no way to guarantee experience in the small arms locker as 2IC (at S3	

Day	Serial	Details	Action
		or S2 level) or in any other capacity it was decided after a vote to keep PO 002 as trained. 4 votes for train 2 votes for no train	
	108.	CT0070 – Conduct PM routine for heavy machine guns (HMG) CT0080 – Repair .50 Cal HMG (level 2) It was decided to split these two tasks off from PO 002 into their own separate PO. The reasoning behind the split was that the two tasks were distinct enough to warrant their own PO.	
	109.	The board adjourned day 12 at 1500.	
13	110.	Board convened day 13 at 0830.	
	111.	The board reviewed the ROD from day 12.	
	112.	It was decided to split navigate a small boat into two separate POs. Driving a small boat as boat coxswain and prepare small boats for use because these are two separate performances.	
	113.	The S1 may fill two roles during a rescue: on deck preparing/deploying equipment (ex. billy pugh), or as boat coxswain being launched to conduct the recovery. AT0290 – Prepare boats and sea rescue equipment (e.g., billy pugh, scramble nets, ladder) for use has been moved to be an associated trained task. S1 Boatswain will already have been trained to do this as an S3. S1 Boatswains may be involved in setting up the equipment, but it shall be set up ahead of any rescue i.e., won't be done as part of a rescue – only launching/using in the moment. Sea rescue equipment for task AT0290 also includes the articulating ladder which has been identified as high priority for training (difficulty, safety, etc.).	
	114.	Task (DT0010) Conducting pre-start and shut down checks on boats has been split into two tasks to split the distinct performances of pre-start checks and shut down checks (each with their own checklists). These tasks will both appear in	

Day	Serial	Details	Action
		standards statements associated with the task number DT0010.	
	115.	Task (AT0300) launch and recover boats has been split into two tasks to split the distinct performances of launching and recovering (each with their own subtasks). These tasks will both appear in standards statements associated with the task number AT0300.	
	116.	The board finalized the QS Chapters 1, 2, and associated annexes A-D. The board reviewed the ROD and reached concurrence.	
Post-Board	117.	Note: Chapter 1 para 3 Co-Qualifications - Some possible co-qualifications the QSWB mentioned were: a. SO RHIB b. .50 Cal Level 2 MITE 122838 c. 119097 Mod 2 DRMIS Maintenance Supervisor	Resolved by rewording the Co-Qualification section of chapter 1. Removed items 1 and 2. DRMIS will remain as the only course added. .50Cal is being added to the QS under PO 003.
	118.	PO 006 Current Nav Exam produced by the school (similar to driving test), may include more detail. Lt Snetsinger emailed the school to obtain a copy with no response. Suggest the TP WB utilize the Nav Exam for further design considerations (Enabling Objectives and Assessment Criteria). The board would like to recommend to TPWB that PO 006 navigate a small boat be delivered before PO 007 conduct a rescue as the performance requirements are duplicated here under more stringent conditions.	
	119.	Updated PO001 with para g (updated scalar as well) - confirmation of target destruction and further amplified in remarks that Exercise OIC is ultimately in charge of range clearing	
	120.	Updated PO002 with para e (updated scalar as well) – filling out reports for lost or damaged weapons / accessories	

Day	Serial	Details	Action
	121.	PO 003 para 3a&b – based on the board's rapid target population analysis – Boatswain's at the S1 level will already understand weapon cleaning and greasing best practices which apply across all weapon preventative maintenance routines. Para c. – repairs, as part of the preventative maintenance will be based on faults found and referred to in the various references based on need and learned in the .50 Cal Level 2 MITE 122838 (see Chap 1 Co-qualification statement). It is understood that PMs would be done under favourable weather conditions	
	122.	PO 005 - it was decided that the prepare small boats for use (and associated tasks) would be separated out as it is used to prepare for multiple types of boat use – suggest amendment in the future to include PO005 through 009 as 1 PO with various scenarios at the EC level. **However,** for this board, the SMEs were adamant that each type of boat operation needed to be separated out due to the marked differences in skills / knowledge required. For PO006 – Navigate definition was taken as: plan and direct the route or course of a ship, aircraft, or other form of transportation, especially by using instruments or maps. – Added para 3b (4) & (5) for further amplification of the standard (scalar updated) PO005-009 – further clarification for environment para 2. c. (3) of standard: Decisions on acceptable environment weather conditions/sea state for these performances are attributed to Officer of the Watch in consultation with the CO/XO/Chief Boatswain's Mate IAW A1 11.13 Command and Control Considerations PO006-009 SMEs determined that these POs would begin with an already launched boat.	
	123.	Combined PO 005 and PO 007. Updated PO numbering to account for removal of PO.	

Day	Serial	Details	Action
	124.	PO 006 conduct a rescue: In an emergency, task (AT0300) launching and recovering boats is expedited. The requirement for this standard is at a non-rescue level. In an emergency, boat and recover the personnel overboard within five minutes of the close-up pipe (action alarm) IAW A2 and was determined that will be learned on the job through experience.	
		13 April 2023 Boatswain's Mate (BOSN) RQ S1 v1.0 QS RDIMS # 1330940 NPTG HQ Tacking # 2023-72 New QS Qualification Standard Writing Board for Boatswain occurred 7 – 28 November 22. Convening Order RDIMS # 1321578 v1 Dev Sched Activity # HQ-017-22 This QSP comprehensively describes the job of the Bosn's Mate at the S1 level. HOD Current Ops. RQ S1 QS approved on behalf of CNPTG 06 April 2023. Training Plan (TP) to be developed by NTDC(A), Promulgation Letter is RDIMS 1334621. QS Approval/Amendment Form - Boatswain's Mate (BOSN) RQ S1 v1.0 (mil.ca)	CPO2 Kreger Bosn Training Manager 13 April 2023
		DRMIS Maintainer (MITE: 119096) added to QS IAW RQS3 TP ROD.	CPO2 Kreger Bosn Training Manager

RECORD OF AMENDMENT & AMPLIFICATION

1. The record of amendment and amplification will be filled in whenever a change to the QS is initiated. This section is used to provide amplification details and provide a history of the changes made. In the requirement for the amendment section, the member inputting the changes will transpose the information from the submitted QS Change Request (QSCR), thus ensuring the QSP has the most relevant information.

Version:	**X.X**
Date:	**Who Initiated Change:**
Requirement for the Amendment:	
Description of Changes:	
Change Tracking number:	
Trg Mgr:	

TRAINING PLAN ANNEXES

MARPAC RDIMS #1330940
Chap 1 & 2 approved 06 April 2023
Chap 3 & 4 approved 27 Nov 2023

ANNEX E – RESOURCES, EQUIPMENT, SUPPLIES, AND ANCILLARIES

1. The following resources, equipment, supplies, and other elements are required in support of training. Resources are described in terms of formed organizations and are to arrive equipped with all personnel, vehicles, weapons, communications, and ancillary equipment required for conduct and integral support of operations described in the POs.

Facilities/Trainers

SER	DESCRIPTION	QTY	REMARKS
a.	Bedford Rifle Range Bedford, Nova Scotia	**1**	Required for PO 001 Lead Demolition Operations on a Range, PO 002 Mange Small Arms, PO 003 Conduct Preventative Maintenance (PM) For Heavy Machine Gun (HMG), PO 004 Coach Marksmanship and Handling of Small Arms
b.	Naval Fleet School Atlantic Halifax. Nova Scotia	**1**	Required for PO 009 Construct Fabric Items, PO 013 Conduct Common Deck Evolutions.
c.	Dockyard Boatshed Halifax, Nova Scotia	**1**	Required for PO 005 Navigate A Small Boat as Boat Coxswain, PO 006 Conduct a Rescue, PO 007 Conduct Personnel/Cargo Transfer at Sea, PO 008 Conduct Harbour/Jetty Security.
d.	RAS Trainer Halifax, Nova Scotia	**1**	Required for PO 012 Conduct Ras Evolution.
e.	Aldershot Training Facility Kentville, Nova Scotia	**1**	Required for PO 001 Lead Demolition Operations on a Range.
f.	HMC Ship	**1**	Required for PO 010 Rig Cargo with Portable Lifting Appliances, PO 011 Lead Movement of Cargo with Crane.
g.	Naval Fleet School Pacific Esquimalt, British Columbia	**1**	Required for PO 009 Construct Fabric Items, PO

			013 Conduct Common Deck Evolutions.
h.	RAS Trainer Naden Esquimalt, British Columbia	**1**	Required for PO 012 Conduct Ras Evolution.
i.	Naden Boat Shed Esquimalt, British Columbia	**1**	Required for PO 005 Navigate A Small Boat as Boat Coxswain, PO 006 Conduct a Rescue, PO 007 Conduct Personnel/Cargo Transfer at Sea, PO 008 Conduct Harbour/Jetty Security.
j.	Bentinck Island Demo Range British Columbia	**1**	Required for PO 001 Lead Demolition Operations on a Range.
k.	Heals Range Saanich British Columbia	**1**	Required for PO 001 Lead Demolition Operations on a Range, PO 002 Mange Small Arms, PO 003 Conduct Preventative Maintenance (PM) For Heavy Machine Gun (HMG), PO 004 Coach Marksmanship And Handling of Small Arms.
NOTES:	Training establishments are for both coasts		

Ammunition

SER	LOG GUIDE	DESCRIPTION	QTY	REMARKS
NOTES:				

Weapons

SER	NSN	DESCRIPTION	QTY	REMARKS
a.		.50 Cal Heavy Machine Gun	6	1 Weapon per 2 trainees.
b.		Service Pistol	6	
c.		Service Rifle	6	

d.		C7 Line Throwing Device	6	
e.		C9 LMG	6	
NOTES:	EIS and CEASS conversion kits required for PO 002			

Specialized/Technical Equipment

SER	NSN	DESCRIPTION	QTY	REMARKS
a.		Inert Training Explosives	20	20 BLK C-4.
b.		Inert Det Cord	1	110M Det Cord.
c.		Inert Safety Fuse	1	25M Safety Fuse.
d.		Inert Non-Electric Detonator	55	55 Dets.
e.		M60 Igniter	5	5 M60 Igniters.
f.		Match Fusée	10	10 Boxes.
NOTES:	Live and dry land demolition training will be equipped with dummy and real explosives. Numbers may vary between courses due to misfires and additional trainees.			

Transport/Vehicles

SER	NSN	DESCRIPTION	QTY	REMARKS
a.		Van	3	Required for range small arms firing and demolitions.
b.		Truck	3	Required for range small arms firing and demolitions.
c.		First aid	1	Required for demolitions.
NOTES:				

Communication Equipment/Frequencies

SER	NSN	DESCRIPTION	QTY	REMARKS
a.		PRC (Boat shed)	3	Required for boat training.

b.		PRC (Range)	4	Required for range weapons shoots and demolitions (Sentries)
NOTES:				

Training Aids

SER	DESCRIPTION	QTY	REMARKS
NOTES:			

POL Products

SER	NSN	DESCRIPTION	QTY	REMARKS
NOTES:				

General Purpose Stores

SER	DESCRIPTION	QTY	REMARKS
a.	Chemlites	100	10 X pack (assorted colors)
b.	HDLJ	15	1 Per trainee (3 spare)
c.	Safety Belt	8	8 for RAS trainer.
d.	Helmet	20	1 Per trainee (RAS trainer) (Shipboard training)
e.	Goggles	15	1 Per trainee (3 spare)
f.	Gloves	12	1 Per trainee (Boatshed)
g.	Dry Suits	12	1 Per trainee (Boatshed)
h.	Lines	NA	Instructor to order assorted lines for sail loft training.
i.	Tape	NA	Instructor to order assorted lines for sail loft training.
NOTES:			

Stationery

SER	DESCRIPTION	QTY	REMARKS
a.	Paper	12	1 Per trainee.
b.	Pencils	12	1 Per trainee.

c.	Erasers	12	1 Per trainee.
d.	Roller Rulers	12	1 Per trainee.
e.	Dividers	12	1 Per trainee.
NOTES:			

Personal Equipment

a. All trainees will have in their possession the personal equipment detailed in the course joining instructions. All personal equipment to be assigned to the trainees are accounted for in the resource tables above.

ANNEX F – COSTING INFORMATION

Estimates only, based on CF Cost Factors Manual

cost-factors-manual (mil.ca)

****5 year total based on one course per year INCLUDING Initial Set-Up. Costs may be adjusted accordingly.**

Course: EXAMPLE		Serial:				
TD	No. Of Trainees / instructors /	Cost per each	# Days (if applicable)	Initial TE Set-up	Each successive course	5 Year total
Airfare (Return)	14	$1,000.0	[redacted]	$14,000	$14,000	$70,000.00
R&Q	14	$36.0	20	$10,080	$10,080	$50,400.00
Incidentals	14	$17.5	20	$4,900	$4,900	$24,500.00
Subtotal				**$28,980**	**$28,980**	**$144,900.00**
Material	Quantity	Cost per each	# Days (enter 1 if not applicable)			
PP&S (Estimate)	16	$50.0	1	$800	$800	$4,000.00
Classroom (square meters)	30	$13.00	15	…	…	…
Computer requirements	16	$1,000.0	1	$16,000	$0	$16,000.00
IT Equip (Projector, Smart board etc.)	1	$6,000.0	1	$6,000	$0	$6,000.00
DWAN connection (Set up)	1	$5,000.0	1	$5,000	$0	$5,000.00
Link Toolkit (on DVD)	15	$1.0	1	$15	$15	$75
Instructional Materials (Printed / Handouts etc.)	15	$30.0	1	$450	$450	$2,250.00
Subtotal				**$28,265**	**$1,265**	**$33,325.00**
PYs (only if course includes incremental on SWE, or course to be delivered off site	Quantity	Cost per day* (SWE if necessary)	# Days (if applicable)			
Instructor (PO1/WO) (incremental)2	2	$223.0	20	$8,920	$8,920	$44,600.00
Incremental Civilian Instructor		XXX				
		subtotal		**$8,920**	**$8,920**	**$44,600.00**
	Total Estimated Costs			**$66,165**	**$39,165**	**$222,825**

MARPAC RDIMS #1330940
Chap 1 & 2 approved 06 April 2023
Chap 3 & 4 approved 27 Nov 2023

ANNEX G – SUGGESTED SEQUENCING AND TIMINGS

2. This annex is to be used to properly schedule all required classrooms, trainers, ships, personnel, etc. for the duration of the course. Admin and PT periods are accounted for IAW NPTORD 4500-22 Annex B (QSP Instructions).

The tables are completed in the preferred sequence for lessons and resources. Special instructions to schedulers shall be included as "Notes" following the applicable PO or Module.

The table below is available to use as a template for calculations.

Allocation of ATT	**Minutes**
Actual Training Time	23250
ATT Sub-total	**23250**
Allocation of BAT, TAT, TTT, PT (Course > 31 days)	
Base Administrative Time (BAT)	840
Training Administrative Time (TAT)	840
Training Travel Time (TTT)	0
Physical Fitness (PT)	2160
Sub-total	**3840**
Course Duration Calculation (ATT+BAT+TTT+TAT+PT) **Total mins/400 = # days** (rounded up)	
Total Training Days	**68**

MARPAC RDIMS #1330940
Chap 1 & 2 approved 06 April 2023
Chap 3 & 4 approved 27 Nov 2023

OPTIMUM TRAINING SCHEDULE

MODULE 1

Week 1 Time	Day 1	Day 2	Day 3	Day4	Day 5
Period 1 0800-0850	BAT	EO 009.01 Design Fabric Items TP 4	EO 009.02 Produce Fabric Items TP 1	PC 009 Construct Fabric Items	PO 010 – Rig Cargo with Portable Lifting Appliances EO 010.01 Prepare for Rigging Operations TP 1-2
Period 2 0900-0950	TAT	EO 009.01 Design Fabric Items TP 4	EO 009.02 Produce Fabric Items TP 1	PC 009 Construct Fabric Items	EC 010.01
Period 3 1000-1050	PO 009 – Construct Fabric Items EO 009.01 Design Fabric Items TP 1-2	PT	EO 009.02 Produce Fabric Items TP 1	PC 009 Construct Fabric Items	EO 010.02 Conduct Rigging Operations TP 1
Period 4 1100-1150	EO 009.01 Design Fabric Items TP 1-2	PT	EO 009.02 Produce Fabric Items TP 1	PC 009 Construct Fabric Items	EO 010.02 Conduct Rigging Operations TP 1
Period 5 1300-1350	EO 009.01 Design Fabric Items TP 1-2	EC 009.01 Design Fabric Items	EO 009.02 Produce Fabric Items TP 1	PC 009 Construct Fabric Items	EO 010.02 Conduct Rigging Operations (concurrent with EO 010.03 Conclude Rigging Operations) TP 2 (TP 1-3)

Week 1 **Time**	**Day 1**	**Day 2**	**Day 3**	**Day4**	**Day 5**
Period 6 **1400-1450**	**EO 009.01 Design Fabric Items** **TP 1-2**	**EC 009.01 Design Fabric Items**	**PT**	**PC 009 Construct Fabric Items**	**EO 010.02 Conduct Rigging Operations (concurrent with EO 010.03 Conclude Rigging Operations)** **TP 2 (TP 1-3)**
Period 7 **1500-1550**	**EO 009.01 Design Fabric Items** **TP 3**	**EO 009.02 Produce Fabric Items** **TP 1**	**PT**	**PC 009 Construct Fabric Items**	**EO 010.02 Conduct Rigging Operations (concurrent with EO 010.03 Conclude Rigging Operations)** **TP 2 (TP 1-3)**
Period 8 **1600-1650**	**EO 009.01 Design Fabric Items** **TP 3**	**EO 009.02 Produce Fabric Items** **TP 1**	**PT**	**PC 009 Construct Fabric Items**	**EO 010.02 Conduct Rigging Operations (concurrent with EO 010.03 Conclude Rigging Operations)** **TP 2 (TP 1-3)**

Week 2 Time	Day 1	Day 2	Day 3	Day4	Day 5
Period 1 0800-0850	EO 010.02 Conduct Rigging Operations (concurrent with EO 010.03 Conclude Rigging Operations) TP 2 (TP 1-3)	EC 010.02 Conduct Rigging Operations	PC 010 Rig Cargo with Portable Lifting Appliances	EC 011.01 – Lead Movement of Cargo with Crane	PO 012 – Conduct RAS Evolution EO 012.01 – Conduct Light Line Transfer TP 1-2
Period 2 0900-0950	EO 010.02 Conduct Rigging Operations (concurrent with EO 010.03 Conclude Rigging Operations) TP 2 (TP 1-3)	EC 010.02 Conduct Rigging Operations	PC 010 Rig Cargo with Portable Lifting Appliances	EC 011.01 – Lead Movement of Cargo with Crane	EO 012.01 – Conduct Light Line Transfer TP 2-3
Period 3 1000-1050	PT	EC 010.02 Conduct Rigging Operations	PC 010 Rig Cargo with Portable Lifting Appliances	EC 011.01 – Lead Movement of Cargo with Crane	EO 012.01 – Conduct Light Line Transfer TP 3
Period 4 1100-1150	PT	EC 010.02 Conduct Rigging Operations	PC 010 Rig Cargo with Portable Lifting Appliances	EC 011.01 – Lead Movement of Cargo with Crane	EO 012.01 – Conduct Light Line Transfer TP 3
Period 5 1300-1350	EC 010.02 Conduct Rigging Operations	PC 010 Rig Cargo with Portable Lifting Appliances	PO 011 – Lead Movement of Cargo with Crane EO 011.01 – Lead Movement of Cargo with Crane TP 1-5	PC 011 – Lead Movement of Cargo with Crane	EC 012.01 – Conduct a Light Line Transfer
Period 6 1400-1450	EC 010.02 Conduct Rigging Operations	PC 010 Rig Cargo with Portable Lifting Appliances	EO 011.01 – Lead Movement of Cargo with Crane TP 1-5	PC 011 – Lead Movement of Cargo with Crane	EC 012.01 – Conduct a Light Line Transfer

Week 2 **Time**	**Day 1**	**Day 2**	**Day 3**	**Day4**	**Day 5**
Period 7 **1500-1550**	**EC 010.02 Conduct Rigging Operations**	**PC 010 Rig Cargo with Portable Lifting Appliances**	**EO 011.01 – Lead Movement of Cargo with Crane** **TP 1-5**	**PC 011 – Lead Movement of Cargo with Crane**	**PT**
Period 8 **1600-1650**	**EC 010.02 Conduct Rigging Operations**	**PC 010 Rig Cargo with Portable Lifting Appliances**	**EO 011.01 – Lead Movement of Cargo with Crane** **TP 1-5**	**PC 011 – Lead Movement of Cargo with Crane**	**PT**

Week 3 **Time**	**Day 1**	**Day 2**	**Day 3**	**Day4**	**Day 5**
Period 1 **0800-0850**	**EO 012.02 – Conduct Heavy Jackstay Transfer** **TP 1**	**EC 012.02 Conduct Heavy Jackstay Transfer**	**EC 012.02 Conduct Heavy Jackstay Transfer**	**EO 012.03 – Conduct Liquid Cargo Transfer** **TP 3**	**EC 012.03 – Conduct Liquid Cargo Transfer**
Period 2 **0900-0950**	**EO 012.02 – Conduct Heavy Jackstay Transfer** **TP 2**	**EC 012.02 Conduct Heavy Jackstay Transfer**	**EC 012.02 Conduct Heavy Jackstay Transfer**	**EO 012.03 – Conduct Liquid Cargo Transfer** **TP 3**	**EC 012.03 – Conduct Liquid Cargo Transfer**
Period 3 **1000-1050**	**EO 012.02 – Conduct Heavy Jackstay Transfer** **TP 3**	**EC 012.02 Conduct Heavy Jackstay Transfer**	**EC 012.02 Conduct Heavy Jackstay Transfer**	**EO 012.03 – Conduct Liquid Cargo Transfer** **TP 3**	**EC 012.03 – Conduct Liquid Cargo Transfer**
Period 4 **1100-1150**	**EO 012.02 – Conduct Heavy Jackstay Transfer** **TP 3**	**EC 012.02 Conduct Heavy Jackstay Transfer**	**EC 012.02 Conduct Heavy Jackstay Transfer**	**EO 012.03 – Conduct Liquid Cargo Transfer** **TP 3**	**EC 012.03 – Conduct Liquid Cargo Transfer**
Period 5 **1300-1350**	**EO 012.02 – Conduct Heavy Jackstay Transfer** **TP 3**	**EC 012.02 Conduct Heavy Jackstay Transfer**	**EO 012.03 – Conduct Liquid Cargo Transfer** **TP 1**	**EC 012.03 – Conduct Liquid Cargo Transfer**	**EC 012.03 – Conduct Liquid Cargo Transfer**
Period 6 **1400-1450**	**EO 012.02 – Conduct Heavy Jackstay Transfer** **TP 3**	**EC 012.02 Conduct Heavy Jackstay Transfer**	**EO 012.03 – Conduct Liquid Cargo Transfer** **TP 2**	**EC 012.03 – Conduct Liquid Cargo Transfer**	**EC 012.03 – Conduct Liquid Cargo Transfer**
Period 7 **1500-1550**	**EO 012.02 – Conduct Heavy Jackstay Transfer** **TP 3**	**EC 012.02 Conduct Heavy Jackstay Transfer**	**EO 012.03 – Conduct Liquid Cargo Transfer** **TP 3**	**EC 012.03 – Conduct Liquid Cargo Transfer**	**EC 012.03 – Conduct Liquid Cargo Transfer**

Week 3 Time	Day 1	Day 2	Day 3	Day4	Day 5
Period 8 1600-1650	PT	EC 012.02 Conduct Heavy Jackstay Transfer	PT	EC 012.03 – Conduct Liquid Cargo Transfer	EC 012.03 – Conduct Liquid Cargo Transfer

MARPAC RDIMS #1330940
Chap 1 & 2 approved 06 April 2023
Chap 3 & 4 approved 27 Nov 2023

Week 4 Time	Day 1	Day 2	Day 3	Day4	Day 5
Period 1 0800-0850	PC 012 – Conduct RAS Evolution	PC 012 – Conduct RAS Evolution	Ceremonial Divisions	EC 013.01 – Lead Setup of Equipment for Anchorage	EO 013.02 – Lead Setup and Stowage of Equipment for Towing Operations TP 2-5
Period 2 0900-0950	PC 012 – Conduct RAS Evolution	PC 012 – Conduct RAS Evolution	Ceremonial Divisions	EC 013.01 – Lead Setup of Equipment for Anchorage	EO 013.02 – Lead Setup and Stowage of Equipment for Towing Operations TP 2-5
Period 3 1000-1050	PC 012 – Conduct RAS Evolution	PC 012 – Conduct RAS Evolution	PT	EC 013.01 – Lead Setup of Equipment for Anchorage	EO 013.02 – Lead Setup and Stowage of Equipment for Towing Operations TP 2-5
Period 4 1100-1150	PC 012 – Conduct RAS Evolution	PC 012 – Conduct RAS Evolution	PT	EC 013.01 – Lead Setup of Equipment for Anchorage	EO 013.02 – Lead Setup and Stowage of Equipment for Towing Operations TP 2-5
Period 5 1300-1350	PC 012 – Conduct RAS Evolution	PC 012 – Conduct RAS Evolution	PO 013 – Conduct Common Deck Evolutions EO 013.01 – Lead Setup and Stowage of Equipment for Anchorage TP 1	EO 013.02 – Lead Setup and Stowage of Equipment for Towing Operations TP 1	EC 013.02 – Lead Setup and Stowage of Equipment for Towing Operations
Period 6 1400-1450	PC 012 – Conduct RAS Evolution	PC 012 – Conduct RAS Evolution	EO 013.01 – Lead Setup and Stowage of	EO 013.02 – Lead Setup and Stowage of	EC 013.02 – Lead Setup and Stowage of Equipment for Towing Operations

Week 4 **Time**	**Day 1**	**Day 2**	**Day 3**	**Day4**	**Day 5**
			Equipment for Anchorage **TP 2-5**	**Equipment for Towing Operations** **TP 2-5**	
Period 7 **1500-1550**	**PC 012 – Conduct RAS Evolution**	**PC 012 – Conduct RAS Evolution**	**EO 013.01 – Lead Setup and Stowage of Equipment for Anchorage** **TP 2-5**	**EO 013.02 – Lead Setup and Stowage of Equipment for Towing Operations** **TP 2-5**	**EC 013.02 – Lead Setup and Stowage of Equipment for Towing Operations**
Period 8 **1600-1650**	**PC 012 – Conduct RAS Evolution**	**PC 012 – Conduct RAS Evolution**	**EO 013.01 – Lead Setup and Stowage of Equipment for Anchorage** **TP 2-5**	**EO 013.02 – Lead Setup and Stowage of Equipment for Towing Operations** **TP 2-5**	**EC 013.02 – Lead Setup and Stowage of Equipment for Towing Operations**

Week 5 **Time**	**Day 1**	**Day 2**	**Day 3**	**Day4**	**Day 5**
Period 1 **0800-0850**	**EC 013.02 – Lead Setup and Stowage of Equipment for Towing Operations**	**EO 013.03 – Lead Setup and Stowage of Equipment for Mooring** **TP 2-5**	**PC 013 – Conduct Common Deck Evolutions**	**PT**	
Period 2 **0900-0950**	**EC 013.02 – Lead Setup and Stowage of Equipment for Towing Operations**	**EO 013.03 – Lead Setup and Stowage of Equipment for Mooring** **TP 2-5**	**PC 013 – Conduct Common Deck Evolutions**	**PT**	
Period 3 **1000-1050**	**EC 013.02 – Lead Setup and Stowage of Equipment for Towing Operations**	**EO 013.03 – Lead Setup and Stowage of Equipment for Mooring** **TP 2-5**	**PC 013 – Conduct Common Deck Evolutions**	**TAT**	
Period 4 **1100-1150**	**EC 013.02 – Lead Setup and Stowage of Equipment for Towing Operations**	**EO 013.03 – Lead Setup and Stowage of Equipment for Mooring** **TP 2-5**	**PC 013 – Conduct Common Deck Evolutions**	**BAT**	
Period 5 **1300-1350**	**EO 013.03 – Lead Setup and Stowage of Equipment for Mooring** **TP 1**	**EC 013.03 – Lead Setup and Stowage of Equipment for Mooring**	**PC 013 – Conduct Common Deck Evolutions**		
Period 6 **1400-1450**	**EO 013.03 – Lead Setup and Stowage of Equipment for Mooring** **TP 2-5**	**EC 013.03 – Lead Setup and Stowage of Equipment for Mooring**	**PC 013 – Conduct Common Deck Evolutions**		
Period 7 **1500-1550**	**EO 013.03 – Lead Setup and Stowage of Equipment for Mooring** **TP 2-5**	**EC 013.03 – Lead Setup and Stowage of Equipment for Mooring**	**PC 013 – Conduct Common Deck Evolutions**		

Week 5 **Time**	**Day 1**	**Day 2**	**Day 3**	**Day4**	**Day 5**
Period 8 **1600-1650**	**EO 013.03 – Lead Setup and Stowage of Equipment for Mooring** **TP 2-5**	**EC 013.03 – Lead Setup and Stowage of Equipment for Mooring**	**PC 013 – Conduct Common Deck Evolutions**		

MARPAC RDIMS #1330940
Chap 1 & 2 approved 06 April 2023
Chap 3 & 4 approved 27 Nov 2023

MODULE 2

Week 1 Time	Day 1	Day 2	Day 3	Day4	Day 5
Period 1 0800-0850	BAT	PT	EO 005.02 – Follow Navigation Route in a Small Boat as Boat Coxswain TP 6	EC 005.02 – Follow Navigation Route in a Small Boat as Boat Coxswain	PC 005 – Navigate a Small Boat as Boat Coxswain
Period 2 0900-0950	TAT	PT	EO 005.02 – Follow Navigation Route in a Small Boat as Boat Coxswain TP 6	EC 005.02 – Follow Navigation Route in a Small Boat as Boat Coxswain	PC 005 – Navigate a Small Boat as Boat Coxswain
Period 3 1000-1050	PO 005 Navigate a Small Boat as Boat Coxswain EO 005.01 – Plan a Navigation TP 1	EC 005.01 – Plan a Navigation	EO 005.02 – Follow Navigation Route in a Small Boat as Boat Coxswain TP 6	EC 005.02 – Follow Navigation Route in a Small Boat as Boat Coxswain	PC 005 – Navigate a Small Boat as Boat Coxswain
Period 4 1100-1150	EO 005.01 – Plan a Navigation TP 2-5	EC 005.01 – Plan a Navigation	EO 005.02 – Follow Navigation Route in a Small Boat as Boat Coxswain TP 6	EC 005.02 – Follow Navigation Route in a Small Boat as Boat Coxswain	PC 005 – Navigate a Small Boat as Boat Coxswain
Period 5 1300-1350	EO 005.01 – Plan a Navigation TP 2-5	EO 005.02 – Follow Navigation Route in a Small Boat as Boat Coxswain TP 1-5	EO 005.02 – Follow Navigation Route in a Small Boat as Boat Coxswain TP 7	EC 005.02 – Follow Navigation Route in a Small Boat as Boat Coxswain	PC 005 – Navigate a Small Boat as Boat Coxswain
Period 6 1400-1450	EO 005.01 – Plan a Navigation	EO 005.02 – Follow Navigation Route in a	EO 005.02 – Follow Navigation Route in a	EC 005.02 – Follow Navigation Route in a	PC 005 – Navigate a Small Boat as Boat Coxswain

Week 1 **Time**	**Day 1**	**Day 2**	**Day 3**	**Day4**	**Day 5**
	TP 2-5	**Small Boat as Boat Coxswain** **TP 1-5**	**Small Boat as Boat Coxswain** **TP 7**	**Small Boat as Boat Coxswain**	
Period 7 **1500-1550**	**EO 005.01 – Plan a Navigation** **TP 2-5**	**EO 005.02 – Follow Navigation Route in a Small Boat as Boat Coxswain** **TP 6**	**EO 005.02 – Follow Navigation Route in a Small Boat as Boat Coxswain** **TP 7**	**EC 005.02 – Follow Navigation Route in a Small Boat as Boat Coxswain**	**PC 005 – Navigate a Small Boat as Boat Coxswain**
Period 8 **1600-1650**	**EO 005.01 – Plan a Navigation** **TP 2-5**	**EO 005.02 – Follow Navigation Route in a Small Boat as Boat Coxswain** **TP 6**	**EO 005.02 – Follow Navigation Route in a Small Boat as Boat Coxswain** **TP 7**	**EC 005.02 – Follow Navigation Route in a Small Boat as Boat Coxswain**	**PC 005 – Navigate a Small Boat as Boat Coxswain**

Week 2 **Time**	**Day 1**	**Day 2**	**Day 3**	**Day4**	**Day 5**
Period 1 **0800-0850**	**PO 006 – Conduct a Rescue** **EO 006.01 – Conduct a Rescue** **TP 1-4**	**PC 006 – Conduct a Rescue**	**EO 007.01 – Conduct Personnel/Cargo Transfer at Sea** **TP 3**	**EC 007.01 – Conduct Personnel/Cargo Transfer at Sea**	**PO 008 – Conduct Harbour/Jetty Security** **EO 008.01 – Conduct Security Patrol of a Control Access Zone** **TP 1-4**
Period 2 **0900-0950**	**EO 006.01 – Conduct a Rescue** **TP 5**	**PC 006 – Conduct a Rescue**	**EO 007.01 – Conduct Personnel/Cargo Transfer at Sea** **TP 3**	**EC 007.01 – Conduct Personnel/Cargo Transfer at Sea**	**EO 008.01 – Conduct Security Patrol of a Control Access Zone** **TP 1-4**
Period 3 **1000-1050**	**EO 006.01 – Conduct a Rescue** **TP 5**	**PC 006 – Conduct a Rescue**	**EO 007.01 – Conduct Personnel/Cargo Transfer at Sea** **TP 4**	**EC 007.01 – Conduct Personnel/Cargo Transfer at Sea**	**EO 008.01 – Conduct Security Patrol of a Control Access Zone** **TP 5**
Period 4 **1100-1150**	**EO 006.01 – Conduct a Rescue** **TP 5**	**PC 006 – Conduct a Rescue**	**EO 007.01 – Conduct Personnel/Cargo Transfer at Sea** **TP 4**	**EC 007.01 – Conduct Personnel/Cargo Transfer at Sea**	**EO 008.01 – Conduct Security Patrol of a Control Access Zone** **TP 5**
Period 5 **1300-1350**	**EC 006.01 – Conduct a Rescue**	**PO 007 – Conduct Personnel/Cargo Transfer at Sea** **EO 007.01 – Conduct Personnel/Cargo Transfer at Sea** **TP 1**	**EO 007.01 – Conduct Personnel/Cargo Transfer at Sea** **TP 4**	**PC 007 – Conduct Personnel/Cargo Transfer at Sea**	**EO 008.01 – Conduct Security Patrol of a Control Access Zone** **TP 6**
Period 6 **1400-1450**	**EC 006.01 – Conduct a Rescue**	**EO 007.01 – Conduct Personnel/Cargo Transfer at Sea** **TP 2**	**EO 007.01 – Conduct Personnel/Cargo Transfer at Sea** **TP 4**	**PC 007 – Conduct Personnel/Cargo Transfer at Sea**	**EO 008.01 – Conduct Security Patrol of a Control Access Zone** **TP 6**

Week 2 **Time**	**Day 1**	**Day 2**	**Day 3**	**Day4**	**Day 5**
Period 7 **1500-1550**	**EC 006.01 – Conduct a Rescue**	**EO 007.01 – Conduct Personnel/Cargo Transfer at Sea** **TP 2**	**EO 007.01 – Conduct Personnel/Cargo Transfer at Sea** **TP 4**	**PC 007 – Conduct Personnel/Cargo Transfer at Sea**	**EO 008.01 – Conduct Security Patrol of a Control Access Zone** **TP 6**
Period 8 **1600-1650**	**EC 006.01 – Conduct a Rescue**	**PT**	**EO 007.01 – Conduct Personnel/Cargo Transfer at Sea** **TP 4**	**PC 007 – Conduct Personnel/Cargo Transfer at Sea**	**EO 008.01 – Conduct Security Patrol of a Control Access Zone** **TP 6**

Week 3 **Time**	**Day 1**	**Day 2**	**Day 3**	**Day4**	**Day 5**
Period 1 **0800-0850**	**EC 008.01 – Conduct Security Patrol of a Control Access Zone**	**EO 008.02 – Conduct Escort Patrols for Ships Coming In/Out of Harbour** **TP 3**	**PC 008 – Conduct Harbour/Jetty Security**	**PT**	
Period 2 **0900-0950**	**EC 008.01 – Conduct Security Patrol of a Control Access Zone**	**EO 008.02 – Conduct Escort Patrols for Ships Coming In/Out of Harbour** **TP 3**	**PC 008 – Conduct Harbour/Jetty Security**	**PT**	
Period 3 **1000-1050**	**EC 008.01 – Conduct Security Patrol of a Control Access Zone**	**EO 008.02 – Conduct Escort Patrols for Ships Coming In/Out of Harbour** **TP 3**	**PC 008 – Conduct Harbour/Jetty Security**	**TAT**	
Period 4 **1100-1150**	**EC 008.01 – Conduct Security Patrol of a Control Access Zone**	**EO 008.02 – Conduct Escort Patrols for Ships Coming In/Out of Harbour** **TP 3**	**PC 008 – Conduct Harbour/Jetty Security**	**BAT**	
Period 5 **1300-1350**	**EO 008.02 – Conduct Escort Patrols for Ships Coming In/Out of Harbour** **TP 1**	**EC 008.02 – Conduct Escort Patrols for Ships Coming In/Out of Harbour**	**PC 008 – Conduct Harbour/Jetty Security**		
Period 6 **1400-1450**	**EO 008.02 – Conduct Escort Patrols for Ships Coming In/Out of Harbour** **TP 1**	**EC 008.02 – Conduct Escort Patrols for Ships Coming In/Out of Harbour**	**PC 008 – Conduct Harbour/Jetty Security**		
Period 7 **1500-1550**	**EO 008.02 – Conduct Escort Patrols for Ships Coming In/Out of Harbour** **TP 2**	**EC 008.02 – Conduct Escort Patrols for Ships Coming In/Out of Harbour**	**PC 008 – Conduct Harbour/Jetty Security**		

Week 3 **Time**	**Day 1**	**Day 2**	**Day 3**	**Day4**	**Day 5**
Period 8 **1600-1650**	**EO 008.02 – Conduct Escort Patrols for Ships Coming In/Out of Harbour** **TP 2**	**EC 008.02 – Conduct Escort Patrols for Ships Coming In/Out of Harbour**	**PC 008 – Conduct Harbour/Jetty Security**		

MARPAC RDIMS #1330940
Chap 1 & 2 approved 06 April 2023
Chap 3 & 4 approved 27 Nov 2023

MODULE 3

Week 1 Time	Day 1	Day 2	Day 3	Day4	Day 5
Period 1 0800-0850	BAT	EC 001.01 – Adhere to Demolition Safety	EO 001.02 Conduct Calculations for Construction of Explosives TP 2	PT	EO 001.03 Supervise Demolition Operations on a Range TP 2
Period 2 0900-0950	TAT	EO 001.02 Conduct Calculations for Construction of Explosives TP 1	EO 001.02 Conduct Calculations for Construction of Explosives TP 2	EC 001.02 - Conduct Calculations for Construction of Explosives	EO 001.03 Supervise Demolition Operations on a Range TP 2
Period 3 1000-1050	PO 001 – Lead Demolition Operations on a Range EO 001.01 Adhere to Demolition Safety TP 1	EO 001.02 Conduct Calculations for Construction of Explosives TP 1	EO 001.02 Conduct Calculations for Construction of Explosives TP 2	EC 001.02 - Conduct Calculations for Construction of Explosives	EO 001.03 Supervise Demolition Operations on a Range TP 2
Period 4 1100-1150	EO 001.01 Adhere to Demolition Safety TP 2	EO 001.02 Conduct Calculations for Construction of Explosives TP 2	EO 001.02 Conduct Calculations for Construction of Explosives TP 3	EO 001.03 Supervise Demolition Operations on a Range TP 1	EO 001.03 Supervise Demolition Operations on a Range TP 2
Period 5 1300-1350	EO 001.01 Adhere to Demolition Safety TP 2	EO 001.02 Conduct Calculations for Construction of Explosives TP 2	EO 001.02 Conduct Calculations for Construction of Explosives TP 4	EO 001.03 Supervise Demolition Operations on a Range TP 2	EO 001.03 Supervise Demolition Operations on a Range TP 2

Week 1 **Time**	**Day 1**	**Day 2**	**Day 3**	**Day4**	**Day 5**
Period 6 **1400-1450**	**EO 001.01 Adhere to Demolition Safety** **TP 3**	**EO 001.02 Conduct Calculations for Construction of Explosives** **TP 2**	**EO 001.02 Conduct Calculations for Construction of Explosives** **TP 4**	**EO 001.03 Supervise Demolition Operations on a Range** **TP 2**	**EO 001.03 Supervise Demolition Operations on a Range** **TP 2**
Period 7 **1500-1550**	**EO 001.01 Adhere to Demolition Safety** **TP 4**	**EO 001.02 Conduct Calculations for Construction of Explosives** **TP 2**	**EO 001.02 Conduct Calculations for Construction of Explosives** **TP 4**	**EO 001.03 Supervise Demolition Operations on a Range** **TP 2**	**EO 001.03 Supervise Demolition Operations on a Range** **TP 2**
Period 8 **1600-1650**	**EO 001.01 Adhere to Demolition Safety** **TP 5-6**	**EO 001.02 Conduct Calculations for Construction of Explosives** **TP 2**	**EO 001.02 Conduct Calculations for Construction of Explosives** **TP 4**	**EO 001.03 Supervise Demolition Operations on a Range** **TP 2**	**EO 001.03 Supervise Demolition Operations on a Range** **TP 2**

Week 2 Time	Day 1	Day 2	Day 3	Day4	Day 5
Period 1 0800-0850	EO 001.03 Supervise Demolition Operations on a Range TP 2	EO 001.03 Supervise Demolition Operations on a Range TP 2	EC 001.03 - Supervise Demolition Operations on a Range	EC 001.03 - Supervise Demolition Operations on a Range	EC 001.03 - Supervise Demolition Operations on a Range
Period 2 0900-0950	EO 001.03 Supervise Demolition Operations on a Range TP 2	EO 001.03 Supervise Demolition Operations on a Range TP 2	EC 001.03 - Supervise Demolition Operations on a Range	EC 001.03 - Supervise Demolition Operations on a Range	EC 001.03 - Supervise Demolition Operations on a Range
Period 3 1000-1050	EO 001.03 Supervise Demolition Operations on a Range TP 2	EO 001.03 Supervise Demolition Operations on a Range TP 2	EC 001.03 - Supervise Demolition Operations on a Range	EC 001.03 - Supervise Demolition Operations on a Range	EC 001.03 - Supervise Demolition Operations on a Range
Period 4 1100-1150	EO 001.03 Supervise Demolition Operations on a Range TP 2	EO 001.03 Supervise Demolition Operations on a Range TP 2	EC 001.03 - Supervise Demolition Operations on a Range	EC 001.03 - Supervise Demolition Operations on a Range	EC 001.03 - Supervise Demolition Operations on a Range
Period 5 1300-1350	EO 001.03 Supervise Demolition Operations on a Range TP 2	PT	EC 001.03 - Supervise Demolition Operations on a Range	EC 001.03 - Supervise Demolition Operations on a Range	EC 001.03 - Supervise Demolition Operations on a Range
Period 6 1400-1450	EO 001.03 Supervise Demolition Operations on a Range TP 2	PT	EC 001.03 - Supervise Demolition Operations on a Range	EC 001.03 - Supervise Demolition Operations on a Range	EC 001.03 - Supervise Demolition Operations on a Range

Week 2 Time	Day 1	Day 2	Day 3	Day4	Day 5
Period 7 1500-1550	EO 001.03 Supervise Demolition Operations on a Range TP 2	TAT	EC 001.03 - Supervise Demolition Operations on a Range	EC 001.03 - Supervise Demolition Operations on a Range	PT
Period 8 1600-1650	EO 001.03 Supervise Demolition Operations on a Range TP 2	TAT	EC 001.03 - Supervise Demolition Operations on a Range	EC 001.03 - Supervise Demolition Operations on a Range	PT

Week 3 **Time**	**Day 1**	**Day 2**	**Day 3**	**Day4**	**Day 5**
Period 1 **0800-0850**	**PC 001 – Lead Demolition Operations on a Range**	**PC 001 – Lead Demolition Operations on a Range**	**PC 001 – Lead Demolition Operations on a Range**	**PC 001 – Lead Demolition Operations on a Range**	**PC 001 – Lead Demolition Operations on a Range**
Period 2 **0900-0950**	**PC 001 – Lead Demolition Operations on a Range**	**PC 001 – Lead Demolition Operations on a Range**	**PC 001 – Lead Demolition Operations on a Range**	**PC 001 – Lead Demolition Operations on a Range**	**PC 001 – Lead Demolition Operations on a Range**
Period 3 **1000-1050**	**PC 001 – Lead Demolition Operations on a Range**	**PC 001 – Lead Demolition Operations on a Range**	**PC 001 – Lead Demolition Operations on a Range**	**PC 001 – Lead Demolition Operations on a Range**	**PC 001 – Lead Demolition Operations on a Range**
Period 4 **1100-1150**	**PC 001 – Lead Demolition Operations on a Range**	**PC 001 – Lead Demolition Operations on a Range**	**PC 001 – Lead Demolition Operations on a Range**	**PC 001 – Lead Demolition Operations on a Range**	**PC 001 – Lead Demolition Operations on a Range**
Period 5 **1300-1350**	**PC 001 – Lead Demolition Operations on a Range**	**PC 001 – Lead Demolition Operations on a Range**	**PC 001 – Lead Demolition Operations on a Range**	**PC 001 – Lead Demolition Operations on a Range**	**PC 001 – Lead Demolition Operations on a Range**
Period 6 **1400-1450**	**PC 001 – Lead Demolition Operations on a Range**	**PC 001 – Lead Demolition Operations on a Range**	**PC 001 – Lead Demolition Operations on a Range**	**PC 001 – Lead Demolition Operations on a Range**	**PC 001 – Lead Demolition Operations on a Range**
Period 7 **1500-1550**	**PC 001 – Lead Demolition Operations on a Range**	**PC 001 – Lead Demolition Operations on a Range**	**PC 001 – Lead Demolition Operations on a Range**	**PC 001 – Lead Demolition Operations on a Range**	**PC 001 – Lead Demolition Operations on a Range**
Period 8 **1600-1650**	**PC 001 – Lead Demolition Operations on a Range**	**PC 001 – Lead Demolition Operations on a Range**	**PC 001 – Lead Demolition Operations on a Range**	**PC 001 – Lead Demolition Operations on a Range**	**PC 001 – Lead Demolition Operations on a Range**

Week 4 Time	Day 1	Day 2	Day 3	Day4	Day 5
Period 1 0800-0850	PO 002 – Manage Small Arms EO 002.01 Manage Small Arms TP 1	EO 002.01 Manage Small Arms TP 6	PC 002 – Manage Small Arms	EO 003.01 Conduct Preventative Maintenance for Heavy Machine Gun TP 2	EO 003.01 Conduct Preventative Maintenance for Heavy Machine Gun TP 5
Period 2 0900-0950	EO 002.01 Manage Small Arms TP 1	EO 002.01 Manage Small Arms TP 6	PC 002 – Manage Small Arms	EO 003.01 Conduct Preventative Maintenance for Heavy Machine Gun TP 2	EO 003.01 Conduct Preventative Maintenance for Heavy Machine Gun TP 5
Period 3 1000-1050	EO 002.01 Manage Small Arms TP 2	PT	PC 002 – Manage Small Arms	EO 003.01 Conduct Preventative Maintenance for Heavy Machine Gun TP 3	EO 003.01 Conduct Preventative Maintenance for Heavy Machine Gun TP 5
Period 4 1100-1150	EO 002.01 Manage Small Arms TP 2	PT	PC 002 – Manage Small Arms	EO 003.01 Conduct Preventative Maintenance for Heavy Machine Gun TP 3	EO 003.01 Conduct Preventative Maintenance for Heavy Machine Gun TP 5
Period 5 1300-1350	EO 002.01 Manage Small Arms TP 3	EC 002.01 – Manage Small Arms	PO 003 – Conduct Preventative Maintenance for Heavy Machine Gun EO 003.01 Conduct Preventative Maintenance for Heavy Machine Gun TP 1	EO 003.01 Conduct Preventative Maintenance for Heavy Machine Gun TP 4	EO 003.01 Conduct Preventative Maintenance for Heavy Machine Gun TP 5

Week 4 **Time**	**Day 1**	**Day 2**	**Day 3**	**Day4**	**Day 5**
Period 6 **1400-1450**	**EO 002.01 Manage Small Arms** **TP 3**	**EC 002.01 – Manage Small Arms**	**EO 003.01 Conduct Preventative Maintenance for Heavy Machine Gun** **TP 1**	**EO 003.01 Conduct Preventative Maintenance for Heavy Machine Gun** **TP 4**	**EO 003.01 Conduct Preventative Maintenance for Heavy Machine Gun** **TP 5**
Period 7 **1500-1550**	**EO 002.01 Manage Small Arms** **TP 4-5**	**EC 002.01 – Manage Small Arms**	**EO 003.01 Conduct Preventative Maintenance for Heavy Machine Gun** **TP 1**	**EO 003.01 Conduct Preventative Maintenance for Heavy Machine Gun** **TP 5**	**EO 003.01 Conduct Preventative Maintenance for Heavy Machine Gun** **TP 5**
Period 8 **1600-1650**	**EO 002.01 Manage Small Arms** **TP 4-5**	**EC 002.01 – Manage Small Arms**	**EO 003.01 Conduct Preventative Maintenance for Heavy Machine Gun** **TP 1**	**EO 003.01 Conduct Preventative Maintenance for Heavy Machine Gun** **TP 5**	**EO 003.01 Conduct Preventative Maintenance for Heavy Machine Gun** **TP 5**

Week 5 **Time**	**Day 1**	**Day 2**	**Day 3**	**Day4**	**Day 5**
Period 1 **0800-0850**	**EC 003.01 Conduct Preventative Maintenance for Heavy Machine Gun**	**PC 003 – Conduct Preventative Maintenance for Heavy Machine Gun**	**PO 004 – Coach Marksmanship and Handling of Small Arms** **EO 004.01 Describe Marksmanship Principles** **TP 1**	**EO 004.02 Coach Small Arms Marksmanship** **TP 2**	**EO 004.02 Coach Small Arms Marksmanship** **TP 4**
Period 2 **0900-0950**	**EC 003.01 Conduct Preventative Maintenance for Heavy Machine Gun**	**PC 003 – Conduct Preventative Maintenance for Heavy Machine Gun**	**EO 004.01 Describe Marksmanship Principles** **TP 1**	**EO 004.02 Coach Small Arms Marksmanship** **TP 3**	**EO 004.02 Coach Small Arms Marksmanship** **TP 4**
Period 3 **1000-1050**	**EC 003.01 Conduct Preventative Maintenance for Heavy Machine Gun**	**PC 003 – Conduct Preventative Maintenance for Heavy Machine Gun**	**EO 004.01 Describe Marksmanship Principles** **TP 2**	**EO 004.02 Coach Small Arms Marksmanship** **TP 3**	**EO 004.02 Coach Small Arms Marksmanship** **TP 4**
Period 4 **1100-1150**	**EC 003.01 Conduct Preventative Maintenance for Heavy Machine Gun**	**PC 003 – Conduct Preventative Maintenance for Heavy Machine Gun**	**EO 004.01 Describe Marksmanship Principles** **TP 2**	**EO 004.02 Coach Small Arms Marksmanship** **TP 3**	**EO 004.02 Coach Small Arms Marksmanship** **TP 4**
Period 5 **1300-1350**	**EC 003.01 Conduct Preventative Maintenance for Heavy Machine Gun**	**PC 003 – Conduct Preventative Maintenance for Heavy Machine Gun**	**EC 004.01 Describe Marksmanship Principles**	**EO 004.02 Coach Small Arms Marksmanship** **TP 3**	**EO 004.02 Coach Small Arms Marksmanship** **TP 4**
Period 6 **1400-1450**	**EC 003.01 Conduct Preventative Maintenance for Heavy Machine Gun**	**PC 003 – Conduct Preventative Maintenance for Heavy Machine Gun**	**EO 004.02 Coach Small Arms Marksmanship** **TP 1**	**EO 004.02 Coach Small Arms Marksmanship** **TP 3**	**EO 004.02 Coach Small Arms Marksmanship** **TP 4**
Period 7 **1500-1550**	**PT**	**PT**	**EO 004.02 Coach Small Arms Marksmanship** **TP 1**	**EO 004.02 Coach Small Arms Marksmanship** **TP 3**	**EO 004.02 Coach Small Arms Marksmanship** **TP 4**

Week 5 Time	Day 1	Day 2	Day 3	Day4	Day 5
Period 8 1600-1650	PT	PT	EO 004.02 Coach Small Arms TP 2	EO 004.02 Coach Small Arms TP 3	EO 004.02 Coach Small Arms TP 4

Week 6 Time	Day 1	Day 2	Day 3	Day4	Day 5
Period 1 0800-0850	EC 004.02 Coach Small Arms Marksmanship	TAT			
Period 2 0900-0950	EC 004.02 Coach Small Arms Marksmanship	BAT			
Period 3 1000-1050	EC 004.02 Coach Small Arms Marksmanship				
Period 4 1100-1150	EC 004.02 Coach Small Arms Marksmanship				
Period 5 1300-1350	PC 004 – Coach Marksmanship and Handling of Small Arms				
Period 6 1400-1450	PC 004 – Coach Marksmanship and Handling of Small Arms				
Period 7 1500-1550	PC 004 – Coach Marksmanship and Handling of Small Arms				
Period 8 1600-1650	PC 004 – Coach Marksmanship and Handling of Small Arms				

ANNEX H – ASSESSMENT PLAN

EC / PC	Scope	Purpose	How	When	Time	Resources	Limitations	Pass/Fail Criteria	Impact
EC 001.01	EO 001.01	Adhere to demolition safety	Written	On completion of Teaching Point 001.01.01	50 min	Written test	Nil	70%	Remedial homework assignment / Re-test
EC 001.02	EO 001.02	Conduct calculations for construction of explosives	Written	On completion of EO 001.02	100 min	Written test	Nil	70%	Refresher training at instructor discretion
EC 001.03	EO 001.03	Supervise demolition operations on a range	Practical	On completion of EO 001.03	1100 min	Demolition accessories	Nil	22/31	Remedial training / Re-test
PC 001	PO 001	Lead demolition operations on a range	Practical	On completion of EC 001.03	2000 min	Demolition accessories	Nil	22/31	IAW NPTORD 4500-54
EC 002.01	EO 002.01	Manage small arms	Practical	On completion of EO 002.01	200 min	Range, CEASS conversion kit	Nil	5/6	Remedial training / Re-test
PC 002	PO 002	Manage small arms	Practical	On completion of EC 002.01	200 min	Range, CEASS conversion kit	Nil	5/6	IAW NPTORD 4500-54

EC / PC	Scope	Purpose	How	When	Time	Resources	Limitations	Pass/Fail Criteria	Impact
EC 003.01	EO 003.01	Conduct PM for HMG	Practical	On completion of EO 003.01	300 min	Range, HMG accessories	Nil	Weapon is restored to functional state	Retrain / Re-test
PC 003	PO 003	Conduct PM for HMG	Practical	On completion of EC 003.01	300 min	Range, HMG accessories	Nil	Weapon is restored to functional state	IAW NPTORD 4500-54
EC 004.01	EO 004.01	Describe marksmanship principles	Written	On completion of EO 004.01	50 min	Written test	Nil	70%	Refresher training at instructor discretion
EC 004.02	EO 004.02	Coach small arms	Practical	On completion of EO 004.02	200 min	SAT Range	Nil	7/11	Remedial training / Re-test
PC 004	PO 004	Coach marksmanship and handling of small arms	Practical	On completion of EC 004.02	200 min	Range, small arms accessories	Nil	11/14	IAW NPTORD 4500-54
EC 005.01	EO 005.01	Plan a navigation	Practical	On completion of EO 005.01	100 min	2 x small boats, navigation trainer	Nil	7/10	Remedial training / Re-test
EC 005.02	EO 005.02	Follow navigation route in a small boat as boat coxswain	Practical	On completion of EO 005.02	400 min	2 x small boats, navigation route	Nil	6/7	Remedial training / Re-test

EC / PC	Scope	Purpose	How	When	Time	Resources	Limitations	Pass/Fail Criteria	Impact
PC 005	PO 005	Navigate a small boat as boat coxswain	Practical	On completion of EC 005.02	400 min	2 x small boats, navigation suite	Nil	9/10	IAW NPTORD 4500-54
EC 006.01	EO 006.01	Conduct a rescue	Practical	On completion of EO 006.01	200 min	1 x small boat, HMC Ship	Nil	15/21	Remedial training / Re-test
PC 006	PO 006	Conduct a rescue	Practical	On completion of EC 006.01	200 min	1 x small boats, HMC Ship	Nil	15/21	IAW NPTORD 4500-54
EC 007.01	EO 007.01	Conduct personnel/cargo transfer at sea	Practical	On completion of EO 007.01	200 min	2 x small boats, additional training vessel for sticking	Nil	14/17	Remedial training / Re-test
PC 007	PO 007	Conduct personnel/cargo transfer at sea	Practical	On completion of EC 007.01	200 min	2 x small boats, additional training vessel for sticking	Nil	14/17	IAW NPTORD 4500-54
EC 008.01	EO 008.01	Conduct security patrols of a control access zone	Practical	On completion of EO 008.01	200 min	2 x small boats, escort boat	Nil	7/10	Remedial training / Re-test

EC / PC	Scope	Purpose	How	When	Time	Resources	Limitations	Pass/Fail Criteria	Impact
EC 008.02	EO 008.02	Conduct escort patrols for ships coming in/out of harbour	Practical	On completion of EO 008.02	200 min	2 x small boats, navigation suite	Nil	6/8	Remedial training / Re-test
PC 008	PO 008	Conduct harbour/jetty security	Practical	On completion of EC 008.02	400 min	3 x small boats	Nil	12/16	IAW NPTORD 4500-54
EC 009.01	EO 009.01	Design fabric items	Practical	On completion of EO 009.01	100 min	Sewing classroom	Nil	5/7	Review / Re-test
PC 009	PO 009	Construct fabric items	Practical	On completion of EO 009.02	400 min	Sewing classroom	Nil	16/22	IAW NPTORD 4500-54
EC 010.01	EO 010.01	Prepare for rigging operations	Written test	On completion of EO 010.01	50 min	Written Test	Nil	7/7	Remedial training / Re-test
EC 010.02	EO 010.02 & 010.03	Conduct rigging operations	Practical	On completion of EO 010.03	400 min	HMC Ship, Rigging equipment	Nil	12/16	Remedial training / Re-test
PC 010	PO 010	Rig cargo with portable lifting appliances	Practical	On completion of EC 010.02	400 min	HMC Ship, Rigging equipment	Nil	16/22	IAW NPTORD 4500-54

EC / PC	Scope	Purpose	How	When	Time	Resources	Limitations	Pass/Fail Criteria	Impact
EC 011.01	EO 011.01	Lead movement of cargo with crane	Practical	On completion of EO 011.01	200 min	Ship's crane, rigging equipment	Nil	12/16	Remedial training / Re-test
PC 011	PO 011	Lead movement of cargo with crane	Practical	On completion of EC 011.01	200 min	Ship's crane, rigging equipment	Nil	12/16	IAW NPTORD 4500-54
EC 012.01	EO 012.01	Conduct a light line transfer	Practical	On completion of EO 012.01	100 min	RAS Trainer or Ship, Light line accessories	Nil	8/12	Remedial training / Re-test
EC 012.02	EO 012.02	Conduct a heavy jackstay transfer	Practical	On completion of EO 012.02	600 min	RAS Trainer or Ship, heavy jackstay accessories	Nil	26/35	Remedial training / Re-test
EC 012.03	EO 012.03	Conduct a liquid cargo transfer	Practical	On completion of EO 012.03	600 min	RAS Trainer or Ship, Liquid RAS accessories	Nil	23/32	Remedial training / Re-test
PC 012	PO 012	Conduct RAS evolutions	Practical	On completion of EC 012.03	800 min	RAS Trainer or Ship, RAS accessories	Nil	IAW selected assessment activity	IAW NPTORD 4500-54

EC / PC	Scope	Purpose	How	When	Time	Resources	Limitations	Pass/Fail Criteria	Impact
EC 013.01	EO 013.01	Lead setup of equipment for anchorage	Practical	On completion of EO 013.01	200 min	HMC Ship, anchorage equipment	Nil	11/15	Remedial training / Re-test
EC 013.02	EO 013.02	Lead setup of equipment for towing operations	Practical	On completion of EO 013.02	400 min	HMC Ship, towing equipment	Nil	6/8	Remedial training / Re-test
EC 013.03	EO 013.03	Lead setup of equipment for mooring	Practical	On completion of EO 013.03	400 min	HMC Ship, mooring equipment	Nil	17/24	Remedial training / Re-test
PC 013	PO 013	Conduct common deck evolutions	Practical	On completion of EC 013.03	400 min	HMC Ship, towing and mooring equipment	Nil	IAW selected assessment activity	IAW NPTORD 4500-54

ANNEX I – ASSESSMENT CHECKLISTS

ENABLING CHECK 001.01 ADHERE TO DEMOLITION SAFETY

EC Time: 50 mins

ASSESSMENT ACTIVITY: Trainees will complete demolition safety exam prior to conducting dry land training.

Pass/fail criteria: 100%

ASSESSMENT RESOURCES:
- Written test

IMPACT OF FAILURE: IAW NPTORD 4500-54

INVIGILATOR NOTES:

BOSN RQ-S1 – EC 001.01 Assessment Checklist			
Trainee Name:	**Assessor Name:**	**Date:**	**Session:**

PASS / FAIL CRITERIA: 100%.

IMPACT OF FAILURE: IAW NPTORD 4500-54.

THE TRAINEE HAS RECEIVED A DEBRIEF AND SEEN THE CONTENT OF THIS ASSESSMENT			
OVERALL ASSESSMENT (circle one)		**FAIL**	**PASS**
Assessor	Name:	Date:	Signature:
Trainee	Name:	Date:	Signature:

ENABLING CHECK 001.02 CONDUCT CALCULATIONS FOR CONSTRUCTION OF EXPLOSIVES

EC Time: 100 mins

ASSESSMENT ACTIVITY: Trainees will complete a written test with a series of demolition calculations.

Pass/fail criteria: 70%

ASSESSMENT RESOURCES:

- Written test

IMPACT OF FAILURE: Refresher training at instructor discretion.

INVIGILATOR NOTES:

BOSN RQ-S1 – EC 001.02 Assessment Checklist			
Trainee Name:	**Assessor Name:**	**Date:**	**Session:**

PASS / FAIL CRITERIA: 70%.

IMPACT OF FAILURE: Refresher training at instructor discretion.

THE TRAINEE HAS RECEIVED A DEBRIEF AND SEEN THE CONTENT OF THIS ASSESSMENT			
OVERALL ASSESSMENT (circle one)		**FAIL**	**PASS**
Assessor	Name:	Date:	Signature:
Trainee	Name:	Date:	Signature:

MARPAC RDIMS #1330940
Chap 1 & 2 approved 06 April 2023
Chap 3 & 4 approved 27 Nov 2023

ENABLING CHECK 001.03 SUPERVISE DEMOLITION OPERATIONS ON A RANGE

EC Time: 1100 mins

ASSESSMENT ACTIVITY:

Pass/fail criteria: 22/31 Trainees shall be afforded up to three prompts, during which the invigilator shall note and advise the trainee on the observed deficiency and allow the trainee to correct and continue. Deficiencies in excess of three prompts (total) shall result in the immediate failure of this assessment.

ASSESSMENT RESOURCES:

- Dry Demolition Range
- Demolition accessories to include:
  - Inert Safety fuse;
  - Inert Det Cord;
  - Inert Plastic explosives (C4);
  - Crimpers;
  - Knife (non-serrated);
  - Inert M60 igniter;
  - Detonation clips;
  - Match fusee;
  - Tape;
  - Axe;
  - Lashing;
  - Sand bags;
  - Stopwatch;
  - Calculators;
  - Inert #12 non-electric detonators.
- All applicable references made available

IMPACT OF FAILURE: Remedial Training / Re-test

INVIGILATOR NOTES:

BOSN RQ-S1 – EC 001.03 Assessment Checklist			
Trainee Name:	**Assessor Name:**	**Date:**	**Session:**

PASS / FAIL CRITERIA: 22/31 Trainees shall be afforded up to three prompts, during which the invigilator shall note and advise the trainee on the observed deficiency and allow the trainee to correct and continue. Deficiencies in excess of three prompts (total) shall result in the immediate failure of this assessment.

IMPACT OF FAILURE: Remedial training, re-test.

ITEM	PASS	FAIL	COMMENTS
1. Performance (RECCE)			
1. Establish Safe Equipment Area			
2. Establish Explosive Area			
3. Establish Initiation Points			
4. Target (Type & Method of Attack)			
5. Walk Time (Two individuals about 30 sec apart)			
2. Plan			
6. Make Decision (Concurrent Activity)			
7. Charge Placement			
8. Use of Diagrams			
9. Trunk Line			
10. Briefed and Confirmed Personnel tasked to initiate the Explosives ready.			
3. Calculations			
11. Formula (Right one)			
12. Drawings			
13. Format			
14. Accurate			
15. Legible			
4. Brief Section			
16. Brief outline of Plan/Task/Mission			
17. Timing and Location			
18. Target Identification			
19. Method of Attack			
20. Equipment Required Including Explosives			
21. Personnel duties for specific task			
22. Type of Detonation			
23. Amplified Safety Points			
4. Supervision			
24. Test Safety Fuse			
25. Cutting Safety Fuse			
26. Charge Construction			
27. Charge Placement			
28. Supervision of Crimping Procedures			
29. **Maintain Overall Safety of Range Operation** (ie. Subordinate Safety, Personal, Proper tool for Job, Explosives)			
5. Pre-blast Requirements			
30. Return Tools/Explosives			
31. Ensured Personnel tasked to initiate the Explosives have required Equipment ie:			

ITEM	PASS	FAIL	COMMENTS
Stopwatch/Gravimeter, Match Fuzzes, Tape and Crimpers in place.			

ADDITIONAL COMMENTS	
STRENGTHS:	**AREAS FOR DEVELOPMENT:**

THE TRAINEE HAS RECEIVED A DEBRIEF AND SEEN THE CONTENT OF THIS ASSESSMENT			
OVERALL ASSESSMENT (circle one)		**FAIL**	**PASS**
Assessor	Name:	Date:	Signature:
Trainee	Name:	Date:	Signature:

PERFORMANCE CHECK 001 LEAD DEMOLITION OPERATIONS ON A RANGE

PC Time: 2000 mins

ASSESSMENT ACTIVITY: Lead a demolition operation on a range.

Pass/fail criteria: 22/31 with all critical items passed. Trainees shall be afforded up to three prompts, during which the invigilator shall note and advise the trainee on the observed deficiency and allow the trainee to correct and continue. Deficiencies in excess of three prompts (total) shall result in the immediate failure of this assessment.

ASSESSMENT RESOURCES:

- Live Demolition Range
- Demolition accessories to include:
  - Safety fuse;
  - Det Cord;
  - Plastic explosives (C4);
  - Crimpers;
  - Knife (non-serrated);
  - M60 igniter;
  - Detonation clips;
  - Match fuse;
  - Tape;
  - Axe;
  - Lashing;
  - Sand bags;
  - Stopwatch;
  - Calculators;
  - #12 non-electric detonators.
- All applicable references made available

IMPACT OF FAILURE: IAW NPTORD 4500-54

INVIGILATOR NOTES:

BOSN RQ-S1 – PC 001 Assessment Checklist			
Trainee Name:	**Assessor Name:**	**Date:**	**Session:**

PASS / FAIL CRITERIA: 22/31 with all critical items passed. Trainees shall be afforded up to three prompts, during which the invigilator shall note and advise the trainee on the observed deficiency and allow the trainee to correct and continue. Deficiencies in excess of three prompts (total) shall result in the immediate failure of this assessment.

IMPACT OF FAILURE: IAW NPTORD 4500-54

ITEM	PASS	FAIL	COMMENTS
3. Performance (RECCE)			
1. Establish Safe Equipment Area			
2. Establish Explosive Area			
3. Establish Initiation Points			
4. Target (Type & Method of Attack)			
5. Walk Time (Two individuals about 30 sec apart)			
4. Plan			
6. Make Decision (Concurrent Activity)			
7. Charge Placement			
8. Use of Diagrams			
9. Trunk Line			
10. Briefed and Confirmed Personnel tasked to initiate the Explosives ready.			
3. Calculations			
11. Formula (Right one)			
12. Drawings			
13. Format			
14. Accurate			
15. Legible			
4. Brief Section			
16. Brief outline of Plan/Task/Mission			
17. Timing and Location			
18. Target Identification			
19. Method of Attack			
20. Equipment Required Including Explosives			
21. Personnel duties for specific task			
22. Type of Detonation			
23. Amplified Safety Points			**(CRITICAL)**
4. Supervision			
24. Test Safety Fuse			
25. Cutting Safety Fuse			
26. Charge Construction			
27. Charge Placement			
28. Supervision of Crimping Procedures			**(CRITICAL)**
29. **Maintain Overall Safety of Range Operation** (ie. Subordinate Safety, Personal, Proper tool for Job, Explosives)			**(CRITICAL)**
5. Pre-blast Requirements			
30. Return Tools/Explosives			

ITEM	PASS	FAIL	COMMENTS
31. Ensured Personnel tasked to initiate the Explosives have required Equipment ie: Stop Watch/Gravimeter, Match Fuzzes, Tape and Crimpers in place.			

ADDITIONAL COMMENTS	
STRENGTHS:	**AREAS FOR DEVELOPMENT:**

THE TRAINEE HAS RECEIVED A DEBRIEF AND SEEN THE CONTENT OF THIS ASSESSMENT			
OVERALL ASSESSMENT (circle one)		**FAIL**	**PASS**
Assessor	Name:	Date:	Signature:
Trainee	Name:	Date:	Signature:

ENABLING CHECK 002.01 MANAGE SMALL ARMS

EC Time: 200 mins

ASSESSMENT ACTIVITY: Trainees shall be provided with a small arms log. They will then complete a small arms muster using available small arms locker/resources. Trainees shall then convert both a Service Rifle and Service Pistol to CEASS. Trainees shall then complete both a TEME weapons request form and the required form for the transportation of weapons.

Pass/fail criteria: 5/6 and successful completion of all critical assessment items

ASSESSMENT RESOURCES:

- Range
- All applicable references made available
- CEASS conversion kit

IMPACT OF FAILURE: Remedial Training / Re-test

INVIGILATOR NOTES:

BOSN RQ-S1 – EC 002.01 Assessment Checklist			
Trainee Name:	**Assessor Name:**	**Date:**	**Session:**

PASS / FAIL CRITERIA: 5/6 and successful completion of all critical assessment items.

IMPACT OF FAILURE: Remedial Training / Re-test

ITEM	**PASS**	**FAIL**	**COMMENTS**
Complete applicable logs			
Small arms log			
Transportation			
Complete TEME weapons request form			
Properly fill out form for transporting weapons as per respective area			
Convert weapons for CEASS			
Convert Service Rifle			
Convert Service Pistol			
Adhere to all CEASS safety precautions			CRITICAL
ADDITIONAL COMMENTS			
STRENGTHS:	**AREAS FOR DEVELOPMENT:**		

ITEM		PASS	FAIL	COMMENTS
THE TRAINEE HAS RECEIVED A DEBRIEF AND SEEN THE CONTENT OF THIS ASSESSMENT				
OVERALL ASSESSMENT (circle one)		FAIL		PASS
Assessor	Name:	Date:	Signature:	
Trainee	Name:	Date:	Signature:	

MARPAC RDIMS #1330940
Chap 1 & 2 approved 06 April 2023
Chap 3 & 4 approved 27 Nov 2023

PERFORMANCE CHECK 002 MANAGE SMALL ARMS

EC Time: 200 mins

ASSESSMENT ACTIVITY: Trainees shall be provided with a small arms log. They will then complete a small arms muster using available small arms locker/resources. Trainees shall then convert both a Service Rifle and Service Pistol to CEASS. Trainees shall then complete both a TEME weapons request form and the required form for the transportation of weapons.

Pass/fail criteria: 5/6 and successful completion of all critical assessment items

ASSESSMENT RESOURCES:

- Range
- All applicable references made available
- CEASS conversion kit

IMPACT OF FAILURE: IAW NPTORD 4500-54

INVIGILATOR NOTES:

BOSN RQ-S1 – PC 002 Assessment Checklist			
Trainee Name:	**Assessor Name:**	**Date:**	**Session:**

PASS / FAIL CRITERIA: 5/6 and successful completion of all critical assessment items.

IMPACT OF FAILURE: IAW NPTORD 4500-54

ITEM	**PASS**	**FAIL**	**COMMENTS**
Complete applicable logs			
Small arms log			
Transportation			
Complete TEME weapons request form			
Properly fill out form for transporting weapons as per respective area			
Convert weapons for CEASS			
Convert Service Rifle			
Convert Service Pistol			
Adhere to all CEASS safety precautions			CRITICAL
ADDITIONAL COMMENTS			
STRENGTHS:	**AREAS FOR DEVELOPMENT:**		

ITEM		PASS	FAIL	COMMENTS
THE TRAINEE HAS RECEIVED A DEBRIEF AND SEEN THE CONTENT OF THIS ASSESSMENT				
OVERALL ASSESSMENT (circle one)		FAIL		PASS
Assessor	Name:	Date:	Signature:	
Trainee	Name:	Date:	Signature:	

MARPAC RDIMS #1330940
Chap 1 & 2 approved 06 April 2023
Chap 3 & 4 approved 27 Nov 2023

ENABLING CHECK 003.01 CONDUCT PM FOR HMG

EC Time: 300 mins

ASSESSMENT ACTIVITY: Trainees shall be provided with an unserviceable 50 Cal HMG, with three faults selected and set-up as selected by the invigilator. Trainees will then identify the faults and repair the weapon. Trainees shall then complete tests and adjustments followed by an unprompted function test.

Pass/fail criteria: Weapon is restored to functional state.

ASSESSMENT RESOURCES:

- Range
- All applicable references made available

IMPACT OF FAILURE: Retrain / Re-test

INVIGILATOR NOTES: Implement 3 faults into weapon to be rectified by trainee.

BOSN RQ-S1 – EC 003.01 Assessment Checklist			
Trainee Name:	**Assessor Name:**	**Date:**	**Session:**

PASS / FAIL CRITERIA: Weapon is restored to a functional state.

IMPACT OF FAILURE: Retrain / Re-test

ITEM	**PASS**	**FAIL**	**COMMENTS**
Fault 1: _____			
Identified			
Rectified			
Test as required			
Fault 2: _____			
Identified			
Rectified			
Test as required			
Fault 3: _____			
Identified			
Rectified			
Test as required			
ADDITIONAL COMMENTS			
STRENGTHS:	**AREAS FOR DEVELOPMENT:**		

ITEM		PASS	FAIL	COMMENTS
THE TRAINEE HAS RECEIVED A DEBRIEF AND SEEN THE CONTENT OF THIS ASSESSMENT				
OVERALL ASSESSMENT (circle one)		FAIL		PASS
Assessor	Name:	Date:	Signature:	
Trainee	Name:	Date:	Signature:	

MARPAC RDIMS #1330940
Chap 1 & 2 approved 06 April 2023
Chap 3 & 4 approved 27 Nov 2023

PERFORMANCE CHECK 003 CONDUCT PM FOR HMG

EC Time: 300 mins

ASSESSMENT ACTIVITY: Trainees shall be provided with an unserviceable 50 Cal HMG, with three faults selected and set-up as selected by the invigilator. Trainees will then identify the faults and repair the weapon. Trainees shall then complete tests and adjustments followed by an unprompted function test.

Pass/fail criteria: Weapon is restored to functional state.

ASSESSMENT RESOURCES:
- Range
- All applicable references made available

IMPACT OF FAILURE: IAW NPTORD 4500-54

INVIGILATOR NOTES: Implemented faults are to be different from trainee's EC.

BOSN RQ-S1 – PC 003 Assessment Checklist			
Trainee Name:	**Assessor Name:**	**Date:**	**Session:**

PASS / FAIL CRITERIA: Weapon is restored to functional state.

IMPACT OF FAILURE: IAW NPTORD 4500-54

ITEM	**PASS**	**FAIL**	**COMMENTS**
Fault 1: _____			
Identified			
Rectified			
Test as required			
Fault 2: _____			
Identified			
Rectified			
Test as required			
Fault 3: _____			
Identified			
Rectified			
Test as required			
ADDITIONAL COMMENTS			
STRENGTHS:	**AREAS FOR DEVELOPMENT:**		

ITEM		PASS	FAIL	COMMENTS
THE TRAINEE HAS RECEIVED A DEBRIEF AND SEEN THE CONTENT OF THIS ASSESSMENT				
OVERALL ASSESSMENT (circle one)		FAIL		PASS
Assessor	Name:	Date:	Signature:	
Trainee	Name:	Date:	Signature:	

MARPAC RDIMS #1330940
Chap 1 & 2 approved 06 April 2023
Chap 3 & 4 approved 27 Nov 2023

ENABLING CHECK 004.01 DESCRIBE MARKSMANSHIP PRINCIPLES

EC Time: 50 mins

ASSESSMENT ACTIVITY: Trainees will complete a written test on marksmanship principals and theory of small arms.

Pass/fail criteria: 70%

ASSESSMENT RESOURCES:

- Written test

IMPACT OF FAILURE: Refresher training at instructor discretion.

INVIGILATOR NOTES:

BOSN RQ-S1 – EC 001.02 Assessment Checklist			
Trainee Name:	**Assessor Name:**	**Date:**	**Session:**

PASS / FAIL CRITERIA: 70%.

IMPACT OF FAILURE: Refresher training at instructor discretion.

THE TRAINEE HAS RECEIVED A DEBRIEF AND SEEN THE CONTENT OF THIS ASSESSMENT			
OVERALL ASSESSMENT (circle one)		**FAIL**	**PASS**
Assessor	Name:	Date:	Signature:
Trainee	Name:	Date:	Signature:

ENABLING CHECK 004.02 COACH SMALL ARMS MARKSMANSHIP

EC Time: 200 mins

ASSESSMENT ACTIVITY: Trainees shall coach another trainee using the Service Rifle on the SAT.

Pass/fail criteria: 7/11 and successful completion of all critical assessment items

ASSESSMENT RESOURCES:
- SAT Range
- All applicable references made available

IMPACT OF FAILURE: Remedial Training / Re-test

INVIGILATOR NOTES:

BOSN RQ-S1 – EC 002.01 Assessment Checklist			
Trainee Name:	**Assessor Name:**	**Date:**	**Session:**

PASS / FAIL CRITERIA: 7/11 and successful completion of all critical assessment items.

IMPACT OF FAILURE: Remedial Training / Re-test

ITEM	**PASS**	**FAIL**	**COMMENTS**
Performance of Duties			
Spot and correct errors as soon as possible			
Ensure correct positioning of shooters on firing line			
Coaching Techniques (Trainee will have to correct)			
Sight adjustment			
Trigger control			
Breathing control			
Follow through			
Position and hold			
Critical Infractions			
Ensure correct handling of all weapons adhered to at all times			CRITICAL
Adhere to all Safety Regulations			
Cease fire drills			
Wearing of ear defenders			
Wearing of safety eyewear			
ADDITIONAL COMMENTS			

ITEM		PASS	FAIL	COMMENTS
STRENGTHS:	**AREAS FOR DEVELOPMENT:**			
THE TRAINEE HAS RECEIVED A DEBRIEF AND SEEN THE CONTENT OF THIS ASSESSMENT				
OVERALL ASSESSMENT (circle one)		**FAIL**	**PASS**	
Assessor	Name:	Date:	Signature:	
Trainee	Name:	Date:	Signature:	

PERFORMANCE CHECK 004 COACH MARKSMANSHIP AND HANDLING OF SMALL ARMS

EC Time: 200 mins

ASSESSMENT ACTIVITY: Trainees shall coach another member using the Service Rifle or Service Rifle on a live range.

Pass/fail criteria: 11/14 and successful completion of all critical assessment items

ASSESSMENT RESOURCES:
- Live range
- All applicable references made available

IMPACT OF FAILURE: IAW NPTORD 4500-54

INVIGILATOR NOTES:

BOSN RQ-S1 – EC 002.01 Assessment Checklist			
Trainee Name:	**Assessor Name:**	**Date:**	**Session:**

PASS / FAIL CRITERIA: 11/14 and successful completion of all critical assessment items.

IMPACT OF FAILURE: IAW NPTORD 4500-54

ITEM	**PASS**	**FAIL**	**COMMENTS**
Performance of Duties			
Spot and correct errors as soon as possible			
Ensure correct positioning of shooters on firing line			
Coaching Techniques (Trainee will have to correct)			
Sight adjustment			
Trigger control			
Breathing control			
Follow through			
Position and hold			
Critical Infractions			
Ensure correct handling of all weapons adhered to at all times			CRITICAL
Adhere to all Safety Regulations (As applies to shooter)			
Cease fire drills			CRITICAL
Wearing of ear defenders			CRITICAL
Wearing of safety eyewear			CRITICAL

ITEM	PASS	FAIL	COMMENTS
Emergency in the Marker Gallery			CRITICAL
Emergency on the firing point			CRITICAL
All movement flags are in use on the line and marker gallery			CRITICAL

ADDITIONAL COMMENTS	
STRENGTHS:	**AREAS FOR DEVELOPMENT:**

THE TRAINEE HAS RECEIVED A DEBRIEF AND SEEN THE CONTENT OF THIS ASSESSMENT			
OVERALL ASSESSMENT (circle one)		**FAIL**	**PASS**
Assessor	Name:	Date:	Signature:
Trainee	Name:	Date:	Signature:

ENABLING CHECK 005.01 PLAN A NAVIGATION

EC Time: 100 mins

ASSESSMENT ACTIVITY: Trainees shall plan a navigation route to be followed by small boats, identifying all relevant hazards and markers for the route. Trainees shall plot the route into the navigation suite by both latitude and longitude, as well as electronic chart.

Pass/fail criteria: 7/10

ASSESSMENT RESOURCES:

- 2 x Small boats
- Navigation trainer

IMPACT OF FAILURE: Remedial Training / Re-test

INVIGILATOR NOTES:

BOSN RQ-S1 – EC 005.01 Assessment Checklist			
Trainee Name:	**Assessor Name:**	**Date:**	**Session:**

PASS / FAIL CRITERIA: 7/10

IMPACT OF FAILURE: Remedial Training / Re-test

ITEM	**PASS**	**FAIL**	**COMMENTS**
Electronic Display (Identify Usage)			
Personnel overboard key			
Soft keys			
Range in/out dial			
Hide/show			
Chart drive			
Display			
Set depth alarm (Echo Sounder)			
Plot Route			
Plot waypoint by latitude and longitude			
Plot waypoint by electronic chart			
Create route			
ADDITIONAL COMMENTS:			
STRENGTHS:	**AREAS FOR DEVELOPMENT:**		
THE TRAINEE HAS RECEIVED A DEBRIEF AND SEEN THE CONTENT OF THIS ASSESSMENT			

ITEM		PASS	FAIL	COMMENTS
OVERALL ASSESSMENT (circle one)		**FAIL**		**PASS**
Assessor	Name:	Date:	Signature:	
Trainee	Name:	Date:	Signature:	

ENABLING CHECK 005.02 FOLLOW NAVIGATION ROUTE IN A SMALL BOAT AS BOAT COXSWAIN

EC Time: 400 mins

ASSESSMENT ACTIVITY: Trainees shall follow a navigation route provided by instructor in small boats. During transit, instructor will simulate personnel overboard event.

Pass/fail criteria: 6/7

ASSESSMENT RESOURCES:
- 2 x Small boats
- Navigation route

IMPACT OF FAILURE: Remedial Training / Re-test

INVIGILATOR NOTES:

BOSN RQ-S1 – EC 005.02 Assessment Checklist			
Trainee Name:	**Assessor Name:**	**Date:**	**Session:**

PASS / FAIL CRITERIA: 6/7

IMPACT OF FAILURE: Remedial Training / Re-test

ITEM	**PASS**	**FAIL**	**COMMENTS**
Navigate to plotted waypoints			
Follow navigational markers			
Limited deviation from course			
Maintain safe speeds			
Employ wave management techniques			
Maintain control of personnel			
Plot personnel overboard			

ADDITIONAL COMMENTS:	
STRENGTHS:	**AREAS FOR DEVELOPMENT:**
THE TRAINEE HAS RECEIVED A DEBRIEF AND SEEN THE CONTENT OF THIS ASSESSMENT	

OVERALL ASSESSMENT (circle one)		**FAIL**	**PASS**
Assessor	Name:	Date:	Signature:
Trainee	Name:	Date:	Signature:

PERFORMANCE CHECK 005 NAVIGATE A SMALL BOAT AS BOAT COXSWAIN

PC Time: 400 mins

ASSESSMENT ACTIVITY: Trainees shall plan a navigation route to be followed by small boats, identifying all relevant hazards and markers for the route. Trainees shall plot the route into the navigation suite by both latitude and longitude, as well as electronic chart. Upon completion, trainees shall follow their plotted route.

Pass/fail criteria: 9/10

ASSESSMENT RESOURCES:

- 2 x Small boats
- Navigation suite

IMPACT OF FAILURE: IAW NPTORD 4500-54

INVIGILATOR NOTES:

BOSN RQ-S1 – PC 005 Assessment Checklist			
Trainee Name:	**Assessor Name:**	**Date:**	**Session:**

PASS / FAIL CRITERIA: 9/10

IMPACT OF FAILURE: IAW NPTORD 4500-54

ITEM	**PASS**	**FAIL**	**COMMENTS**
Plot Route			
Plot waypoint by latitude and longitude			
Plot waypoint by electronic chart			
Create route			
Navigate Route			
Navigate to plotted waypoints			
Follow navigational markers			
Limited deviation from course			
Maintain safe speeds			
Employ wave management techniques			
Maintain control of personnel			
Plot personnel overboard			
ADDITIONAL COMMENTS:			
STRENGTHS:	**AREAS FOR DEVELOPMENT:**		

ITEM		PASS	FAIL	COMMENTS
THE TRAINEE HAS RECEIVED A DEBRIEF AND SEEN THE CONTENT OF THIS ASSESSMENT				
OVERALL ASSESSMENT (circle one)		**FAIL**		**PASS**
Assessor	Name:	Date:	Signature:	
Trainee	Name:	Date:	Signature:	

ENABLING CHECK 006.01 CONDUCT A RESCUE

EC Time: 200 mins

ASSESSMENT ACTIVITY: Trainees shall launch a small boat from HMC Ship to conduct a rescue. Upon completion trainee shall recover small boat.

Pass/fail criteria: 15/21 and successful completion of all critical items.

ASSESSMENT RESOURCES:
- 1 x Small boats
- HMC Ship

IMPACT OF FAILURE: Remedial training / Retest

INVIGILATOR NOTES:

BOSN RQ-S1 – EC 006.01 Assessment Checklist			
Trainee Name:	**Assessor Name:**	**Date:**	**Session:**

PASS / FAIL CRITERIA: 15/21 successful completion of all critical items.

IMPACT OF FAILURE: Remedial training / Retest

ITEM	PASS	FAIL	COMMENTS
Launch			
Don PPE			
Ensure communications established with bridge			
Attach kill switch			Critical
Man lifelines			Critical
Ensure bowsman is ready for launch			

ITEM	PASS	FAIL	COMMENTS
Indicate ready in boat to IC by giving thumbs up			
Release lifelines when boat reaches water			
Turn on engine			
Slip the crane hook when directed			
Direct bowsman to release lines			
Recover Personnel Overboard			
Approach casualty			
Place boat in Neutral. Direct bowsman to make initial contact with casualty			Critical
Casualty in the boat			
Assist with positioning (Head to the bow)			
Report status of the casualty			
Recovery			
Direct bowsman to attach lines			
Attach the crane hook when directed			
Turn off engine			
Man lifelines			Critical
Ensure bowsman is ready for recovery			
Indicate ready in boat to IC by giving thumbs up			

ADDITIONAL COMMENTS:	
STRENGTHS:	**AREAS FOR DEVELOPMENT:**

THE TRAINEE HAS RECEIVED A DEBRIEF AND SEEN THE CONTENT OF THIS ASSESSMENT			
OVERALL ASSESSMENT (circle one)		**FAIL**	**PASS**
Assessor	Name:	Date:	Signature:
Trainee	Name:	Date:	Signature:

PERFORMANCE CHECK 006 CONDUCT A RESCUE

PC Time: 200 mins

ASSESSMENT ACTIVITY: Trainees shall launch a small boat from HMC Ship to conduct a rescue. Upon completion trainee shall recover small boat.

Pass/fail criteria: 15/21 and successful completion of all critical items.

ASSESSMENT RESOURCES:
- 1 x Small boats
- HMC Ship

IMPACT OF FAILURE: IAW NPTORD 4500-54

INVIGILATOR NOTES:

BOSN RQ-S1 – PC 006 Assessment Checklist			
Trainee Name:	**Assessor Name:**	**Date:**	**Session:**

PASS / FAIL CRITERIA: 15/21 successful completion of all critical items.

IMPACT OF FAILURE: IAW NPTORD 4500-54

ITEM	**PASS**	**FAIL**	**COMMENTS**
Launch			
Don PPE			
Ensure communications established with bridge			
Attach kill switch			Critical
Man lifelines			Critical
Ensure bowsman is ready for launch			
Indicate ready in boat to IC by giving thumbs up			
Release lifelines when boat reaches water			
Turn on engine			
Slip the crane hook when directed			
Direct bowsman to release lines			
Recover Personnel Overboard			
Approach casualty			
Place boat in Neutral. Direct bowsman to make initial contact with casualty			Critical
Casualty in the boat			

ITEM	PASS	FAIL	COMMENTS
Assist with positioning (Head to the bow)			
Report status of the casualty			
Recovery			
Direct bowsman to attach lines			
Attach the crane hook when directed			
Turn off engine			
Man lifelines			Critical
Ensure bowsman is ready for recovery			
Indicate ready in boat to IC by giving thumbs up			

ADDITIONAL COMMENTS:	
STRENGTHS:	**AREAS FOR DEVELOPMENT:**

THE TRAINEE HAS RECEIVED A DEBRIEF AND SEEN THE CONTENT OF THIS ASSESSMENT			
OVERALL ASSESSMENT (circle one)		**FAIL**	**PASS**
Assessor	Name:	Date:	Signature:
Trainee	Name:	Date:	Signature:

ENABLING CHECK 007.01 CONDUCT PERSONNEL/CARGO TRANSFER AT SEA

EC Time: 200 mins

ASSESSMENT ACTIVITY: Trainees shall conduct a personnel/cargo transfer with small boats.

Pass/fail criteria: 14/17

ASSESSMENT RESOURCES:
- 2 x Small boats
- Additional training vessel for sticking

IMPACT OF FAILURE: Remedial Training / Re-test

INVIGILATOR NOTES:

BOSN RQ-S1 – EC 007.01 Assessment Checklist			
Trainee Name:	**Assessor Name:**	**Date:**	**Session:**

PASS / FAIL CRITERIA: 14/17 and successful completion of all critical assessment items.

IMPACT OF FAILURE: Remedial Training / Re-test

ITEM	**PASS**	**FAIL**	**COMMENTS**
Preparation			
Perform boat checks			
Verify equipment for transfer			
Deliver brief			
Passengers			
Boatcrew			
Embarkation/Disembarkation			
Stick to destination			
Approach ship			
Match speed			
Positioning			
Make contact with ship			
Verbalise “Stuck”			Critical
Hold station			
Embark personnel/cargo			
Disembark personnel/cargo			
Breakaway			

ITEM	PASS	FAIL	COMMENTS
Shoulder check			
Maintain speed			
Turn outward			
Accelerate once clear			
Maintain positive control of personnel			Critical

ADDITIONAL COMMENTS:	
STRENGTHS:	**AREAS FOR DEVELOPMENT:**

THE TRAINEE HAS RECEIVED A DEBRIEF AND SEEN THE CONTENT OF THIS ASSESSMENT			
OVERALL ASSESSMENT (circle one)		**FAIL**	**PASS**
Assessor	Name:	Date:	Signature:
Trainee	Name:	Date:	Signature:

PERFORMANCE CHECK 007 CONDUCT PERSONNEL/CARGO TRANSFER AT SEA

PC Time: 200 mins

ASSESSMENT ACTIVITY: Trainees shall conduct a personnel/cargo transfer with small boats.

Pass/fail criteria: 14/17

ASSESSMENT RESOURCES:
- 2 x Small boats
- Additional training vessel for sticking

IMPACT OF FAILURE: IAW NPTORD 4500-54

INVIGILATOR NOTES:

BOSN RQ-S1 – PC 007 Assessment Checklist			
Trainee Name:	**Assessor Name:**	**Date:**	**Session:**

PASS / FAIL CRITERIA: 14/17 and successful completion of all critical assessment items.

IMPACT OF FAILURE: IAW NPTORD 4500-54

ITEM	**PASS**	**FAIL**	**COMMENTS**
Preparation			
Perform boat checks			
Verify equipment for transfer			
Deliver brief			
Passengers			
Boatcrew			
Embarkation/Disembarkation			
Stick to destination			
Approach ship			
Match speed			
Positioning			
Make contact with ship			
Verbalise “Stuck”			Critical
Hold station			
Embark personnel/cargo			
Disembark personnel/cargo			
Breakaway			

ITEM	PASS	FAIL	COMMENTS
Shoulder check			
Maintain speed			
Turn outward			
Accelerate once clear			
Maintain positive control of personnel			Critical

ADDITIONAL COMMENTS:	
STRENGTHS:	**AREAS FOR DEVELOPMENT:**

THE TRAINEE HAS RECEIVED A DEBRIEF AND SEEN THE CONTENT OF THIS ASSESSMENT			
OVERALL ASSESSMENT (circle one)		**FAIL**	**PASS**
Assessor	Name:	Date:	Signature:
Trainee	Name:	Date:	Signature:

ENABLING CHECK 008.01 CONDUCT SECURITY PATROLS OF A CONTROL ACCESS ZONE

EC Time: 200 mins

ASSESSMENT ACTIVITY: Trainees shall conduct a security patrol of a control access zone.

Pass/fail criteria: 7/10

ASSESSMENT RESOURCES:
- 2 x Small boats
- Escort boat

IMPACT OF FAILURE: Remedial Training / Re-test

INVIGILATOR NOTES:

BOSN RQ-S1 – EC 008.01 Assessment Checklist			
Trainee Name:	**Assessor Name:**	**Date:**	**Session:**

PASS / FAIL CRITERIA: 7/10 and successful completion of all critical assessment items.

IMPACT OF FAILURE: Remedial Training / Re-test

ITEM	**PASS**	**FAIL**	**COMMENTS**
Conduct Vessel Interception Techniques			
Intercepting			
Shadowing			
Herding			
Shouldering			Critical (Safe speed)
Effective Manoeuvring			
Complete SITREP			
Considerations from the patrol			
Conditions of equipment upon turnover			
SALUTE contact report			
Debrief watch leader			
Rules of Engagement			
Follows ROEs / Escalation of force			Critical
ADDITIONAL COMMENTS:			
STRENGTHS:	**AREAS FOR DEVELOPMENT:**		

ITEM		PASS	FAIL	COMMENTS
THE TRAINEE HAS RECEIVED A DEBRIEF AND SEEN THE CONTENT OF THIS ASSESSMENT				
OVERALL ASSESSMENT (circle one)		FAIL		PASS
Assessor	Name:	Date:	Signature:	
Trainee	Name:	Date:	Signature:	

MARPAC RDIMS #1330940
Chap 1 & 2 approved 06 April 2023
Chap 3 & 4 approved 27 Nov 2023

ENABLING CHECK 008.02 CONDUCT ESCORT PATROLS FOR SHIPS COMING IN/OUT OF HARBOUR

EC Time: 200 mins

ASSESSMENT ACTIVITY: Trainees shall conduct an escort patrol for a ship entering/leaving harbour.

Pass/fail criteria: 6/8

ASSESSMENT RESOURCES:
- 2 x Small boats
- Navigation suite

IMPACT OF FAILURE: Remedial Training / Re-test

INVIGILATOR NOTES:

BOSN RQ-S1 – EC 008.02 Assessment Checklist			
Trainee Name:	**Assessor Name:**	**Date:**	**Session:**

PASS / FAIL CRITERIA: 6/8 and successful completion of all critical assessment items.

IMPACT OF FAILURE: Remedial Training / Re-test

ITEM	**PASS**	**FAIL**	**COMMENTS**
Recce			
Conduct reconnaissance of jetty/harbour • Identify potential choke points/hazards/jetty on navigation suite prior to departure			Trainee to maintain situational awareness during transit
Establish communications			
Navigate to rendezvous point			
Join escort formation			
Take position • Diamond • Arrow Head • Left/Right Echelon • Line Abreast • Column			
Station keeping			
Maintain communications			
Detach from formation			

ITEM	PASS	FAIL	COMMENTS
Debrief watch leader			
ADDITIONAL COMMENTS			
STRENGTHS:	**AREAS FOR DEVELOPMENT:**		
THE TRAINEE HAS RECEIVED A DEBRIEF AND SEEN THE CONTENT OF THIS ASSESSMENT			
OVERALL ASSESSMENT (circle one)	**FAIL**	**PASS**	

Assessor	Name:	Date:	Signature:
Trainee	Name:	Date:	Signature:

PERFORMANCE CHECK 008 CONDUCT HARBOUR/JETTY SECURITY

EC Time: 400 mins

ASSESSMENT ACTIVITY: Trainees are to safely conduct harbour security in a CAZ and conduct escort operations.

Pass/fail criteria: 12/16

ASSESSMENT RESOURCES:
- 3 x Small boats

IMPACT OF FAILURE: IAW NPTORD 4500-54

INVIGILATOR NOTES:

BOSN RQ-S1 – PC 008 Assessment Checklist			
Trainee Name:	**Assessor Name:**	**Date:**	**Session:**

PASS / FAIL CRITERIA: 12/16.

IMPACT OF FAILURE: IAW NPTORD 4500-54

ITEM	**PASS**	**FAIL**	**COMMENTS**
SALUTE contact report			
Conduct Vessel Interception Techniques			
Intercepting			
Shadowing			
Herding			
Shouldering			Critical (Safe speed)
Effective Manoeuvring			
Follow ROEs / Escalation of force			Critical
Complete SITREP			
Considerations from the patrol			
Conditions of equipment upon turnover			
Conduct Escort Operations			
Join escort formation			
Take position • Diamond • Arrow Head • Left/Right Echelon • Line Abreast • Column			

ITEM	PASS	FAIL	COMMENTS
Alter to a new position			
Station keeping			
Maintain communications			
Detach from formation			
Debrief watch leader			

ADDITIONAL COMMENTS	
STRENGTHS:	**AREAS FOR DEVELOPMENT:**

THE TRAINEE HAS RECEIVED A DEBRIEF AND SEEN THE CONTENT OF THIS ASSESSMENT			
OVERALL ASSESSMENT (circle one)		**FAIL**	**PASS**
Assessor	Name:	Date:	Signature:
Trainee	Name:	Date:	Signature:

ENABLING CHECK 009.01 DESIGN FABRIC ITEMS

EC Time: 100 mins

ASSESSMENT ACTIVITY: Trainees will design a carry-all bag.

Pass/fail criteria: 5/7

ASSESSMENT RESOURCES:

- Sewing Classroom

IMPACT OF FAILURE: Review / Re-test

INVIGILATOR NOTES:

BOSN RQ-S1 – EC 009.01 Assessment Checklist			
Trainee Name:	**Assessor Name:**	**Date:**	**Session:**

PASS / FAIL CRITERIA: 5/7.

IMPACT OF FAILURE: Review / Re-test.

ITEM	**PASS**	**FAIL**	**COMMENTS**
Take measurements			
Make a sketch of pattern. Pattern drawing must be three dimensional (show three views)			
Using proper tools (T-square, markers, and compass)			
Add in desired width of seam, tabling if required, and margin of error			
Ensure seam and tabling marks are placed outside original measurements			
Ensure pattern is labelled properly (+name)			
Overall neatness			

ADDITIONAL COMMENTS	
STRENGTHS:	**AREAS FOR DEVELOPMENT:**
THE TRAINEE HAS RECEIVED A DEBRIEF AND SEEN THE CONTENT OF THIS ASSESSMENT	
OVERALL ASSESSMENT (circle one)	**FAIL** **PASS**

Assessor	Name:	Date:	Signature:

ITEM		PASS	FAIL	COMMENTS
Trainee	Name:	Date:		Signature:

PERFORMANCE CHECK 009 CONSTRUCT FABRIC ITEMS

EC Time: 400 mins

ASSESSMENT ACTIVITY: Using the pattern created in EC 009.01, trainees will construct a carry-all bag

Pass/fail criteria: 16/22

ASSESSMENT RESOURCES:
- Sewing Classroom
- Pattern created in EC 009.01

IMPACT OF FAILURE: IAW NPTORD 4500-54

INVIGILATOR NOTES:

BOSN RQ-S1 – PC 009 Assessment Checklist			
Trainee Name:	**Assessor Name:**	**Date:**	**Session:**

PASS / FAIL CRITERIA: 16/22.

IMPACT OF FAILURE: IAW NPTORD 4500-54

ITEM	PASS	FAIL	COMMENTS
Hidden zipper on as per pattern			
Velcro sewn on as per pattern			
Carrying strap sewn on as per pattern			
Pocket sewn on as per pattern			
Cover properly sewn onto sides/ends of bag as per pattern			
Size of bag as indicated in pattern (L x W x H)			
Seams 25mm double stitched hem all around			
Carrying strap to include the following:			
Length as per pattern			
End of webbing folded and sewn on bottom of bag			
Secured to bag using hour glass stitching			
Covering flap to include the following			
Length/Width as indicated in pattern			
Velcro fastener closure			
Open as indicated in pattern			

MARPAC RDIMS #1330940
Chap 1 & 2 approved 06 April 2023
Chap 3 & 4 approved 27 Nov 2023

ITEM	PASS	FAIL	COMMENTS
Pocket to include the following			
Length/Width as indicated in pattern			
Velcro fastener closure			
Placed on bag as indicated in pattern			
Machine stitched seams must be 15mm long			
Stitches are to include			
Straight/curved as required			
Uniform and neat in appearance			
Proper tensioned			
Backstitched at the beginning and end of each stitched row			
Overall neatness/strength of completed bag (will it carry objects, Irish pennants, completely sewn, rips/tears in material, overall appearance, material/Velcro not bunched up)			

ADDITIONAL COMMENTS	
STRENGTHS:	**AREAS FOR DEVELOPMENT:**

THE TRAINEE HAS RECEIVED A DEBRIEF AND SEEN THE CONTENT OF THIS ASSESSMENT			
OVERALL ASSESSMENT (circle one)		**FAIL**	**PASS**
Assessor	Name:	Date:	Signature:
Trainee	Name:	Date:	Signature:

ENABLING CHECK 010.01 PREPARE FOR RIGGING OPERATIONS

EC Time: 50 mins (Debrief)

ASSESSMENT ACTIVITY: Trainee must complete a written plan for rigging operation to be completed after hours. Trainees will then debrief "Officer of the Day" (Staff) on plan the following day.

Pass/fail criteria: 7/7

ASSESSMENT RESOURCES:

- Written test (To be completed after hours)

IMPACT OF FAILURE: Remedial Training / Re-test

INVIGILATOR NOTES:

BOSN RQ-S1 – EC 010.01 Assessment Checklist			
Trainee Name:	**Assessor Name:**	**Date:**	**Session:**

PASS / FAIL CRITERIA: 7/7.

IMPACT OF FAILURE: Remedial training, re-test.

ITEM	**PASS**	**FAIL**	**COMMENTS**
Plan the rigging route			
Select hard points			
Select how to sling cargo			
Identify safety considerations			
Identify ladders to remove			
Identify hatches to be closed			
Identify zone restriction			
Verbal brief to Officer of the Day detailing rigging plan			

ADDITIONAL COMMENTS	
STRENGTHS:	**AREAS FOR DEVELOPMENT:**
THE TRAINEE HAS RECEIVED A DEBRIEF AND SEEN THE CONTENT OF THIS ASSESSMENT	

OVERALL ASSESSMENT (circle one)		**FAIL**	**PASS**
Assessor	Name:	Date:	Signature:

ITEM		PASS	FAIL	COMMENTS
Trainee	Name:	Date:		Signature:

MARPAC RDIMS #1330940
Chap 1 & 2 approved 06 April 2023
Chap 3 & 4 approved 27 Nov 2023

ENABLING CHECK 010.02 CONDUCT RIGGING OPERATIONS

EC Time: 400 mins

ASSESSMENT ACTIVITY: Trainee shall lead team of 3 candidates in the rigging of route and conclusion of rigging operation. PPE must be worn.

Pass/fail criteria: 12/16

ASSESSMENT RESOURCES:
- HMC Ship
- Rigging equipment

IMPACT OF FAILURE: Remedial Training / Re-test

INVIGILATOR NOTES:

BOSN RQ-S1 – EC 010.02 Assessment Checklist			
Trainee Name:	**Assessor Name:**	**Date:**	**Session:**

PASS / FAIL CRITERIA: 12/16.

IMPACT OF FAILURE: Remedial training, re-test.

ITEM	PASS	FAIL	COMMENTS
Prepare route			
Prepare equipment by:			
Select equipment IAW plan			
Inspect equipment for:			
Functionality			
Certification			
Carry out rigging plan			
Restrict zones along rigging route			
Close hatches			
Remove ladders			
Direct team to rig cargo using verbal commands and/or hand signals to include:			
Verify equipment placement			
Enforce safety			
Conclude rigging operation			
De-rig route by:			
Remove rigging equipment from route			
Replace ladders			
Open hatches			

ITEM	PASS	FAIL	COMMENTS
Remove zone restrictions			
Return equipment:			
Inspect for damage			
Replace consumables			
Organize equipment			
Notify Officer of the Day that rigging is complete			

ADDITIONAL COMMENTS	
STRENGTHS:	**AREAS FOR DEVELOPMENT:**

THE TRAINEE HAS RECEIVED A DEBRIEF AND SEEN THE CONTENT OF THIS ASSESSMENT			
OVERALL ASSESSMENT (circle one)		**FAIL**	**PASS**
Assessor	Name:	Date:	Signature:
Trainee	Name:	Date:	Signature:

PERFORMANCE CHECK 010 RIG CARGO WITH PORTABLE LIFTING APPLIANCES

PC Time: 400 mins

ASSESSMENT ACTIVITY: Trainee shall plan rigging route and lead team of 3 candidates in the rigging of route and conclusion of rigging operation. PPE must be worn.

Pass/fail criteria: 16/22

ASSESSMENT RESOURCES:

- HMC Ship
- Rigging equipment

IMPACT OF FAILURE: IAW NPTORD 4500-54

INVIGILATOR NOTES:

BOSN RQ-S1 – PC 010 Assessment Checklist			
Trainee Name:	**Assessor Name:**	**Date:**	**Session:**

PASS / FAIL CRITERIA: 16/22.

IMPACT OF FAILURE: IAW NPTORD 4500-54.

ITEM	**PASS**	**FAIL**	**COMMENTS**
Plan the rigging route			
Select hard points			
Select how to sling cargo			
Identify safety considerations			
Identify ladders to remove			
Identify hatches to be closed			
Identify zone restriction			
Verbal brief to Officer of the Day detailing rigging plan			
Prepare route			
Prepare equipment by:			
Select equipment IAW plan			
Inspect equipment for:			
Functionality			
Certification			
Carry out rigging plan			
Restrict zones along rigging route			

ITEM	PASS	FAIL	COMMENTS
Close hatches			
Remove ladders			
Direct team to rig cargo using verbal commands and/or hand signals to include:			
Verify equipment placement			
Enforce safety			
Conclude rigging operations			
De-rig route by:			
Remove rigging equipment from route			
Replace ladders			
Open hatches			
Remove zone restrictions			
Return equipment:			
Inspect for damage			
Replace consumables			
Organize equipment			
Notify Officer of the Day that rigging is complete			

ADDITIONAL COMMENTS	
STRENGTHS:	**AREAS FOR DEVELOPMENT:**
THE TRAINEE HAS RECEIVED A DEBRIEF AND SEEN THE CONTENT OF THIS ASSESSMENT	

OVERALL ASSESSMENT (circle one)		**FAIL**	**PASS**
Assessor	Name:	Date:	Signature:
Trainee	Name:	Date:	Signature:

ENABLING CHECK 011.01 LEAD MOVEMENT OF CARGO WITH CRANE

EC Time: 200 mins

ASSESSMENT ACTIVITY: Trainee shall lead team of 2 candidates in the loading and movement of cargo with crane. PPE must be worn.

Pass/fail criteria: 12/16 and successful completion of all CRITICAL assessment items.

ASSESSMENT RESOURCES:

- HMC Ship
- Rigging equipment
- Ship's crane

IMPACT OF FAILURE: Remedial Training / Re-test

INVIGILATOR NOTES:

BOSN RQ-S1 – EC 011.01 Assessment Checklist			
Trainee Name:	**Assessor Name:**	**Date:**	**Session:**

PASS / FAIL CRITERIA: 12/16.

IMPACT OF FAILURE: Remedial training, re-test.

ITEM	**PASS**	**FAIL**	**COMMENTS**
Plan movement of cargo			
Inspect cargo			CRITICAL
Identify rigging equipment required IAW load			
Determine arrangement of rigging equipment			
Prepare equipment for movement of cargo with crane			
Direct subordinates to gather identified rigging equipment			
Inspect rigging and lifting equipment			
Functionality			
Certification			
Supervise station workers during load positioning on disembarkment point			
Confirm RADHAZ safe			CRITICAL
Ensure station workers don PPE			
Attach load to crane equipment			
Sling load			
Verify the setup of the load			
Direct station workers to release of the load			

ITEM	PASS	FAIL	COMMENTS
Detach load from crane equipment			
Unsling load			
Supervise subordinates during stow equipment for future use			
Inspect for damage			
Replace consumables			
Organize equipment			

ADDITIONAL COMMENTS	
STRENGTHS:	**AREAS FOR DEVELOPMENT:**
THE TRAINEE HAS RECEIVED A DEBRIEF AND SEEN THE CONTENT OF THIS ASSESSMENT	

OVERALL ASSESSMENT (circle one)		**FAIL**	**PASS**
Assessor	Name:	Date:	Signature:
Trainee	Name:	Date:	Signature:

PERFORMANCE CHECK 011 LEAD MOVEMENT OF CARGO WITH CRANE

PC Time: 200 mins

ASSESSMENT ACTIVITY: Trainee shall lead team of 2 candidates in the loading and movement of cargo with crane. PPE must be worn.

Pass/fail criteria: 12/16 and successful completion of all CRITICAL assessment items.

ASSESSMENT RESOURCES:
- HMC Ship
- Rigging equipment
- Ship's crane

IMPACT OF FAILURE: IAW NPTORD 4500-54

INVIGILATOR NOTES:

BOSN RQ-S1 – PC 011 Assessment Checklist			
Trainee Name:	**Assessor Name:**	**Date:**	**Session:**

PASS / FAIL CRITERIA: 12/16.

IMPACT OF FAILURE: IAW NPTORD 4500-54.

ITEM	**PASS**	**FAIL**	**COMMENTS**
Plan movement of cargo			
Inspect cargo			CRITICAL
Identify rigging equipment required IAW load			
Determine arrangement of rigging equipment			
Prepare equipment for movement of cargo with crane			
Direct subordinates to gather identified rigging equipment			
Inspect rigging and lifting equipment			
Functionality			
Certification			
Supervise station workers during load positioning on disembarkment point			
Confirm RADHAZ safe			CRITICAL
Ensure station workers don PPE			
Attach load to crane equipment			
Sling load			
Verify the setup of the load			
Direct station workers to release of the load			

ITEM	PASS	FAIL	COMMENTS
Detach load from crane equipment			
Unsling load			
Supervise subordinates during stow equipment for future use			
Inspect for damage			
Replace consumables			
Organize equipment			

ADDITIONAL COMMENTS	
STRENGTHS:	**AREAS FOR DEVELOPMENT:**
THE TRAINEE HAS RECEIVED A DEBRIEF AND SEEN THE CONTENT OF THIS ASSESSMENT	

OVERALL ASSESSMENT (circle one)		**FAIL**	**PASS**
Assessor	Name:	Date:	Signature:
Trainee	Name:	Date:	Signature:

ENABLING CHECK 012.01 CONDUCT A LIGHT LINE TRANSFER

EC Time: 100 mins

ASSESSMENT ACTIVITY: Lead teams of 4 candidates in the set up, and passing of lines. PPE must be worn.

Pass/fail criteria: 8/12

ASSESSMENT RESOURCES:
- RAS trainer or HMC Ship
- Paddles
- Light line transfer equipment

IMPACT OF FAILURE: Remedial Training / Re-test

INVIGILATOR NOTES:

BOSN RQ-S1 – EC 012.01 Assessment Checklist			
Trainee Name:	**Assessor Name:**	**Date:**	**Session:**

PASS / FAIL CRITERIA: 8/12.

IMPACT OF FAILURE: Remedial training, re-test.

ITEM	**PASS**	**FAIL**	**COMMENTS**
1. Criteria			
1. Issue brief			
Ensure all personnel know their task and responsibilities relating to safety and sequence of events during evolution including emergency breakaway			
2. Rig equipment			
Shot mat			
2 x 6-inch Kevlar snatch block			
Projectiles			
Light line			
PPE			
Paddles			
Coloured helmets and matching vest			
Thunder whistle			
Cargo bag			
3. Report to IC when the station is rigged.			

ITEM	PASS	FAIL	COMMENTS
4. Conduct light line transfer.			

ADDITIONAL COMMENTS	
STRENGTHS:	**AREAS FOR DEVELOPMENT:**
THE TRAINEE HAS RECEIVED A DEBRIEF AND SEEN THE CONTENT OF THIS ASSESSMENT	

OVERALL ASSESSMENT (circle one)	FAIL	PASS

Assessor	Name:	Date:	Signature:
Trainee	Name:	Date:	Signature:

ENABLING CHECK 012.02 CONDUCT HEAVY JACKSTAY TRANSFER

EC Time: 600 mins

ASSESSMENT ACTIVITY: Lead teams of 2 candidates in the set up of Aft Station worker and forward station worker, and passing of lines. PPE must be worn.

Pass/fail criteria: 26/35, Must pass all Critical Criteria

ASSESSMENT RESOURCES:
- RAS trainer or HMC Ship
- Paddles
- Heavy Jackstay transfer equipment

IMPACT OF FAILURE: Remedial Training / Re-test

INVIGILATOR NOTES:

BOSN RQ-S1 – EC 012.02 Assessment Checklist			
Trainee Name:	**Assessor Name:**	**Date:**	**Session:**

PASS / FAIL CRITERIA: 26/35, Must pass all Critical Criteria.

IMPACT OF FAILURE: Remedial training, re-test.

ITEM	**PASS**	**FAIL**	**COMMENTS**
1. Criteria			
1. Issue brief to include:			
Ensure all personnel know their task and responsibilities relating to safety and sequence of events during evolution including emergency breakaway			
2. Rig equipment to include:			
2x 12” snatch blocks			
Shot Mat			
Cargo Bag/net			
Paddles/wands			
Temporary Guard Rails			
Safety Harness/Line/Belt			
Appropriate Hardhats			
HDLJ			
Tag Line (Messenger)			
Tag Line (Distance Line)			

ITEM	PASS	FAIL	COMMENTS
RAS Bag: -Chem Lights -Hammer (Non-Sparking) -Mousing			
Winch Controller			
Pad Eye Controller			
Easing-Out Pennant			
Shepherds Crook			
Projectiles			
Salvage Strop			
Coloured Vests			
3. Sling Cargo for RAS.			
4. Ensure Station is rigged correctly, to include:			
Rig the blocks			
All shackles are moused			
Tag Line led through the blocks			
Temporary guard rails rigged			CRITICAL
Shot mats rigged			
Distance line messenger to the bridge			
Winch/Pad Eye controllers in place			
Hammer ready for slipping			
Easing out Pennant ready for slipping			
5-point harness and safety line rigged			CRITICAL
5. Report to IC that station is rigged.			
6. Act as Station Worker.			

ADDITIONAL COMMENTS	
STRENGTHS:	**AREAS FOR DEVELOPMENT:**

THE TRAINEE HAS RECEIVED A DEBRIEF AND SEEN THE CONTENT OF THIS ASSESSMENT			
OVERALL ASSESSMENT (circle one)		**FAIL**	**PASS**
Assessor	Name:	Date:	Signature:
Trainee	Name:	Date:	Signature:

ENABLING CHECK 012.03 CONDUCT LIQUID CARGO TRANSFER

EC Time: 600 mins

ASSESSMENT ACTIVITY: Lead teams of 2 candidates in the set up of Forward and Aft Station worker, and passing of lines. PPE must be worn.

Pass/fail criteria: 23/32, Must pass all Critical Criteria

ASSESSMENT RESOURCES:
- RAS trainer or HMC Ship
- Paddles
- Liquid Cargo transfer equipment

IMPACT OF FAILURE: Remedial Training / Re-test

INVIGILATOR NOTES:

BOSN RQ-S1 – EC 012.03 Assessment Checklist			
Trainee Name:	**Assessor Name:**	**Date:**	**Session:**

PASS / FAIL CRITERIA: 23/32, Must pass all Critical Criteria.

IMPACT OF FAILURE: Remedial training, re-test.

ITEM	**PASS**	**FAIL**	**COMMENTS**
1. Criteria			
1. Issue brief to include:			
Ensure all personnel know their task and responsibilities relating to safety and sequence of events during evolution including emergency breakaway			
2. Rig equipment to include:			
2x 12” snatch blocks			
Shot Mat			
Paddles/wands			
Temporary Guard Rails			
Safety Harness/Line/Belt			
Appropriate Hardhats			
HDLJ			
Tag Line (Messenger)			
Winch Controller			
Goggles			

ITEM	PASS	FAIL	COMMENTS
Easing-Out Pennant			
RAS Bag: -Chem Lights -Hammer (Non-Sparking) -Mousing			
Shepherds Crook			
Projectiles			
Remating Line			
Fuel Spill Kit			
Fuel Spill Tray			
3. Ensure Station is rigged correctly, to include:			
Rig the blocks			
All shackles are moused			
Tag Line led through the blocks			
Temporary guard rails rigged			CRITICAL
Shot mats rigged			
Distance line messenger to the bridge			
Winch/Pad Eye controllers in place			
Hammer ready for slipping			
Easing out Pennant ready for slipping			
5-point harness and safety line rigged			CRITICAL
5. Report to IC that station is rigged.			
6. Act as Station Worker.			

ADDITIONAL COMMENTS	
STRENGTHS:	**AREAS FOR DEVELOPMENT:**

THE TRAINEE HAS RECEIVED A DEBRIEF AND SEEN THE CONTENT OF THIS ASSESSMENT			
OVERALL ASSESSMENT (circle one)		**FAIL**	**PASS**
Assessor	Name:	Date:	Signature:
Trainee	Name:	Date:	Signature:

PERFORMANCE CHECK 012 CONDUCT RAS EVOLUTIONS

PC Time: 800 mins

ASSESSMENT ACTIVITY: Instructor to select either EC 012.02 or EC 012.03.

Pass/fail criteria: As per selected EC.

ASSESSMENT RESOURCES:
- RAS trainer or HMC Ship
- Paddles
- Appropriate RAS equipment
- Selected EC Checklist

IMPACT OF FAILURE: IAW NPTORD 4500-54.

INVIGILATOR NOTES:

BOSN RQ-S1 – PC 012 Assessment Checklist			
Trainee Name:	**Assessor Name:**	**Date:**	**Session:**

PASS / FAIL CRITERIA: Identify success criteria.

IMPACT OF FAILURE: Remedial training, re-test.

ADDITIONAL COMMENTS			
STRENGTHS:		**AREAS FOR DEVELOPMENT:**	
THE TRAINEE HAS RECEIVED A DEBRIEF AND SEEN THE CONTENT OF THIS ASSESSMENT			
OVERALL ASSESSMENT (circle one)		**FAIL**	**PASS**
Assessor	Name:	Date:	Signature:
Trainee	Name:	Date:	Signature:

ENABLING CHECK 013.01 LEAD SETUP OF EQUIPMENT FOR ANCHORAGE

EC Time: 200 mins

ASSESSMENT ACTIVITY: Trainee shall lead workers in set up of anchorage equipment including handover to evolution IC. PPE must be worn.

Pass/fail criteria: 11/15 and passing of all critical assessment items

ASSESSMENT RESOURCES:
- HMC Ship;
- PPE; and
- Anchorage equipment

IMPACT OF FAILURE: Remedial Training / Re-test

INVIGILATOR NOTES:

BOSN RQ-S1 – EC 013.01 Assessment Checklist			
Trainee Name:	**Assessor Name:**	**Date:**	**Session:**

PASS / FAIL CRITERIA: 11/15 and passing of all critical assessment items

IMPACT OF FAILURE: Remedial training, re-test.

ITEM	**PASS**	**FAIL**	**COMMENTS**
1. Brief Subordinates under supervision of IC			
Safety			
Sequence of events			
2. Lead setup of equipment for anchorage operations			
Prepare upper deck equipment to let go and weigh anchor; to include			
Blake slip			
Bottle-Screw slip			
Anchor chains platform			
Sledge hammer			
Cable jack			
Anchor flags/wands			
Prybar			
Jackstaff			
PPE			
Cable bag			
Rig the chains			

ITEM	PASS	FAIL	COMMENTS
3. Perform Turnover to Evolution IC			
Perform turnover to Evolution IC			
4. Safety			
Maintain overall evolution safety			CRITICAL

ADDITIONAL COMMENTS	
STRENGTHS:	**AREAS FOR DEVELOPMENT:**

THE TRAINEE HAS RECEIVED A DEBRIEF AND SEEN THE CONTENT OF THIS ASSESSMENT			
OVERALL ASSESSMENT (circle one)		**FAIL**	**PASS**
Assessor	Name:	Date:	Signature:
Trainee	Name:	Date:	Signature:

ENABLING CHECK 013.02 LEAD SETUP OF EQUIPMENT FOR TOWING OPERATIONS

EC Time: 400 mins

ASSESSMENT ACTIVITY: Instructor will select a towing activity for assessment from one of: supply forward; supply aft; receive forward; and receive aft. Trainee shall then lead workers in set up of associated towing equipment including handover to evolution IC. PPE must be worn.

Pass/fail criteria: 6/8 and passing of all critical assessment items

ASSESSMENT RESOURCES:

- HMC Ship;
- PPE; and
- Towing equipment

IMPACT OF FAILURE: Remedial Training / Re-test

INVIGILATOR NOTES:

BOSN RQ-S1 – EC 013.02 Assessment Checklist			
Trainee Name:	**Assessor Name:**	**Date:**	**Session:**

PASS / FAIL CRITERIA: 6/8 and passing of all critical assessment items

IMPACT OF FAILURE: Remedial training, re-test.

ITEM	**PASS**	**FAIL**	**COMMENTS**
1. Brief Subordinates under supervision of IC			
Safety			
Sequence of events			
2. Lead setup of equipment for towing operations			
Prepare associated equipment for selected tow (see assessment activity for further details)			
Rig station			
Check for power to capstan			
Layout shot mats			
Have NATO link and baldt shackle on shot mat ready			
3. Perform Turnover to Evolution IC			
Perform turnover to Evolution IC			
4. Safety			

ITEM	PASS	FAIL	COMMENTS
Maintain overall evolution safety			CRITICAL

ADDITIONAL COMMENTS	
STRENGTHS:	AREAS FOR DEVELOPMENT:

THE TRAINEE HAS RECEIVED A DEBRIEF AND SEEN THE CONTENT OF THIS ASSESSMENT			
OVERALL ASSESSMENT (circle one)		FAIL	PASS
Assessor	Name:	Date:	Signature:
Trainee	Name:	Date:	Signature:

ENABLING CHECK 013.03 LEAD SETUP OF EQUIPMENT FOR MOORING

EC Time: 400 mins

ASSESSMENT ACTIVITY: Trainee shall lead workers in set up of mooring equipment including handover to evolution IC. PPE must be worn.

Pass/fail criteria: 17/24 and passing of all critical assessment items

ASSESSMENT RESOURCES:
- HMC Ship;
- PPE; and
- Mooring equipment

IMPACT OF FAILURE: Remedial Training / Re-test

INVIGILATOR NOTES:

BOSN RQ-S1 – EC 013.03 Assessment Checklist			
Trainee Name:	**Assessor Name:**	**Date:**	**Session:**

PASS / FAIL CRITERIA: 17/24 and passing of all critical assessment items

IMPACT OF FAILURE: Remedial training, re-test.

ITEM	**PASS**	**FAIL**	**COMMENTS**
1. Brief Subordinates under supervision of IC			
Safety			
Sequence of events			
2. Lead setup of equipment for mooring operations			
Prepare upper deck equipment for mooring; to include			
Mooring cable			
Centerline Blake slip			
12 inch snatch block			
Ranging line			
Picking up rope			
Heaving lines			
Bull ropes			
Ship to buoy shackle			
Light messenger			
Lugless joining shackle			
Cable jack			

ITEM	PASS	FAIL	COMMENTS
Cable bar			
Capstan			
Bollard strop and slip			
Chains platform			
Shot mats			
5-point harness and safety line			
HDLJ			
Axe/4x4			
Rig the chains			
3. Perform Turnover to Evolution IC			
Perform turnover to Evolution IC			
4. Safety			
Maintain overall evolution safety			CRITICAL

ADDITIONAL COMMENTS	
STRENGTHS:	**AREAS FOR DEVELOPMENT:**

THE TRAINEE HAS RECEIVED A DEBRIEF AND SEEN THE CONTENT OF THIS ASSESSMENT			
OVERALL ASSESSMENT (circle one)		**FAIL**	**PASS**
Assessor	Name:	Date:	Signature:
Trainee	Name:	Date:	Signature:

PERFORMANCE CHECK 013 CONDUCT COMMON DECK EVOLUTIONS

PC Time: 400 mins

ASSESSMENT ACTIVITY: Instructor to select either EC 013.02 or EC 013.03 for the scenario, and employ the corresponding checklist.

Pass/fail criteria: IAW selected assessment activity.

ASSESSMENT RESOURCES:
- HMC Ship;
- PPE; and
- Associated towing/mooring equipment

IMPACT OF FAILURE: IAW NPTORD 4500-54

INVIGILATOR NOTES:

BOSN RQ-S1 – PC 013 Assessment Checklist			
Trainee Name:	**Assessor Name:**	**Date:**	**Session:**

PASS / FAIL CRITERIA: IAW selected assessment activity.

IMPACT OF FAILURE: IAW NPTORD 4500-54.

ADDITIONAL COMMENTS			
STRENGTHS:		**AREAS FOR DEVELOPMENT:**	
THE TRAINEE HAS RECEIVED A DEBRIEF AND SEEN THE CONTENT OF THIS ASSESSMENT			
OVERALL ASSESSMENT (circle one)		**FAIL**	**PASS**
Assessor	Name:	Date:	Signature:
Trainee	Name:	Date:	Signature:

ANNEX J – ON JOB PERFORMANCE RECORD (OJPR)

(Certificate of Qualification)

Version	Revision Date	Remarks
Nil	N/A	N/A

ANNEX K – TT PLAN

EO	COA 1 TEL Delivery	COA 2 Interim Delivery	**Impact if TEL not implemented.** - Realized benefits - E/W Coast Delta
Nil	N/A	N/A	N/A

MARPAC RDIMS #1330940
Chap 1 & 2 approved 06 April 2023
Chap 3 & 4 approved 27 Nov 2023

ANNEX L – RECORD OF DECISIONS TPWB

1. This record summarizes the conduct of the TPWB including major activities, important discussions, and contentious issues, as well as all decisions and recommendations made by the Board. A description of the reasoning which supports a decision or recommendation is provided when required.

Title	Bosn RQ-S1 QSWB.			
Location of Board	Bldg. S15 rm 144, CFB Halifax, Stadacona.			
Dates	June 5th 2023 – July 14th 2023.			
Board Composition	Surname	Initials	Rank	Unit
Co-Chair (content)	O'Brien	D	Lt(N)	NTDC(A)
Co-Chair (process)	Meyers	R	Lt	NTDC(A)
TM	Kreger	AR	CPO2	NPTG
SME	Hayes	RW	PO2	NTDC(A)
SME	Gerein	CR	PO2	NTDC(A)
SME	Hann	EW	S1	CANFLTANT
SME	McIlveen	AJ	S1	HMCS Margaret Brooke
Secretary	Ackroyd	AJ	OCdt	NTDC(A)

Day #	Details	Action
	The following information on target population was compiled during the initial steps of the TPWB to give context for design and development: (rank, experience, entry level education, etc.).	
1	Convention of TPWB; TPWB intro brief delivered by TDO. CPO2 Land provided amplifying brief to board.	Nil
	Discussion on Ch 3 – Course Load #'s	Parking Lot until Ch 4 Complete
	PO 012 Assessment plan (Annex H) development – continued discussion on course load/time and resource requirements for Assessment Plan.	Reconfirm later for Mod split of 12/20 course load per Mod
	Contacted TM (CPO2 Kreger) to update on Board progress/management. Associated Trained Tasks confirmed to be added into TP/POs.	Nil
	PO 012 Assessment Checklist initiated – EC 012.01 completed.	Nil
2	Communicate with paddles; taught on S3 course; no need to teach or assess on this course	Nil
	Board discussed difference between EC and PC; question was asked, "why do a PC if all topics are covered via EC? Why repeat the effort with a PC if it's the same as the ECs?" Clarified that ECs are formative	Nil

Day #	Details	Action
	and test comprehension of taught material, while PCs are summative and verify candidates are able to meet the performance objectives.	
	Board identified that Preventative Maintenance Routines are taught on S3 course; no requirement to be covered on this course.	Nil
	Board reviewed the schedule for the old Demo course and used it as a reference for developing the Demo schedule for this course	Nil
	Board identified that Demolition words of command have changed; course should include a refresher to stay up to date on the current terminology	Nil
	Board discussed that demolition calculations are taught and tested on the current S3 course, despite the fact they are not expected to perform this task on the job until they are S1 qualified. Due to critical safety considerations, calculations should also be taught and tested on this course.	Nil
	Demo safety should be in a separate EO from preparation and should include a theory-based EC	Nil
	"Supervise preparation of initiation sets" task was briefly discussed; Board decided to park the topic until a Demo SME can be consulted.	Parked pending SME input
3	PO1 Howard attended as Demo SME for information to board	Nil
	Board to research trainee laptop availability for training purposes; may affect training environment/availability between coasts.	Nil
	PO 001 EOs and ECs determined; 3 EO/EC and 1 PC. Content determined and added. Discussion on expansion of S1 role to be added during Demo in lessons/courseware.	Added to Ch 4 and Annex I
	PO 001 EC 001.01 and EC 001.02 determined to be threshold/written knowledge tests – Emphasis to be placed on safety parameters (explosive stowage and net explosive quantity)	Nil
4	PO1 Howard attended again as Demo SME to review EC 001.01 and 001.02; completing EC 001.03 and PC 001.	Nil
	EC 001.03 Discussion on what points of EC to be considered Critical – Difference between unevaluated subordinates committing safety infractions vs S1 being evaluated committing infraction. Determined invigilator will provide guiding prompts on observation of any unsatisfactory performance.	Remarks added to EC

Day #	Details	Action
	Critical checklist items identified as only required on PC, as EC 001.03 does not take place on a live range.	Nil
	PC 001 Completed, timings added for PO 001. Critical fails as discussed during EC 001.03, with three prompts for subordinate safety.	Nil
5	Review of PO 012/Comparative to PO 013. Board determined similar format for breakdown of PO 013 EO's to be split for anchor/towing/mooring format for deck evolutions. Towing noted to remark for sequence of events that emergency breakaway must be covered.	Remarks added
	EO's 013.01, 013.02, 013.03 worked out; conditions and requirements aligned to anchoring/towing/mooring; TPs and timing TBD.	Nil
6	PO 013 completed; PO 009 initiated. Discussed as 2 EO's, design and produce fabric items. Discussion on equipment availability for trainees to work simultaneously, and LSR to be submitted to request training video on sewing machine operation.	LSR added to parking lot
7	Discussion on training level available for PO 010, rigging – civilian courses and equipment available at a higher standard; question on equivalent for S1 course – or having a civilian (Steve Hache - Hercules program contact) trainer to attend for a period to instruct on rigging. Beneficial for new JSS platform – training equivalent will be required (campus specific).	Nil
	BT0190 trained at S3 level; discussed as no requirement to train/complete on S1 course as will not be completing PM routine on rigging equipment.	Not included in TP
8	PO 010 discussed to be 3 EO's, EO 010.02 and 010.03 to be combined as 1 EC for purpose of training/scheduling. EO 010.02 and 010.03 to be taught simultaneously for teaching/practical performance. PO 010 completed.	Noted EO 010.02 and EO 010.03 to be taught simultaneously.
	PO 011 Associated tasks BT0180, AT0490, AT0100, AT0300 trained at S3 level; determined no requirement to train on S1 course – discussion on trainees' performance of tasks AT0490, AT0100, AT0300 as 'subordinates' of other trainees under AT0500.	Follow-up on whether to include tasks
	PO 011 discussion from Board Chair(Content) on whether S1 actually performs activity AT0500 or is strictly under direction of supervisor. Determined will still train as one EO.	Nil
	PO 011 discussion on no publication available to allow S1 to lead crane operations unless under direction of RQPO2 qualified bosn.	Nil

Day #	Details	Action
9	PO 011 arranged as 1 EO.	Nil
	Board determined AT0490 Move Cargo (e.g. ships crane, pallet jack, etc.) task is trained at S3 level and expanded proficiency will be gained on the job. No train.	Not included in TP
	Board determined AT0300 Launch and recover boats task is trained at S3 level and expanded proficiency will be gained on the job. No train.	Not included in TP
10	Board determined AT0100 Launch and recover buoys and targets task is trained at S3 level and expanded proficiency will be gained on the job. No train.	Not included in TP
	Board reformatted QSP; determined PO 002 Manage small arms to be 2 EO's. Requested SME for weapons PO's for next week.	Nil
11	Small arms PO 002 determined to be 1 EO, with 1 EC/PC. Board decided to follow format of previous PC for small arms. Inquiry on rolling PO 003 into PO 002, no change.	No change
12	PO2 Summerfield attended as Small Arms SME – Board discussed requirements for specific references WRT small arms. Reviewed PO 002 and adjusted terminology to match standard usage.	
	Board discussed weapons qualifications requirement for S1 as small arms custodian – as well as discussion on issue of weapons and how to confirm member qualifications for custodian.	Note – S1 must be qualified in weapons to clear them
	SME advised having security specialist attend to advise on manuals/weapon security requirements for small arms storage.	Parking Lot-identify for course staffing
	Discussion on including a lesson on publication searching for references.	Added as TP to PO 002
	Board discussed having Depot weapons manager – TBC – to attend course as guest lecturer for each coast.	Parking Lot
	Board noted CT0080 still defined as Level 2 repair task; no response noted in ROD from QSP WRT CPO2 Land email (Item 34). Board will contact TEME for this issue.	S1 Hann to follow-up with TEME.
	EC/PC for PO 003 determined to be 3 practical instructor-developed weapon faults for trainee repair.	Nil
	Board discussed PO 004 and applicable NQUAL AGKS as being embedded in course. Board to contact TM to discuss adding NQUAL to QSP.	Board Chair to contact TM.

Day #	Details	Action
13	PO2 Summerfield returned for Small Arms SME. TM advised PO 004 may not be replaced with NQUAL AGKS; board to develop PO 004 within course. Board chair assessing other avenues for completion of PO 004.	Parking lot
	PO 004 determined to be developed in course; board chair confirmed and board proceeded to complete PO 004 based on NQUAL AGKS standards.	
14	Discussed scheduling and determined 3 Mods for the course; applied scheduling to MOD 1 – Seamanship. Board awaiting SME for Mod 2 – Boats.	
15	Mod 3 – Range scheduled out by board.	
16	Board convened with MS Theriault and PO1 West for Boats SMEs. Discussion on using small boats QSP to provide information on task/training requirements. Board noted security requirements such as PO 008 are not currently included.	
	Board discussed with SMEs on requirement for S1 to be able to use navigation suite to enhanced level from S3 – determining additional requirements for training/level of training regarding communicating via radio, making adjustments to equipment, etc, for PO 005.	
	Discussion on how to test for recce options on EO 008.01 – determined should be selected at instructor discretion, all methods to be taught. Potentially more applicable to PO 006.	
	Board decided to rearrange PO 008 for ease of teaching – CT0330 to follow after CT0310.	
	Board discussed applicability of teaching methods for certain Boats operations – determined a video would be effective training tool prior to practical demonstration	Parking lot - LSR
17	SME (Theriault) advised board on training/safety considerations for PO 006 – rescues. PO 006 discussed as two EO's, with most associated trained tasks removed due to the level of training provided at S3 level. SAPP discussed as important safety/critical to add to TP, and training to cover both small boat types. Training for the boats to include an OJPR for recovery with moving platforms.	OJPR.
	Discussion on removal of S1 directing launch and recover of boats (non-rescue) from tasks; will the skill be required in the fleet without PO2 oversight.	Parking Lot – Potential OJPR

Day #	Details	Action
	Discussion on training environment and equipment appropriate for EO 005.01 – Plan a navigation. Determined navigation suite/computer lab. Assessments discussed as needing focus on using navigational equipment/screens effectively. Noted night nav is currently not included in QS.	
	Discussion on testing being non-platform specific due to differences in navigational equipment for different boats. Assessments may be split to two portions – navigating and driving – based on the platform. Test prompts will be required for trainee based on safety performance of navigator (platform dependent). Training should reflect current state of small boats fleet but also be prepared for planned shift in frame usage.	
	Discussion on requesting divers/rescue swimmers for PO 006. Safety aspect of the diver/liability aspect; to be considered against real world training aspect. Determined not valued enough against the risk.	
	Drills on sticking and falling persons discussed to be included in OJPR.	Parking Lot
	PO 007 discussed additional requirements for transfer of dangerous goods/ammo, as well as boarding party operations.	Parking Lot
	(DT0150) Mexeflote discussed as not available (JSS specific) currently	Parking Lot
18	Mexeflote reviewed, will not be trained. Item will be trained fleet specific to JSS on delta package when platform becomes available.	
	Discussion on PO 005 – threshold knowledge confirmation for EO 005.01 due to prior S3 training as initial TP.	
19	IAW QSWB ROD, Task (AT0300) launch and recover boats has been split into two tasks to split the distinct performances of launching and recovering (each with their own subtasks). These tasks will both appear in standards statements associated with the task number AT0300.	
	Discussion on level of detail required for EO and EC 006.01. QS is very detail specific; EC designed around those steps.	
20	CPO2 Land attended; discussion on actual requirements for PO 006 – Entirety of procedure is taught and tested on S3 level, with exception of being under way.	

Day #	Details	Action
	PO 006 was compressed to 1 EO.	
21	Sequencing completed. Board discussed inclusion of OJPR/requirements for training duration.	Sticking drills determined not required in OJPR
	Discussion on minimum trainee requirements for course – determined 4 minimum requirement. Discussed maximum of course being 12; potential requirement for CO approval for additional trainees in PO 001 as needed.	
	Discussion on delay of NQUAL due to OJPR – OJPR removed.	
22	Verification of Chapter 3 – confirmed course load to remain the same, potential for extra trainees added to demo as required.	
23	3 Oct 23 – DDE Deck Sect discussed the Co-Quals with Lt(N) Hart. The DRMIS course being its own TP shall be placed in the QS Cover Page as its own Mod. MITE Codes/Quals will not be granted until the Mod is complete.	HQ to action placing the DRMIS MOD into the QS cover page.

RECORD OF AMENDMENT & AMPLIFICATION

2. The record of amendment and amplification will be filled in whenever a change to the TP is initiated. This section is used to provide amplification details and provide a history of the changes made. In the requirement for the amendment section, the member inputting the changes will transpose the information from the submitted TP Change Request (TPCR), thus ensuring the QSP has the most relevant information.

Version:	**X.X**
Date:	**Who Initiated Change:**
Requirement for the Amendment:	
Description of Changes:	
Change Tracking number:	
Trg Mgr:	

ANNEX M – ACRONYMS AND ABBREVIATIONS

1. This annex is to be utilized only to identify uncommon abbreviations used within this QSP.

A	
A/RSO	Assistant Range Safety Officer
AESIMS	Ammunition and Explosives Safety Information Management System
B	
BFA	Blank Firing Attachment
C	
CAZ	Controlled Access Zone
CEASS	Close Engagement Ammunition Simulation System
CFB	Canadian Forces Base
Cmdt	Commandant
CO	Commanding Officer
Comms	Communications
D	
DAOD	Defence Administrative Orders and Directives
DRMIS	Defense Resource Management Information System
E	
EBFC	Emergency Breakaway Fueling Coupling
EC	Enabling Check
EDI	Explain, Demonstrate, Imitate
EIS	Equipment Issue Scale
EO	Enabling Objective
F	
G	
H	
HDLJ	Hazardous Duty Life Jacket
HMC	His Majesty's Canadian (Ship)
HMG	Heavy Machine Gun
HRMS	Human Resource Management System
I	
IAW	In Accordance With
IC	In Charge
J	
K	
L	
LMG	Light Machine GUn
LTD	Line Throwing Device

M	
MITE	Military Individual Training and Education
MOB	Man overboard
N	
NEQ	Naval Explosive Quantity
NFS	Naval Fleet School
NPTG HQ	Naval Personnel Training Group Headquarters
NPTORD	Naval Personnel and Training Order
O	
OIC	Officer in Command
OOW	Officer Of the Watch
OOD	Officer Of the Day
OOB	Out Of Bounds
P	
PC	Performance Check
PCR	Post Course Review
PLAR	Prior Learning Assessment and Recognition
PM	Preventative Maintenance
PO	Performance Objective
POOW	Petty Officer of the Watch
PPE	Personal Protective Equipment
PP&S	Pen, Paper and Stationary
Q	
R	
RADHAZ	Radiation Hazard
RAS	Replenishment at Sea
RCN	Royal Canadian Navy
RSO	Range Safety Officer
S	
SALUTE	Size, Activity, Location, Unit, Time, and Equipment
SAT	Small Arms Trainer
SWR	Steel Wire Rope
T	
TE	Training Establishment
TOB	Time of blast
TRB	Training Review Board
U	
V	
W	
X	

Y	
Z	