QUALIFICATION STANDARD AND PLAN (QSP)

Seamanship Supervisor (Sea Supr)
Boatswain Rank Qualification Petty Officer Second Class (BOSN RQ PO2)
NQual (AALE)

MITE ID:
MOD 1 Supervisory Positions - 124033
MOD 2 Direct Live Fire - 124034
MOD 3 Manage Demolitions Operations - 124035
Residential phase - 124032

Regular Force: Boatswain 00105
Primary Reserve: Boatswain 00105
Training Authority (TA): Commander Naval Training Group (CNTG)
Curriculum Control Authority (CCA): Naval Fleet School (Atlantic) (NFS(A))

MARPAC RDIMS # 1363699
Chap 1 & 2 approved 18 07 2023
Chap 3 & 4 approved 20/06/2024

RECORD OF AMENDMENTS

1. The following versions of this QSP have been approved for use in support of the conduct of training. Amendments detailed in Annexes D and/or L.

Revision	Change Description	Date	Authority
1.0 (QSWB April 2023)	Approved Supersedes RDIMS #869307	18 July 23	NTG HQ
1.1 (TPWB November 2023)	Approved	20 Jun 24	CNTG

NOTE:

Personnel programming courses must ensure that their hard copy of this document is current and identical to the electronic copy on the QSP Website. See above for current changes.

TABLE OF CONTENTS

RECORD OF AMENDMENTS i
TABLE OF CONTENTS ii
FOREWORD v
QUALIFICATION STANDARD 1-0
CHAPTER 1 – QUALIFICATION STANDARD 1-1
- **AIM** 1-1
- **GRANTING OF NQUAL** 1-1
- **CO-QUALIFICATION** 1-1
- **PREREQUISITES** 1-1

CHAPTER 2 - PERFORMANCE OBJECTIVES 2-1
- **PO 001 COORDINATE FLAG CEREMONIAL PROCEDURES** 2-1
- **PO 002 SUPERVISE DECK EVOLUTIONS** 2-3
- **PO 003 COORDINATE LAUNCH AND RECOVERY OF PERSONNEL AND EQUIPMENT** 2-5
- **PO 004 DIRECT LIVE FIRE PROCEDURES** 2-7
- **PO 005 MANAGE DEMOLITION OPERATIONS** 2-10

CHAPTER 3 – TRAINING MANAGEMENT DETAILS 3-2
- **TRAINING STRATEGY** 3-2
- **TRAINING DURATION** 3-2
- **REQUIRED COURSE STAFFING** 3-2
- **TRAINING LIMITATION** 3-3
- **COURSE CAPACITY** 3-3
- **DESIGNATED SCHEDULING AND COURSE LOADING** 3-4
- **QUALIFICATION AND ASSESSMENT** 3-4
- **UNSATISFACTORY PROGRESS** 3-4
- **REMOVAL FROM TRAINING** 3-4
- **RECERTIFICATION REQUIREMENTS** 3-4
- **LANGUAGE OF INSTRUCTION** 3-5
- **PRIOR LEARNING ASSESSMENT AND RECOGNITION (PLAR)** 3-5
- **POST COURSE REVIEWS (PCR)** 3-5
- **COURSE REPORTING** 3-5

CHAPTER 4 - LESSON SPCIFICATIONS 4-1
PO 001 – COORDINATE FLAG CEREMONIAL PROCEDURES 4-1
- EO 001.01 – PREPARE FLAG CEREMONIAL PROCEDURES 4-1
- EO 001.02 – SUPERVISE FLAG CEREMONIAL PROCEDURES 4-5

PO 002 – SUPERVISE DECK EVOLUTIONS 4-9
EO 002.01 – PREPARE FOR DECK EVOLUTIONS 4-9
EO 002.02 – LEAD DECK EVOLUTIONS 4-12
PO 003 – COORDINATE LAUNCH AND RECOVERY OF PERSONNEL AND EQUIPMENT 4-17
EO 003.01 – DIRECT LAUNCH AND RECOVERY OF BUOYS AND TARGETS 4-17
EO 003.02 – SUPERVISE DRP CREW..... 20
EO 003.03 – SUPERVISE LAUNCH AND RECOVERY OF SHIPS BOATS23
PO 004 – DIRECT LIVE FIRE PROCEDURES 4-27
EO 004.01 – PLAN LIVE FIRE PROCEDURE..... 4-27
EO 004.02 – SUPERVISE ENGAGEMENT OF TARGETS WITH SMALL ARMS 4-30
PO 005 – MANAGE DEMOLITION OPERATIONS..... 4-34
EO 005.01 – PLAN DEMOLITION OPERATIONS..... 4-34
EO 005.02 – OVERSEE DEMOLITION PROCEDURE 4-37
QUALIFICATION STANDARD ANNEXES 0
ANNEX A – MAIN REFERENCES 1
ANNEX B – TASK LIST 1
ANNEX C – QS SCALAR..... 1
ANNEX D – RECORD OF DECISIONS QSWB 1
RECORD OF AMENDMENT & AMPLIFICATION 25
TRAINING PLAN ANNEXES 1
ANNEX E – RESOURCES, EQUIPMENT, SUPPLIES, AND ANCILLARIES1
ANNEX F – COSTING INFORMATION..... 1
ANNEX G – SUGGESTED SEQUENCING AND TIMINGS 1
OPTIMUM TRAINING SCHEDULE 2
ANNEX H – ASSESSMENT PLAN 4
ANNEX I – ASSESSMENT CHECKLISTS..... 1
*Template.....**Error! Bookmark not defined.***
EC 001.01 – PREPARE FLAG CEREMONIAL PROCEDURES..... 1
EC 001.02 – SUPERVISE FLAG CEREMONIAL PROCEDURES 5
PC 001 – COORDINATE FLAG CEREMONIAL PROCEDURES..... 7
EC 002.01 – PREPARE FOR DECK EVOLUTIONS 10
EC 002.02 – LEAD DECK EVOLUTIONS..... 13
PC 002 – SUPERVISE DECK EVOLUTIONS 15

EC 003.01 – DIRECT LAUNCH AND RECOVERY OF BUOYS AND TARGETS 18

EC 003.02 - SUPERVISE DRP CREW..... 20

EC 003.03 – SUPERVISE LAUNCH AND RECOVERY OF SHIPS BOATS22

PC 003 – COORDINATE LAUNCH AND RECOVERY OF PERSONNEL AND EQUIPMENT 24

EC 004.01 – PLAN LIVE FIRE PROCEDURE..... 26

PC 004 – DIRECT LIVE FIRE PROCEDURES 30

EC 005.01 – PLAN DEMOLITION OPERATIONS..... 34

PC 005 – MANAGE DEMOLITIONS OPERATIONS 39

ANNEX J – ON JOB PERFORMANCE RECORD (OJPR) – NOT APPLICABLE 1

ANNEX K – TT PLAN..... 1

ANNEX L – RECORD OF DECISIONS TPWB 1

RECORD OF AMENDMENT & AMPLIFICATION 7

ANNEX M – ACRONYMS AND ABBREVIATIONS 8

FOREWORD

1. This QSP is issued on the authority of the Commander of the Royal Canadian Navy and managed by the Commander Naval Training Group (CNTG) on behalf of the Assistant Chief of Naval Staff Personnel and Training (A/CNS P&T).

2. This QSP is based upon the Occupation Specification, BOSN - MOS ID 00105 CH 11 31 Aug 2022 A-PD-055-002/PP-002.

3. This QSP publication is effective on receipt and supersedes Boatswain 00105 Rank Qualification - Petty Officer 2nd Class AALE QSP dated 26 June 12 (RDIMS #869307). This QSP is designed to assist in developing, conducting, evaluating, and validating the Individual Training and Education (IT&E) required for training.

4. The QS at Chapters 1 and 2 were developed by the Qualification Standard Writing Board (QSWB) convened 17 April 2023 at CFB Esquimalt, working in collaboration with subject matter experts drawn from participating organizations. The subsequent TP at Chapters 3 and 4 were developed by the Training Plan Writing Board (TPWB) convened 30 October 2023 at CFB Halifax, working in collaboration with subject matter experts drawn from participating organizations. All aspects of this document were prepared in accordance with the concept of training outlined in A-P9-050 Series, Canadian Forces Manual of Individual Training and Education. Full details of the WBs are contained within Annex D and L.

5. The criteria for major and minor amendments, and the approval process, are identified in NTORD 4500-22.

6. In circumstances where the QS and/or TP cannot be adhered to, submission and approval of a QSP Deviation request is required.

QUALIFICATION STANDARD

MARPAC RDIMS # 1363699
Chap 1 & 2 approved 18 07 2023
Chap 3 & 4 approved 20/06/2024

CHAPTER 1 – QUALIFICATION STANDARD

AIM

1. The aim of this QSP is to establish the requirements and training for the Boatswain Petty Officer Second Class (BOSN PO2) to perform their duties as a Seamanship Supervisor (Sea Supr). Possession of this qualification will allow personnel primarily to supervise seamanship evolutions. The main task activities are: coordinate flag ceremonial procedures, supervise deck evolutions, supervise deck operations during a rescue, direct live fire procedures, and manage demolition operations.

GRANTING OF NQUAL

2. A trainee will achieve the qualification AALE BOSN RQ PO2 when the standards listed in the Performance Objectives (POs) have been met.

CO-QUALIFICATION

3. In addition to the performance objectives specific to this training, the following will be added as Co-Qual and the MITE associated with those qualifications shall be granted upon completion of the training program and shall be listed within the course report:

a. DRMIS Maintenance Manager - Mod 3, (119098) (to be conducted before PO 001-PO 002-PO 003); and

b. Advance rigging (MITE TBD) (to be conducted before PO 003). This Co-qual has a recertification of 4 years.

PREREQUISITES

4. To be selected for this course the loading authority must ensure that trainees meet the following prerequisites:

a. BOSN RQ S1 (AALD) IAW DAOD 5031-8;

b. Primary Leadership Qualification (AINT) IAW DAOD 5031-8;

c. Rank of Master Sailor (MS) substantive IAW 5031-8;

d. Current fit along side;

e. Current in fall arrest;

f. Current in all occupation weapons IAW ref;

g. Security Clearance Level II; and

h. Active PKI card.

MARPAC RDIMS # 1363699
Chap 1 & 2 approved 18 07 2023
Chap 3 & 4 approved 20/06/2024

CHAPTER 2 - PERFORMANCE OBJECTIVES

PO 001 COORDINATE FLAG CEREMONIAL PROCEDURES

1. Performance: Coordinate Flag Ceremonial Procedures.

2. Conditions:

   a. Given:

      (1) Ship platform;

      (2) Personnel IAW Manual of Ceremonial;

      (3) PPE IAW SEMS;

      (4) Certified Deck equipment IAW A1;

      (5) Line throwing gun IAW A2;

      (6) Blank ammunition IAW A2;

      (7) References; and

      (8) Command directive.

   b. Denied:

      (1) Nil.

   c. Environment:

      (1) Alongside;

      (2) Any time day/night; and

      (3) Any weather except as detailed in A3.

3. Standard: The Seamanship Supervisor shall coordinate flag ceremonial procedures while enforcing safety and IAW A3, A4 by:

   a. Identifying ceremonial requirements IAW Command directive;

   b. Preparing flag ceremonial procedures by:

      (1) Liaising with internal and external departments as mitigation for potential conflicts;

MARPAC RDIMS # 1363699
Chap 1 & 2 approved 18 07 2023
Chap 3 & 4 approved 20/06/2024

(2) Confirming required equipment IAW A1 para 25;

(3) Delegating personnel required;

(4) Obtaining ammunition for line throwing gun; and

(5) Ensuring DND 2145 (person aloft) chit is completed IAW A3;

c. Supervising flag ceremonial procedures (AT0840) by:

(1) Conducting briefs including:

(a) Safety; and

(b) Sequence of Events (SOE);

(2) Supervising installation and securing of dressing lines (AT0820);

(3) Controlling the procedure with standard words of command IAW A2 3.9 & 6.3; and

(4) Correcting personnel, equipment, and procedural deficiencies during the ceremonial procedure IAW A5;

d. Confirming securing of procedure;

e. Debriefing the procedure with personnel; and

f. Reporting completion of procedure to CoC via an informal after-action report (AAR).

4. Reference: A1, A2, A3, A4, A5.

5. Task Numbers: AT0820, AT0840.

6. Remarks:

a. DND 2145 (person aloft) chit includes RADHAZ safe considerations.

b. Command directive is all encompassing and refers to direction that may come from the references, message traffic, or any other unplanned command orders.

c. The reference included in para 3c. (4) is specific to ammunition related deficiencies.

PO 002 SUPERVISE DECK EVOLUTIONS

1. Performance: Supervise Deck Evolutions.

2. Conditions:

   a. Given:

      (1) Platform;

      (2) Personnel IAW A2, A4;

      (3) PPE IAW A2;

      (4) Line throwing gun IAW A2;

      (5) Blank ammunition IAW A2;

      (6) Deck equipment IAW A2;

      (7) References; and

      (8) Command directive.

   b. Denied:

      (1) Nil.

   c. Environment:

      (1) Any sea state IAW A2 11.4.2 Officer of the Watch Boat Work Considerations.

3. Standard: The Seamanship Supervisor shall supervise deck evolutions while enforcing safety and IAW A2, A3, A4, A6 by:

   a. Delivering SOE brief to command;

   b. Confirming setup of evolution;

   c. Supervising on-deck briefs:

      (1) Safety; and

      (2) SOE;

   d. Directing personnel during the evolution, by:

MARPAC RDIMS # 1363699
Chap 1 & 2 approved 18 07 2023
Chap 3 & 4 approved 20/06/2024

(1) Guiding sequence of events with standard words of command IAW A2 3.9 & 6.3;

(2) Reporting milestones to Command;

(3) Obtaining Command approval to proceed at key milestones; and

(4) Correcting personnel, equipment, and procedural deficiencies during the evolution;

e. Confirming securing of evolution;

f. Debriefing the evolution with team; and

g. Reporting informal AAR of the evolution to CoC.

4. Reference: A2, A3, A4, A6.

5. Task Numbers: Nil.

6. Remarks:

a. Associated tasks which are not included in this standard, but may constitute part of the performance and shall be considered for training during the design phase and TP creation are:

(1) Direct launch and recovery of buoys and targets (AT0110);

(2) Lead dropping and weighing anchor (AT0170);

(3) Lead securing to and slipping from a buoy (AT0210);

(4) Supervise Towing (AT0270);

(5) Lead RAS operations on deck (AT0600);

(6) Supervise paint ship operations (BT0120);

(7) Supervise departmental PM routines (BT0220); and

(8) Manage departmental PM routines (BT0230) (on ship).

b. In the conditions, “platform” is not specific to HMC Ship IOT include the use of the sea to shore connector which does not require a ship.

PO 003 COORDINATE LAUNCH AND RECOVERY OF PERSONNEL AND EQUIPMENT

1. Performance: Coordinate launch and recovery of personnel and equipment.

2. Conditions:

   a. Given:

      (1) HMC Ship;

      (2) PPE IAW A2;

      (3) References;

      (4) Personnel IAW A4;

      (5) Equipment IAW A2;

      (6) Rescue objective; and

      (7) Command directive.

   b. Denied:

      (1) Nil.

   c. Environment:

      (1) Any time day or night; and

      (2) Any sea state IAW A2 Ch 11 Command and Control Considerations.

3. Standard: The Seamanship Supervisor shall coordinate launch and recovery of personnel and equipment while enforcing safety and IAW A2, A3, A4, D1, and D2 by:

   a. Taking control of the on-deck situation;

   b. Providing SITREP to on-deck personnel;

   c. Assessing environment and equipment limitations IAW A2 Ch 11 Command and Control Considerations, D1;

   d. Confirming on-deck personnel are in designated positions IAW A4, D2;

   e. Directing personnel to conduct the deck operations during the rescue IAW A2 Ch 11, by:

MARPAC RDIMS # 1363699
Chap 1 & 2 approved 18 07 2023
Chap 3 & 4 approved 20/06/2024

(1) Guiding sequence of events with standard words of command;

(2) Reporting milestones to Command;

(3) Obtaining Command approval to proceed at key milestones; and

(4) Correcting personnel, equipment, and procedural deficiencies during the rescue operation;

f. Confirming securing of deck operations following the rescue;

g. Debriefing deck operations with the team; and

h. Reporting informal after-action report (AAR) of the deck operations during the rescue to CoC.

4. Reference: A2, A3, A4, D1, D2.

5. Task Numbers: Nil.

6. Remarks:

a. Associated tasks which are not included in this standard, but may constitute part of the performance and shall be considered for training during the design phase and TP creation are:

(1) Supervise launch and recovery of ship's boats (AT0320);

(2) Supervise Diver Recovery Position (DRP) crew (AT0360); and

(3) Supervise loading/unloading of boats/mexeflote for transfer ashore (DT0180).

PO 004 DIRECT LIVE FIRE PROCEDURES

1. Performance: Direct Live Fire Procedures as OIC on a CAF Range.

2. Conditions:

   a. Given:

      (1) Command directive;

      (2) Firing orders;

      (3) Firing templates IAW A7, A8, A9 and D3;

      (4) Weapons;

      (5) Ammunition;

      (6) Range equipment IAW A10 and D4;

      (7) PPE IAW A10 and D4;

      (8) References;

      (9) Personnel IAW A10 and D4; and

      (10) CAF range.

   b. Denied:

      (1) Nil.

   c. Environment:

      (1) Any time day or night; and

      (2) Any weather IAW A7 3.5.

3. Standard: The Seamanship Supervisor shall direct live fire procedures as OIC on a CAF range while (CT0270) enforcing range safety IAW A7, A8, A9, A10, A11, A12, A13, A14, and D4, by:

   a. Briefing personnel regarding the objective;

   b. Confirming positions are filled including:

      (1) Firing Point Supervisor (FPS);

      (2) Range Safety Officer (RSO);

(3) Assistant Range Safety Officers (ARSO); and

(4) Safety personnel;

c. Ensuring personnel are wearing PPE;

d. Supervising preparation of weapons and associated equipment for operation including:

(1) Verifying weapons conditions were checked;

(2) Verifying ammunition is correct, to include:

(a) Type; and

(b) Quantity;

(3) Verifying shooter proficiency check has been completed;

e. Coordinating range set up;

f. Supervising live fire activities by:

(1) Delivering the safety brief;

(2) Giving clear commands;

(3) Maintaining communication with RSO, ARSOs, and range control;

(4) Maintaining control of personnel;

(5) Correcting personnel and equipment deficiencies and range incidents IAW A5; and

(6) Delivering the post-evolution debrief;

g. Instructing personnel to secure range equipment;

h. Conducting Range Declaration once range is secure; and

i. Completing post-live firing administration.

4. Reference: A5, A7, A8, A9, A10, A11, A12, A13, A14, D3, D4.

5. Task Numbers: CT0270.

6. Remarks:

a. Close Engagement Ammunition Simulation System (CEASS) Supervisor training needs to be addressed at the TP level on this course (NAVORD 4995-1). No separate CEASS Supervisor course exists.

b. Associated tasks which are not included in this standard, but may constitute part of the performance and shall be considered for training during the design phase and TP creation are:

(1) Supervise engagement of targets with small arms (CT0260);

(2) Lead individual training for onboard force protection (FT0250);

(3) Supervise tactical shooting instruction (FT0400); and

(4) Conduct small arms instruction utilizing SAT (FT0410).

PO 005 MANAGE DEMOLITION OPERATIONS

1. Performance: Manage Demolition Operations (ET0080).

2. Conditions:

   a. Given:

      (1) Command directive;

      (2) References;

      (3) Personnel IAW A10 and D4;

      (4) Explosives IAW A15;

      (5) Floating object;

      (6) PPE IAW A10 and D4;

      (7) Demolition Accessories; and

      (8) HMC Ship.

   b. Denied:

      (1) Nil.

   c. Environment:

      (1) On board ship;

      (2) At sea; and

      (3) Any weather except those detailed in A15 Ch 1 & 7.

7. Standard: The Seamanship Supervisor shall (ET0080) manage demolition operations while (FT0330) enforcing safety of demolition IAW A4, A14 Ch 2-40 & 41, A15, A16, A17, and A18, by:

   a. Confirming demolition recce is performed;

   b. Designating demolition party personnel IAW A4 2.7.3;

   c. Verifying effectiveness of demolition plan including:

      (1) Calculations IAW D5;

      (2) Safety considerations; and

MARPAC RDIMS # 1363699
Chap 1 & 2 approved 18 07 2023
Chap 3 & 4 approved 20/06/2024

(3) Potential points of failure;

d. Confirming the explosives drawn are IAW D6;

e. Briefing Command on demolition plan;

f. Overseeing demolition procedure IAW D4 by:

(1) Verifying RSO safety brief IAW D5;

(2) Delivering OIC brief IAW D5;

(3) Direct sequence of events with standard words of command;

(4) Correcting personnel and equipment deficiencies and range incidents IAW A5;

(5) Directing RSO to inspect project for successful demolition;

(6) Reporting demolition outcome to Command; and

(7) Directing the RSO to clear the range;

g. Directing personnel to secure range equipment;

h. Debriefing personnel regarding the demolition operation; and

i. Conducting informal after-action report (AAR).

8. Reference: A4, A5, A10, A14, A15, A16, A17, A18, D4, D5, D6.

9. Task Numbers: ET0080, FT0330.

10. Remarks:

a. In the givens, a floating object in this PO includes semi-submersibles. Subsurface projects are the responsibility of Clearance Divers;

b. Platform limitations and wildlife considerations are likely to present training limitations for this PO;

c. The RSO role should be trained before the OIC role, using RSO as formative training upon which to build learning for OIC;

d. Associated tasks which are not included in this standard, but may constitute part of the performance and shall be considered for training during the design phase and TP creation are:

(1) Verify improvised explosive devices (IEDs) (ET0040); and

(2) Supervise demolition operations (ET0070).

MARPAC RDIMS # 1363699
Chap 1 & 2 approved 18 07 2023
Chap 3 & 4 approved 20/06/2024

TRAINING PLAN

MARPAC RDIMS # 1363699
Chap 1 & 2 approved 18 07 2023
Chap 3 & 4 approved 20/06/2024

CHAPTER 3 – TRAINING MANAGEMENT DETAILS

TRAINING STRATEGY

1. The following training strategies were selected for this course:

   a. In house; and

   b. PO 004 can be instructed at NFSQ (distributed learning). The objective is to accommodate Naval Reserve Headquarters (NAVRESHQ) and the Naval Reserve Divisions (NRDs) to have their PO2 BOSN OIC simple range qualified for NRDs to conduct unit training requirements.

TRAINING DURATION

2. Based on existing resources and approved instructional design requirements, the approved Course Design authorizes 28 training days.

REQUIRED COURSE STAFFING

3. The following key personnel are required to conduct the training.

Course Director				
Rank	MOSID	Qualifications Required	Qty	PO / EO
PO1	00105	RQCPO2	1	All

Instructors				
Rank	MOSID	Qualifications Required	Qty	PO / EO
PO1	00105	RQCPO2	1	All
PO1	00105	RQCPO2	1	PO 004 PO 005

Training Support				
Rank	MOSID	Qualifications Required	Qty	PO / EO
S1	00105	RQS1 (Crane)	1	PO 003
S1	00105	RQS1 (ARSO)	2	PO 004
MS-PO2	00105	RQPO2 (ARSO) or MS with PLQ	2	PO 005

MARPAC RDIMS # 1363699
Chap 1 & 2 approved 18 07 2023
Chap 3 & 4 approved 20/06/2024

Guest Lecturers/Others (May be civilian)				
Lecturer	# Instructor	Subject	EO #	# period
FMFCS Paint Department	1	Paint Ship	002.02	2
FMF Staff or PO1 BOSN[1]	1	Load and Unload Equipment	003.03	2
IEDD operator (ALCQ)	1	IEDD	005.01	2

Note 1: EO 003.03 "Load and Unload Equipment" preferred to be taught by FMF qual'd personnel. However, Bosn PO1 with rigging shop experience will suffice.

TRAINING LIMITATION

4. A training limitation may be due to constraints of resources, personnel, or equipment. A training limitation is the difference between what a qualified individual must be able to do and what training can prepare them to do. The following limitations are identified below:

a. Range being closed due to outside influence:

(1) PC 004 and PC 005 can only be done at the range;

b. Trainers being closed due to outside influence;

c. Ship availability would impact completion of PO 003:

(1) West coast could use the along side crane to complete PO 003, but they would not be able to complete the accommodation ladder scenario;

d. PO 001 must be done on a ship but is not platform specific; and

e. PO 003 cannot simulate being at sea however all training can be achieved along side.

COURSE CAPACITY

5. The capacity per session is based on the guidelines in CFITES Vol 5 – Instructor to Learner Ratios is 1:4 for safety reasons:

a. Optimum – 12;

b. Maximum Load – 12; and

c. Minimum – 8.

DESIGNATED SCHEDULING AND COURSE LOADING

6. Training will be scheduled utilizing the HRMS Training (MITE) module to meet the training requirements (IAW NTORD 4540-2).

7. The authority to load members onto this course will be IAW NTORD 4500-43. NTG HQ is to be included as an info addressee on all loading messages. Course loading will be accomplished by:

a. The Career Manager (CM) for career courses; and

b. PRes CM to request seats as required.

QUALIFICATION AND ASSESSMENT

8. This is a pass/fail course. Students must successfully complete all MODs to achieve the qualification. The MODs can be completed in any order within 2 years.

9. Students will be monitored and assessed both on performance and conduct throughout the course. Counselling, progress monitoring, and maintenance of student files will be in accordance with NTORD 4500-51. Although not mandated specifically in the POs, the general demands of service members and the leadership demands of junior and senior leaders form an integral part of individual training. As such, students are presumed to possess the leader and/or follower attributes commensurate with their rank.

UNSATISFACTORY PROGRESS

10. Any student who fails to successfully complete all POs in the allocated number of attempts will be referred to the Commandant (Cmdt) or Commanding Officer (CO) of the training establishment (TE) to determine the requirement for a TRB IAW NTORD 4500-54.

REMOVAL FROM TRAINING

11. A TE CO/Cmdt may direct that a student be removed from training for reasons of deficiency in performance, conduct (discipline, attitude, teamwork, safety, leadership), missed training, medical, and other non-performance/conduct related issues. In these cases, Cease Training Procedures are to be strictly adhered to IAW NTORD 4500-29 or 4500-54.

RECERTIFICATION REQUIREMENTS

12. There are no additional requirements to maintain currency in this qualification.

MARPAC RDIMS # 1363699
Chap 1 & 2 approved 18 07 2023
Chap 3 & 4 approved 20/06/2024

LANGUAGE OF INSTRUCTION

13. The language of instruction shall be in accordance with the Delivery of Training and Education in Both Official Languages (DAOD 5039-6).

PRIOR LEARNING ASSESSMENT AND RECOGNITION (PLAR)

14. PLARs shall be conducted in accordance with DAOD 5031-1 Canadian Forces Military Equivalencies Program, through the RCN PLAR submissions coordinator.

POST COURSE REVIEWS (PCR)

15. PCRs are to be conducted on all steady state courses IAW NTORD 4500-23.

COURSE REPORTING

16. Formal Course: A Canadian Forces Course Report, Form CF 377 and/or CF289 Certificate of Military Achievement, shall be prepared and distributed in accordance with DAOD 5031-9. The Course Report shall be descriptive, identifying the student's strengths and weaknesses with specific comments on any PO for which the student demonstrated outstanding performance or had difficulty achieving the standard, any conduct relevant to course performance, and any conditions or situations that affected course performance.

PO 001 – COORDINATE FLAG CEREMONIAL PROCEDURES

EO 001.01 – PREPARE FLAG CEREMONIAL PROCEDURES

1. Performance: Prepare flag ceremonial procedures.

2. Conditions:

    a. Given:

        (1) Manual of Ceremonial;

        (2) Computer (Dwan access);

        (3) References; and

        (4) Command directive.

    b. Denied:

        (1) Nil.

    c. Environment:

        (1) Classroom.

3. Standard: The trainee shall prepare flag ceremonial procedures by;

    a. Identifying ceremonial requirement;

    b. Liaising with internal and external departments as mitigation for potential conflict to include;

        (1) International; and

        (2) Domestic.

    c. Confirming required equipment to include;

        (1) Pre-deployment equipment; and

        (2) Care of flags.

MARPAC RDIMS # 1363699
Chap 1 & 2 approved 18 07 2023
Chap 3 & 4 approved 20/06/2024

4. Teaching Points:

Teaching Points	Instructional Strategies	Time	References/Remarks

1. Identifying ceremonial requirement:
• Publication search:
  ○ Where to find it
  ○ How to search
  ○ How to interpret the ref
  ○ Identify authority sources and governance (both nationally and internationally)
	Method: Interactive lecture
	
	Media: Instructor
	
	Environment: Classroom
		2x50 min	A1
			A22-A24
			
			Internationally: Local Ceremonial Authority via research

2. Liaising with internal and external departments as mitigation for potential conflict: • International • Domestic to include: ○ CCFL for NATO requirements	Method: Interactive lecture Media: Instructor Environment: Classroom	1x50 min	A1 A22-A24

3. Confirming required equipment to include:
• Pre-deployment equipment
• Flags identification:
  ○ Ship specific
  ○ Requirements
  ○ Care
  ○ Disposal/replacement
  ○ Stowing
	Method: Interactive lecture
	
	Media: Instructor
	
	Environment: Classroom
		1x50 min	A1, Ch. 2
			A22-A24

Teaching Points	Instructional Strategies	Time	References/Remarks
4. Directing performance of participants for scenario: • Half masting • Dressing ships • Ceremonial religious services • Piping Parties • Honours accorded distinguished personages • Marks of Respect to monuments (enter & leaving harbour) • Misc. ceremonial	Method: scenario base plan creation (practice) Media: Instructor, scenario Environment: Classroom	4x50 min	A1, Ch. 2 A1, Ch. 3 A1, Ch. 4 A22-A25

5. Total EO Time: Total: 12 x 50 minutes periods as follows:

   a. 8 x 50 min period; and

   b. 4 x 50 min periods – EC (total time).

6. Training and Learning Aids:

   a. Training aids;

      (1) 7 scenarios;

      (2) Ships schematics;

      (3) 3D printed ship dress over all;

   b. Learning aids;

      (1) DND 2145

      (2) SMESC template

7. Remarks:

   a. Input for development:

      (1) Development should be done with PO1 NAV COMM input.

      (2) Teaching point regarding specificity for scenario should be done as a planning practice for the students. The intent would be to have

the students in pairs planning a ceremony, based on scenarios (see below). Then students will present their plan to the class.

(3) Scenario: a minimum of 7 scenarios are required (1 per team and 1 extra for the instructor to use as required). Scenarios must include but not limited to;

(a) Dress ship;

(b) Burial at sea;

(c) Remembrance Day;

(d) HMCS Kootenay Disaster;

(e) Battle of Atlantic;

(f) Honours accorded distinguished personages;

(g) Church / baptism / wedding; and

(h) Manning and cheering ship;

(4) Ships Schematics must include but not limited to;

(a) Hard points; and

(b) Dressing lines;

(5) 3D printed all ships (AOPS, MCDV, CPF, JSS) dress over all must include but not limited to;

(a) Dressing lines with flags; and

(b) Jack and ensign staffs with flags that can be hoisted and lowered;

(6) Plan template shall be produced base off the SMESC form.

EO 001.02 – SUPERVISE FLAG CEREMONIAL PROCEDURES

1. Performance: (AT0840) Supervise flag ceremonial procedures.

2. Conditions:

   a. Given:

      (1) Ship platform;

      (2) Personnel IAW Manual of Ceremonial;

      (3) PPE IAW SEMS;

      (4) Certified Deck equipment IAW A1;

      (5) Line throwing gun IAW A2;

      (6) Blank ammunition IAW A2;

      (7) DND 2145;

      (8) Dressing lines and associated equipment;

      (9) References; and

      (10) Command directive.

   b. Denied:

      (1) Nil.

   c. Environment:

      (1) Alongside;

      (2) Aloft task;

      (3) RADHAZ safe environment;

      (4) Day time; and

      (5) Weather consideration must be taken into account due to the safety consideration required.

3. Standard: The trainee shall supervise flag ceremonial procedures (AT0840) by;

   a. Conducting brief to include safety and sequence of events (SOE) by;

(1) Ensuring DND 2145 (person aloft) chit is completed to include;

(a) Radiation hazard (RADHAZ) safe;

(2) Delegating personnel required to include;

(a) Obtaining ammunitions for line throwing device; and

(b) Obtaining the line throwing device.

b. Supervising installation and securing of dressing lines (AT0820) to include;

(1) Controlling the procedure with standard words of command;

(2) Instructing naval ceremonial (FT0360) to include;

(a) Correcting personnel equipment and procedural deficiencies during the ceremonial procedures.

c. Closing flag ceremonial procedure to include;

(1) Debriefing the procedure with personnel;

(2) Confirming securing of procedure; and

(3) Reporting completion of procedure to CoC via an informal AAR.

4. Teaching Points:

Teaching Points	Instructional Strategies	Time	References/Remarks
1. Conducting initial brief to include: • Situation • Mission • Execution • Command • Signals • Safety • SOE • Personnel delegation • Equipment	Method: Interactive lecture/ guided discussion Media: Instructor Environment: classroom	1x50 min	A1, Ch. 2 A1, Ch. 3 A1, Ch. 4 A22 SMESC Briefing template

Teaching Points	Instructional Strategies	Time	References/Remarks
2. Describes /discussing Ceremonial procedure to include: • Dress ship • Burial at sea • Remembrance Day • HMCS Kootenay disaster • Battle of Atlantic • Honor accorded distinguished personages • Church/Baptism /Wedding • Manning and cheering ship	Method: interactive lecture/ guided discussion Media: Video instructor input Environment: classroom	2x50 min	A1, Ch.2 A1, Ch. 3 A1, Ch. 4 A22 Videos available from reference library.
3. Describes /discussing closing procedure: • Debrief personnel • Safety • Equipment • AAR • Flag care/ maintenance	Method: interactive lecture/ guided discussion Media: Instructor Environment: classroom	1x50 min	A1, Ch. 2 A1, Ch. 3 A1, Ch. 4 A22

5. Total EO Time: Total: 10 x 50-minute periods as follows:

   a. 4 x 50 min period;

   b. 4 x 50 min period – EC (total time)

   c. 2 x 50 min period – PC (total time)

6. Training and Learning Aids:

   a. Training aids:

      (1) Videos (see remarks)

      (2) Ship 3D model (from EO 001.01)

      (3) Pictures of the flags

   b. Learning aids;

(1) SMESC template

7. Remarks:

a. Input for development:

(1) Development should be done with NAV COMM input;

(2) Procedures videos would be used to demonstrate ceremonial procedures. Procedure required are, but not limited to;

(a) Dress ship;

(b) Burial at sea;

(c) Remembrance Day

(d) HMCS Kootenay disaster;

(e) Battle of Atlantic;

(f) Church/ baptism/ wedding; and

(g) Manning and cheering ship;

(3) Video must include but not limited to (for each procedure);

(a) Preparation for ceremony;

(b) Ceremony; and

(c) Closing of ceremony.

(4) Video shall be edited to only show part specific for the lessons. Video can also be accelerated for a length of 10 min (each), except for dressing the ship (not to exceed 20 min).

(5) Video must be available in both official languages.

(6) Picture of the flags on poster for the distinguishing personages in hierarchy order

(7) Briefing template IAW SMESC

PO 002 – SUPERVISE DECK EVOLUTIONS

EO 002.01 – PREPARE FOR DECK EVOLUTIONS

1. Performance: Prepare for deck evolutions.

2. Conditions:

    a. Given:

        (1) Computer (Dwan access);

        (2) References; and

        (3) Command directive.

    b. Denied:

        (1) Nil

    c. Environment:

        (1) Classroom;

3. Standard: The trainee shall prepare for deck evolutions by;

    a. Delivering SOE brief to command;

    b. Confirming set up of evolution; and

    c. Supervising on deck briefing to include;

        (1) Safety; and

        (2) SOE.

4. Teaching Points:

MARPAC RDIMS # 1363699
Chap 1 & 2 approved 18 07 2023
Chap 3 & 4 approved 20/06/2024

Teaching Points	Instructional Strategies	Time	References/Remarks
1.Identifying requirement IAW ref as per scenarios (see remarks): • Publication search • SMESC completion • SOE brief to command • Confirm set up	Method: scenario base plan creation (practice in team) Media: Instructor, scenario Environment: Classroom	1x50 min	A2, Ch. 7 A2, Ch. 8 A2, Ch. 9
2. Confirming set up of evolution IAW reference as per scenarios:	Method: video of set up and guided discussion Media: Instructor, video Environment: Classroom	1x50 min	A2, Ch. 7 A2, Ch. 8 A2, Ch. 9
3. Supervising on deck briefing: • Safety • SOE • Personnel and equipment requirement	Method: Guided discussion Media: Instructor Environment: Classroom	2x50 min	A2, Ch. 7 A2, Ch. 8 A2, Ch. 9

5. Total EO Time: Total: 8 x 50-minute periods as follows:

   a. 4 x 50 min period;

   b. 4 x 50 min period – EC (total time)

6. Training and Learning Aids:

   a. Training aids:

      (1) Set up video

      (2) Scenarios (see remarks)

   b. Learning aids:

      (1) SMESC template

7. Remarks:

   a. Input for development:

(1) Create scenarios for planning to include:

(a) Drop and weigh anchor;

(b) Securing to and slipping from a buoy;

(c) Heavy jackstay;

(d) Liquid transfer;

(e) Light line transfer;

(f) Towing forward; and

(g) Towing aft.

(2) Produce setup video (5 min each) to include;

(a) Securing to and slipping from a buoy;

(b) Heavy jackstay;

(c) Liquid transfer;

(d) Towing forward; and

(e) Towing aft.

EO 002.02 – LEAD DECK EVOLUTIONS

1. Performance: Lead deck evolutions.

2. Conditions:

   a. Given:

      (1) PPE IAW A2;

      (2) Deck equipment IAW A2;

      (3) Computer (Dwan access);

      (4) Large screen monitor / projector;

      (5) References; and

      (6) Command directive.

   b. Denied:

      (1) Nil.

   c. Environment:

      (1) Classroom; and

      (2) Paint booth.

3. Standard: The trainee shall lead deck evolutions including towing, mooring, and RAS by;

   a. Confirming type of evolution:

      (1) Supervise Dropping and Weighing Anchor (AT0180);

      (2) Supervise Securing to and Slipping from a Buoy (AT0220);

      (3) Supervise On Deck RAS Operations (AT0610); and

      (4) Supervise Towing (AT0270).

   b. Directing personnel during the evolution to include;

      (1) Correcting personnel equipment and procedural deficiency during the evolution; and

      (2) Report ready to commence evolution.

MARPAC RDIMS # 1363699
Chap 1 & 2 approved 18 07 2023
Chap 3 & 4 approved 20/06/2024

c. Guiding sequence of events with standard words of commands to include;

(1) Reporting milestone to command; and

(2) Obtaining command approval to proceed at key milestones.

d. Supervise maintenance operations to include;

(1) Supervise paint ship operations (BT0120); and

(2) Supervise post evolution maintenance and inspection.

e. Closing of evolution to include:

(1) Confirming securing of evolution;

(2) Debrief evolution with team; and

(3) Reporting informal AAR of the evolution to CoC.

4. Teaching Points:

Teaching Points	Instructional Strategies	Time	References/Remarks
1. Discussing types of evolution: • Drop and weigh anchor • Securing to and slipping from a buoy • Heavy jackstay • Liquid transfer • Light line transfer • Towing forward • Towing aft	Method: video of standard evolution with guided discussion/walk through The RAS portion would be done with AR capability. Media: video and instructor Environment: classroom	4x50 min	A2, Ch. 7 A2, Ch. 8 A2, Ch. 9

Teaching Points	Instructional Strategies	Time	References/Remarks

2. Directing personnel during the evolution:
• Correcting personnel equipment and procedural deficiency during the evolution
• Identify faults
• Guiding SOE:
  ○ Reporting milestone
  ○ Command approval
	Method: fault finding with board game and 3D models (towing, mooring, RAS, forward top part and aft) guided discussion
	
	Media: board game and instructor
	
	Environment: Big classroom or multiple classroom (multiple classrooms or multiple tables if multiple board games available at the same time)
		4x50 min	A2, Ch. 7
			A2, Ch. 8
			A2, Ch. 9

3. Supervising maintenance operation: • Supervise post evolution maintenance IAW checklist	Method: Interactive lecture and guided discussion Media: Instructor and checklist Environment: Classroom	1x50 min	A2, Ch. 7 A2, Ch. 8 A2, Ch. 9

4. Supervising pain ship:
• Procedure IAW ref
• Paint prep
  ○ Cleaning
  ○ Primer application
• Mixing paint
• Application of paint
	Method: interactive lecture (Guest lecture) with demonstration
	
	Media: Instructor and paint medium
	
	Environment: paint booth
		2x50 min	Remark: this lesson is only meant as a demonstration of new procedure the students are not expected to practice this skill
			
			Agenda to be created by development staff IAW directive
			
			A19
			A20

5. Discussing closing procedure: • Debrief personnel • Safety • AAR	Method: Interactive lecture and guided discussion Media: Instructor Environment: Classroom	1x50 min	A2, Ch. 7 A2, Ch. 8 A2, Ch. 9 A19 A20

5. Total EO Time: Total: 15 x 50-minute periods as follows:

   a. 12 x 50 min period;

b. 1 x 50 min period – EC (total time); and

c. 2 x 50 min period – PC (total time).

6. Training and Learning Aids:

a. Training aids:

(1) Video of all properly sequenced evolutions (7):

(a) Drop and weigh anchor;

(b) Securing to and slipping from a buoy;

(c) Heavy jackstay;

(d) Liquid transfer;

(e) Light line transfer;

(f) Towing forward; and

(g) Towing aft.

(2) Video of all improperly sequenced evolutions, instructor can choose one out of these videos for the EC:

(a) Securing to and slipping from a buoy;

(b) Towing forward; and

(c) Towing aft.

(3) AR capability for RAS evolution demonstration;

(4) Board games;

(5) 3D model for RAS;

(6) Maintenance checklist; and

(7) Paint medium (guest lecture dependant).

7. Remarks:

a. Input to development:

(1) Paint lesson: Video of complete procedure could be an option. Development team would have to discuss with international to

determine the best way forward. Important to keep in mind the west coast resources.

(2) Video of standard evolution (no more than 20 min) to include;

(a) Only the conduct (no setup) of the evolution

(b) Can be accelerated to meet timings

(c) Critical milestones not to be accelerated

(3) AR capability for RAS is preferred but video shall still be available following previous criteria (west coast);

(4) 3D model for top part side of a tanker and top part starboard of a CPF to include;

(a) Top part port side of a tanker to include;

i. RAS station with goal post;

ii. D ring;

(b) Top part starboard of a CPF to include;

i. Sliding pad eye;

ii. Bell receiver;

iii. Interchangeable span wire;

aa. Heavy jackstay traveller

ab. Fuelling probe with hose from supply to receiver;

(c) Personnel IAW ref.

(5) Board game for the following evolution to be similar to towing aft;

(a) Towing forward

(b) Mooring

(c) RAS

PO 003 – COORDINATE LAUNCH AND RECOVERY OF PERSONNEL AND EQUIPMENT

EO 003.01 – DIRECT LAUNCH AND RECOVERY OF BUOYS AND TARGETS

1. Performance: Direct launch and recovery of buoys and targets.

2. Conditions:

   a. Given:

      (1) References;

      (2) Computer (Dwan access); and

      (3) Command directive.

   b. Denied:

      (1) Nil.

   c. Environment:

      (1) Classroom.

3. Standard: The trainee shall direct launch and recovery of buoys and targets (AT0110) by;

   a. Assessing environment and equipment limitations IAW A2 Ch 11 and COC considerations IAW D1;

   b. Providing SITREP to on deck personnel;

   c. Taking control of the deck situation;

   d. Directing personnel to conduct the deck operation to include;

      (1) Guiding SOE with standard words of command;

      (2) Reporting milestones to command;

      (3) Obtaining command approval to proceed to key milestones; and

      (4) Correcting personal equipment and procedural deficiencies during operation;

   e. Closing of evolution to include;

      (1) Confirming securing of evolution;

MARPAC RDIMS # 1363699
Chap 1 & 2 approved 18 07 2023
Chap 3 & 4 approved 20/06/2024

(2) Debrief evolution with team; and

(3) Reporting informal AAR of the evolution to CoC.

4. Teaching Points:

Teaching Points	Instructional Strategies	Time	References/Remarks
1. Assessing environment and equipment limitations: • Weather report • CoC considerations • Take control of situation	Method: interactive lecture/ guided discussion Media: Instructor Environment: classroom	1x50 min	A2 Ch 11 COC considerations IAW D1
2. Describing SITREP to on deck personnel: • Method launch • Intended recovery • Safety • Personnel delegation	Method: interactive lecture/ guided discussion Media: Instructor Environment: classroom		A2, Ch. 10 A2, Ch. 11 A2, Ch. 12
3. Directing personnel to conduct deck ops: • SOE • Word of command • Report milestones • Command approval • Corrections	Method: interactive lecture/ guided discussion Media: Instructor Environment: classroom		A2, Ch. 10 A2, Ch. 11 A2, Ch. 12
4. Describing Closing procedure: • Securing equipment • Debrief personnel • Safety • AAR	Method: interactive lecture/ guided discussion Media: Instructor Environment: classroom		A2, Ch. 10 A2, Ch. 11 A2, Ch. 12

5. Total EO Time: Total: 2 x 50-minute periods as follows:

a. 1 x 50 min period;

b. 1 x 50 min period – EC (total time)

6. Training and Learning Aids:

a. Nil

7. Remarks: Nil

EO 003.02 – SUPERVISE DRP CREW

1. Performance: Supervise DRP crew.

2. Conditions:

   a. Given:

      (1) Ship with DRP;

      (2) PPE IAW A2;

      (3) References;

      (4) Personnel IAW A4;

      (5) Equipment IAW A2;

      (6) Rescue objective; and

      (7) Command directive.

   b. Denied:

      (1) Nil.

   c. Environment:

      (1) Day time;

      (2) Light winds; and

      (3) Light rain.

3. Standard: The trainee shall supervise DRP crew (AT0360) by;

   a. Assessing environment and equipment limitations IAW A2 Ch 11 and COC considerations IAW D1;

   b. Providing SITREP to on deck personnel;

   c. Taking control of the deck situation;

   d. Directing personnel to conduct the deck operation to include;

      (1) Guiding SOE with standard words of command;

      (2) Reporting milestones to command;

(3) Obtaining command approval to proceed to key milestones;

(4) Correcting personal equipment and procedural deficiencies during operation;

e. Closing of evolution to include;

(1) Confirming securing of evolution;

(2) Debrief evolution with team;

(3) Reporting informal AAR of the evolution to CoC.

4. Teaching Points:

Teaching Points	Instructional Strategies	Time	References/Remarks
1. Assessing environment and equipment limitations: • Take control of situation • Advise personnel base on current conditions • CoC considerations	Method: EDI Media: Instructor Environment: ship alongside DRP outboard side	2x50 min (ED) 6x50 min (imitate will be done in team)	A2, Ch. 10 A2, Ch. 11 A2, Ch. 12 A2, Ch. 13
2. Conducting SITREP to on deck personnel: • Brief SOE • Intended recovery method (horse collar or stokes litter) • Safety • Personnel delegation • Communicate with the diver	Method: EDI Media: Instructor Environment: ship alongside DRP outboard side		A2, Ch. 10 A2, Ch. 11 A2, Ch. 12 A2, Ch. 13 D1
3. Directing personnel to conduct deck ops: • SOE • Word of command • Report milestones • Command approval • Corrections	Method: EDI Media: Instructor Environment: ship alongside DRP outboard side		A2, Ch. 10 A2, Ch. 11 A2, Ch. 12 A2, Ch. 13

Teaching Points	Instructional Strategies	Time	References/Remarks
4. Conducting closing procedure: • Securing equipment • Debrief personnel • AAR	Method: EDI Media: Instructor Environment: ship alongside DRP outboard side		A2, Ch. 10 A2, Ch. 11 A2, Ch. 12 A2, Ch. 13

5. Total EO Time: Total: 12 x 50-minute periods as follows:

   a. 8 x 50 min period;

   b. 4 x 50 min period – EC (total time)

6. Training and Learning Aids:

   a. Nil

7. Remarks:

   a. Emergency will be simulated;

   b. Weather and time of rescue swimmer in the water will affect the number of swimmers required;

   c. Consider coordinating this EO with the rescue swimmer course (AJOC);

EO 003.03 – SUPERVISE LAUNCH AND RECOVERY OF SHIPS BOATS

1. Performance: Supervise launch and recovery of ships boats.

2. Conditions:

   a. Given:

      (1) Ship;

      (2) PPE IAW A2;

      (3) References;

      (4) Personnel IAW A4;

      (5) Equipment IAW A2;

      (6) Boat (SORHIB, MRB landing craft);

      (7) Qualified boat crew (2);

      (8) Cargo for training purposes (see training aids);

      (9) Personnel cargo (students); and

      (10) Command directive.

   b. Denied:

      (1) Nil.

   c. Environment:

      (1) Day time;

      (2) Light winds; and

      (3) Light rain.

3. Standard: The trainee shall (AT0320) supervise launch and recovery of ships boats by;

   a. Supervising load/unload of boats mexeflote (Sea-2-shore connector) (DT0180) for TX ashore by;

      (1) Assessing environment and equipment limitations IAW A2 Ch 11 and CoC considerations IAW D1;

(2) Providing SITREP to on deck personnel;

(3) Taking control of the deck situation;

(4) Directing personnel to conduct the deck operation to include;

(a) Guiding SOE with standard words of command;

(b) Reporting milestones to command;

(c) Obtaining command approval to proceed to key milestones;

(d) Correcting personal equipment and procedural deficiencies during operation;

b. Closing of evolution to include;

(1) Confirming securing of evolution;

(2) Debrief evolution with team;

(3) Reporting informal AAR of the evolution to CoC.

4. Teaching Points:

Teaching Points	Instructional Strategies	Time	References/Remarks

1. Loading and unloading:
• Safety
• Weight calculation
• Balance of cargo
• Stability:
  ○ Securing cargo
  ○ Placement of cargo
• Capability and limitations of the boat
• Loading sequence
	Method: interactive lecture
	
	Media: Guest lecture with instructor
	
	Environment: classroom
		2x50 min	A2, Ch. 10
			A2, Ch. 11
			A2, Ch. 12
			A2, Ch. 13
			B1-B9
			D1

Teaching Points	Instructional Strategies	Time	References/Remarks
2. Assessing environment and equipment limitations: • Take control of situation • Advise personnel base on current conditions • CoC considerations • Billy Pugh (new)	Method: EDI Media: Instructor Environment: ship alongside with crane and accommodation ladder outboard side	5x50 min (ED) 8x50 min (imitate will be done in team with same scenario) 1x50min Travel time between classroom and ship	Remarks: request the accommodation ladder to be rigged by ship staff prior to lesson A2, Ch. 10 A2, Ch. 11 A2, Ch. 12
3. Conducting SITREP to on deck personnel: • Brief SOE • Safety • Personnel delegation • Loading sequence for cargo • Method and loading sequence for personnel			A2, Ch. 10 A2, Ch. 11 A2, Ch. 12 A2, Ch. 13 B1-B9
4. Directing personnel to conduct deck ops: • SOE • Word of command • Report milestones • Command approval • Corrections			A2, Ch. 10 A2, Ch. 11 A2, Ch. 12 A2, Ch. 13
5. Conducting closing procedure: • Securing equipment • Debrief personnel • Safety • AAR			A2, Ch. 10 A2, Ch. 11 A2, Ch. 12 A2, Ch. 13

5. Total EO Time: Total: 48 x 50-minute periods as follows:

   a. 16 x 50 min period;

   b. 16 x 50 min period – EC (total time)

   c. 16 x 50 min period – PC (total time)

6. Training and Learning Aids:

a. Training aids:

(1) Black plastic tri-wall;

(2) Various size empty plastic boxes labelled with different weight;

7. Remarks:

a. Boat will be pre launched.

b. Note to developers:

(1) Lessons to be built with Traffic Tech SME and FMF Staff assistance; and

(2) Ref B9 is CAF level documentation which may be more than one document, which were not located during post board work. Documents such as RCN cargo loading/storing publications and class specific cargo loading information provided initially by the builder/FMF were not yet acquired. These documents will be required to complete the EO. Note to be removed once publications located.

PO 004 – DIRECT LIVE FIRE PROCEDURES

EO 004.01 – PLAN LIVE FIRE PROCEDURE

1. Performance: Plan live fire procedure.

2. Conditions:

   a. Given:

      (1) Command directive;

      (2) Firing templates IAW A7, A8, A9 and D3;

      (3) References; and

      (4) Computer (Dwan access).

   b. Denied:

      (1) Nil.

   c. Environment:

      (1) Classroom.

3. Standard: The trainee shall plan live fire procedure by;

   a. Enforcing range safety (CT0270);

   b. Confirming positions are filled including;

      (1) RSO;

      (2) ARSO; and

      (3) Safety personnel.

   c. Briefing personnel regarding the objective;

   d. Ensuring personnel are wearing PPE;

   e. Supervising preparation of weapons and associated equipment for operations to include;

      (1) Verifying weapons conditions were checked IAW respective weapon publication

MARPAC RDIMS # 1363699
Chap 1 & 2 approved 18 07 2023
Chap 3 & 4 approved 20/06/2024

(2) Verifying ammunitions is correct IAW respective ammunitions publication

f. Verifying shooter have completed weapons handling test IAW respective weapon publication.

4. Teaching Points:

Teaching Points	Instructional Strategies	Time	References/Remarks
1. Enforcing range safety: • Safety considerations in planning • Range and training safety • Accident and incident reporting • Ensuring personnel are wearing PPE	Method: interactive lecture Media: Instructor Environment: classroom	3x50 min	A10, Ch 1 Sect 1, Para 4, 11 - 13 A18

2. Confirming positions are filled including:
• OIC
• RSO
• ARSO
• Safety personnel
  ○ Range control authority
  ○ Range control officer
  ○ Exercise director
			A10, Ch 1, Sect 1, Para 21, 23 – 34, 36 – 38
			
			A10, Ch 1, Sect 2, Para 1-2

Teaching Points	Instructional Strategies	Time	References/Remarks
3. Briefing personnel regarding the objective: • SMESC • Verifying shooter have completed weapons handling test IAW respective weapon publication			A10, Ch 1, Sect 1, Para 26 – 34, 36 – 38. SMESC Briefing template Weapon appropriate B-GL(s) as required.
4. Supervising preparation of weapons and associated equipment: • Weapon condition • Ammunition condition • Target condition • Range condition • Control flags • Warning flags • Barricades • Emergency contact equipment • First aid equipment			A10, Ch 1, Sect 1, Para 26 – 34, 36 – 38. Weapon Appropriate B-GL(s) as required.

5. Total EO Time: Total: 3 x 50-minute periods as follows:

   a. 3 x 50 min period;

   b. EC concurrent with EO 004.02

6. Training and Learning Aids:

   a. Learning aids:

      (1) SMESC template

7. Remarks: nil

EO 004.02 – SUPERVISE ENGAGEMENT OF TARGETS WITH SMALL ARMS

1. Performance: (CT0260) Supervise engagement of targets with small arms.

2. Conditions:

   a. Given:

      (1) Command directive;

      (2) Firing orders;

      (3) Firing templates IAW A7, A8, A9 and D3;

      (4) Weapons;

      (5) Ammunition;

      (6) Range equipment IAW A10 and D4;

      (7) PPE IAW A10 and D4;

      (8) References;

      (9) Personnel IAW A10 and D4; and

      (10) CAF range.

   b. Denied:

      (1) Nil.

   c. Environment:

      (1) SAT range or live range (see remarks); and

      (2) Day time (sunrise to sunset).

3. Standard: The trainee shall supervise engagement of targets with small arms (CT0260) by;

   a. Coordinating range setup;

   b. Supervising live fire activities by;

      (1) Delivering the safety brief;

      (2) Giving clear commands;

MARPAC RDIMS # 1363699
Chap 1 & 2 approved 18 07 2023
Chap 3 & 4 approved 20/06/2024

(3) Maintaining communications with RSO, ARSO and range control;

(4) Maintaining control of personnel;

(5) Correcting personnel and equipment deficiencies and range incidents;

(6) Responding to emergencies;

c. Delivering post evolution brief;

(1) Instructing personnel to secure range equipment;

(2) Conducting range declaration once the range is secure;

(3) Completing post live fire administration.

4. Teaching Points:

Teaching Points	**Instructional Strategies**	**Time**	**References/Remarks**

1. Coordinating range setup;
• Type of ranges:
  ○ Simple range
  ○ SAT
  ○ Austere range
  ○ CEASS range
• Flags
• Targets
• Equipment
• Weapons
	Method: EDI
	
	Media: Instructor, SAT equipment
	
	Environment: Classroom (explanations)
	SAT range (D-I)
		2x50 min (E) classroom
		
		1x50 min (D)
		
		5x50 min (I)
			A10, Ch 1, Sect 1, Para 26 – 27, 29
			
			A10, Ch 2
			
			Local Range Standing Orders

Teaching Points	Instructional Strategies	Time	References/Remarks
2. Supervising live fire activities: • Safety brief • Commands • Communication with RSO, ARSO and range control • Control of personnel • Correcting personnel and equipment deficiencies • Correcting range incidents			A9 A10, Ch 1 A10, Ch 3, Sect 1-2 A21 Appropriate Weapon B-GL Local Range Standing Orders
3. Responding to emergencies: • Casualty response • Emergency procedure • Wildlife • Unauthorized personnel • Low flying aircraft			A5 A10, Ch 1 A10, Ch 3, Sect 1-2 A11 A18 Local Range Standing Orders
4. Delivering post evolution brief: • Instruct personnel to secure range equipment • Range declaration • Post live admin			A10, Ch1, Sect 1 A10, Ch 3, Sect 1-2 Local Range Standing Orders

5. Total EO Time: Total: 24 x 50-minute periods as follows:

   a. 8 x 50 min period;

   b. 8 x 50 min period – EC (total time)

   c. 8 x 50 min period – PC (total time)

6. Training and Learning Aids: Nil

7. Remarks:

a. If SAT not available, training can be done at live range, but timing and resources will have to be adjusted.

PO 005 – MANAGE DEMOLITION OPERATIONS

EO 005.01 – PLAN DEMOLITION OPERATIONS

1. Performance: Plan demolition operations.

2. Conditions:

    a. Given:

        (1) Command directive;

        (2) References (printed); and

        (3) Personnel IAW A10 and D4;

    b. Denied:

        (1) Nil.

    c. Environment:

        (1) Classroom;

        (2) Range; and

        (3) Day time.

3. Standard: The trainee shall plan demolition operations by;

    a. Complete SMESC to include;

        (1) verify improvised explosive devices (IEDs) (ET0040).

    b. Briefing Command on demolition plan to include;

        (1) Confirming demolition RECCE is performed;

        (2) Designating demolition party personnel IAW A4;

        (3) Verifying effectiveness of demolition plan to include;

            (a) Calculation IAW D5

            (b) Safety considerations

            (c) Potential point of failure

    c. Confirming the explosives draw are IAW D6;

4. Teaching Points:

Teaching Points	Instructional Strategies	Time	References/Remarks
1. Identifying of IEDs: • Collecting IED information • Communicating with the sentry • Safety consideration	Method: Interactive lecture Media: guest lecture from clearance diver Environment: Classroom	2x50 min	As provided by Clearance Diver SME
2. Completion of SMESC: • RECCE: ○ Walk the range with RSO ○ Determine the charge ○ Identify charge placement ○ Type of initiation ○ Locate working area	Method: Interactive lecture Media: Instructor Environment: classroom and range	1x50 min	A10, Ch 1 A10, Ch 7, Section 1-2 A17, Ch 1, Sect 2 A17, Ch 5, Sect 2 D5
3. SMESC: Identify and designate demolition party personnel; • Sentries • ARSO • Ambulance driver • Medic • RSO			A10, Ch 1 A10, Ch 7, Sect 1-2 A17, Ch 3 D5
4. Verifying effectiveness of demolition plan: • Calculation • Safety considerations • Potential point of failure			A17, Ch 3 A17, Ch 7 A17, Ch 9 D5
5. Confirming the explosives are draw IAW D6			A17, Ch 4 D5

5. Total EO Time: Total: 3 x 50-minute periods as follows:

a. 3 x 50 min period;

b. EC – Concurrent with EO 005.02

6. Training and Learning Aids: Nil

7. Remarks:

a. The second part of this EO will be taught at the demolition range in the bunker;

(1) Printed references to be used when on the demolition range;

MARPAC RDIMS # 1363699
Chap 1 & 2 approved 18 07 2023
Chap 3 & 4 approved 20/06/2024

EO 005.02 – OVERSEE DEMOLITION PROCEDURE

1. Performance: Oversee demolition procedure.

2. Conditions:

   a. Given:

      (1) Command directive;

      (2) References (printed);

      (3) Personnel IAW A10 and D4;

      (4) Dummy explosives IAW A15;

      (5) PPE IAW A10 and D4; and

      (6) Demolition Accessories;

   b. Denied:

      (1) Nil.

   c. Environment:

      (1) Demolition range;

      (2) Day time (sunrise to sunset); and

      (3) Any weather except those detailed in A15 Ch 1 & 7.

3. Standard: The trainee shall oversee demolition procedure IAW D4 by;

   a. Verifying RSO safety brief IAW D5 to include;

      (1) Enforcing safety of demolition (FT0330);

   b. Delivering OIC brief IAW D5 to include;

      (1) Briefing sequence of events with standard words of command;

   c. Correcting personnel and equipment deficiencies and range incidents IAW A5;

   d. Directing RSO to inspect project for successful demolition to include;

      (1) Directing the RSO to clear the range;

(2) Reporting demolition outcome to command;

e. Directing personnel to secure range equipment to include;

(1) Debriefing personnel to secure range equipment;

(2) Debriefing personnel regarding the demolition operation; and

(3) Conducting informal AAR.

4. Teaching Points:

Teaching Points	Instructional Strategies	Time	References/Remarks
1. Conducting OIC brief: • Training safety • Local range standing orders • Execution of plan • Intro Staff • Fire Index • Routes of movement • Range layout • Adjacent users • Firing procedures and words of Command • SOE	Method: EDI Media: Instructor demolition equipment Environment: demolition range	5x50 min	A5 A10, Ch 1 A10, Ch 7, Section 1-2 A17, Ch. 3 D4 D5
2. Conducting RSO: • Safety • Cellphone policy • Smoking policy • Drug/alcohol policy • Sentries • Miss fires • Emergencies			A5 A10, Ch 1 A10, Ch 7, Section 1-2 A17, Ch. 3 D4 D5
3. Conducting correction of deficiencies and incidents:			A5 A17 D4 D5

Teaching Points	Instructional Strategies	Time	References/Remarks
4. Directing RSO to inspect project for successful demolition: • Directing RSO to clear the range • Sympathetic detonation • Report demolition outcome to command			A17 D4 D5
5. Directing personnel to secure range equipment: • Debrief personnel to secure range equipment • Debrief personnel regarding the demolition operation • Conduct informal AAR			A17 A4 D5

5. Total EO Time: Total: 35 x 50-minute periods as follows:

   a. 5 x 50 min period;

   b. 15 x 50 min period – EC (total time)

   c. 15 x 50 min period – PC (total time)

6. Training and Learning Aids:

   a. Nil

7. Remarks:

   a. Nil.

QUALIFICATION STANDARD ANNEXES

MARPAC RDIMS # 1363699
Chap 1 & 2 approved 18 07 2023
Chap 3 & 4 approved 20/06/2024

ANNEX A – MAIN REFERENCES

1. This annex lists all references used in this QSP.

REF #	NDID/DOCUMENT CONTROL NO	TITLE OF REFERENCE
A		**Official CAF Publications and Directives that relate to this Qualification**
A1	-	Manual of Ceremony for HMC Ships, Submarines, and Naval Reserve Divisions
A2	B-GN-181-105/FP-E00	CFCD 105 (current version) – Seamanship Rigging and Procedures Manual
A3	SEMS	Safety and Environmental Management Systems Manual (Class Specific)
A4	SSO AL11	Ship Standing Orders
A5	A-GG-040-006/AG-002	DND Ammunition or Explosives Accident/incident/Defect/Malfunction Reporting
A6	C-28-020-001/TB-001	In-Service Certification Requirements for Shipboard Lifting Equipment
A7	NAVORD 4995-0	Safety Firing Orders for HMC Ships
A8	NAVORD 4995-1	Safety Firing Orders for Naval Close Engagement Ammunition Simulation Systems for Ships
A9	NAVORD 4995-3	Small Arms Training
A10	B-GL-381-001/TS-001	Training Safety
A11	DAOD 2051-0	Range Safety
A12	DAOD 3002-5	Use of Firearms, Ammunitions and Explosives
A13	-	CFCD 108 (current version)
A14	-	CFCD 102 (current version)
A15	C-09-153-003/TS-000	Explosives Safety Manual Vol. 3 – Naval Vessels
A16	DAOD 3002-0	Ammunition and Explosives
A17	B-GL-361-202/FP-001	Demolitions
A18	DAOD 3002-3	Ammunition and Explosives Safety Program
A19	D-23-010-000/TB-001	Technical Bulletin Directive for Maintenance Painting of HMC Ships
A20	979wp_uk	Interfine Polysiloxane Finishes Application Guidelines
A21	CAFOSP	Canadian Armed Forces Operational Shooting Programme
A22	-	CCFL NAV COMM Ceremonial
A23	-	Canadian Protocol for Events and Ceremonies Website
A24	-	Canadian Ceremonial and Protocol Services Website
A25	-	US Gov - US Dept of State - Ceremonial Divisions Website

REF #	NDID/DOCUMENT CONTROL NO	TITLE OF REFERENCE
A26	B-GL-392-004/FP-004	Land Force Infantry Patrolling
B		**(Non-CAF) Government of Canada Publications & Foreign Military (Non-DND) Publications that relate to this Qualification**
B1	TP2072E	Transport Canada Marine Deck Cargo Safety Code
B2	TP7301E	Transport Canada Canadian Modifications to the International Code on Intact Stability
B3	TP3231E	Transport Canada Ship Safety Bulletin No. 14/2019
B4	SOR/2007-128	Cargo, Fumigation and Tackle Regulations
B5	SOR/2001-286	Transportation of Dangerous Goods Regulations
B6	SOR/82-1038	Safe Containers Convention Regulations
B7	R.S.C., 1985, c. S-1	Safe Containers Convention Act
B8	S.C. 2001, c. 26	Canada Shipping Act, 2001
B9	-	CAF/RCN Cargo Securing Manual(s)
B10	-	-
C		**Civilian Publications and Manuals that relate to this Qualification**
D		**Other Publications and Manuals that relate to this Qualification**
D1	-	Crane Certified Safe Lifting Load
D2	-	Watch and Station Bill
D3	-	Locally produced Firing Plan
D4	-	Local Range Standing Orders
D5	-	Standardized/Issued Tac Pack
D6	-	Ship’s Firing Orders

NOTE: If additional references are identified during the TPWB this annex can be updated secretarially through NTG HQ.

ANNEX B – TASK LIST

1. The task list includes all the tasks associated with this qualification, and the outcome of the Train / No-train decisions. If a task is designated as requiring training, the PO where it is covered is indicated. If a task is designated as not requiring training, the justification for that designation is provided.

2. The following table defines some of the criteria used to support a no-train designation in the task list. Other reasons may be used if required.

CRITERIA	DEFINITION
A	**Previously qualified.** Tasks and knowledge already possessed by the student by CAF and/or RCN courses, training and/or experience.
B	**Will receive on future courses.** Tasks and knowledge will be covered as part of other CAF and/or RCN courses and/or training.
C	**Difficulty.** Task is not difficult to learn; formal training is not required.
D	**Importance.** Task is not important; it has no significant impact on mission success.
E	**Frequency.** Task is rarely performed; no formal training is required.
F	**Lack of equipment.** Currently there is no equipment in the CAF inventory to train this task.

Task #	Task Statement	Train / No Train	PO #	Substantiation/Comments
AT0060	Supervise watch on Deck (WOD)	NT		A - Capable of task by virtue of prior training in the task and leadership
AT0070	Manage WOD	NT		B - Experience progression from AT0060
AT0080	Advise chain of command on WOD evolutions	NT		B - Task is learned on the job naturally through experience progression
AT0110	Direct launch and recovery of buoys and targets	T	PO 002	Associated task; ref ROD Serial 19
AT0120	Supervise launch and recovery of buoys and targets	NT		A - Capable of task by virtue of prior training in the task and leadership

Task #	Task Statement	Train / No Train	PO #	Substantiation/Comments
AT0130	Advise command on launch and recovery of buoys and targets	NT		B - Experience progression from AT0120
AT0170	Lead dropping and weighing anchor	T	PO 002	Associated task; ref ROD Serial 87
AT0180	Supervise dropping and weighing anchor	NT		A - Capable of task by virtue of prior training in the task and leadership
AT0190	Advise command on dropping and weighing anchor	NT		B - Experience progression from AT0180
AT0210	Lead securing to and slipping from a buoy	T	PO 002	Associated task; ref ROD Serial 99
AT0220	Supervise securing to and slipping from a buoy	NT		A - Capable of task by virtue of prior training in the task and leadership
AT0230	Advise command on securing to and slipping from a buoy	NT		B - Experience progression from AT0220
AT0270	Supervise towing	T	PO 002	Task is complex, dangerous, and there is a lack of training for the lower level (Lead); Associated task; ref ROD Serial 20
AT0280	Advise command on towing	NT		B - Experience progression from AT0270
AT0320	Supervise launch and recovery of ship's boats	T	PO 003	Task is complex, dangerous, and there is a lack of training for the lower level (Lead); Associated task; ref ROD Serial 50
AT0330	Advise command on launching/recovery boats	NT		B - Experience progression from AT0320
AT0360	Supervise DRP crew	T	PO 003	Task is complex, dangerous, and there is a lack of training for the lower

Task #	Task Statement	Train / No Train	PO #	Substantiation/Comments
				level (Lead); Associated task; ref ROD Serial 21
AT0370	Manage rescue at sea operations on deck	NT		B - Experience progression from AT0360
AT0380	Advise command on rescue at sea operations	NT		B - Experience progression from AT0370
AT0400	Supervise launch and recovery of MCM mission specific equipment	NT		E - Deals with a specific piece of equipment that is very uncommon
AT0420	Advise chain of command on unique seamanship evolutions	NT		A - Application of prior knowledge and experience to unique situations
AT0430	Advise command on fender and mooring line handling	NT		B - Task is learned on the job naturally through experience progression
AT0440	Develop plan to address unique seamanship evolutions	NT		A - Application of prior knowledge and experience to unique situations
AT0450	Advise command on unique seamanship evolution plan	NT		A - Application of prior knowledge and experience to unique situations
AT0460	Lead unique seamanship evolutions IAW plan	NT		A - Application of prior knowledge and experience to unique situations
AT0470	Supervise unique seamanship evolutions	NT		A - Application of prior knowledge and experience to unique situations
AT0480	Enforce policy and procedures of seamanship evolutions	NT		A - Capable of task by virtue of prior training in the task and leadership
AT0590	Conduct RAS operations	NT		A - Trained on RQ S1
AT0600	Lead RAS operations on deck	T	PO 002	Associated task. Ref ROD Serial 101

Task #	Task Statement	Train / No Train	PO #	Substantiation/Comments
AT0610	Supervise on deck RAS operations	NT		A - Capable of task by virtue of prior training in the task and leadership
AT0620	Advise command on RAS	NT		B - Experience progression from AT0610
AT0630	Assess quality of on deck RAS procedures	NT		A - Capable of task by virtue of prior training in the task and leadership
AT0680	Supervise cargo rigging when using portable lifting appliances	NT		A - Capable of task by virtue of prior training in the task and leadership
AT0740	Manage SWOAD cargo transfers	NT		B - SWOAD requires specialty training
AT0820	Supervise installation/securing of dressing lines	T	PO 001	Task is complex, dangerous, and there is a lack of training for the lower level (Lead); Associated task; ref ROD Serial 102
AT0840	Supervise flag ceremonial procedures	T	PO 001	Task is not trained at lower levels and is new to the BOSN occupation; ref ROD Serial 102
AT0850	Advise command on ceremonial procedures	NT		A - Capable of task by virtue of prior training in the task and leadership
AT0870	Manage solid waste processing	NT		C - Task is not specific to BOSN occupation
BT0120	Supervise paint ship operations	T	PO 002	A - Supervising is gained through leadership training; ref ROD serial 25
BT0130	Manage paint ship operations	NT		A - Capable of task by virtue of prior training in the task and leadership
BT0140	Advise command on paint ship operations	NT		A - Capable of task by virtue of prior training in the task and leadership
BT0220	Supervise departmental PM routines	T	PO 002	Trained as an associated task in PO 002; taught through DRMIS MOD 3

Task #	Task Statement	Train / No Train	PO #	Substantiation/Comments
				(Manager) MITE 119098; ref ROD Serial 26
BT0230	Manage departmental PM routines (on ship)	T	PO 002	Associated with task BT0220 and taught through DRMIS MOD 3 (Manager) MITE 119098; ref ROD Serial 49
BT0260	Manage Maintenance of boats	NT		B - Task is learned on the job naturally through experience progression
BT0270	Schedule boat trailer maintenance	NT	PO 003	C - Task does not need to be assessed as much of the responsibility is on TEME; ref ROD serial 27
BT0280	Control maintenance and repair records for boats and boat trailers	NT		B - Task is learned on the job naturally through experience progression
BT0290	Advise command on status of departmental maintenance activities	NT		B - Task is learned on the job naturally through experience progression
BT0300	Advise command on deck evolution policy and doctrine	NT		B - Task is learned on the job naturally through experience progression
BT0310	Manage deck equipment certification (on ship)	NT		B - Task is not a BOSN-specific responsibility and is gained on the job through experience
BT0320	Direct ships husbandry	NT		B - Task is learned on the job naturally through experience progression
BT0330	Advise command on ships husbandry	NT		B - Task is learned on the job naturally through experience progression
BT0340	Monitor the certification of deck equipment	NT		B - Task is not a BOSN-specific responsibility and is gained on the job through experience

Task #	Task Statement	Train / No Train	PO #	Substantiation/Comments
BT0350	Liaise with shore facilities for the certification and maintenance of deck equipment	NT		B - Task is learned on the job naturally through experience progression
BT0360	Ensure the quality of shipboard equipment and equipment maintenance routines	NT		B - Task is learned on the job naturally through experience progression
CT0080	Repair .50 Cal HMG (level 2)	NT		A - Capable of task by virtue of prior training in the task and leadership
CT0100	Supervise weapons maintenance	NT		A - Capable of task by virtue of prior training in the task and leadership
CT0110	Manage maintenance of weapons	NT		A - Capable of task by virtue of prior training in the task and leadership
CT0120	Advise command on serviceability/status of small arms	NT		B - Task is learned on the job naturally through experience progression
CT0220	Enforce security policy and procedures for small arms storage	NT		B - Task is learned on the job naturally through experience progression
CT0230	Enforce security policy and procedures for small arms ammunition ashore and Naval reserve Division (NRD)	NT		B - Specialty training available on AR-U course AJRK (MITE 120908)
CT0240	Manage small arms ammunition/pyro account	NT		B - Position-specific requirement; Not a core task for BOSN PO2
CT0260	Supervise engagement of target with small arms	T	PO 004	RQ PO2 must be able to serve as RSO/OIC; there are safety considerations, accountability which comes

Task #	Task Statement	Train / No Train	PO #	Substantiation/Comments
				with these roles which must be trained. Associated task; ref ROD Serial 31
CT0270	Enforce Range Safety	T	PO 004	RQ PO2 must be able to serve as RSO/OIC; there are safety considerations, accountability which comes with these roles which must be trained; ref ROD Serial 32
DT0130	Supervise launch and recovery of trailered boats	NT		B - Training available through trailer qualification, combined with leadership training and experience progression
DT0180	Supervise loading/unloading of boats/mexeflote for transfer ashore	T	PO 003	Task has safety considerations, accountability. There is also new equipment and processes which will not have been taught prior to this course. Associated task; ref ROD Serial 34
DT0190	Manage cargo/personnel transfers	NT		B - Task is learned on the job naturally through experience progression
DT0200	Advise command on cargo/personnel transfer operations	NT		B - Task is learned on the job naturally through experience progression
DT0440	Coordinate the replacement of life safety equipment	NT		B - Task is learned on the job naturally through experience progression
ET0040	Verify improvised explosive devices (IEDs)	T	PO 005	Task is associated with PO 005 Manage Demolitions Operations. No assessment is needed, but a guest lecture from FDU will cover the knowledge required for the task; ref ROD Serial 83

Task #	Task Statement	Train / No Train	PO #	Substantiation/Comments
ET0050	Advise on management procedures for IED's	NT		B - Task is learned on the job naturally through experience progression
ET0070	Supervise demolition operations	T	PO 005	RQ PO2 candidates will be trained and assessed as OIC (manage) of demolition operations/ranges, which will encompass RSO (supervise); ref ROD Serial 103
ET0080	Manage demolition operations	T	PO 005	Ref ROD Serial 103
FT0040	Supervise instructors	NT		B - Learned through Instructional Supervisor course AHCJ
FT0050	Improve instructor performance	NT		B - Learned through Instructional Supervisor course AHCJ
FT0060	Manage course staff, students and resources	NT		B - Task is learned on the job naturally through experience progression
FT0070	Conduct course evaluations	NT		B - Task is learned on the job naturally through experience progression
FT0090	Supervise OJT training	NT		B - Task is learned on the job naturally through experience progression
FT0110	Test/Certify Boat Coxn qualification	NT		A - Capable of task by virtue of prior training in the task and leadership; job aid exists for this task
FT0120	Evaluate small arms and boats training (reserves)	NT		B - Task is learned on the job naturally through experience progression
FT0130	Advise chain of command on small arms and boats training evaluation results (reserves)	NT		B - Task is learned on the job naturally through experience progression

Task #	Task Statement	Train / No Train	PO #	Substantiation/Comments
FT0140	Plan occupational operational training (CRR ship)	NT		B - Task is learned on the job naturally through experience progression
FT0150	Conduct occupational operational training (CRR's)	NT		B - Task is not BOSN-specific and a job aid/checklist is available
FT0160	Advise chain of command on operational training	NT		B - Task is learned on the job naturally through experience progression
FT0200	Advise chain of command on training standards and requirements	NT		B - Task is learned on the job naturally through experience progression
FT0220	Develop Combat Readiness Requirement training plan (ship)	NT		B - Task is not BOSN-specific
FT0230	Maintain combat readiness requirements (CRR) document	NT		C - Task is not complex
FT0240	Verify CRR documentation recording	NT		C - Task is not complex
FT0250	Lead individual training for onboard force protection	T	PO 004	Associated task; ref ROD Serial 84
FT0260	Evaluate SWOAD team performance	NT		B - SWOAD requires specialty training
FT0290	Evaluate RAS team performance	NT		A - Capable of task by virtue of prior training in the task and leadership
FT0300	Evaluate rescue team performance	NT		A - Capable of task by virtue of prior training in the task and leadership
FT0310	Instruct Naval demolitions	NT		B - Requires additional specialty instructor training (Instructional Techniques AHCH, Alternate

Task #	Task Statement	Train / No Train	PO #	Substantiation/Comments
				Instructional Techniques AIMU)
FT0320	Supervise Naval demolition instruction	NT		B - Requires additional specialty instructor training (Instructional Supervisor AHCJ)
FT0330	Enforce safety of demolition ranges	T	PO 005	Unique safety considerations with demolitions make this an important task to train; ref ROD Serial 38
FT0340	Evaluate demolition team performance	NT		A - Capable of task by virtue of prior training in the task and leadership
FT0350	Advise on Naval demolition training	NT		B - Task is learned on the job naturally through experience progression
FT0370	Supervise naval ceremonial instruction	NT		B - Task is learned on the job naturally through experience progression
FT0380	Advise on Naval Ceremonial	NT		B - Task is learned on the job naturally through experience progression
FT0400	Supervise tactical shooting instruction	T	PO 004	Associated task; ref ROD Serial 39
FT0410	Conduct small arms instruction utilizing SAT	T	PO 004	Associated task; ref ROD Serial 40
GT0010	Advise on personnel issues	NT		B - Other leadership (e.g. ILP) and personnel support courses (e.g. LCC offerings) exist
GT0030	Advise personnel on career management issues, policies, regulations and procedures	NT		B - Not a BOSN-specific task; Task is learned on the job naturally through experience progression
GT0040	Advise on general occupational development issues	NT		B - Task is learned on the job naturally through experience progression

Task #	Task Statement	Train / No Train	PO #	Substantiation/Comments
GT0050	Advise chain of command on emerging capabilities and requirements	NT		B - Task is learned on the job naturally through experience progression
GT0080	Contribute to occupational selection boards	NT		B - Task is learned on the job naturally through experience progression
GT0090	Plan occupation exercises/operations	NT		C - Task statement is too generic; not a BOSN-specific task

ANNEX C – QS SCALAR

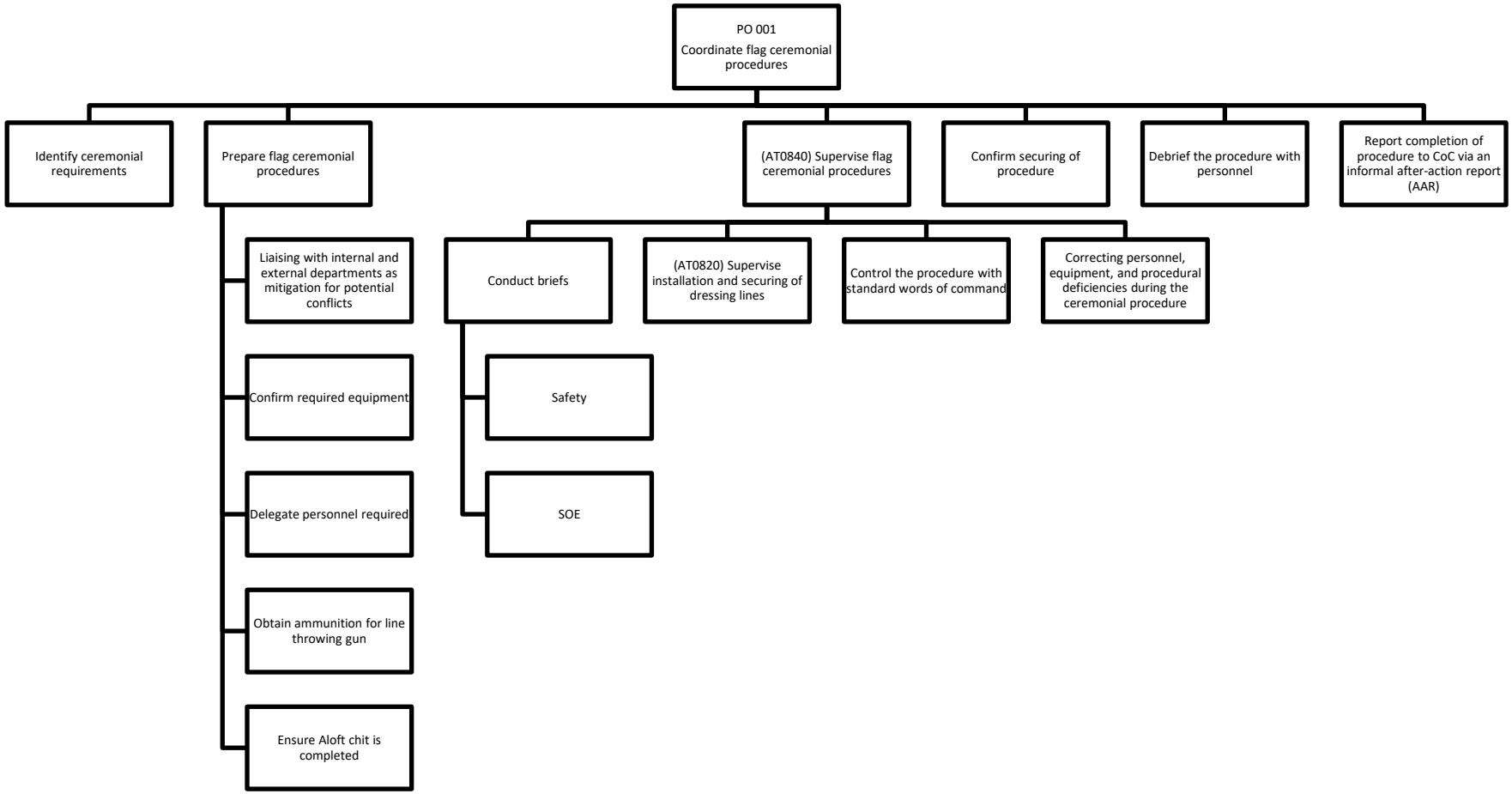

MARPAC RDIMS # 1363699
Chap 1 & 2 approved 18 07 2023
Chap 3 & 4 approved 20/06/2024

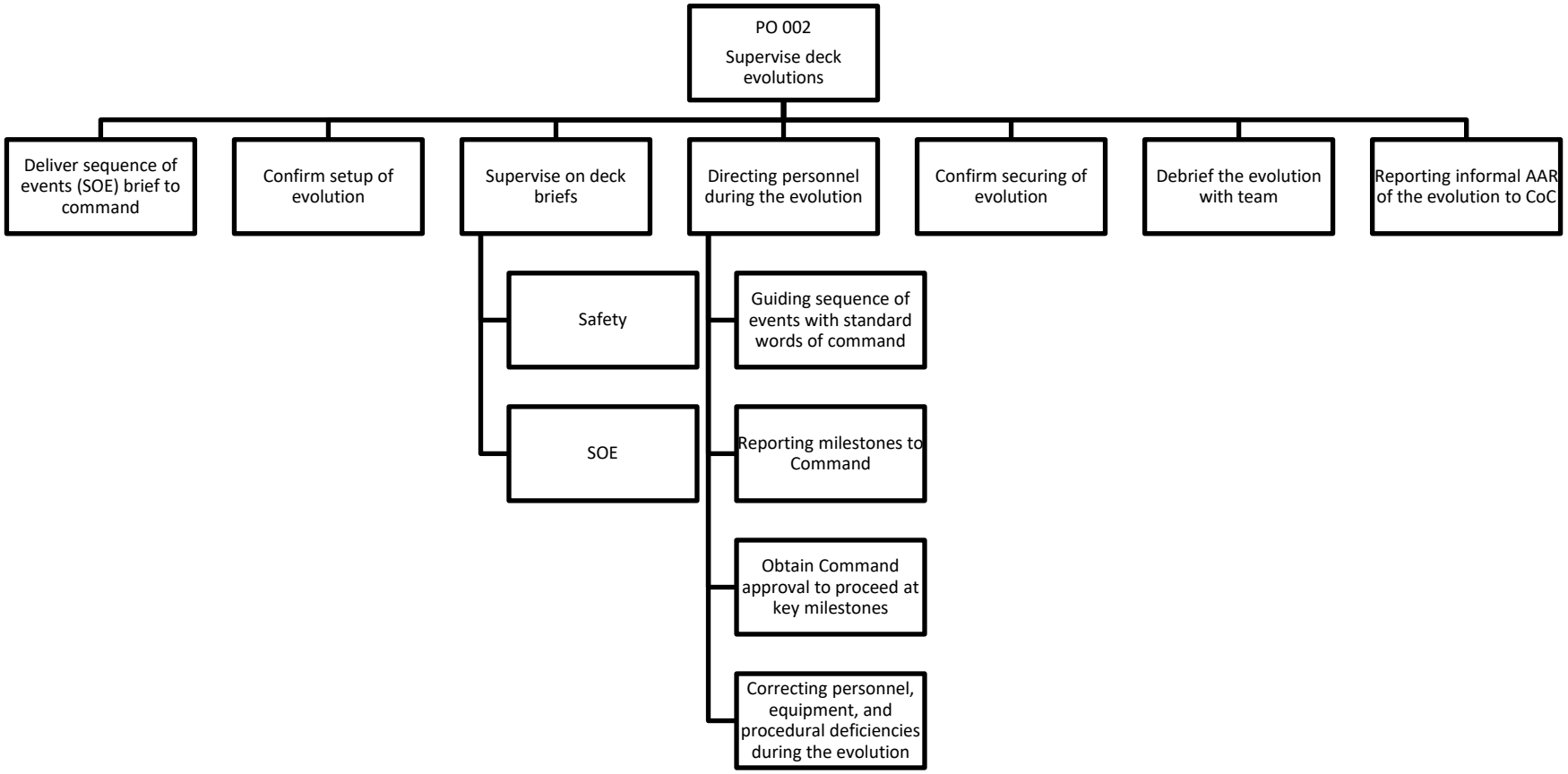

MARPAC RDIMS # 1363699
Chap 1 & 2 approved 18 07 2023
Chap 3 & 4 approved 20/06/2024

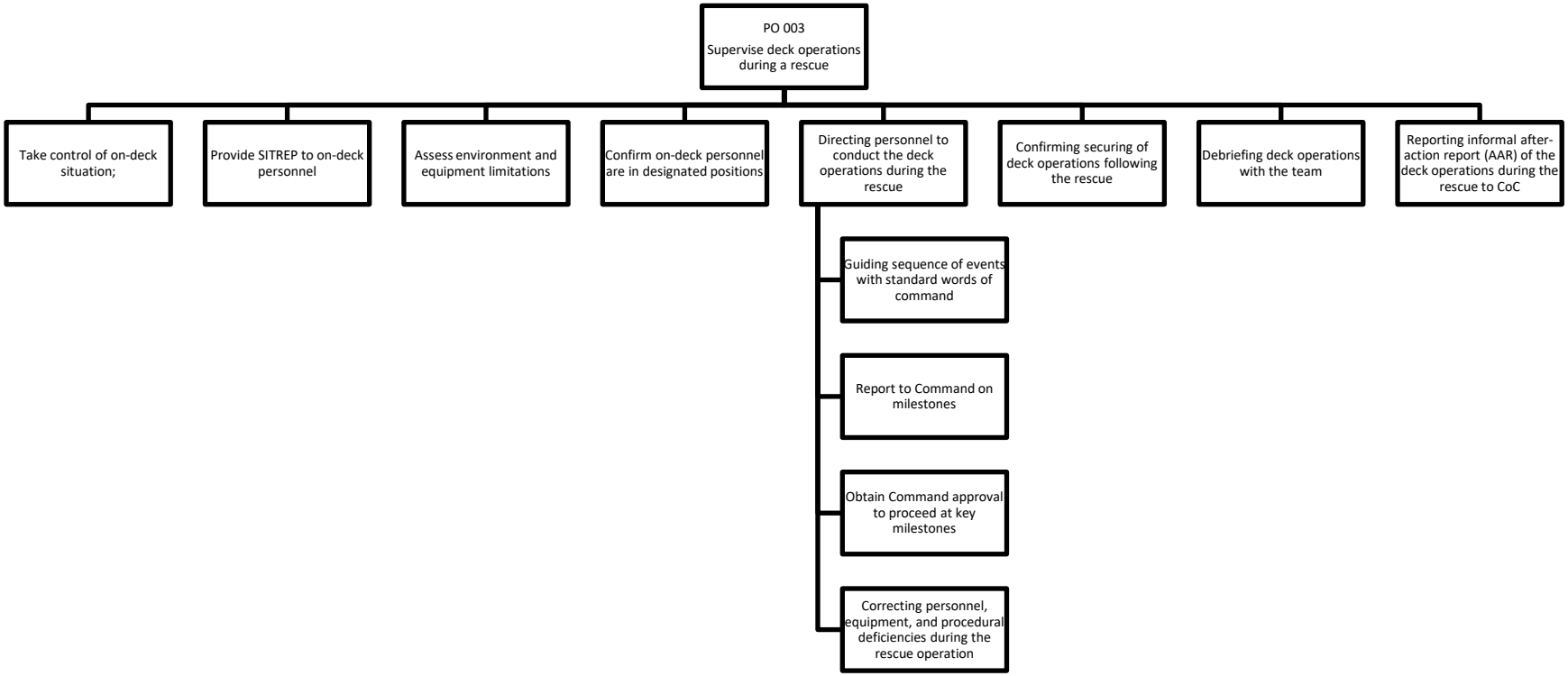

MARPAC RDIMS # 1363699
Chap 1 & 2 approved 18 07 2023
Chap 3 & 4 approved 20/06/2024

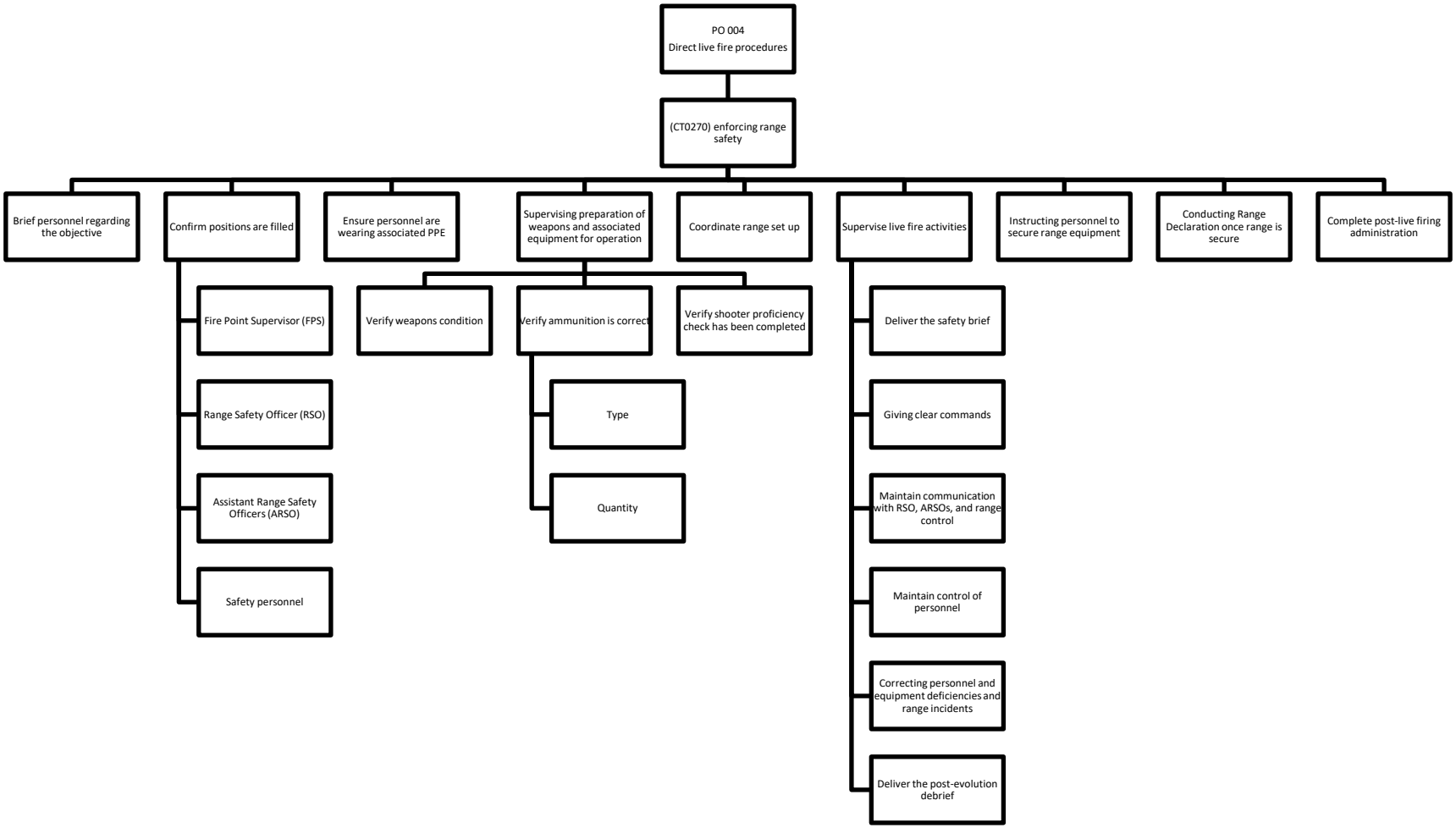

MARPAC RDIMS # 1363699
Chap 1 & 2 approved 18 07 2023
Chap 3 & 4 approved 20/06/2024

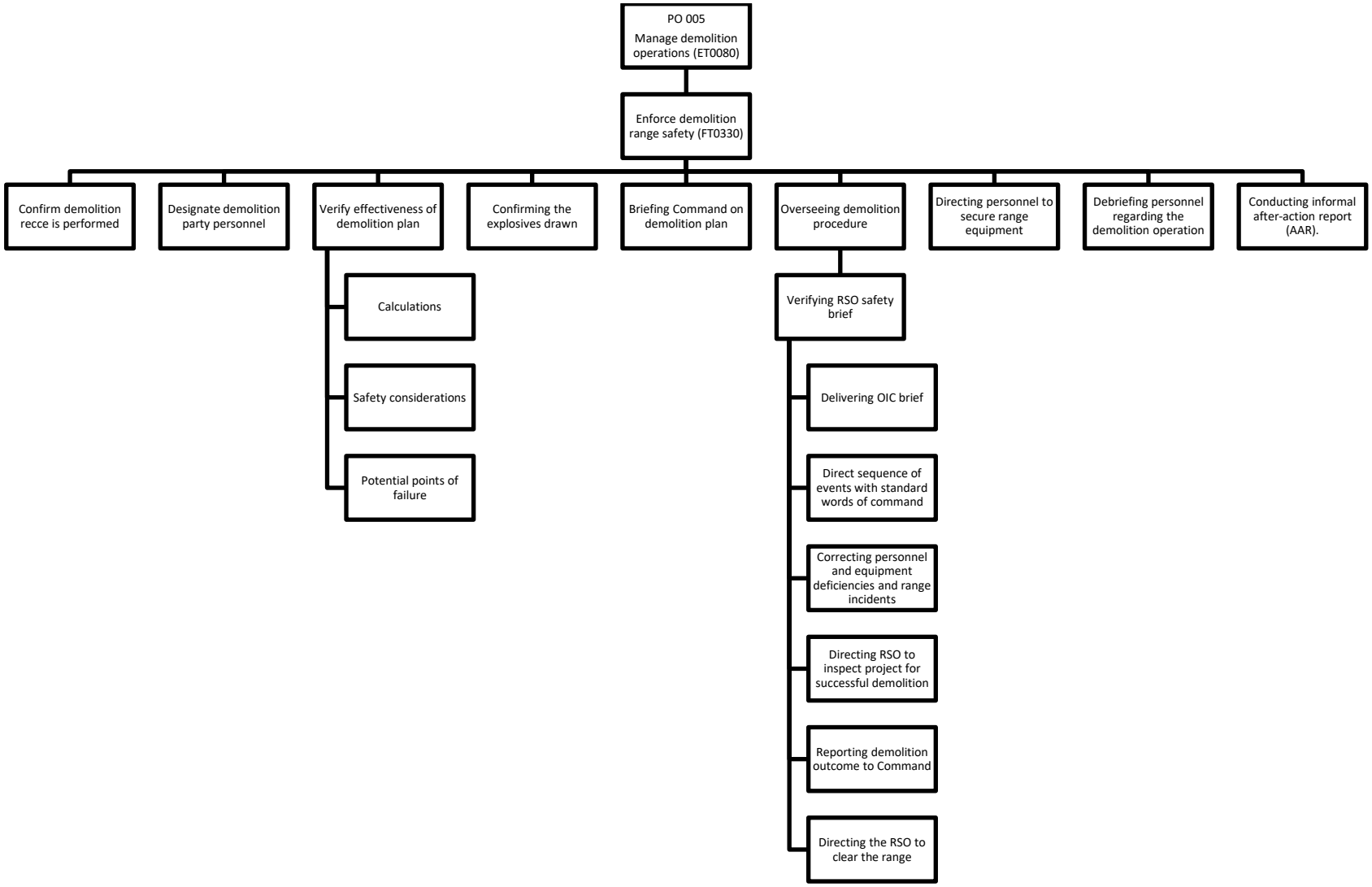

MARPAC RDIMS # 1363699
Chap 1 & 2 approved 18 07 2023
Chap 3 & 4 approved 20/06/2024

ANNEX D – RECORD OF DECISIONS QSWB

1. This record summarizes the conduct of the QSWB including major activities, important discussions, and contentious issues, as well as all decisions and recommendations made by the Board. A description of the reasoning which supports a decision or recommendation is provided when required.

Title	**BOSN RQ PO2 QS Writing Board**			
Location of Board	**CFB Esquimalt**			
Dates	**17-28 April 2023**			
Board Composition				
	Surname	Initials	Rank	Unit
Board Chair (content)	Brand	H	Lt(N)	NFS(P)
TDO (process)	Young	I	Lt	CFB Halifax
TM	Kreger	A	CPO2	NPTG HQ
SME	Moore	R	PO1	HMCS Calgary
SME	Astles	A	PO2	HMCS Yellowknife
SME	Gerein	C	PO2	NTDC(A)
SME	Hynes	J	PO2	HMCS Max Bernays
SME	Pelletier	L	PO2	HMCS Winnipeg
SME	White	T	PO2	NFS(P)
Secretary	Blackmore	S	A/SLt	NTDC(P)
Advisor	Mason	C	Capt	NPTG HQ

Serial	Event/Short Title	Discussion	Action
17 April 2023			
1	Board Convened	Board began with brief from the board chair who discussed the expectations and functional guidelines for the board. Roles and responsibilities were communicated, and board members introduced themselves. Chair expressed the expectation that all SMEs will contribute during the board to ensure all opinions are represented. Chair indicated that the board would attempt to achieve consensus with its decisions. When consensus is not possible, the decision will be put to a vote. If vote fails to present a clear direction, the board chair will have the final decision.	Nil

Serial	Event/Short Title	Discussion	Action
2	Board composition	Board members are representative of the BOSN trade with Regular force and Reserve force experience with various sailing experience on multiple classes of ships.	Nil
3	TDO Brief	TDO completed brief for items related to the CFITES process and desired outcome of the analysis phase. The board is here to discuss performance on the job. The analysis phase seeks to make the qualification standard (chapters 1&2 of the QSP and associated annexes). The aim of the board is to define the job of a PO2 BOSN on day one following the course. TDO chair discussed the analysis process and the milestones for the board.	Nil
4	Command Brief	A/CNPTG gave a brief to the board to explain how important and proven successful these boards are, to encourage everyone to follow the process and do the best job they can. A/CNPTG expressed that board members should be 100% focused on their work here and not distracted by matters outside of the board. A/CNPTG also ensured the SMEs from Halifax had accommodations and were settled in.	Nil
5	Group Guidelines	Board members have been informed to make their objectives and expectations clear. Group functional guidelines were discussed and agreed upon.	Nil
6	Introductions	TDO had board members, Board Chair, Secretary, TM, and TDO Advisor introduce themselves and share their experience. TM also discussed expectations and things to consider during the process.	Nil
7	Course Effectiveness Relative to Experience Going into the Course	Board expressed that candidates typically already know much of the course content before taking it, as they usually get the opportunity to learn ‘a rank above their own’ on the job. This leaves candidates feeling like they’ve wasted time on the course. Board members noted that there is also a disparity between individual BOSNs in regard to amount of practical experience. Often, this will lead to some BOSNs	Nil

Serial	Event/Short Title	Discussion	Action
		seeming less capable than expected at their position/rank level.	
8	Current Way of Things vs How things should be	Board identified that a lot of training is being pushed to the ships as unofficial OJT. Due to differences between ships and classes (capabilities, equipment, ops tempo, etc.), this results in/contributes to the disparity of experience/knowledge between individual BOSNs. Recommendation to standardize OJT to ensure training outcomes are appropriately assessed and tracked.	Nil
9	Trust factor for new PO2	Board discussed that an important outcome for effective training, particularly for RQ PO2, is the ability for supervisors of new grads to feel they can trust that the new grads are capable of the job for which they've been trained.	Nil
10	Role of PO2 vs PO1	Board discussed that there seems to be a change in the fleet, that PO2s are starting to do PO1 jobs. This seems to be more than merely responding to occasional personnel shortages, it seems to be getting established as a new norm. Board discussed that it may be a form of an old tradition/habit of developing one's subordinates by giving them tasks/work at the next rank level/position up. Board noted that on some vessels, i.e. Minor Warships (MWS), PO2 are often/typically given roles that would be expected of a PO1 or higher, due to a lack of higher ranks on those vessels.	Nil
11	Current vs Future Fleet	Board expressed a concern that training developed in the present will fail to adequately train for the fleet of even the near future. Board decided that a critical goal of this board should be to look toward the fleet of the future and ensure that any training be developed with this goal in mind.	Nil
12	Document Review	TDO identified that this board is to produce a new QS, not merely reviewing/amending the previous one. Although the old QSP can be reviewed later in the process, the board is to approach this process as if no prior version of the RQ PO2 course exists. This	Nil

Serial	Event/Short Title	Discussion	Action
		mindset will align with the expressed goal of looking toward the future, not focusing on the past.	
13	Duplicated Training	TDO pointed out that one goal of this process is to avoid duplication of training. If the training already occurs earlier in candidates' careers, or it is offered elsewhere in the CAF, we should not be duplicating it on this course.	Nil
14	Rapid Target Population Analysis	Board identified that as a demographic, BOSN trade is "feast or famine" in terms of practical experience. The number of sea days a BOSN might have widely varies. Board indicated that the sort of experience a BOSN could have been driven largely by their personal motivation. A BOSN with ample sea time may still lack capability as compared to another less experienced BOSN, simply because one is more motivated than the other. For this reason, sea time should not be taken as the only indicator of knowledge or capability. The Board, in the rapid Target Population Analysis (TPA), identified the following typical characteristics of a RQ PO2 BOSN candidate: Master Sailors, substantive (PLQ). Grade 10 – GED – Bachelors (varied education backgrounds) Aged in the mid to late 20s Likely to have some family commitments Reservists – Board noted that reserve experience is likely to be quite limited compared to RegF, and the quality/type of experience they may have will be greatly affected by the geographical location of candidates' unit (e.g. coastal units vs. land-locked units)	Nil
15	Modularization	TDO and Board concurred that modularizing the training is important at the TP level to	Note to TPWB

Serial	Event/Short Title	Discussion	Action
		help account for the disparities in experience and training availability between RegF and ResF candidates. Board expressed a concern that a failure to account for these “deltas” could result in some candidates “falling through the cracks” in the training system.	
16	Train/No Train Brief	TDO briefed the board on methods of making a Train/No Train decision for tasks, including Gut Feel, Criterion, and Difficult Important Frequent (DIF) methods.	Nil
17	Supervise vs Manage vs Direct	Board discussed the differences between Supervise tasks, manage tasks, and Direct tasks and how that relates to Train/No Train decisions for this RQ. Board determined that supervise tasks may need to be trained if there has been insufficient training for lower levels of the task (lead/direct/conduct), or if the task is sufficiently dangerous, complex, or infrequent that additional training is required for the PO2 to be able to confidently take responsibility / accountability for the task being carried out. Board also discussed what a PO2 would actually be doing in a supervise, manage, and direct/lead role. Board equated the three levels to the three types of helmets that would be worn during a deck evolution: • White = Supervise = Big picture/situational awareness • Yellow = Lead/Direct = Focused on those doing the task • Blue = Worker = Doing the task This analogy/visualization allowed the board to make the distinction that supervise would typically be the person monitoring the evolution from a higher deck/top of the deck overlooking the work area, while direct would be the person down with the workers who are actually performing the task, giving them direct instruction on the performance of the task.	Nil

Serial	Event/Short Title	Discussion	Action
18	(AT0060) Supervise watch on Deck	Board determined that a person who has performed a watch on deck and has had leadership training will be able to supervise a watch on deck. NO TRAIN	
19	(AT0110) Direct launch and recovery of buoys and targets	Board indicated that some ships have considerable safety considerations with very heavy buoys that are launched/recovered by cranes. TRAIN. Associated task in PO 002 Supervise Deck Evolutions.	Nil
20	(AT0270) Supervise Towing	Board determined this task is both dangerous and complex. TRAIN	Nil
21	(AT0360) Supervise DRP Crew	Board indicated this task is performed infrequently if ever and is related inherently to emergency/rescue situations. TRAIN	Updated: ref ROD Serial 50
22	(AT0470) Supervise unique seamanship evolutions	Board determined that situations which are unique are unpredictable; therefore, they are untrainable. You cannot train for the unknown. It is assumed that based on previous training and experience, RQ PO2 will be able to devise a solution if/when they are faced with a unique seamanship evolution/situation. NO TRAIN	Nil
23	(AT0680) Supervise cargo rigging when using portable lifting appliances	Board discussed that sometimes, depending on the load (unique or uneven), a PO2 will need take direct control for rigging. The task is typically handled by S1s, but the PO2 typically has more experience with rigging and may be able to react more rapidly/effectively to odd situations with unusual risks. This, however, is a result of experience and not training. By virtue of experience and previous training, a RQ PO2 should be capable of performing this task. Board determined that it the TPWB for S1	~~TDO to contact TPWB for the S1 course~~ S1 TPWB TDO contacted 04 May 23

Serial	Event/Short Title	Discussion	Action
		should include these considerations in the design of the S1 course. NO TRAIN	
24	(AT0840) Supervise flag ceremonial procedures	TDO raised the question about whether a PO2 could determine how to carry out the task using prior experience/training and refs alone, or if they actually need formal training for this task. Board determined that due to ceremonial flag tasks being new to BOSN and there being a lack of training for the task in both the S3 and S1 RQ, this task should be trained to the RQ PO2 as in the supervisory role they will be accountable for both the task itself and the safety considerations that come with it (e.g. RADHAZ and Working Aloft). TRAIN	Nil
18 April 2023			
25	(BT0120) Supervise Paint Ship Operations	Board indicated that BOSN are not painting ships as they once had. Board, through discussion, determined that BOSN are now limited to touch-up and PM painting. Board also lamented that the Navy is not doing enough PM on the fleet. Board identified that there are a number of safety considerations and required knowledge, even for the limited painting BOSN will have to do. However, board determined that what needs to be known does not need to be assessed. Board determined that painting and considerations thereof should be taught as a knowledge piece only, through lecture/guest lecture (FMF) but not assessed. NO TRAIN. Associated task in PO 002 Supervise Deck evolutions	Note to TPWB
26	(BT0220) Supervise departmental PM routines	Board indicated that MS rank is usually responsible for supervising such activities, but they do not receive formal training in the leadership role. Board determined that RQ	Note to TPWB

Serial	Event/Short Title	Discussion	Action
		PO2 should train to the manager role as PO2 are typically in that role. RQ S1 course has Mod 2 of DRMIS listed as a course to be delivered in conjunction with the RQ S1 TRAIN – Identified that MOD 3 of DRMIS should be delivered in conjunction with the RQ PO2 Course Associated task with PO 002 Supervise Deck Evolutions	
27	(BT0270) Scheduling Boat Trailer Maintenance	Board recommends that the training plan include a guest lecture from TEME to discuss BOSN-specific considerations and procedures when scheduling boat trailer maintenance, but the task does not require assessment. NO TRAIN; Associated task in PO 003 Supervise Deck Operations During a Rescue	Note to TPWB
28	(CT0080) Repair .50 Cal HMG	Board determined that PO2 who are assigned to instruct RQ S1 should be trained to be able to teach the repair for level 2. NO TRAIN – specialty course (AIRQ) not needed until PO2 is assigned as S1 instructor.	Decision Change: ref ROD serial 86
29	Refresher training	During discussion regarding weapons maintenance, board mentioned having the opportunity for refresher training during RQ PO2. TDO indicated to the board that discussion of “refresher training” is often a pitfall that can lead to unnecessary duplicated training. TDO advised that board avoid such discussions.	Nil
30	(CT0100) Supervise weapons maintenance	Board found that managing small arms is taught at the S1 level. Board indicated that skill fade is a concern. Board determined that separate training for this task is available outside RQ PO2. Board also determined that by virtue of prior	Nil

Serial	Event/Short Title	Discussion	Action
		training/experience and leadership training, RQ PO2 is capable of this task. NO TRAIN	
31	(CT0260) Supervise engagement of targets with small arms	Board discussed what exactly this task entails and determined that it refers to any small arms shooting including ship and shore. The PO2 is responsible for running the range in shooting qual refreshers. TRAIN – Safety Factor; PO2 holds accountability; Associated task in PO 004 Direct Live Fire Procedures	Nil
32	(CT0270) Enforce range safety	Gut feel, board required little discussion for this decision. TRAIN - Safety factor; accountable	Nil
33	(DT0130) Supervise launch and recovery of trailered boats	Board was aware of specialty training and required little discussion for this decision. NO TRAIN - Covered by trailer license	Nil
34	(DT0180) Supervise loading/unloading of boats/mexeflote for transfer ashore	Board determined that skills associated with this task are largely not platform/boat specific. Regardless of the platform/boat, it is loading and unloading a boat. What training do you require to supervise it when you have done it in previous training? Board determined there can be training offered in the fleet for each specific boat/platform as needed. Each boat/platform has distinct characteristics and considerations that cannot be taught on RQ PO2. Board determined that this course must focus on core tasks and skills. Board noted that the Navy has placed too much emphasis on pushing training to the fleet. Board recommends as much training as possible be completed at and by the school to ensure training is carried out to an accepted standard, regardless of where grads may be posted. TRAIN – safety factor; accountability; new processes and equipment to consider.	Nil

Serial	Event/Short Title	Discussion	Action
		Associated task with PO 003 Supervise Deck Evolutions.	
35	(FT0090) Supervise OJT training	Board determined that OJTs belong to the school during their OJT, despite being present on ship. Board suggested that the school brief supervisors in the fleet on OJT (roles and expectations of both the OJTs and the supervisors/fleet). NO TRAIN – Leadership training is sufficient to carry out the task	Nil
36	(FT0110) Test/Clarify boat Coxn qualification	Board determined that PO2 typically no longer drives the boats but shall be aboard during over the horizon operations. Skill fade is a critical consideration, especially regarding rules of the road and proper seamanship. NO TRAIN – Job Aid exists; frequent task	Nil
37	(FT0290) Evaluate RAS team performance	RAS evolution is already trained in prior courses. Critical point is “evaluate”, which comes by virtue of leadership training. Unnecessary to train how to evaluate. NO TRAIN – prior training in task and leadership	Nil
38	(FT0330) Enforce safety of demolition ranges	Board determined that risks to safety is critical in demolitions, along with unique safety considerations involved with explosives. TRAIN – safety factor; high risk task	Nil
39	(FT0400) Supervise tactical shooting instruction	The board has decided that this task means: Supervising the safety of tactical shooting/training with small arms. The TDO wants to do research into whether this is duplicate training (RQ vs Specialty vs CO qual) TRAIN – Safety factor; Associated task in PO 004 Direct Live Fire Procedures	~~TDO to research related specialty training~~ Research done, Updated: Ref ROD Serial 97
40	(FT0410) Conduct small	Board determined this task includes simunition.	Nil

Serial	Event/Short Title	Discussion	Action
	arms instruction utilizing SAT	TRAIN; Associated task in PO 004 Direct Live Fire Procedures	
41	(AT0740) Manage SWOAD cargo transfers	Board aware of specialty training, little discussion. NO TRAIN - specialty training	Nil
42	'Advise': To train, or not to train	Board discussed whether advising can be trained with regards to all of the tasks that have the "advise" verb being tagged as no train, particularly as they relate to tasks for the Boats PO – NRD and CBM MWS positions.	Nil
19 April 2023			
43	Grouping Tasks	Board began grouping tasks for scalar	Nil
44	Organizing Tasks	Board finished initial grouping of tasks and began organizing the tasks in a grouping tentatively named "Common Deck Evolutions"	Nil
20 April 2023			
45	Common Deck Evolutions	Board built the scalar for leading/supervising common taskings related to the deck (deck evolutions). Board discussed the process of supervising/leading as it relates to common deck evolutions and concluded that the process remains the same regardless of the evolution.	Nil
46	Necessity of RQ PO2 course / Core of Need	TDO raised the question of whether a RQ PO2 course was necessary, or if prior occupational training combined with leadership training and practical experience was sufficient. Board discussed the core of why a RQ PO2 course is necessary: • RQ S1 qualified BOSNs do not all receive on the job experience that would provide the capabilities required as a PO2. This includes leadership, communication, and practical skills/knowledge.	

Serial	Event/Short Title	Discussion	Action
		• -The RQ PO2 course provides an opportunity to shift the mindset of a BOSN from that of the one performing the task to that of one supervising it. Board discussed teaching methods/media that would maximize the training opportunities and outcomes in support of the above core goals of the RQ PO2 course. The media/methods discussed focus on learner-to-learner interactions, such as guided discussion and floating flipchart (and similar) activities.	
47	Task Groups	The board established the main groups as: • Common Deck Evolutions • Weapons/Demolition • Boats/Rescue • Planned Maintenance (PM) • Ceremonial	Nil
48	Ceremonial/Deck Evolutions	Board decided that (AT0820) Supervise Installation/Securing of Dressing Lines falls under both “Common Deck Evolutions” and “Ceremonial”	Decision Change: ref ROD Serial 95
49	DRMIS 119098	Board determined that RQ PO2 require DRMIS MOD 3 (Manager) PM tasks manage (BT0230) and supervise (BT0220) can be associated with multiple POs. the task will be duplicated and associated with all POs, as PM plays a role in all BOSN tasks. BOSN PO2 are required to know how to use DRMIS.	Decision Change: ref ROD Serial 96
50	Boats/Rescue Task Grouping	Board discussed amalgamating launch and recovery into one term that encompasses the whole operation for launch and recovery of boats, buoys, targets, and DRP crew. Board attempted to bring all of these tasks	Update to ROD Serial 21

Serial	Event/Short Title	Discussion	Action
		under one term that holds all within scope for a PO. Board decided to name grouping “Direct Rescue Operations.” Board decided that (AT0320) Supervise launch and recovery of ship’s boats, (AT0360) Supervise DRP crew, and (DT0180) Supervise loading/unloading of boats/mexeflote for transfer ashore fall under rescue operations. Board moved (AT0110) Direct launch and recovery of buoys and targets to “Common Deck Evolutions.”	Updated: ref ROD Serial 100
51	Weapons/Demolition Task Grouping	Board determined that the operations/process between Demo and Shooting are largely the same, but they have significant distinctions. As such, it would not make sense to have them both under the same PO, since failing one should not constitute a failure of the other. Therefore, the board has split the group between weapons and demolition.	Nil
52	Demolition OIC Ashore vs At Sea	Pending research on what qualifications are required to be the OIC of a demo range for training (i.e., ashore), board will determine if RQ PO2 manages demo operations (OIC) generally or at sea only.	Updated: ref ROD Serial 53, 66, 67, 68
53	RQ PO2 qualifies Demolition OIC at Sea only	Through research (IOC B-GL-381-001/TS-001), board discovered that an OIC for demo training must be a fully qualified PO1 (RQ PO2 <u>and</u> ILP). With this information, the board concluded that RQ PO2 will qualify a BOSN to be OIC at sea only.	Update to ROD Serial 52 Updated: ref ROD Serial 66, 67, 68
54	Tactical Shooting	TDO raised the question with regards to tactical shooting: “What do you do as a BOSN only, not NTOG or Boarding Party?” Board defined tactical shooting as supervised transitions between rifle to pistol and unconventional movements with a	Nil

Serial	Event/Short Title	Discussion	Action
		weapon. In general, most BOSNs will do static range supervision.	
55	Tactical Shooting RSO	Board discussed whether BOSNs should be trained to be a tactical shooting RSO in order to allow boarding parties to practice tactical shooting at sea. Conclusion unclear pending decision on definition of tactical shooting and existence of other courses that cover this subject.	Updated: ref ROD Serial 97
56	Simunition in tactical shooting ranges	The board questioned if a tactical shooting range utilizing simunition does not require a “tactical shooting” qualified RSO (boarding party considerations).	~~To be researched~~ Research done, Updated: ref ROD Serial 97
57	NTOG course requirements	According to NTOG course documents, a member who is going to instruct on the basic boarding party course must be qualified as a boarding party supervisor. Unclear as to how this will affect instructing tactical shooting on RQ PO2.	~~To be researched~~ Research done, Updated: ref ROD Serial 97
58	Tactical Shooting Definition	Board remains unclear on shooting definitions. Discussion shows that what is needed is a clear indication of where PO2 responsibility (and related training needs) stops and NBP/NTOG starts.	~~To be researcher~~ Research done, Updated: ref ROD Serial 97
21 April 2023			
59	CEASS Supervisor	Board agrees that BOSN PO2 requires CEASS supervisor training, but more research required to determine from where that training will come. (MITE NQUAL or civilian org.)	~~To be researcher~~ Research done, Updated: ref ROD Serial 98
60	(ET0040) Verify Improvised	Board determined that this task falls under its own stand-alone PO called: Supervise	Decision Change:

Serial	Event/Short Title	Discussion	Action
	Explosive Devices (IEDs)	Ships EOIT. Board identified that IED training is typically delivered by FDU.	ref ROD Serial 83
61	Learning Activity	TDO led the board in an activity to frame the importance of being adequately specific when writing Pos to eliminate/mitigate ambiguity in the standard.	Nil
62	PO Writing	Board was briefed on writing Pos and began with PO 002 Supervise Deck Evolutions	Nil
63	Time Constraints	Board discussed timing standards when evaluating a RQ PO2 candidate (time constraints as a pass/fail criteria). Board determined that guiding references would indicate if there were a time constraint to be applied in evaluations. TP board will determine the amount of time scheduled for a given assessment.	Nil
64	Supervise Deck Evolutions - Cue	Board sought to identify what the cue is to begin deck evolutions and determined it to be a command directive that is promulgated by various means through the chain of command to the PO2.	Nil
65	Given: equipment	Board discussed how specific the equipment listing should be in the conditions (QSP Ch 2 para 2a.). Board decided not to list specific equipment and to instead list equipment considerations as “IAW refs”.	Nil
66	Manage Demolitions vs. At Sea	Board determined that the PO on Manage Demolitions will be named as such (not specifying “at Sea”), but it must be made clear to RQ PO2 candidates that this level will only grant them the ability to OIC demolitions at sea, not ashore. They will need to be fully qualified PO1 first to OIC ashore.	Update to ROD Serial 52, 53 Updated: ref ROD Serial 67, 68
24 April 2023			
67	Ref for authority for PO2 to be Demo OIC	More research to be conducted to find what reference gives the authority for a PO2 to be an OIC for a demolition operation.	~~To be researcher~~

Serial	Event/Short Title	Discussion	Action
		CPO2 of Halifax class acts as OIC, SSOs (2.7.3) don't have MWS considerations. Board currently assumes CBM of MWS would serve the same role.	Update to ROD Serial 52, 53, 66 Research done, Updated: ref ROD Serial 68
68	Ref for authority for PO2 to be Demo OIC Continued	Contacted PO1 Howard from NTDC(A). PO1 Howard shared that the SSOs reference Training Safety B-GL-381-001/TS-001 which dictate that, with demolition ranges (including at sea/operationally), a range OIC must be a fully qualified PO1 (RQ PO2 and ILP). Unit/Ship COs hand pick RSOs and OICs and publish their names in the Temporary Memos (TMs). In the case of MWS where no PO1 is available to serve as OIC (e.g., MCDVs), CO may appoint an OIC from the available personnel and assume the risk. This applies for both ashore and at sea demolitions. Board has decided to train to the level of OIC for demolitions on this course due to there being no formal training for this role before PO1, despite the risks/dangers inherent in these activities and the responsibility and accountability taken on by the OIC.	Update to ROD Serial 52, 53, 66, 67
69	Small arms range OIC & RSO	Board discussed whether there is a reference which would dictate what is required for a member to be qualified as a small arms range OIC. The answer was found in Training Safety Manual, para 31, pg 1-1-7. In the manual, it states that a member need only be a MS or higher. Like with Demolitions, the board has decided to train to the level of OIC on the RQ PO2 due to the lack of formal training prior to PO1 despite the risks/dangers	~~PARK -> research to follow~~ Research complete, action required: Nil

Serial	Event/Short Title	Discussion	Action
		inherent in small arms ranges and the responsibility and accountability taken on by the OIC.	
70	Verifying shooter proficiency check has been completed	Board decided for PO 004 Direct Live Fire Procedures, it is the responsibility of the PO2 (OIC/RSO) to verify that the shooter proficiency check has been completed. The check itself does not need to be directed by the OIC/RSO themselves, but they are responsible for ensuring it has been done before commencing the shoot.	Nil
71	CAF Range Definition	The board has defined “CAF range” to mean any location where a firing/demolition range is being conducted by CAF personnel e.g., a land-based range, the flight deck of a ship, etc.	Nil
72	Dress the Ship for Ceremonial	The board discussed the training for Supervising Flag Ceremonial. Board determined that flag ceremonial is not taught on previous courses (beyond mere familiarization on NETP). As the PO2 will be responsible for supervising the set up of flags and associated dressings, they must be thoroughly familiar with the safety considerations involved with the evolutions. For these reasons, the board reaffirms that ceremonial flag procedures are to be trained.	Nil
25 April 2023			
73	SAR/Man Overboard Brief	Board discussed whether a brief needs to be done for SAR/man overboard evolutions. Board identified that in the event of an emergency there is no formal brief, the evolution is conducted then you go to command for a SITREP. As you are directing the situation you pass on relevant information. However, in a non-emergency situation the supervisor would give a brief to their personnel for safety considerations and to inform them of the situation.	Nil

Serial	Event/Short Title	Discussion	Action
74	(DT0180) Supervise Loading/Unloading of Boats/Mexeflote for Transfer Ashore	Board determined that the subject task should be split in two. One 'Supervise Unloading of Boats' and the other 'Supervise Loading of Boats' The term 'mexeflote' should be removed from the tasks, as it is a specific piece of equipment related to specific platforms.	MESCR to be submitted
75	Manage Demolitions Task	For this performance objective, we only train above water demo (including semi-submersibles) because BOSN don't perform demolitions underwater. Any demolition projects fully beneath the surface are the responsibility of Clearance Divers	Nil
76	RSO training prerequisite for OIC training	Board determined that the training plan writing board should plan to train the RSO role before OIC, as it is formative training building up to the OIC role; however, the assessment should be of the OIC role.	TPWB to train RSO before OIC
77	CSE Responsibilities in drawing supplies for demolitions	Board discussed where OIC's role starts and CSE's role ends in regard to drawing supplies for demo operations. Board determined that although CSE will be the ones to physically draw and provide the supplies, it is the responsibility of the OIC to confirm that the supplies were drawn and that they are correct for the demolition operation.	Nil
78	PO 005 Manage Demolitions and PO 004 Direct Live Fire Procedures	Tasks (ET0080) Manage demolition operations and (FT0250) Lead individual training for onboard force protection are identified as PO1 tasks in the WRT, but the board has determined that they must be trained on RQ PO2 due to their complexity, inherent risks, and accountability requiring formal training which does not otherwise exist prior to PO1. Additionally, the CO of a ship or unit may designate someone below the rank of PO1 as OIC for live fire or	Nil

Serial	Event/Short Title	Discussion	Action
		demolitions. This is particularly true for MWS.	
79	In PO 001 Coordinate Flag Ceremonial Procedures	In the PO standard statement, Para 3b. (1), “Liaising with other departments to mitigate potential conflicts” refers to: MSE, CSE, Local Authorities, Ops Dept, etc.	Nil
80	In PO 001 Coordinate Flag Ceremonial Procedures	Board determined that task (AT0820) Supervise installation and securing of dressing lines is a preparatory subtask of (AT0840) Supervise flag ceremonial procedures. Due to AT0840 being a numbered task from the WRT, the verb in the statement cannot be changed and will remain as “Supervise.”	Nil
81	In PO 001 Coordinate Flag Ceremonial Procedures	Board discussed that, although they accept these tasks (AT0840 & AT0820) are to be taught on RQ PO2, they believe that flag ceremonial should be taught on RQ S1. The board noted that there are critical safety considerations (RADHAZ, Working Aloft) which should be taught at the lower level. Board also noted that the task is more frequent than any other task designated as a trained task on RQ PO2.	~~To be communicated to RQ S1 TP board~~ S1 TPWB contacted
82	In PO 001 Coordinate Flag Ceremonial Procedures	Board determined that the default method to passing lines for dressing a ship is to use a line throwing gun. To use any other device to pass lines would be atypical and thus determined on a case-by-case basis on the job.	Nil
83	(ET0040) Verify Improvised Explosive Devices (IED)	Board revisited this task and determined that it should be an associated task in PO 005 Manage Demolition Operations. The board determined that the nature of the task makes it important enough to require training, but that the skills and knowledge involved in it would adequately be trained and tested by the other POs. The training would need to include a guest lecture (FDU) and knowledge lessons.	TPWB should include these considerations Update to ROD Serial 60

Serial	Event/Short Title	Discussion	Action
84	(FT0250) Lead individual training for onboard force protection	Board determined that this task should be trained on RQ PO2 due to it being a task designated for the Chief Boatswain's Mate – Minor Warship position, which is an entry-level position for PO2. This is a job that can be assigned to any RQ PO2 qualified BOSN assigned to an MWS. Designated as an associated task in PO 004 Direct Live Fire Procedures	Nil
26 April 2023			
85	Course Modularization	Course needs to be modularized at the TP phase to facilitate reservist training.	Note for TPWB
86	(CT0080) Repair .50 Cal HMG (Level 2)	BOSN are taught .50 Cal repair to a level that does not require specialty training. They are taught to the level of 'repair by replace' and no further. Therefore, RQ PO2 qualified S1 instructors are qualified to instruct HMG repair by virtue of previous training and instructor qualifications.	Update to ROD Serial 28
87	(AT0170) Lead dropping and weighing anchor	The board has designated this task as TRAIN. The board recommends that there be discussions added to the training plan regarding lessons learned in terms of risks and errors during this evolution. Associated task in PO 002 Supervise Deck Evolutions.	Note for TPWB
27 April 2023			
88	Correcting Deficiencies – PO 001, 002, 003	Board determined that in these POs, in the subtask "Correcting deficiencies during the procedure/evolution/operation," the attached reference (A-GG-040-006/AG-002) is specifically regarding ammunition-related incidents. However, the subtask itself refers to a much broader spectrum of deficiencies such as unsafe practices, poor technique or performance, misuse of equipment, etc.	Nil
89	PO 001 Coordinate Flag Ceremonial Procedures	Board determined that minor ceremonial procedures that do not require dressing of the ship (e.g. sunset, colours, etc.) are not	Nil

Serial	Event/Short Title	Discussion	Action
		covered in this PO, as they are not complex and are taught in prior training.	
90	Certified Safe Weight Limit (SWL)	Board determined that in PO 003 Supervise deck operations during a rescue, the certificate of safe weight limit for whichever crane is being used (as well as similar for the various boats and other equipment being moved by that crane) is the reference for assessing the equipment limitations in para 3c.	Nil
91	Range equipment	Board discussed how to list the various range equipment for PO 004 Direct Live Fire Procedures in para 2 Conditions. Board determined that range equipment is IAW Training Safety and Local Range Standing Orders and will be listed as such.	Nil
92	Demolition Equipment vs Supplies	Through discussion, the Board has Determined That: Equipment = Tools (Non sparking hammer, stopwatch, crimpers, etc.) Supplies = Consumables (Explosives, fuses, saline bag etc.)	Updated: ref ROD Serial 94
93	Total destruction vs successful demolition	Board discussed the importance of “total destruction” in PO 005 Manage Demolitions Operations. Para 3e. (6) once stated that the OIC must inspect the target for total destruction. Board discussed whether this was truly done by the OIC and whether total destruction of the target was the goal of/fail criteria for the task. Through discussion, which included talk regarding using calculations as a failure criteria, the board ultimately determined that the OIC is not responsible directly for inspecting the explosion site and that there may be other success criteria for the demolition besides total destruction. The board settled on para 3e. (6) reading “Directing the RSO to inspect project for successful demolition,” and	Nil

Serial	Event/Short Title	Discussion	Action
		adding 3e. (7) “Reporting to Command on demolition outcome.”	
94	PO 005 Manage Demolition Operations – Demolition Accessories	Board further discussed the definition of demolition equipment and supplies and determined that use of both terms caused confusion about which term referred to what items exactly. Board decided that both consumable and non-consumable materiel for demolition could be best summarized in a single term: demolition accessories	Update to ROD Serial 92
95	(AT0820) Supervise installation/securing of dressing lines	Board determined that (AT0820) is an associated task of PO 001 Coordinate Flag Ceremonial Procedures alone and does not belong in PO 002 Supervise Deck Evolutions.	Update to ROD Serial 48 Updated: ref ROD Serial 102
96	DRMIS Associated tasks (BT0220) & (BT0230)	Board determined that although there are PM routines involved with tasks in all POs, the most sensible place for these tasks as associated tasks is PO 002 Supervise Deck Evolutions.	Update to ROD Serial 49
97	Boarding Party information	Through research, the board was able to determine that for the types of ranges and shoots that will be carried out by RQ PO2 BOSN, they will not require specialized training that might otherwise be held by NTOG on boarding party courses. The training the candidates will receive in PO 004 Direct Live Fire Procedures will be sufficient, as the previously agreed upon definition of tactical shooting is sufficient (ref ROD Serial 54). This definition and the fact it alleviates the question of specialized training for a “tactical range RSO,” renders the discussion of needing “tactical range RSO” for simunition ranges a moot point.	Update to ROD Serial 39, 55, 56, 57, 58
98	CEASS Supervisor Revised	Through further research, the board has determined that CEASS Supervisor training has no NQual or MITE code and does not appear to currently be taught within the CAF. Research also revealed that despite	TPWB should include these

Serial	Event/Short Title	Discussion	Action
		not needing a specialized “tactical shooting RSO” qualification, CEASS Supervisor training is required in order to run ranges involving simunition. Board determined that CEASS Supervisor training must be a part of RQ PO2 BOSN to allow grads to act as OIC/RSO of CEASS ranges.	considerations Update to ROD Serial 59
99	(AT0210) Lead securing to and slipping from a buoy	Board designated this task as TRAIN. Associated task in PO 002 Supervise Deck Evolutions.	Nil
100	PO 003 Supervise Deck Operations During a Rescue	Board decided to rename PO 00X “Direct Rescue Operations”, to PO 003 Supervise Deck Operations During a Rescue.	Update to ROD Serial 50
101	(AT0600) Lead RAS Operations on deck	Board designated this task as TRAIN. Associated task in PO 002 Supervise Deck Evolutions	Nil
102	(AT0820) Supervise installation/securing of dressing lines, (AT0840) Supervise flag ceremonial procedures	Board determined these tasks are not associated tasks. Board designated them as trained tasks with the performance of PO 001 Coordinate Flag Ceremonial Procedures	Update to ROD Serial 95
103	OIC vs RSO; Manage vs Supervise	Board discussed how the tasks (ET0070) Supervise demolition operations and (ET0080) Manage demolition operations relate to one another. Board determined that Supervise in this context refers to the RSO role, while Manage refers to the OIC role. This determination means that, as the board has decided that RQ PO2 will train and assess candidates to the OIC role, the task being trained is (ET0080), while (ET0070) will be an associated task in PO 005 Manage Demolitions Operations	Update to ROD Serial 78
104	(ET0070) Supervise demolition operations		
28 April 2023			
	ROD Review	Board reviewed the ROD for the last day	Nil

Serial	Event/Short Title	Discussion	Action
	AAR	Board conducted an AAR activity before adjourning	Nil

RECORD OF AMENDMENT & AMPLIFICATION

1. The record of amendment and amplification will be filled in whenever a change to the QS is initiated. This section is used to provide amplification details and provide a history of the changes made. In the requirement for the amendment section, the member inputting the changes will transpose the information from the submitted QS Change Request (QSCR), thus ensuring the QSP has the most relevant information.

Version:	**X.X**
Date:	**Who Initiated Change:**
Requirement for the Amendment:	
Description of Changes:	
Change Tracking number:	
Trg Mgr:	

TRAINING PLAN ANNEXES

MARPAC RDIMS # 1363699
Chap 1 & 2 approved 18 07 2023
Chap 3 & 4 approved 20/06/2024

ANNEX E – RESOURCES, EQUIPMENT, SUPPLIES, AND ANCILLARIES

The following resources, equipment, supplies, and other elements are required in support of training. Resources are described in terms of formed organizations and are to arrive equipped with all personnel, vehicles, weapons, communications, and ancillary equipment required for conduct and integral support of operations described in the POs.

1. Facilities/Trainers

SER	DESCRIPTION	QTY	REMARKS
a.	Naval Fleet School Atlantic (Halifax, NS)	1	Required for all PO's.
b.	CFB Dockyard (Halifax, NS)	1	Required for PO 001 Coordinate Flag Ceremonial Procedures, PO 002 Supervise Deck Evolutions, and PO 003 Coordinate Launch and Recovery of Personnel and Equipment
c.	RAS Trainer Windsor Park (Halifax, NS)	1	Required for PO 002 Supervise Deck Evolutions
d.	Beford Rifle Range (Bedford, NS)	1	Required for PO 004 Direct Live Fire Procedure and PO 005 Supervise Demolition Operations
e.	Aldershot Training Facility (Kentville, NS)	1	Required for PO 004 Direct Live Fire Procedures and PO 005 Supervise Demolition Operations
f.	Naval Fleet School Quebec (Quebec, QC)	1	Required for PO 004 Direct Live Fire Procedures
g.	2nd CDSB Valcartier (Quebec City, QC)	1	Required for PO 004 Direct Live Fire Procedures
h.	Naval Fleet School Pacific, (Esquimalt, BC)	1	Required for all PO's.
i.	CFB Esquimalt Dockyard (Esquimalt, BC)	1	Required for PO 001 Coordinate Flag Ceremonial Procedures, PO 002 Supervise Deck Evolutions, and PO 003 Coordinate Launch and Recovery of Personnel and Equipment
j.	Naden Boat Shed (Esquimalt, BC)	1	PO 003 Coordinate Launch and Recovery of Personnel and Equipment

k.	Heals Range (Saanich, BC)	1	Required for PO 004 Direct Live Fire Procedures
l.	Nanaimo Range (Nanaimo, BC)	1	Required for PO 004 Direct Live Fire Procedures
m.	Bentick Island Demo Range, (Metchosin, BC)	1	Required for PO 005 Supervise Demolition Operations
NOTES:	N/A		

2. Ammunition

SER	LOG GUIDE	DESCRIPTION	QTY	REMARKS
a.		Service Rifle Live Ammo	720	60 rounds per trainee.
b.		Service Pistol Live Ammo	360	30 rounds per trainee.
NOTES:	For PC 004.			

3. Weapons

SER	NSN	DESCRIPTION	QTY	REMARKS
a.	1005-20-003-0195	Carbine, 5.56mm, Automatic, C8A3	12	1 per trainee
b.	1005-21-907-1475	Pistol, 9 Millimeter, Automatic	12	1 per trainee
NOTES:	For PO 004.			

4. Specialized/Technical Equipment

SER	NSN	DESCRIPTION	QTY	REMARKS
a.		Inert Training Explosives	24	1 Block C-4 per run.
b.		Inert Det Cord	1	110M Det Cord
c.		Insert Safety Fuse	1	25M Safety Fuse
d.		Inert Non-Electric Detonator	24	1 per run.
e.		Live C-4 Explosives	12	1 Block C-4 per run.

f.		Live Det Cord	1	110M Det Cord
g.		Live Safety Fuse	1	25M Safety Fuse
h.		Live Non-Electric Detonator	12	1 per run.
NOTES:	For PO 005. Minimum numbers shown; extra material will be required if extra practice/retesting/misfires occurs.			

5. Transport/Vehicles

SER	NSN	DESCRIPTION	QTY	REMARKS
a.		Van	3	Required for PO 004 and PO 005
b.		Truck	3	Required for PO 004 and PO 005
c.		Ambluance	1	Required for PO 005
d.		SO RHIB	3	Required for PO 005 for NFS(P) only.
NOTES:	N/A			

6. Communication Equipment/Frequencies

SER	NSN	DESCRIPTION	QTY	REMARKS
a.		PRC (Range)	4	Required for PO 004 and PO 005.
NOTES:	**N/A**			

7. Training Aids

SER	DESCRIPTION	QTY	REMARKS
a.	4x4 Targets	12	1 per lane
b.	Target Indicators	60	5 per trainee
c.	Patches	12	10 x rolls

d.	Aural Protection	12	1 per trainee
NOTES:	For PO 004		

8. POL Products

SER	NSN	DESCRIPTION		QTY	REMARKS
a.	N/A				
NOTES:	N/A				

9. General Purpose Stores

SER	DESCRIPTION		QTY	REMARKS
a.	N/A			
NOTES:	N/A			

10. Stationery

SER	DESCRIPTION	QTY	REMARKS
a.	Paper	12	1 per trainee.
b.	Pencils	12	1 per trainee.
c.	Erasers	12	1 per trainee.
d.	Roller Rulers	12	1 per trainee.
e.	Dividers	12	1 per trainee.
NOTES:	For all PO's.		

11. Personal Equipment

All students will have in their possession the personal equipment detailed in the course joining instructions. All personal equipment to be assigned to the students are accounted for in the resource tables above.

ANNEX F – COSTING INFORMATION

Estimates only, based on CF Cost Factors Manual

cost-factors-manual (mil.ca)

****5-year total based on one course per year INCLUDING Initial Set-Up. Costs may be adjusted accordingly.**

Course: RQ PO2 Boatswain		Serial:				
TD	No. Of Students / instructors /	Cost per each	# Days (if applicable)	Initial TE Set-up	Each successive course	5 Year total
Airfare (Return)	1	$1,000.0		$1,000	$1,000	$5,000.00
R&Q	1	$36.0	34	$1,224	$1,224	$6,120
Incidentals	1	$17.5	34	$595	$595	$2,975
Land Duty Allowance	1	$25.84	1	$25.84	$25.84	$129.20
Subtotal				**$2,844.84**	**$2,844.84**	**$14,224.20**
Material	Quantity	Cost per each	# Days (enter 1 if not applicable)			
PP&S (Estimate)	12	$50.0	34	$600	$600	$3,000.00
Classroom (square meters)	30	$13.00	34	$13,260	$0	$13,260
Computer requirements	13	$1,000.0	1	$13,000	$0	$13,000
IT Equip (Projector, Smart board etc.)	1	$6,000.0	1	$6,000	$0	$6,000.00
DWAN connection (Set up)	1	$5,000.0	1	$5,000	$0	$5,000.00
Link Toolkit (on DVD)	15	$1.0	1	$15	$15	$75
Instructional Materials (Printed / Handouts etc.)	15	$30.0	34	$15,300	$15,300	$76,500
Bottled Water	2 Case	$6.00	17	$204	$204	$1,020
Diesel Fuel	2700L	$1.10/L	4	$11,800	$11,800	$59,400
Contac Tape	12	$10/roll	5	$600	$600	$3,000
Clear Garbage Bags	1 box	$12.99/box	5	$64.95	$64.95	$324.75
Subtotal				**$65, 843.95**	**$28, 583.95**	**$180, 579.75**
PYs (only if course includes incremental on SWE, or course to be delivered off site	Quantity	Cost per day* (SWE if necessary)	# Days (if applicable)			
Instructor (PO1/WO) (incremental)2	2	$223.0	34	$15,164	$15,164	$75,820
Hercules SLR, Advanced Rigger Technician Co-qual	2 (6 trainees per course)	$8500 per course	10 (5 days per course)	$17,000	$17,000	$85,000
		subtotal		**$32, 164**	**$32, 164**	**$160, 820**
	Total Estimated Costs			**$100, 852.79**	**$63, 592.79**	**$355, 623.95**

MARPAC RDIMS # 1363699
Chap 1 & 2 approved 18 07 2023
Chap 3 & 4 approved 20/06/2024

ANNEX G – SUGGESTED SEQUENCING AND TIMINGS

1. This annex is to be used to properly schedule all required classrooms, trainers, ships, personnel, etc. for the duration of the course. Admin and PT periods are accounted for IAW NTORD 4500-22 Annex B (QSP Instructions).

2. The tables are completed in the preferred sequence for lessons and resources. Special instructions to schedulers shall be included as "Notes" following the applicable PO or Module.

3. The table below is available to use as a template for calculations.

Allocation of ATT	**Periods**
Actual Training Time	172
ATT Sub-total	**172**
Allocation of BAT, TAT, TTT, PT (Course > 31 days)	
Base Administrative Time (BAT)	9
Training Administrative Time (TAT)	9
Training Travel Time (TTT)	13
Physical Fitness (PT)	18
Sub-total	**49**
Course Duration Calculation (ATT+BAT+TTT+TAT+PT) **Total periods/8 = # days** (rounded up)	
Total Training Days	27.625 (28)

MARPAC RDIMS # 1363699
Chap 1 & 2 approved 18 07 2023
Chap 3 & 4 approved 20/06/2024

OPTIMUM TRAINING SCHEDULE

***All tables represent numbers in 50-min periods.*

MODULAR 1 - supervisory positions											
Week	**EO (# pd)**	**Total pds (week)**	**EC (# pd)**	**Total pds (week)**	**PC (# pd)**	**Total pds (week)**	**BAT**	**TAT**	**PT**	**TTT**	**Total**
1	**001.01(8) 001.02(4) 002.01 (4) 002.02 (3)**	**19**	**001.01 (4) 001.02 (4) 002.01 (4)**	**12**	**001 (2)**	**2**	**2**	**2**	**3**	**0**	**40**
2	**002.02 (9) 003.01 (1) 003.02 (8) 003.03 (7)**	**25**	**002.02 (1) 003.01 (1) 003.02 (4)**	**6**	**002 (2)**	**2**	**1**	**1**	**3**	**2**	**40**
3	**003.03 (9)**	**9**	**003.03 (16)**	**16**	**003 (10)**	**10**	**1**	**1**	**3**	**0**	**40**
4		**0**		**8**	**003 (6)**	**6**	**1**	**1**	**3**	**2**	**32**
Total periods		**53**		**42**		**20**	5	5	12	4	**142**
Trg Days						14.375	Total days				**17.75**

MODULAR 2 – Direct live fire											
Week	**EO (# pd)**	**Total pds (week)**	**EC (# pd)**	**Total pds (week)**	**PC (# pd)**	**Total pds (week)**	**BAT**	**TAT**	**PT**	**TTT**	**Total**

MARPAC RDIMS # 1363699
Chap 1 & 2 approved 18 07 2023
Chap 3 & 4 approved 20/06/2024

1	**004.01 (3) 004.02 (8)**	**11**	**004.01 (8)**	**8**	**004 (8)**	**8**	**1**	**1**	**3**	**2**	**34**
Total periods		**11**		**8**			1	1	3	2	**34**
Trg Days						2.375	Total days				**4.25**

MODULAR 3 - Demolitions											
Week	**EO (# pd)**	**Total pds (week)**	**EC (# pd)**	**Total pds (week)**	**PC (# pd)**	**Total pds (week)**	**BAT**	**TAT**	**PT**	**TTT**	**Total**
1	**005.01 (3) 005.02 (5)**	**8**	**005.01 (15)**	**15**	**005 (9)**	**9**	**1**	**1**	**0**	**3**	**40**
2					**005 (6)**	**6**	**2**	**2**	**3**	**3**	**13**
Total periods		**8**		**15**		**15**	3	3	3	6	**53**
Trg Days						4.75	Total days				**6.625**

COURSE TOTAL											
Week	**EO**		**EC**		**PC**		**BAT**	**TAT**	**PT**	**TTT**	**Total**
Periods	-	72	-	65	-	35	**9**	**9**	**18**	**13**	221
Trg Days						21.5	Total Trg days with BAT/TAT/PT/TTT				27.625

MARPAC RDIMS # 1363699
Chap 1 & 2 approved 18 07 2023
Chap 3 & 4 approved 20/06/2024

ANNEX H – ASSESSMENT PLAN

EC / PC	Scope	Purpose	How	When	Time	Resources	Limitations	Pass/Fail Criteria	Impact
EC 001.01	EO 001.01	Plan ceremonial base on scenario	Students will use the references to build a ceremonial plan base on given scenario (dress ship)	EO 001.01	4x50 min	Classroom with DWAN access	Nil	IAW Checklist	Feedback
EC 001.02	EO 001.02	Supervise flag ceremonial procedures (dress ship)	Students will (as a group) supervise/conduct the dress and under of the ship	End EO 001.02	4x50 min	Ship along side capable of dressing overall Ammunition Line throwing device Flags Dessing lines DND 2145 completed by officer of the day Confirm incremental fleet tasking	Ship capabilities Weather	IAW checklist	Feedback / group discussion
PC 001	PO 001	Coordinate flag ceremonial procedures	Part 1: Students will complete an incomplete flag ceremonial plan base on scenario (Remembrance Day, battle of Atlantic)	End EC 001.02	Part 1: 1x50 min Part 2: 1x50 min	Classroom with DWAN	Nil	IAW checklist	Remedial training Retest TRB IAW NTORD 4500-54

MARPAC RDIMS # 1363699
Chap 1 & 2 approved 18 07 2023
Chap 3 & 4 approved 20/06/2024

EC / PC	Scope	Purpose	How	When	Time	Resources	Limitations	Pass/Fail Criteria	Impact
			Part 2: students will fault finding video of a dress ship						
EC 002.01	EO 002.01	Prepare for deck evolution as per scenario (RAS, mooring, towing)	Students will use the references to plan a deck evolution base on given scenario	End EO 002.01	4x50 50 min	Classroom DWAN access	Nil	As per SMESC template	Feedback
EC 002.02	EO 002.02	Supervise deck evolution base on scenario	Students will fault finding with board game of different scenarios	End EO 002.02	2x50 min	Classroom DWAN access	Nil	IAW checklist	Feedback
PC 002	PO 002	Coordinate deck evolution base on scenario (Liquid transfer)	Part 1: Students will complete an incomplete deck evolution plan base on scenario Part 2: students will fault finding AR of a deck evolution	End EC 002.02	Part 1: 1x50 min Part 2: 1x50 min	Classroom DWAN access	Nil	As per SMESC template IAW checklist	Remedial training Retest TRB IAW NTORD 4500-54
EC 003.01	EO 003.01	Direct launch and recovery of buoys and targets	Students will fill out SMESC	End EO 003.01	1x50 min (assessment duration 30 min)	Classroom with DWAN	Time constraint	IAW template	Feedback

EC / PC	Scope	Purpose	How	When	Time	Resources	Limitations	Pass/Fail Criteria	Impact
EC 003.02	EO 003.02	Supervise DRP crew	Students will supervise a DRP rescue (individually)	End EO 003.02	4x50 min (20 min per students)	Ship with DRP on the outboard side 2 x rescue swimmers 1 x recue dummy	Emergency will be simulated	IAW checklist	Remedial training Retest
EC 003.03	EO 003.03	Supervise load and unload of boats	Students will supervise load and unload of a boat with cargo and personnel base on scenario	End EO 003.03	16x50 min	Ship with crane on the outboard side RHIB or landing craft with crew Equipment as per checklist	Day light hours Weather: light winds and precipitation	IAW checklist	Remedial training Retest
PC 003	PO 003	Supervise load and unload of boats	Students will supervise load and unload of a boat with cargo and personnel base on scenario	End EC 003.03	16x50 min	Ship with crane on the outboard side RHIB or landing craft with crew	Day light hours Weather: light winds and precipitation	IAW checklist	Remedial training Retest TRB IAW NTORD 4500-54

EC / PC	Scope	Purpose	How	When	Time	Resources	Limitations	Pass/Fail Criteria	Impact
						Equipment as per checklist			
EC 004.01	EO 004.01 EO 004.02	Direct live fire procedure	Part 1: Students will fill out a SMESC for live fire procedure for SAT Part 2: Student will supervise live fire procedure for SAT	End EO 004.02	Part 1: Classroom 1x50 min (follow by TAT to give time to instructor to review part 1) Part 2: SAT 6x50 min	Classroom with Dwan SAT	Live fire will be simulated	IAW checklist	Remedial training Retest
PC 004	PO 004	Direct live fire procedure	Part 1: Students will fill out a SMESC for live fire procedure Part 2: Student will supervise live fire procedure (Range)	EC 004.01	Part 1: Classroom 1x50 min (recommended a TAT after part 1) Set up: 1x 50 min Part 2: 1x 50 min per 2 students	Classroom with Dwan Range	Day time only	IAW checklist	Remedial training Retest TRB IAW NTORD 4500-54
EC 005.01	EO 005.01 EO 005.02	Supervise demolition operations	Part 1: Students will fill out a SMESC for demolition Part 2: Students will oversee demolition procedure as an RSO	End EO 005.02	Part 1: 1x50 min classroom Set up and set down: 2x50 min Part 2-3: 2x50 min per students (run concurrently)	Demolition range Dummy explosive 2 assessors	Day only (sunrise to sunset) Dryland only	IAW checklist	Remedial training Retest

EC / PC	Scope	Purpose	How	When	Time	Resources	Limitations	Pass/Fail Criteria	Impact
			Part 3: Students will oversee demolition procedure as an OIC		Total: 15 x 50 min				
PC 005	PO 005	Supervise demolition operations	Part 1: Students will fill out a SMESC for demolition Part 2: Students will oversee demolition procedure as an RSO Part 3: Students will oversee demolition procedure as an OIC	End EC 005.01	Part 1: 1x50 min classroom Set up and set down: 2x50 min Part 2-3: 2x50 min per students (run concurrently) Total: 15 x 50 min	Printed references 1 x students Demolition range Explosives Medic and ambulance diver 4 x sentry 2 assessors	Day only (sunrise to sunset) No electronic device (impact on part 1)	IAW checklist	Remedial training Retest TRB IAW NTORD 4500-54

ANNEX I – ASSESSMENT CHECKLISTS

EC 001.01 – PREPARE FLAG CEREMONIAL PROCEDURES

EC Time: 4x50 mins (total) + including debrief

ASSESSMENT ACTIVITY: The instructor is to provide warning orders so that students can build their SMESC.

Students will use the references to build a ceremonial plan base on given scenario. Scenario will be dress ship. The students will be using the SMESC template to produce their plan.

Note to instructor: if an item in the checklist is not applicable the student is expected to mark it as NA and will be consider a Pass.

Note to developer: The instructor must also be provided a DS SMESC (for each scenario) for correction.

Environment:

- Classroom with Dwan access

ASSESSMENT RESOURCES:

- Computer (DWAN)
- References
- SMESC template
- Scenario

Pass/fail criteria: 27/33 (including all critical items)
Note to instructor: the instructor should not be looking for “word for word” answer but a general understanding of the evolution IAW ref A1, A22.

IMPACT OF FAILURE: Feedback

INVIGILATOR NOTES:

Assessment Checklist			
Trainee Name:	**Assessor Name:**	**Date:**	**Session:**

ITEM	**PASS**	**FAIL**	**COMMENTS**
Situation (why)			
Activities			
Intentions			
Ceremonial requirements			

MARPAC RDIMS # 1363699
Chap 1 & 2 approved 18 07 2023
Chap 3 & 4 approved 20/06/2024

ITEM	PASS	FAIL	COMMENTS
Internal departments			
External departments			
Mission			
Description of the mission			
Execution			
Safety considerations to include: • RADHAZ			Critical
• Person aloft			
Concept of operations			
Grouping and tasks			
Timings			
Departure/re-entry drills			
Formations/order of march			
Routes			
RVs/action at			
Obstacles			
Noise discipline			
Hand signals			
Service support			
Rations/Water			
Weapons/ammunitions			Critical
Uniform			
Equipment			
Special equipment			
Method of handling casualties			
Transportation			
Re-supply			
Rest			
Command and signals			
CoC			
Frequencies/call signs			
Visual signals			
Audible signals			
Nicknames			
Time check			
Questions from/To			
ADDITIONAL COMMENTS			

STRENGTHS:	**AREAS FOR DEVELOPMENT:**

THE TRAINEE HAS RECEIVED A DEBRIEF AND SEEN THE CONTENT OF THIS ASSESSMENT			
OVERALL ASSESSMENT (circle one)		**FAIL**	**PASS**
Assessor	Name:	Date:	Signature:
Trainee	Name:	Date:	Signature:

MARPAC RDIMS # 1363699
Chap 1 & 2 approved 18 07 2023
Chap 3 & 4 approved 20/06/2024

EC 001.02 – SUPERVISE FLAG CEREMONIAL PROCEDURES

Time: 4x50 mins (total) + including debrief

ASSESSMENT ACTIVITY: Students will (as a group) supervise and conduct the dress and undress of the ship. All students will cover one position in the evolution. The evolution will be conducted once under the instructor direction.

Environment:

- Ship along side capable of dressing overall
- Day time
- Weather appropriate IAW ref A1, A22
- Incremental fleet tasking

ASSESSMENT RESOURCES:

- Ammunitions
- Line throwing device
- Flags
- Dressing lines
- DND 2145 completed by officer of the day
- References
- PPE

Pass/fail criteria:
Students conduct the entire evolution as a group and must achieved 13/13 to be granted a pass for the group. Safety infraction will cause a full stop in training.

IMPACT OF FAILURE: Feedback

INVIGILATOR NOTES:

Assessment Checklist			
Trainees Names: **1-** **2-** **3-** **4-** **5-** **6-** **7-** **8-** **9-** **10-** **11-** **12-**	**Assessor Name:**	**Date:**	**Session:**

MARPAC RDIMS # 1363699
Chap 1 & 2 approved 18 07 2023
Chap 3 & 4 approved 20/06/2024

ITEM	PASS	FAIL	COMMENTS
Compliance with all safety requirements including: • RADHAZ • Aloft procedure (LOTO)			
Dress			
Install forward to mast strong-back			
Install forward dressing line			
Install mass to aft Strong-back			
Install mass to Aft dressing line			
Install aft mass to ensign staff strong-back			
Install aft mass to dressing line			
Install ceremonial lighting strings			
Install FM light string			
Install MA light string			
Install AA light string			
Undress			
Remove strong-back and dressing line			
Remove ceremonial lighting strings			

ADDITIONAL COMMENTS	
STRENGTHS:	**AREAS FOR DEVELOPMENT:**

THE TRAINEE HAS RECEIVED A DEBRIEF AND SEEN THE CONTENT OF THIS ASSESSMENT			
OVERALL ASSESSMENT (circle one)		**FAIL**	**PASS**
Assessor	Name:	Date:	Signature:
Trainee	Name:	Date:	Signature:

PC 001 – COORDINATE FLAG CEREMONIAL PROCEDURES

Time:
Part A - 1x50 mins (total) + including debrief
Part B - 1x50 mins (total) + including debrief

ASSESSMENT ACTIVITY:
Part A - Students will complete an incomplete flag ceremonial plan base on scenario. Students will have to complete the "ESC" part of the SMESC (SM will be provided). Students will have 30 min to complete the SMESC, allowing for 20 min debrief. Students will complete the SMESC electronically and submit to the instructor by email.

Scenarios: students will receive one or the other of the following scenarios:

- Remembrance Day at sea
- Battle of Atlantic at sea

Part B – Students will fault find a flawed video or AR of a dress ship ceremonial evolution. Students will identify the faults and will be provided time to suggest corrections.

Faults: Note to development the dress ship ceremonial evolution shall have no more than 8 faults to include but not limited to:

- Personnel aloft (minimum one safety infraction)
- Missing equipment
- Rigged incorrectly

Environment:

- Classroom
- AR classroom

ASSESSMENT RESOURCES:

- Computer with Dwan access
- SMESC template (SM provided)
- References
- Completed SMESC from Part A

Pass/fail criteria:
Part A - 21/26 (including all critical items)
Note to instructor: the instructor should not be looking for "word for word" answer but a general understanding of the evolution IAW ref. A1, A22

Part B– 12/16 (including all critical)
Note to instructor: the instructor should not be looking for "word for word" answer but a general understanding of the evolution IAW ref. A1, A22

IMPACT OF FAILURE: Remedial Training / Re-test / TRB IAW NTORD 4500-54

INVIGILATOR NOTES:

Assessment Checklist			
Trainee Name:	**Assessor Name:**	**Date:**	**Session:**

ITEM	**PASS**	**FAIL**	**COMMENTS**
PART A			
Execution			
Safety considerations to include: • RADHAZ • Person aloft			Critical
Concept of operations			
Grouping and tasks			
Timings			
Departure/re-entry drills			
Formations/order of march			
Routes			
RVs/action at			
Obstacles			
Noise discipline			
Hand signals			
Service support			
Rations/Water			
Weapons/ammunitions			Critical
Uniform and equipment			
Special equipment			
Method of handling casualties			
Transportation			
Re-supply			
Rest			
Command and signals			
CoC			
Frequencies/call signs			
Visual signals			
Audio signals			
Nicknames			
Time check			
Questions from/To			
PART B			
Fault 1 – Identification of safety infraction			Critical

ITEM	PASS	FAIL	COMMENTS
Fault 1 – Corrective action of safety infraction			Critical
Fault 2 – Identification			
Fault 2 – Corrective action			
Fault 3 – Identification			
Fault 3 – Corrective action			
Fault 4 – Identification			
Fault 4 – Corrective action			
Fault 5 – Identification			
Fault 5 – Corrective action			
Fault 6 – Identification			
Fault 6 – Corrective action			
Fault 7 – Identification			
Fault 7 – Corrective action			
Fault 8 – Identification			
Fault 8 – Corrective action			

ADDITIONAL COMMENTS	
STRENGTHS:	**AREAS FOR DEVELOPMENT:**

THE TRAINEE HAS RECEIVED A DEBRIEF AND SEEN THE CONTENT OF THIS ASSESSMENT			
OVERALL ASSESSMENT (circle one)		**FAIL**	**PASS**
Assessor	Name:	Date:	Signature:
Trainee	Name:	Date:	Signature:

EC 002.01 – PREPARE FOR DECK EVOLUTIONS

Time: 4x50 mins (total) + including debrief.

ASSESSMENT ACTIVITY: Students will use the references to build a deck evolution plan base on given scenario. Scenario will be RAS, mooring or towing. The students will be using the SMESC template to produce their plan.

Scenario:
The instructor is to provide warning orders for the below so that students can build their SMESC.

Note to developer: The instructor must also be provided a DS SMESC (for each scenario) for correction.

- RAS can be;
  - Liquid
  - Heavy jackstay
- Mooring can be;
  - Coming to buoy
  - Slipping from buoy
- Towing can be;
  - Supply forward
  - Supply aft

Environment:

- Classroom with Dwan access

ASSESSMENT RESOURCES:

- Computer (DWAN)
- References
- SMESC template
- Scenario

Pass/fail criteria: 26/32 (including all critical items).

Note to instructor: the instructor should not be looking for “word for word” answer but a general understanding of the evolution IAW ref A2.

Note to instructor: if an item in the checklist is not applicable the student is expected to mark it as NA and will be consider a Pass.

IMPACT OF FAILURE: Feedback.

INVIGILATOR NOTES:

Assessment Checklist			
Trainee Name:	**Assessor Name:**	**Date:**	**Session:**

ITEM	PASS	FAIL	COMMENTS
Situation (why)			
Activities and intentions			
Ceremonial requirements			
Internal departments			
External departments.			
Mission			
Description of the mission			
Execution			
Safety considerations to include: • RADHAZ • Person aloft			Critical
Concept of operations			
Grouping and tasks			
Timings			
Departure/re-entry drills			
Formations/order of march			
Routes			
RVs/action at			
Obstacles			
Noise discipline			
Hand signals			
Service support			
Rations/Water			
Weapons/ammunitions			Critical
Uniform			
Equipment			
Special equipment			
Method of handling casualties			
Transportation			
Re-supply			
Rest			
Command and signals			
CoC			
Frequencies/call signs			
Visual signals			

ITEM	PASS	FAIL	COMMENTS
Audible signals			
Nicknames			
Time check			
Questions from/To			

ADDITIONAL COMMENTS	
STRENGTHS:	**AREAS FOR DEVELOPMENT:**

THE TRAINEE HAS RECEIVED A DEBRIEF AND SEEN THE CONTENT OF THIS ASSESSMENT			
OVERALL ASSESSMENT (circle one)		**FAIL**	**PASS**
Assessor	Name:	Date:	Signature:
Trainee	Name:	Date:	Signature:

MARPAC RDIMS # 1363699
Chap 1 & 2 approved 18 07 2023
Chap 3 & 4 approved 20/06/2024

EC 002.02 – LEAD DECK EVOLUTIONS

Time: 2x50 mins (total) + 10 min debrief

ASSESSMENT ACTIVITY: Students will be fault finding using board games (1:1 student assessor ratio to a max of 4). The student will assess the preset-up board game layout and verbally debrief the instructor on the faults and the intended corrections.

Note to instructor: The instructor shall add 4 faults per boards (including one safety infraction) to include but not limited to;

- Personnel safety
- Missing equipment
- Rigged incorrectly

Note to developer: scenario cards are to be provided to instructor.

Environment:

- Classroom

ASSESSMENT RESOURCES:

- Board game
- References

Pass/fail criteria: 6/8 (including the critical items)
Note to instructor: the instructor should not be looking for “word for word” answer but a general understanding of the evolution IAW ref. A2.

IMPACT OF FAILURE: Feedback

INVIGILATOR NOTES:

Assessment Checklist			
Trainee Name:	**Assessor Name:**	**Date:**	**Session:**

ITEM	**PASS**	**FAIL**	**COMMENTS**
Fault 1 – Identification of safety infraction			Critical
Fault 1 – Corrective action of safety infraction			Critical
Fault 2 – Identification			
Fault 2 – Corrective action			
Fault 3 – Identification			

MARPAC RDIMS # 1363699
Chap 1 & 2 approved 18 07 2023
Chap 3 & 4 approved 20/06/2024

ITEM	PASS	FAIL	COMMENTS
Fault 3 – Corrective action			
Fault 4 – Identification			
Fault 4 – Corrective action			

ADDITIONAL COMMENTS	
STRENGTHS:	**AREAS FOR DEVELOPMENT:**

THE TRAINEE HAS RECEIVED A DEBRIEF AND SEEN THE CONTENT OF THIS ASSESSMENT			
OVERALL ASSESSMENT (circle one)		**FAIL**	**PASS**
Assessor	Name:	Date:	Signature:
Trainee	Name:	Date:	Signature:

PC 002 – SUPERVISE DECK EVOLUTIONS

Time:
Part A - 1x50 mins (total) + including debrief
Part B – 1x50 mins (total) + including debrief

ASSESSMENT ACTIVITY:
Part A
The instructor is to provide warning orders for the below so that students can build their SMESC.

Students will complete an incomplete plan for a deck evolution base on scenario.
Students will have to complete the "ESC" part of the SMESC (SM will be provided).
Students will have 30 min to complete the SMESC, allowing for 20 min debrief.
Students will complete the SMESC electronically and submit to the instructor by email.

Scenarios: Will be liquid transfer

Note to developer: The instructor must also be provided a DS SMESC (for each scenario) for correction.

Part B
Note to developer: scenario cards are to be provided to instructor.

Students will fault find a flawed AR scenario of a liquid RAS evolution. Students will identify and correct immediately the faults using verbal command.

Faults: Note to development the evolution shall have 6 faults to include but not limited to:

- Personnel safety (minimum one safety infraction per scenario)
- Missing equipment
- Rigged incorrectly
- Sequence of event

Environment:

- Classroom
- AR classroom

ASSESSMENT RESOURCES:

- Computer with Dwan access
- SMESC template (SM provided)
- References (Part A only)
- Completed SMESC from Part A

Pass/fail criteria:
Part A - 18/22 (including all critical items)

Note to instructor: the instructor should not be looking for “word for word” answer but a general understanding of the evolution IAW ref. A2.

Note to instructor: if an item in the checklist is not applicable the student is expected to mark it as NA and will be consider a Pass.
Part B – 8/12 (including all critical)
Part A must be successful prior to attempt part B.
Note to instructor: the instructor should not be looking for “word for word” answer but a general understanding of the evolution IAW ref. A2.

IMPACT OF FAILURE: Remedial Training / Re-test / TRB IAW NTORD 4500-54

INVIGILATOR NOTES:

Assessment Checklist			
Trainee Name:	**Assessor Name:**	**Date:**	**Session:**

ITEM	**PASS**	**FAIL**	**COMMENTS**
PART A			
Execution			
Safety considerations to include: • RADHAZ • Personnel safety			Critical
Concept of operations			
Grouping and tasks			
Timings			
RVs/action at			
Obstacles			
Noise discipline			
Hand signals			
Service support			
RAS candy			
Weapons/ammunitions			Critical
Dress and PPE			Critical
Special equipment			
Method of handling casualties			
Watch change over			
Rest			
Command and signals			
CoC			
Frequencies/call signs			
Visual signals			

ITEM	PASS	FAIL	COMMENTS
Audible signals			
Nicknames			
Time check			
Questions from/To			
PART B			
Fault 1 – Identification of safety infraction			Critical
Fault 1 – Corrective action of safety infraction			Critical
Fault 2 – Identification			
Fault 2 – Corrective action			
Fault 3 – Identification			
Fault 3 – Corrective action			
Fault 4 – Identification			
Fault 4 – Corrective action			
Fault 5 – Identification			
Fault 5 – Corrective action			
Fault 6 – Identification			
Fault 6 – Corrective action			

ADDITIONAL COMMENTS	
STRENGTHS:	**AREAS FOR DEVELOPMENT:**

THE TRAINEE HAS RECEIVED A DEBRIEF AND SEEN THE CONTENT OF THIS ASSESSMENT			
OVERALL ASSESSMENT (circle one)		**FAIL**	**PASS**
Assessor	Name:	Date:	Signature:
Trainee	Name:	Date:	Signature:

EC 003.01 – DIRECT LAUNCH AND RECOVERY OF BUOYS AND TARGETS

Time: 1x50 mins (total) + including debrief

ASSESSMENT ACTIVITY: The instructor is to provide warning orders so that students can build their SMESC.

Students will use the references to build a launch and recovery of buoys and target plan base on given scenario. The students will be using the SMESC template to produce their plan.

Note to developer: The instructor must also be provided a DS SMESC (for each scenario) for correction.

Environment:

- Classroom with Dwan access

ASSESSMENT RESOURCES:

- Computer (DWAN)
- References
- SMESC template
- Scenario
- Completed SMESC from Part A

Pass/fail criteria: 25/31 (including all critical items)

Note to instructor: the instructor should not be looking for “word for word” answer but a general understanding of the evolution IAW ref. A2.

Note to instructor: if an item in the checklist is not applicable the student is expected to mark it as NA and will be consider a Pass.

IMPACT OF FAILURE: Feedback

INVIGILATOR NOTES:

Assessment Checklist			
Trainee Name:	**Assessor Name:**	**Date:**	**Session:**

ITEM	**PASS**	**FAIL**	**COMMENTS**
Situation (why)			
Activities and intentions			
Internal departments			
External departments			

ITEM	PASS	FAIL	COMMENTS
Mission			
Description of the mission			
Execution			
Safety considerations to include: • RADHAZ • Personnel safety			Critical
Concept of operations			
Grouping and tasks			
Timings			
RVs/action at			
Obstacles			
Noise discipline			
Hand signals			
Service support			
RAS candies			
Weapons/ammunitions			Critical
Dress			Critical
PPE			Critical
Special equipment			
Method of handling casualties			
Watch change over			
Rest			
Command and signals			
CoC			
Frequencies/call signs			
Visual signals			
Audible signals			
Nicknames			
Time check			
Questions from/To			

ADDITIONAL COMMENTS	
STRENGTHS:	**AREAS FOR DEVELOPMENT:**

THE TRAINEE HAS RECEIVED A DEBRIEF AND SEEN THE CONTENT OF THIS ASSESSMENT			
OVERALL ASSESSMENT (circle one)		**FAIL**	**PASS**
Assessor	Name:	Date:	Signature:
Trainee	Name:	Date:	Signature:

EC 003.02 - SUPERVISE DRP CREW

Time: 4x50 mins (20 min per trainee) + including debrief

ASSESSMENT ACTIVITY: Each student will supervise a DRP rescue.

Environment:

- Ship with DRP on the outboard side
- Any sea state
- Any weather
- Day time

Assessment support:

- 2 x rescue swimmers
- 1 x rescue dummy (Ruthlee, Oscar)

Note to instructor: This assessment can be conducted concurrently with the Rescue Swimmer course (108818)

ASSESSMENT RESOURCES:

- Horse collar
- 2x snatch blocks
- PPE
- Kisbey ring

Pass/fail criteria: 10/14 (including all critical)

IMPACT OF FAILURE: Remedial Training / Re-test

INVIGILATOR NOTES:

Assessment Checklist			
Trainee Name:	**Assessor Name:**	**Date:**	**Session:**

ITEM	**PASS**	**FAIL**	**COMMENTS**
Take control of the situation			
Give SITREP			
Brief SOE			
Advise personnel on condition to include; • Personnel safety			Critical
Recovery method (horse collar or stokes litter)			
Personnel delegation			

ITEM	PASS	FAIL	COMMENTS
Communicate with diver			
Directing rescue			
Conduct rescue IAW SOE			Critical
Use word of command			
Report milestones			
Seek command approval			Critical
Give corrections (as required)			
Closing procedure			
Confirming securing of evolution			
Debrief personnel on evolution			
Conduct informal AAR to CoC			

ADDITIONAL COMMENTS	
STRENGTHS:	**AREAS FOR DEVELOPMENT:**

THE TRAINEE HAS RECEIVED A DEBRIEF AND SEEN THE CONTENT OF THIS ASSESSMENT			
OVERALL ASSESSMENT (circle one)		**FAIL**	**PASS**
Assessor	Name:	Date:	Signature:
Trainee	Name:	Date:	Signature:

EC 003.03 – SUPERVISE LAUNCH AND RECOVERY OF SHIPS BOATS

Time: 16 x 50 mins (total) + including debrief

ASSESSMENT ACTIVITY: Students will supervise load and unload of a boat with cargo and personnel base on scenario. The boat will be pre-launched with crew.

Scenario (note to developer): the scenario for the EC shall be pre-plan (calculation) to include:

- Billy Pugh with cargo and 4 personnel
- Cargo palette and 4 passengers

Environment:

- Ship with crane on the outboard side
- RHIB or landing craft with crew
- Reduce sea state
- Light winds and precipitation
- Day time

ASSESSMENT RESOURCES:

- PPE
- Lifting sling
- Plastic tri-wall
- Plastic boxes (as per EO 003.03)
- Calculator
- Cargo hook
- Accommodation ladder
- Billy Pugh
- References

Pass/fail criteria: 11/15 (including all critical)

IMPACT OF FAILURE: Remedial Training / Re-test

INVIGILATOR NOTES:

Assessment Checklist			
Trainee Name:	**Assessor Name:**	**Date:**	**Session:**

MARPAC RDIMS # 1363699
Chap 1 & 2 approved 18 07 2023
Chap 3 & 4 approved 20/06/2024

ITEM	PASS	FAIL	COMMENTS
Take control of the situation			
Give SITREP			
Brief SOE			
Advise personnel on condition to include; • Personnel safety			Critical
Loading sequence			Critical
Personnel delegation			
Communicate with boat's crew			
Directing load and un-loading			
Conduct loading IAW SOE			Critical
Use word of command			
Report milestones			
Seek command approval			
Give corrections (as required)			
Conduct un-loading IAW SOE			Critical
Closing procedure			
Confirming securing of evolution			
Debrief personnel on evolution			
Conduct informal AAR to CoC			

ADDITIONAL COMMENTS	
STRENGTHS:	**AREAS FOR DEVELOPMENT:**
THE TRAINEE HAS RECEIVED A DEBRIEF AND SEEN THE CONTENT OF THIS ASSESSMENT	

OVERALL ASSESSMENT (circle one)		**FAIL**	**PASS**
Assessor	Name:	Date:	Signature:
Trainee	Name:	Date:	Signature:

PC 003 – COORDINATE LAUNCH AND RECOVERY OF PERSONNEL AND EQUIPMENT

Time: 16 x 50 mins (total) + including debrief

ASSESSMENT ACTIVITY: Students will supervise load and unload of a boat with cargo and personnel base on scenario. The boat will be pre-launched with crew. The students will have to calculate the load and use the applicable loading method base on scenario.

Scenario (note to developer): the scenarios (6) for the PC shall include:

- 4 passengers
- Cargo manifest
- Brief back story

Environment:

- Ship with crane on the outboard side
- RHIB or landing craft with crew
- Reduce sea state
- Light winds and precipitation
- Day time

ASSESSMENT RESOURCES:

- PPE
- Lifting sling
- Plastic tri-wall
- Plastic boxes (as per EO 003.03)
- Calculator
- Cargo hook
- Accommodation ladder
- Billy Pugh
- References

Pass/fail criteria: 11/15 (including all critical)

IMPACT OF FAILURE: Remedial Training / Re-test / TRB IAW NTORD 4500-54

INVIGILATOR NOTES:

Assessment Checklist			
Trainee Name:	**Assessor Name:**	**Date:**	**Session:**

ITEM	PASS	FAIL	COMMENTS
Take control of the situation			
Give SITREP			
Calculate the load (cargo and personnel)			
Choose a loading method			
Brief SOE			
Advise personnel on condition to include; • Personnel safety			Critical
Loading sequence			Critical
Personnel delegation			
Communicate with boat's crew			
Directing load and un-loading			
Conduct loading IAW SOE			Critical
Use word of command			
Report milestones			
Seek command approval			
Give corrections (as required)			
Conduct un-loading IAW SOE			Critical
Closing procedure			
Confirming securing of evolution			
Debrief personnel on evolution			
Conduct informal AAR to CoC			

ADDITIONAL COMMENTS	
STRENGTHS:	**AREAS FOR DEVELOPMENT:**

THE TRAINEE HAS RECEIVED A DEBRIEF AND SEEN THE CONTENT OF THIS ASSESSMENT			
OVERALL ASSESSMENT (circle one)		**FAIL**	**PASS**
Assessor	Name:	Date:	Signature:
Trainee	Name:	Date:	Signature:

EC 004.01 – PLAN LIVE FIRE PROCEDURE

Time:
Part A – 1x50 mins (total) + including debrief
Part B – 6x50 mins (total) + including debrief

ASSESSMENT ACTIVITY: The instructor is to provide warning orders so that students can build their SMESC.

Note to developer: The instructor must also be provided a DS SMESC (for each scenario) for correction.

Part A
Students will complete a plan for a live fire procedure for SAT base on scenario.
Students will have to complete the SMESC. Students will have 30 min to complete the SMESC, allowing for 20 min debrief.
Students will complete the SMESC electronically and submit to the instructor electronically.

Part B
Student will supervise live fire procedure for SAT.

Environment:
Part A
- Classroom with DWAN access

Part B
- SAT range
- SAT operator

Note to instructor/Scheduling: if SAT is unavailable alternate method is to use the live fire range. This will affect timing and resources.

ASSESSMENT RESOURCES:
Part A:
- Computer (Dwan)
- SMESC template
- References

Part B:
- PPE
- Completed SMESC from Part A

Pass/fail criteria:
PART A - 24/29 (including all critical items)

MARPAC RDIMS # 1363699
Chap 1 & 2 approved 18 07 2023
Chap 3 & 4 approved 20/06/2024

Note to instructor: the instructor should not be looking for “word for word” answer but a general understanding of the evolution IAW ref. A9 – A12. Note to instructor: if an item in the checklist is not applicable the student is expected to mark it as NA and will be consider a Pass. PART B – 9/12 (including all critical) **IMPACT OF FAILURE:** Remedial Training / Re-test

INVIGILATOR NOTES:

Assessment Checklist			
Trainee Name:	**Assessor Name:**	**Date:**	**Session:**

ITEM	**PASS**	**FAIL**	**COMMENTS**
PART A			
Situation (why)			
Activities and intentions			
Intentions			
Internal departments			
External departments			
Mission			
Description of the mission (short and concise)			
Execution			
Safety considerations to include: • Personnel safety			Critical
Concept of operations			
Grouping and tasks			
Timings			
RVs/action at			
Obstacles			
Noise discipline			
Hand signals			
Service support			
RAS candies			
Weapons/ammunitions			Critical
Dress and PPE			Critical
Special equipment			
Method of handling casualties			
Watch change over			
Rest			
Command and signals			

ITEM	PASS	FAIL	COMMENTS
CoC			
Frequencies/call signs			
Visual signals			
Audible signals			
Nicknames			
Time check			
Questions from/To			
PART B			
Range set up			
Range inspection			
Flags			
Targets			
Communications check			
Supervise live fire activities			
Safety brief to include: • Flags • PPE • Cease fire • Emergency procedures • IAs and stoppages			Critical
Give commands to include: • Commence • Cease firing			
Communicate with range personnel			
Control personnel			Critical
Correct personnel deficiencies			
Correct equipment deficiencies			
Correct range incidents			
Deliver post evolution brief			
Instruct personnel to secure range equipment			
Range declaration			
Post live admin			
ADDITIONAL COMMENTS			

STRENGTHS:	**AREAS FOR DEVELOPMENT:**

THE TRAINEE HAS RECEIVED A DEBRIEF AND SEEN THE CONTENT OF THIS ASSESSMENT			
OVERALL ASSESSMENT (circle one)		**FAIL**	**PASS**
Assessor	Name:	Date:	Signature:
Trainee	Name:	Date:	Signature:

MARPAC RDIMS # 1363699
Chap 1 & 2 approved 18 07 2023
Chap 3 & 4 approved 20/06/2024

PC 004 – DIRECT LIVE FIRE PROCEDURES

Time:
Part A – 1x50 mins (total) + including debrief + 1x50 min for range set up and travel
Part B – 1x50 mins (per 2 students) + including debrief

ASSESSMENT ACTIVITY: The instructor is to provide warning orders so that students can build their SMESC.

Note to developer: The instructor must also be provided a DS SMESC (for each scenario) for correction.

Part A
Students will complete a plan for a live fire procedure for range base on scenario. Students will have to complete the SMESC. Students will have 30 min to complete the SMESC, allowing for 20 min debrief.
Students will complete the SMESC electronically and submit to the instructor electronically.

Part B
Student will supervise live fire procedure at range.

Environment:
Part A
- Classroom with DWAN access

Part B
- Range
- Day time
- Any weather IAW local range standing orders.

ASSESSMENT RESOURCES:
Part A:
- Computer (Dwan)
- SMESC template
- References

Part B:
- PPE
- Weapons
- Ammunition
- Completed SMESC from Part A

Pass/fail criteria:
PART A - 24/28 (including all critical items)

Note to instructor: the instructor should not be looking for “word for word” answer but a general understanding of the evolution IAW ref. A9 – A12. Note to instructor: if an item in the checklist is not applicable the student is expected to mark it as NA and will be consider a Pass. PART B – 9/12 (including all critical) **IMPACT OF FAILURE:** Remedial Training / Re-test / TRB IAW NTORD 4500-54

INVIGILATOR NOTES:

Assessment Checklist			
Trainee Name:	**Assessor Name:**	**Date:**	**Session:**

ITEM	**PASS**	**FAIL**	**COMMENTS**
PART A			
Situation (why)			
Activities and intentions			
Internal departments			
External departments			
Mission			
Description of the mission			
Execution			
Safety considerations to include: • Personnel safety			Critical
Concept of operations			
Grouping and tasks			
Timings			
RVs/action at			
Obstacles			
Noise discipline			
Hand signals			
Service support			
RAS candies			
Weapons/ammunitions			Critical
Dress			Critical
PPE			Critical
Special equipment			
Method of handling casualties			
Watch change over			
Rest			
Command and signals			

ITEM	PASS	FAIL	COMMENTS
CoC			
Frequencies/call signs			
Visual signals			
Audible signals			
Nicknames			
Time check			
Questions from/To			
PART B			
Range set up			
Range inspection			
Flags			
Targets			
Communications check			
Supervise live fire activities			
Safety brief to include: • Flags • PPE • Cease fire • Emergency procedures • IAs • Stoppages			Critical
Give commands to include: • Commence • cease firing			
Communicate with range personnel			
Control personnel			Critical
Correct personnel deficiencies			
Correct equipment deficiencies			
Correct range incidents			
Deliver post evolution brief			
Instruct personnel to secure range equipment			
Range declaration			
Post live admin			
ADDITIONAL COMMENTS			

STRENGTHS:	**AREAS FOR DEVELOPMENT:**

THE TRAINEE HAS RECEIVED A DEBRIEF AND SEEN THE CONTENT OF THIS ASSESSMENT			
OVERALL ASSESSMENT (circle one)		**FAIL**	**PASS**
Assessor	Name:	Date:	Signature:
Trainee	Name:	Date:	Signature:

MARPAC RDIMS # 1363699
Chap 1 & 2 approved 18 07 2023
Chap 3 & 4 approved 20/06/2024

EC 005.01 – PLAN DEMOLITION OPERATIONS

Time:
Part A – 1x50 mins (total) + including debrief + 1x50 min for range set up
Part B and C – 2x50 mins (per students run concurrently) + including debrief

ASSESSMENT ACTIVITY: The instructor is to provide warning orders so that students can build their SMESC.
Note to developer: The instructor must also be provided a DS SMESC (for each scenario) for correction.

Part A
Students will complete a plan for a demolition procedure base on scenario. Students will have to complete the SMESC. Students will have 30 min to complete the SMESC, allowing for 20 min debrief.
Students will complete the SMESC electronically and submit to the instructor electronically.

Part B
Student will supervise a demolition procedure as an RSO.

Part C
Student will supervise a demolition procedure as an OIC.

Note to instructor:
- Part B and C can be completed in any order.
- Instructor/assessor to student ratio is 1:1
- The assessment of each position (RSO and OIC) is done concurrently by 2 assessors. See required course staffing (chap 3).

Environment:
Part A
- Classroom with DWAN access

Part B and C
- Demolition dry range
- Day time (sunrise to sunset)
- Any weather IAW local range standing orders
- Dryland only

ASSESSMENT RESOURCES:
Part A:
- Computer (Dwan)
- SMESC template
- References

Part B and C:

- PPE
- SMESC (part A)
- Dummy explosives
- Demolition accessories

Pass/fail criteria:
PART A - 25/29 (including all critical items)

Note to instructor: the instructor should not be looking for “word for word” answer but a general understanding of the evolution IAW ref. A15 – A18.

Note to instructor: if an item in the checklist is not applicable the student is expected to mark it as NA and will be consider a Pass.

PART B – 7/10 (including all critical)

PART C – 12/15 (including all critical)

IMPACT OF FAILURE: Remedial Training / Re-test

INVIGILATOR NOTES:

Assessment Checklist			
Trainee Name:	**Assessor Name:**	**Date:**	**Session:**

ITEM	**PASS**	**FAIL**	**COMMENTS**
PART A			
Situation (why)			
Activities and intentions			
Intentions			
Internal departments			
External departments			
Mission			
Description of the mission			
Execution			
Safety considerations to include: • Personnel safety			Critical
Concept of operations			
Grouping and tasks			
Timings			

ITEM	PASS	FAIL	COMMENTS
RVs/action at			
Obstacles			
Noise discipline			
Hand signals			
Service support			
RAS candies			
Weapons/ammunitions			Critical
Dress			Critical
PPE			Critical
Special equipment			
Method of handling casualties			
Watch change over			
Rest			
Command and signals			
CoC			
Frequencies/call signs			
Visual signals			
Audible signals			
Nicknames			
Time check			
Questions from/To			
PART B – RSO			
Range set up			
Range inspection			
Flags			
Targets			
Communications check			
Supervise live fire activities			
Range safety brief to include: • Flags • PPE • Cease fire • Emergency procedures (dets in the open)			Critical
Communicate with range safety personnel			Critical
Control personnel			
Correct personnel deficiencies			
Correct equipment deficiencies			
Correct range incidents			Critical
Clear the range			
Conduct sympathetic det of UEO			Critical
PART C – OIC			

ITEM	PASS	FAIL	COMMENTS
Range set up			
Range inspection			
Flags			
Targets			
Communications check			
Supervise live fire activities			
Range conduct brief to include: • Execution plan • Firing plan • Miss fire drills • Deploying sentries • Deploying barriers			Critical
Give commands to include: • “Det in” • “Miss fire” • “RSO Clear range”			Critical
Determine section attack for demolition project IAW refs by: • Determining method of detonation • Confirming calculations • Calculating quantity of explosives required • Determining equipment required • Determining other stores required			
Communicate with range control			Critical
Communicate with range personnel			Critical
Control personnel			
Correct personnel deficiencies			
Correct equipment deficiencies			
Correct range incidents			Critical
Deliver post evolution brief			
Range declaration			
Post live admin			
ADDITIONAL COMMENTS			

STRENGTHS:	**AREAS FOR DEVELOPMENT:**

THE TRAINEE HAS RECEIVED A DEBRIEF AND SEEN THE CONTENT OF THIS ASSESSMENT			
OVERALL ASSESSMENT (circle one)		**FAIL**	**PASS**
Assessor	Name:	Date:	Signature:
Trainee	Name:	Date:	Signature:

MARPAC RDIMS # 1363699
Chap 1 & 2 approved 18 07 2023
Chap 3 & 4 approved 20/06/2024

PC 005 – MANAGE DEMOLITIONS OPERATIONS

Time:
Part A – 1x50 mins (total) + including debrief + 2x50 min for range set up and travel
Part B and C – 2x50 mins (per students run concurrently) + including debrief

ASSESSMENT ACTIVITY: The instructor is to provide warning orders so that students can build their SMESC.
Note to developer: The instructor must also be provided a DS SMESC (for each scenario) for correction.

Part A
Students will complete a plan for a live demolition procedure base on scenario.
Students will have to complete the SMESC. Students will have 30 min to complete the SMESC, allowing for 20 min debrief.
Students will complete the SMESC handwritten and submit to the instructor.

Part B
Student will supervise a live demolition procedure as an RSO.

Part C
Student will supervise a live demolition procedure as an OIC.

Note to instructor:
- Part B and C can be completed in any order.
- Instructor assessed student ratio is 1:1
- The assessment of each position (RSO and OIC) is done concurrently by 2 assessors. See required course staffing (chap 3).

Environment:
Part A
- Classroom
- No electronic device

Part B and C
- Live demolition range
- Day time (sunrise to sunset)
- Any weather IAW ref A15 – A18.
- No electronic device
- Medic and ambulance driver
- Ambulance
- 4 x sentries

ASSESSMENT RESOURCES:
Part A:
- Printed references (1 x students)

- SMESC template

Part B and C:
- PPE
- SMESC (part A)
- Live explosives
- Demolition accessories

Pass/fail criteria:
PART A - 25/29 (including all critical items)

Note to instructor: the instructor should not be looking for “word for word” answer but a general understanding of the evolution IAW ref. A15 – A18.

Note to instructor: if an item in the checklist is not applicable the student is expected to mark it as NA and will be consider a Pass.

PART B – 7/10

PART C – 12/15

IMPACT OF FAILURE:
Part A Remedial Training
Part B and C: Re-test only the part failed. TRB IAW NTORD 4500-54

INVIGILATOR NOTES:

Assessment Checklist			
Trainee Name:	**Assessor Name:**	**Date:**	**Session:**

ITEM	**PASS**	**FAIL**	**COMMENTS**
PART A			
Situation (why)			
Activities			
Intentions			
Internal departments			
External departments			
Mission			
Description of the mission			
Execution			
Safety considerations to include: • Personnel safety			Critical

ITEM	PASS	FAIL	COMMENTS
Concept of operations			
Grouping and tasks			
Timings			
RVs/action at			
Obstacles			
Noise discipline			
Hand signals			
Service support			
RAS candies			
Weapons/ammunitions			Critical
Dress			Critical
PPE			Critical
Special equipment			
Method of handling casualties			
Watch change over			
Rest			
Command and signals			
CoC			
Frequencies/call signs			
Visual signals			
Audible signals			
Nicknames			
Time check			
Questions from/To			
PART B – RSO			
Range set up			
Range inspection			
Flags			
Targets			
Communications check			
Supervise live fire activities			
Range safety brief to include: • Flags • PPE • Cease fire • Emergency procedures (dets in the open)			Critical
Communicate with range safety personnel			Critical
Control personnel			
Correct personnel deficiencies			
Correct equipment deficiencies			
Correct range incidents			Critical

ITEM	PASS	FAIL	COMMENTS
Clear the range			
Conduct sympathetic det of UEO			Critical
PART C – OIC			
Range set up			
Range inspection			
Flags			
Targets			
Communications check			
Supervise live fire activities			
Range conduct brief to include: • Execution plan • Firing plan • Miss fire drills • Deploying sentries • Deploying barriers			Critical
Give commands to include: • “Det in” • “Miss fire” • “RSO Clear range”			Critical
Determine section attack for demolition project IAW refs by: • Determining method of detonation • Confirming calculations • Calculating quantity of explosives required • Determining equipment required • Determining other stores required			
Communicate with range control			Critical
Communicate with range personnel			Critical
Control personnel			
Correct personnel deficiencies			
Correct equipment deficiencies			
Correct range incidents			Critical
Deliver post evolution brief			
Range declaration			
Post live admin			

ADDITIONAL COMMENTS			
STRENGTHS:		AREAS FOR DEVELOPMENT:	
THE TRAINEE HAS RECEIVED A DEBRIEF AND SEEN THE CONTENT OF THIS ASSESSMENT			
OVERALL ASSESSMENT (circle one)		FAIL	PASS
Assessor	Name:	Date:	Signature:
Trainee	Name:	Date:	Signature:

ANNEX J – ON JOB PERFORMANCE RECORD (OJPR) – NOT APPLICABLE

(Certificate of Qualification)

Version	Revision Date	Remarks
OJPR Version 1.0	DD / MM/ YYYY	New OJPR

Name and Initials	Rank	Service Number

Date Training Started	DD MMM YYYY
Date of Completion	DD MMM YYYY

THE OJPR MUST BE COMPLETED IN ACCORDANCE WITH THE INSTRUCTIONS BELOW. INCORRECT OR INCOMPLETE OJPR WILL BE RETURNED FOR RE-SUBMISSION.

INSTRUCTIONS

1. One copy of this OJPR, hereinafter referred to as the master copy, shall be made up for each individual beginning OJT. It shall be kept and maintained by the supervisor. The Training Establishment (TE) shall make a duplicate copy for retention by the trainee for the purpose of recording and reviewing individual progress. The TE for the OJPR must maintain Training Tracker fields as outlined in Monitor Mass.

2. As the trainee completes each Performance or Enabling Check to the required standard, IAW the associated checklist in ANNEX I, the Training PO or Officer will date and sign the applicable item on the master and duplicate copies of the OJPR sheet and inform the individual of the action taken.

3. It may not be possible to conduct OJT for some POs if, for example, the necessary equipment is not fitted on a ship, is not on issue to the unit, or is otherwise unavailable. If the training PO or Officer encounters any of these issues they are directed to contact Standards at the appropriate TE for guidance.

4. If an individual demonstrates the ability to perform additional duties not specified in this QSP, an appropriate entry shall be made under "Additional Duties" at the end of the OJPR.

PROGRESS REVIEW

5. Progress review shall be carried out quarterly by the Divisional Officer and Section Head (NCMs) or Training Officer (Officers).

Example OJPR record:

PO/EO	Description	Remarks	Rank/Name/ Signature	Date	OPI and Unit
PC/EC XXX.XX				DD/MM/YYYY	

OJPR Reviewed by OJT Supervisor (Rank, Position, Name)	Signature	Date
Section Head (NCMs) or HOD (Officers)		

TRAINING COMPLETION CERTIFICATE

Date training completed:	
Div Officer (NCMs) or CO (Officers)	Date

CERTIFICATION OF QUALIFICATION

I certify that _____ has completed the OJT to the standards stated in the Name of QSP.

TE Cmdt/CO	Date

ANNEX K – TT PLAN

Learning Support Center Request Table

EO	COA 1	Notes on COA 1	COA 2	Notes on COA 2	COA1 PRI	COA2 PRI	Action By:
001.01	Ships Schematics	-Drawn from C-series Pubs - Poster size print out. - All platforms. - Submit LSR/Mat Tech. - Must include but not limited to: o Hard Points; o Dressing Lines	Animated Ships Schematic	-"Virtual Fleet" program -C-series Pubs -Submit LSR/Mat Tech	2	2	NFS Dev
	2D Graphic of Dress Ship over all	-Submit LSR/Mat Tech -Animation -All classes -Require C-series Pubs -Require but not limited to: o Dressing lines with flags; o Jack and ensign staffs with flags that can be hoisted and lowered	Animated Ships Schematic	-"Virtual Fleet" program -(See COA 1 notes)	1	1	NFS Dev
	3D Print Dress Ship over all	-Submit LSR/Mat Tech -All classes to scale -Require C-series Pubs -Require but not limited to: o Dressing lines with flags; -Jack and ensign staffs with flags that can be hoisted and lowered	Nil.	-Nil.	2	Nil.	NFS Dev
EO 001.02	Pictures of Flags	-Poster for the distinguishing flags for personages in hierarchy order (ref medal's poster) -Mast Configurations for all classes of ship. -Submit LSR/Mat Tech to make poster -Ref's (Manual of ceremony for HMC Ships outdated due to monarchy).	PPT and ref.'s	-See COA1 Notes.	1	1	DDE Dk Sect

		-Guidance from Heraldry/NAVCOM's -Required for guided discussion -As manual is outdated this is required.					
	DND 2145	-Required for EO.	Nil.	-Nil.	1	Nil.	DDE Dk Sect
	Procedures Video	-Submit LSR/Combat Camera -HMC Ship -Ships Staff/Course Trainees -Previous recorded events (Pictures/videos). -Used to demo procedures. -Required but not limited to: o Dress Ship; o Burial at sea o Remembrance Day/Kootenay o Battle of Atlantic o Church/baptism/wedding o Manning and cheering ship -Must include but not limited to: o Preparation for ceremony o Ceremony o Closing of Ceremony -Micro-burst videos (10 min max length, except dressing ship (20 min) -Available in both languages	PPT	-Ref's.	2	2	NFS Dev
PC 001	Fault Finding Video	-Submit LSR/Combat Camera -HMC Ship -Ships Staff/Course Trainees -Previous recorded events (Pictures/videos). -Used to demo procedures. -Required but not limited to: o Dress Ship; -Must include but not limited to:	Nil.	-Nil.	1	Nil.	NFS Dev

		○ Preparation for ceremony ○ Ceremony ○ Closing of Ceremony -Micro-burst video 20 min duration -Must include faults -Available in both languages					
EO 002.01	Procedure Video	-Submit LSR/Combat Camera -HMC Ship -Previously made pictures/videos -Ships Staff or Course Trainees -Setup video's, 5 min each to include: ○ Securing to and slipping buoy ○ Heavy jackstay ○ Liquid transfer ○ Towing forward ○ Towing aft	3D model/Virtual Fleet/AR	-See COA1 notes	2	2	NFS Dev
EO 002.02	Procedure Video	-Submit LSR/Combat Camera -HMC Ship -Ships Staff/Course Trainees -Previously made videos/pictures -Sequence of evolutions to include: ○ Securing to and slipping buoy ○ Heavy jackstay ○ Liquid transfer ○ Towing forward ○ Towing aft	3D model/Virtual Fleet/AR	See COA1 notes	2	2	NFS Dev
	Fault Finding	-Submit LSR/Combat Camera -Previously made video/pictures -HMC Ship -Ships Staff/Course Trainees -Improperly sequenced evolutions to include: ○ Securing to and slipping from a buoy ○ Towing forward ○ Towing aft	3D model/Virtual Fleet/AR	See COA1 notes	2	2	NFS Dev

		-					
	RAS AR	-Exists and available.	RAS Trainer	-Exists and available	3	3	NFS Dev
	Board Games & 3D Models	-Submit LSR/Mat Tech -Top Part/Foc'sle/1/4 Dk to include: o Securing to and slipping buoy o Heavy jackstay o Liquid transfer o Towing forward o Towing aft (completed for 3D Models and board game) -RCN Tanker (JSS or Asterix) TP Port Side to include RAS Station with Goal Post -Associated gear to be included as separate parts. -CPF TP Stbd Side with Sliding Pad Eye, Bell Receiver -Heavy Jack stay traveller -Fuelling probe with hose from supply to receiver. -Parts to be separate so they can be slid into position. -Refs required. -Required for EC 002.02.	On ship lecture	-Fully equipped HMC Ship	1	1	NFS Dev
PC 002	Fault Finding AR	-Liquid Transfer -Submit LSR -Tanker TP Port Side to CPF Stbd Side -Safety infractions to be included.	Nil.	-Nil.	1	Nil.	NFS Dev
003.03	Black Plastic Tri-walls	-LPO -Required for on site training, EC 003.03, PC 003	Nil.	-Nil	1	Nil	NFS Dev
	Empty Plastic Boxes	-Various sizes -LPO -Required for on site training, EC 003.03, PC 003.	Nil	-Nil.	1	Nil.	NFS Dev

004.02	SAT	Exists and available.	Live Range	-Exists and available. -Timing and resource increases.	4	4	NFS Dev

NFS Developer / Instructor Development Table

EO	COA 1	Notes on COA 1	COA 2	Notes on COA 2	COA1 PRI	COA2 PRI	Action By:
ALL EO's	SMESC Template	Drawn from A26, Ch 3, Sect 3, Para 44 b.	Use EC 001.01 as SMESC Template	Separate paper required to take notes.	1	4	DDE Dk Sect
001.01	Scenario	7 x ceremonial scenarios to cover the following: • Half Masting; • Dressing Ship(s); • Ceremonial Religious Services; • Honours accorded distinguished personages; and • Miscellaneous ceremonial	On site scenario building by instructor	See COA 1	2	4	NFS Dev
001.01	Plan Template	Example ceremonial plan and template of that plan	Instructor lead building of the plan on site	Trainees to build template during instruction	1	4	NFS Dev
EC 001.01	Scenario	7 x ceremonial scenarios to cover the following: • Half Masting; • Dressing Ship(s); • Ceremonial Religious Services;	On site scenario building by instructor	See COA 1	2	4	NFS Dev

		• Honours accorded distinguished personages; and • Miscellaneous ceremonial					
PC 001	Scenario	7 x ceremonial scenarios to cover the following: • Half Masting; • Dressing Ship(s); • Ceremonial Religious Services; • Honours accorded distinguished personages; and • Miscellaneous ceremonial	On site scenario building by instructor	See COA 1	2	4	NFS Dev
002.01	Scenario	To include: •Drop and weight anchor; •Securing to and slipping from a buoy; •Heavy Jackstay; •Liquid Transfer; •Light Line Transfer; •Towing Forward; and •Towing Aft.	On site scenario building by instructor	See COA 1	2	4	NFS Dev
EC 002.01	Scenario	To include: •Drop and weight anchor; •Securing to and slipping from a buoy; •Heavy Jackstay; •Liquid Transfer;	On site scenario building by instructor	See COA 1	2	4	NFS Dev

		•Towing Forward; and •Towing Aft.					
PC 002	Scenario	To be Liquid Transfer	On site scenario building by instructor	See COA 1	2	4	NFS Dev
003.03	Scenario	Cargo loading/unloading to include: •Articulating Ladder; •Billy Pugh; •Weighted Pallet	On site scenario building by instructor	See COA 1	2	4	NFS Dev
EC 003.01	Scenario	The launch and recovery of various targets and buoy's	On site scenario building by instructor	See COA 1	2	4	NFS Dev
EC 003.03	Scenario	Pre-plan calculation to include: •Billy Pugh with cargo and 4 personnel; and •Cargo palette and 4 passengers.	On site plan calculation by instructor	See COA 1	2	4	NFS Dev
PC 003	Scenario	To include: •4 passengers; •Cargo manifest; and •Brief back story	On site scenario building by instructor	See COA 1	2	4	NFS Dev
004.01	Firing Templates	Drawn from CFRIS for each local range and weapon use.	Paper copy of firing template for each local range.	Potentially outdated, however could still be used.	1	4	NFS Dev
EC 004.01	Scenario	To include all weapons, DAG shoot, Re-currency shoot	On site scenario building	See COA 1	2	4	NFS Dev

			by instructor				
004.02	Firing Templates	Drawn from CFRIS for each local range and weapon use.	Paper copy of firing template for each local range.	Potentially outdated, however could still be used.	1	4	NFS Dev
PC 004	Scenario	To include all weapons, DAG shoot, Re-currency shoot	On site scenario building by instructor	See COA 1	2	4	NFS Dev
EC 005.01	Scenario	To include: •Ground softening; and •Simple target destruction/lift.	On site scenario building by instructor	See COA 1	2	4	NFS Dev
PC 005	Scenario	To include: •Ground softening; and •Simple target destruction/lift.	On site scenario building by instructor	See COA 1	2	4	NFS Dev

ANNEX L – RECORD OF DECISIONS TPWB

1. This record summarizes the conduct of the TPWB including major activities, important discussions, and contentious issues, as well as all decisions and recommendations made by the Board. A description of the reasoning which supports a decision or recommendation is provided when required.

Title	**BOSN RQPO2**			
Location of Board	**Halifax**			
Dates	**30 Oct – 17 No 2023**			
Board Composition				
	Surname	Initials	Rank	Unit
Co-Chair (content)	O'Brien	D	Lt(N)	NFSA
Co-Char (Content)	Land	JL	CPO2	NFSA
Co-Chair (process)	Brisebois-Vouligny	HMO	Lt	NFSA
SME	Lohnes	B	PO1	NFSA
SME	Hayes	R	PO2	NFSA
SME	Gerein	C	PO2	NFSA
SME	MacAdam	M	PO2	VDQ
SME	Summerfield	C	PO2	NFSA
SME/Secretary	Hann	E	S1	NFSA
Advisor	Khabian	V	Lt(N)	Clearance diver NFSA
Advisor	Laplante	DF	MS	NavCom NFSA
Advisor	Hache	S	Civ	Hercules

Serial	Event/Short Title	Discussion	Action
17 April 2023			
1	Board Convened	Board began with brief from the board chair who discussed the expectations and functional guidelines for the board. Roles and responsibilities were communicated, and board members introduced themselves. Chair expressed the expectation that all SMEs will contribute during the board to ensure all opinions are represented. Chair indicated that the board would attempt to achieve consensus with its decisions. When consensus is not possible, the decision will be put to a vote. If vote fails to present a clear direction, the board chair will have the final decision.	Nil
2	Board composition	Board members are representative of the BOSN trade with Regular force with various sailing experience on multiple classes of ships.	Nil

Serial	Event/Short Title	Discussion	Action
5	Group Guidelines	Board members have been informed to make their objectives and expectations clear. Group functional guidelines were discussed and agreed upon.	Nil
6	Introductions	TDO had board members, Board Chair, Secretary, TM, and TDO Advisor introduce themselves and share their experience. TM also discussed expectations and things to consider during the process.	Nil
7	TDO Brief	TDO completed brief for items related to the CFITES process and desired outcome of the Board. TDO discussed Instructional analysis, assessment plan, and conducted document review of QS	Nil
8	Target Population analysis	25-35 typical age range of candidate Scheduling Gender specific accommodations for range stage Prerequisite for course, how much sea time needed before course, PLQ qual, board members discussed potential OJPR at MS level to develop proficiency prior to going on RQPO2 Education level min grade 10-high school Technology inclined. Family Predominantly local, some could be AP for course, may have to combined west and east coast for course. Practical hands-on training is usually proffered. Going from a worker to a supervisor role 24 students per year current need, currently running 4 courses, 12 student per year, total 48 students per year, max/optimal 12 per course, min 8 per course. PO 05, student to instructor ratio is 4:1 for safety. CM and MOC advisor to review MELs prior to course loading to determine medically fit for course.	Nil
9	Courses per year	TDO asked to have clarification on how many courses we need to run to facilitate needs of the fleet, CPO2 Land to get clarification from NAVRES, Career manager and Training Manager for the board. Carrere manager and the MOC advisor recommended we maintain status quo of 4 course per year (2 per coast)	Nil
10	PO 01	Board discussed if they could get NavCom input, due to the hand over of ceremonial to Bosn from NavCom trade- chair will reach out to get information on ceremonial or lesson plans for reference, to build off as this is new to the trade.	See SER 15
11	Name change	Determined the wording for task obtaining ammunition for line throwing gun, to be changed to obtaining ammunition for line throwing device.	Nil

Serial	Event/Short Title	Discussion	Action
12	AT0080	Discussed AT0080 supervising installation and securing of dressing lines, how can RQPO2 supervise something that was never trained.	Nil
13	AT0810	AT0810 Lead installation/securing of dressing lines is not being taught any level, and AT0080 Dress ship for ceremonial occasions was designated a NT due to Done infrequently. Determined both can be learned on the job and no training is needed	Nil
14		Discussed that FT0360 should be taught on the RQPO2 level. Decided to parking lot AT0810 keep at MS level until changed to lower level on master task list, parking lot to determine to open the S1 QSP, or add to prior EO After discussion board determined that AT0080 should be MESCR to RQS3, AT0810 should be MESCR to the S1 level however in the interim it will be taught at the PO2 until the MESCR is completed because this is a new skill to the occupation	MESCR to be raised by TM
15	Document Review	Board reviewed NavCom dressing ship PowerPoint	
16	NAVCOM Advisor	MS Laplante NavCom instructor attended the boarded to assist as SME for P 001 flag ceremonial, suggested that some prior training at S1 level should be conducting	
17		Discussed bring in a QL5B Nav com as guest lecture for PO 001 flags ceremony. And for course development	
18	EO 001.02	Determined EO 001.01 supervising ceremonial flag procedure will focus on dressing ships skill, because of the inherent safety related concerns	
19	LSR	develop a video of dressing ship for EO 001.02 PC to include faults in the evolution that students need to spot and correct. Reach out to get process started ASAP	
20	Prereq Change	Board members discussed and changed prereq to added current in fall arrest and to change current on dual shoot to current qualification IAW CFCD 102(P) Annex A	
21	EO 001.02	Board decided training for EO 001.02 will only be conducted during daytime due to inherent safety concern while conduction training at night	
22		Board discussed AT0170, AT0600, AT0210. Leading tasks are S1 level and supervise is at PO2 level, how can we train PO2 to lead and not supervise the evolution when supervising is the task at PO2 level.	

Serial	Event/Short Title	Discussion	Action
		Board recommended that Lead tasks should be pushed down to the S1 entry level via a MESCR	
23		Board discussed AT0180, AT0610, AT0220. Tasked have been designated no train, reasoning, A-capable of task by virtue of prior training and leadership, recommend moving them to train task	
24		BT0160 supervise paint ship was placed in parking lot, S1 Hann reached out for the new policy in regarding what we can do for painting now	
25		BT0230 manage departmental PM routine (on ship), removed from train due to it is not at the entry level and is taught on DRMIS Co-Qual	
26		BT0220 removed from train due to being already taught in DRMIS CO-Qual	
27		PO2 Chris Summerfield has been added to Board	
28		Board discussed Supervise Paint ship operations (BT0120) should be brought back to a TRAIN, and to have a guest lecture. CO qualification for Paint course? (Member is going to reach out to fleet to get MITE code for paint course	
29		Determined PO03 Supervise deck evolutions for rescue, should have a name change to Coordinate launch and recovery of personnel and equipment, to be more encompassing of the other tasks associated with Boat Operations	
30		Board recommends moving AT010 Direct launch and recovery of buoys and targets from PO 002 Supervise Deck evolutions to PO03 Rescue	
31		Board recommends that Supervise Cargo Rigging when using portable lifting appliance (AT0080) to be moved back to a TRAIN, take the qualification in accordance with (https://herculesslr.com/hercules-training-academy/advanced-rigger-technician-training	
32		Board recommends in order to properly train DT0180 we need to train AT0680 at the PO2 level.	
33		Board determined to have task AT0680, will be moved back to TRAIN and added to the COQUAL advanced rigger technician offer from Hercules.	
34		Board to reach out to AOPS about rigging course from Hercules SLR and to reach out to Hercules for more information on coursing and prerequisites to facilitate CO-qual for AT0080.	

Serial	Event/Short Title	Discussion	Action
35		Board discussed changing names of the PO names, because the associated tasks that are identified are supervise and the POs are also supervise, (At the RQPO2 level you do not supervise the supervision of the task). Decided changing the name off all Pos from supervise to coordinate, to maintain consistency and continuity of training is the best course of action.	
36		Board revised co qual for AT0080, it was discovered in conversation with Hercules rep Steve Hache, that the west coast has already requested development for training for the RCN regarding rigging. Waiting for the information from Hercules regarding the training that was requested.	
37		Board requested re open RQS1 to add CO Qual from Hercules SLR, for there 3-day rigger slinger banksmen training course	
38		Board determined that task FT0400, needs to be moved from TRAIN to NO Train and to get the tasked MESCR out of the OPSPEC	
39		Determined Strike the terminology Firing Point Supervisor from the QSP as it is no longer a position or term used in the CAF	
40		Recommend removing task FT0250, due to the fact it is a level 2 collective training. Collective training is held by NFR, and team training has no reason being in IT&E, recommend it be MESCR and removed from OPSPEC, individual FP is taught on NETP	
41		Ref ser 84 of the QS ROD, QS board identified task, designated for the Chief Boatswain's Mate – Minor Warship position, which is an entry-level position for PO2 This is a job that can be assigned to any RQ PO2 qualified BOSN assigned to an MWS. CBM MWS has its own QSP and course that is not being taught currently. Board requires more information from the Training manager or the Occupation Manager on why they only picked this entry level task to train out of all of them.	
42		EO 004.01 will be a knowledge EO because of the safety aspect regarding small are training and assessed as such	
43		Board recommended to remove ET0080 as PO and replace with ET0070, ET0080 is a PO1 task in the master task list. And by training ET0070 you will be able to ET0080	
44		(Ref ser 68 from QS ROD) according to Training Safety Ref B-GL-381-001/TS-00, PO2 with RQPO2	

Serial	Event/Short Title	Discussion	Action
		qualification can OIC continuation training ashore and once PO1 rank is achieved the can then OIC Initial and continuation training ashore.	
45		Decided in PO 04, EO 004.01 to change **verifying shooter proficiency check has been completed**, to **Verify shooters haver completed weapons handling test IAW respective weapons publication**	
46	Removal of NAV COMM QL5B as Instructor	EO 001.01 will not be taught by a qualified NAV COMM QL 5B as they have removed the topic from all teachable materials starting in 2021. Therefore, little to no NAV COMMS have SME experience in this topic currently.	Nil.

RECORD OF AMENDMENT & AMPLIFICATION

1. The record of amendment and amplification will be filled in whenever a change to the TP is initiated. This section is used to provide amplification details and provide a history of the changes made. In the requirement for the amendment section, the member inputting the changes will transpose the information from the submitted TP Change Request (TPCR), thus ensuring the QSP has the most relevant information.

Version:	**1.1**
Date: 27 May 2024	**Who Initiated Change: PO1 Milbury**
Requirement for the Amendment: no	
Description of Changes: **EC 001.02 – Group assessment will be conducted once and marked as a group. Reasoning the task of setting up the backbone is time consuming and to run more than one evolution is time intensive. At this level setting it up once allows for all students to ensure the proper setup is done.**	
Change Tracking number:	
Trg Mgr: CPO2 S. Colburn	

Version:	**X.X**
Date:	**Who Initiated Change:**
Requirement for the Amendment:	
Description of Changes:	
Change Tracking number:	
Trg Mgr:	

ANNEX M – ACRONYMS AND ABBREVIATIONS

1. This annex is to be utilized only to identify uncommon abbreviations used within this QSP.

A	
AAR	After Action Report
ARSO	Assistant Range Safety Officer
B	
BOSN	Boatswain
C	
CCA	Curriculum Control Authority
CEASS	Close Engagement Ammunition Simulation System
CFCD	Canadian Forces Controlled Document
CM	Career Manager
CNTG	Commander Naval Training Group
CoC	Chain of Command
D	
DAOD	Defence Administrative Orders and Directives
DRMIS	Defence Resource Management Information System
DRP	Diver Recovery Position
E	
F	
G	
H	
HMC	His Majesty's Canadian
I	
IAW	In accordance with
IED	Improvised Explosive Device
J	
K	
L	
M	
MITE	Military Individual Training and Education
N	
NAVORD	Naval Order
NTORD	Naval Personnel and Training Order
NFS Dev	Naval Fleet School Seamanship Development Section

O	
OIC	Officer in Charge
OJT	On Job Training
P	
PKI	Public Key Infrastructure
PLQ	Primary Leadership Qualification
PO	Performance Objective
PO1	Petty Officer First Class
PO2	Petty Officer Second Class
PPE	Personal Protective Equipment
Q	
QS	Qualification Standard
R	
RADHAZ	Radiation Hazard
RQ	Rank Qualification
RSO	Range Safety Officer
S	
SAT	Small Arms Trainer
SEMS	Safety and Environmental Management Systems Manual
SITREP	Situation Report
SOE	Sequence of Events
SSO	Ship Standing Orders
T	
TACPAC	Tactical Package
TP	Training Plan
U	
V	
W	
X	
Y	
Z	