ROYAL CANADIAN NAVY QUALIFICATION STANDARD AND PLAN (QSP)

Control Room Watch Supervisor (Submarines)

Course ID: 122951

Competency Code: AILR

MARPAC RDIMS 1416275
Ch 1 & 2 04 Mar 2024
Ch 3 & 4 04 Mar 2024

RECORD OF AMENDMENTS

The “Authority” reference indicates approval of the corresponding chapters of this QSP document. Authority for Chapters 1 and 2 of this QSP resides with Commander Naval Personnel Training Group (CNPTG). The Curriculum Control Authority (CCA) for Chapters 3 and 4 is the Naval Training Development Center Atlantic (NTDC(A)). The approval date, the date that the document is checked back in, should also appear in the bottom right corner of every page (the change being made in the footer). The Revision column is intended to provide a short indication of where the change(s) was/were made. Details on the change(s) must be amplified in Annex J “Course History”.

REVISION	APPROVAL DATE	AUTHORITY
Original	Chap 1-2 Provisional 10 Jul 01	DMTE
	Chap 3-4 Provisional 10 Jul 01	CFNOS
QSP-MS Version 1.0	Chap 1-2 , 16 Feb 07	DMTE4: 4975-1 (DMTE 4) Feb 06/RDIMS 98473
System won’t allow back dating.	Chap 3-4, 22 Jan 07	CFNOS: 4983-1 (STDS) 22 Jan 07
Version 1.1	Chapter 4, 24 June 2008	CFNOS Stds 24 June 08
Version 1.2	Chapter 1, 3 July 2008 Annex E, 3 July 2008	DMTE CFNOS Stds 4 July 08
Version 1.3	Chapter 1, 31 July 2008	DMTE 2-8
Version 1.4	Chapter 1, 22 Apr 13	CFNOS, DMTE
Version 1.5	Chapter 1,2,3,4 04 Mar 2024	NPTG / NFS A DDE

TABLE OF CONTENTS

CHAPTER 1: TRAINING MANAGEMENT DETAILS 1-1

AIM 1-1

COURSE DURATION CALCULATION 1-1

RESOURCES 1-1

COURSE CAPACITY 1-2

COURSE PREREQUISITES 1-2

RELATED DOCUMENTS 1-2

EVALUATION 1-2

VALIDATION 1-2

QUALIFICATION 1-2

PRIOR LEARNING ASSESSMENT 1-3

SPECIAL INSTRUCTIONS 1-3

CHAPTER 2: PERFORMANCE OBJECTIVES 2-1

PO 001 Navigate the Submarine Safely. 2-1
PO 002 Perform General Control Room Duties 2-3

CHAPTER 3: ASSESSMENT OF TRAINEE 3-1

GENERAL 3-1

ENABLING CHECKS 3-1

PERFORMANCE CHECKS 3-1

PROGRESS MONITORING 3-1

UNSATISFACTORY TRAINING PROGRESS 3-2

TRAINING REVIEW BOARD 3-2

COURSE REPORTS 3-2

CHAPTER 4: LESSON SPECIFICATIONS 4-1

PO 001 Navigate the Submarine Safely. 4-1
EO 001.01 4-1
EO 001.02 4-3
ENABLING CHECK – EO 001.02. 4-5
EO 001.03 4-6
ENABLING CHECK – EO 001.03. 4-9
PERFORMANCE CHECK – PO 001 4-12
PO 002 Perform General Control Room Duties 4-16
EO 002.01 4-16
EO 002.02 4-19
ENABLING CHECK – EO 002.02. 4-21
PERFORMANCE CHECK – PO 002 4-25

ANNEX A – MAIN REFERENCES..... A-1

ANNEX B – TASK LIST B-1

ANNEX C – QUALIFICATION STANDARD AND PLAN WRITING BOARD RECORD OF PROCEEDINGS..... C-1

ANNEX D – QUALIFICATION STANDARD AND PLAN WRITING BOARD SCALAR. D-1

ANNEX E – ACRONYMS / ABBREVIATIONS..... E-1

ANNEX F – SUGGESTED SEQUENCING AND TIMINGS F-1

ANNEX G – TRAINING RESOURCES.....G-1

ANNEX H – COSTING INFORMATION..... H-1

ANNEX I – COURSE HISTORY.....I-1

FOREWORD

1. This training document is developed under the authority of the Chief of the Naval Staff (C Naval), Commander Naval Personnel Training Group (CNPTG) and the Commander of the Naval Training Development Center. It was prepared in accordance with thefollowing references:

a. A-P9-050 Series, Canadian Forces Manual of Individual Training and Education; and

b. A-PD-055-003/PQ-001 Submarine Control Room Watch Supervisor - Occupation Specialty Specification (Officer and NCM) dated 09 January 2003.

2. This publication is effective on receipt. Performance Objectives (POs) are explained fully in Chapter 2. The Lesson Specifications (LSs)/Enabling Objectives (EOs), Enabling Checks (ECs) and Performance Checks (PCs) which specify the standards that the trainee must achieve to become qualified are listed in Chapter 4.

3. Suggestions for amendments may be initiated by anyone. Amendments must be forwarded through the normal chain of command. Specifically, training establishments are to summarize all requested amendments in writing to the applicable approving authorities. QSP revision procedures are outlined in the NTI. Final approvals for amendments are as follows:

a. Chapters 1 and 2 – Chief of the Naval Staff, Commander Naval Personnel Training Group (CNPTG). Suggested amendments must first have the approval of the Curriculum Control Authority Training Establishment; and

b. Chapters 3 and 4 – Commander Naval Training Development Center Atlantic (NTDC(A)). Training Establishments that conduct training and are not the CCA must forward suggested amendments to Naval Training Development Center.

CHAPTER 1: TRAINING MANAGEMENT DETAILS

AUTHORIZATION FOR THIS CHAPTER AND AMENDMENTS MUST BE GRANTED BY COMMANDER NAVAL PERSONNEL TRAINING GROUP (CNPTG)

AIM

1. The aim of the CRWK(S) is to select senior Master Sailors, Petty Officers and Officers to perform the duties of the Control Room Watch Supervisor.

COURSE DURATION CALCULATION

2. Course duration is calculated in accordance with (IAW) NPTORD 4500-22, para 4.5. For this course, a period of instruction is 50 minutes in duration.

Course Duration Calculation		
Allocation of Actual Training Time (ATT)	Periods	Days
Lesson Guidance (LG)	110	13.75
Enabling Checks (ECs)	12	1.5
Performance Checks (PCs)	12	1.5
ATT SUB TOTAL:	**134**	**16.75**
Allocation of BAT, TAT, TTT and PT	Periods	Days
Base Administrative Time (BAT)	2	0.25
Training Administrative Time (TAT)	2	0.25
Training Travel Time (TTT)	10	1.25
Physical Fitness (PT)	10	1.25
BAT, TAT, TTT, PT SUB TOTAL:		**3**
(ATT+BAT+TTT+TAT+PT) **TOTAL:**		**19.75 days**

RESOURCES

3. Identify key resources required to conduct the training. Additional training establishment resources can be found at Annex H. (add extra lines to table as necessary)

REQUIRED COURSE STAFFING				
TITLE	**RANK**	**QUALIFICATION**	**QTY**	**REMARKS**
Div Off	Lt(N)	VICTORIA-class qualified	1	
Instructor	Lt(N)	NWO (FNO qualified)	1	
Instructor	Lt(N)	NWO AILS	1	Required during Nav Sim phase
Div CPO	CPO2	AILS/AILR	1	
Instructor	MS/PO2/PO1	AILS/AILR	1	

4. Notes:

CRITICAL TRAINING RESOURCES	NO. OF DAYS
S-17 Navigation Simulator	10
S-17 Classroom	As required when not in trainers
CRITICAL TRAINING RESOURCES	**NO. OF DAYS**
S-100 SCT	6 or 8 dependant on course load

COURSE CAPACITY

5. Planning for the conduct of training is based on the following guidelines:

   a. Maximum – 6;

   b. Minimum – 2; and

   c. Optimum – 6.

COURSE PREREQUISITES

6. Rank of MS and above & SLt/Lt(N).

7. Must have completed BSQ formal coursing.

8. MOSID 00299, 00324, 00366 all, 00344, 00114, 00345 and 00334 all

RELATED DOCUMENTS

9. Related document is Occupation Specialty Specification (OSS) CRWS, AILR

EVALUATION

10. Program evaluation shall be conducted in accordance with the guidance provided in A-P9-050-000 CFITES Vol. 11 Evaluation and Validation Techniques.

   a. The trainee is required to complete a course critique on the completion of the course.

   b. Assessments of trainees will be conducted as detailed in chapters 3 & 4 of this document. If there is grading and ranking it is to be included in the CF 377 course report.

VALIDATION

11. The training will be validated every five years in accordance with Naval Training Instructions, based on the task list in Annex B.

QUALIFICATION

12. Successful completion of this course (109336) constitutes the primary means of attaining the Control Room Watch Supervisor (Submarines) (Competency Code AILR).

PRIOR LEARNING ASSESSMENT

13. Prior Learning Assessment shall be conducted in accordance with A-P9-050-000/PT-012 Canadian Forces Military Equivalencies Program and NAVORD 4500-2.

SPECIAL INSTRUCTIONS

14. N/A

CHAPTER 2: PERFORMANCE OBJECTIVES

AUTHORIZATION FOR THIS CHAPTER AND AMENDMENTS MUST BE GRANTED BY COMMANDER NAVAL PERSONNEL TRAINING GROUP (CNPTG)

PO 001 Navigate the Submarine Safely

1. Performance: Navigate the Submarine Safely

2. Conditions:

   a. Given:

      (1) Operational Submarine,
      (2) References: and
      (3) Assistance.

   b. Denied:

      (1) N/A

   c. Environmental:

      (1) At sea,
      (2) All weather conditions,
      (3) Surfaced; and
      (4) All light conditions.

3. Standard. The CRWS shall navigate the Submarine Safely IAW applicable reference, to include:

   a. Visual fixing,

   b. Radar fixing,

   c. Use of electronic navigation aids, to include:

      (1) Electronic charts; and
      (2) Global positioning system (GPS)

   d. Apply chart work techniques via electronic charts; and

   e. Reports and voice procedure to include:

      (1) Report to the OOW; and
      (2) Report/liaison with VTMS.

4. References.

   A1, B1, C1

5. Specification Task Numbers.

   T0002, T0007

6. Supporting Skills.

   N/A

7. Supporting Knowledge.

    K0003, K0004, K0005, K0006, K0007

8. Training Limitations.

    Availability of simulators.

PO 002 Perform General Control Room Duties

1. Performance: Perform General Control Room Duties

2. Conditions:

   a. Given:

      (1) Operational Submarine,
      (2) References; and
      (3) Assistance.

   b. Denied:

      (1) N/A

   c. Environmental:

      (1) At sea,
      (2) All weather conditions,
      (3) Surfaced; and
      (4) All light conditions

3. Standard. The CRWS shall perform General Control Room Duties IAW applicable references, to include:

   a. Standard operating procedures (SOPS), surfaced

   b. Emergency Operating Procedures (EOPS), surfaced

4. References.

A1

5. Specification Task Numbers.

T0001, T0003, T0004, T0005, T0006

6. Supporting Skills.

S0001

7. Supporting Knowledge.

K0001, K0002, K0007

8. Training Limitations.

Availability of simulators.

CHAPTER 3: ASSESSMENT OF TRAINEE

AUTHORIZATION FOR THIS CHAPTER AND AMENDMENTS MUST BE GRANTED BY THE COMMANDER OF THE NAVAL TRAINING DEVELOPMENT CENTER ATLANTIC (NTDC(A))

GENERAL

1. Performance Objectives (POs) in chapter 2 of the QSP will be the basis for assessing the trainee performance. Trainees who successfully perform all POs will be assigned a pass, trainees who do not, will be assigned a failure.

ENABLING CHECKS

2. Enabling Checks:

   a. ECs are designed to provide feedback to instructor and trainee and shall be used to prepare the trainee for the PC,

   b. In the event of an EC failure, the trainee will be counselled and given IAW the NPTORD 4500-54:

      (1) Additional training; and/or
      (2) Additional assignments; and/or
      (3) Additional study; and
      (4) An additional attempt for the EC.

   c. Actions taken in the event of an EC failure will be IAW NPTORD 4500-54.

PERFORMANCE CHECKS

3. Failures

   a. Actions taken in the event of a PC failure will be remedial training as required and supplementary PC; and

   b. If the trainee fails the supplemental attempt, a TRB may be convened IAW NPTORD 4500-54.

PROGRESS MONITORING

4. Trainee progress shall be continually monitored and recorded to provide:

   a. Early warning of trainee difficulties,

   b. Equitable distribution of training assignments,

   c. Feedback on the effectiveness of training; and

   d. Information for TRB's.

5. The instructor should maintain on file results of:

   a. ECs,

   b. Exercises,

   c. PCs,

d. Any significant incident which indicates trainee's attitude or professionalism; and

e. Any counselling sessions or interviews.

UNSATISFACTORY TRAINING PROGRESS

6. Unsatisfactory progress on the course is indicated by:

a. Failure of an EC or PC; and

b. Development of an attitude problem.

7. The trainee will be interviewed and counselled as soon as a problem is identified.

TRAINING REVIEW BOARD

8. Training Review Board requirements are contained in NPTORD 4500-54.

COURSE REPORTS

9. A CF377, Canadian Forces Course Report, will be prepared and distributed IAW NPTORD 4500-51. The narrative Block will indicate the trainee's strengths and weaknesses in relation to specific POs and provide information for use by the trainee's Commanding Officer and Career Manager.

10. The CF377s will indicate a pass / fail and a letter grade. The following information will not be calculated nor reported on the CF377:

a. Ranking,

b. Final percentage score; and

c. Top student.

CHAPTER 4: LESSON SPECIFICATIONS

AUTHORIZATION FOR THIS CHAPTER AND AMENDMENTS MUST BE GRANTED BY THE COMMANDER OF THE NAVAL TRAINING DEVELOPMENT CENTER ATLANTIC (NTDC(A))

PO 001 Navigate the Submarine Safely

EO 001.01

1. Performance: Apply Chart work Techniques via Electronic Charts

2. Conditions:

   a. Given:

      (1) References; and
      (2) Assistance.

   b. Denied:

      (1) Nil

   c. Environmental:

      (1) At sea,
      (2) All weather conditions,
      (3) Surfaced; and
      (4) All light conditions.

3. Standard. Apply chart work techniques IAW applicable references.

4. Time.

   a. 28 x 50 min periods

5. Method / Media.

   a. 16 x 50 min periods lecture

   b. 12 x 50 min periods practical

6. References.

   a. A2, A4, A5, A6, B1, C3

7. Training Aids.

   a. LCD overhead projector;

   b. Practical exercises;

   c. SDM Planning Laptops, one per student; and

   d. STD rulers.

8. Test Details.

a. EO 001.01 will be tested in EC 001.02

9. Remarks.

a. Nil

10. Teaching Points.

	Description	Method	Time
TP1	Define -DR -EP -ETA -SOA -Submarine moving haven -Anchorage and swing circle -Set and Drift	Lecture Practical	16 12
TP2	SDM Introduction - Menu manipulation - Switch between day and night views Switch between surfaced and dived navigation views		
TP3	Chart symbols		
TP4	Basic fixing techniques		
TP5	CMG		
TP6	SMG		
TP7	CTS		
TP8	Mental math		
TP9	Aids to navigation (IALA buoyage system)		
TP10	Navigation Publications		

EO 001.02

1. Performance: Navigate Safely in Coastal and Open Oceans

2. Conditions:

   a. Given:

      (1) References; and
      (2) Assistance.

   b. Denied:

      (1) Nil

   c. Environmental:

      (1) At sea,
      (2) All weather conditions,
      (3) Surfaced; and
      (4) All light conditions.

3. Standard. Navigate safely in coastal and open oceans IAW applicable references to include:

   a. Fixing the submarines position,

   b. Making required reports,

   c. Using radar for navigation,

   d. Using navigation equipment; and

   e. Maintaining notebooks and logs.

4. Time.

   a. 48 x 50 minute periods

5. Method / Media.

   a. 6 x 50 min periods lecture / demonstration

   b. 30 x 50 min periods practical (NAV SIM)

   c. 6 x 50 min periods EC

   d. 6 x 50 min periods PC

6. References.

   a. A2, A5, A7, B1, C3

7. Training Aids.

a. LCD overhead projector; and

b. NAV SIM

8. Test Details.

a. EO 001.02 will be tested in EC 001.02

9. Remarks.

a. Nil

10. Teaching Points.

	Description	Method	Time
TP1	Fixing the submarines position • Visual, • Radar, • Soundings, • Global Positioning System (GPS); and • Electronic charts.	Lecture/Demo Practical	6 30
TP2	Required reports to Command and local VTMS • Block reports, • VTMS information; and • VTMS correct procedures.		
TP3	Radar navigation • Kelvin Hughes 1007 familiarization. • Radar contact reports		
TP4	Navigation equipment • Echo sounder, • GPS; and • SDM.		

TP5	Notebook and logs maintenance • Appropriate information; and • Accuracy.		
TP6	Rules of the road		

ENABLING CHECK – EO 001.02

PART 1 – ADMINISTRATIVE INSTRUCTIONS

Material and Facilities Instructions

1. References;
2. Charts;
3. Scrap paper;
4. PC booklets;
5. NAV SIM.

Arrangements and Procedures

6. Students will complete a practical EC to test material taught in EO 001.02. This EC shall be conducted in the form of a practical run in the Navigation Simulator.
7. Pass mark: 70% IAW EC checklist 001.02
8. Time allocated: 6 periods (1 x 50 min period per student)

PART II – INSTRUCTIONS GIVEN TO TRAINEE

1. You will complete a practical scenario-based exam in the navigation simulator.
2. This EC is to be completed on an individual basis.
3. Time: 1 x 50 min period per student.
4. Pass mark: 70% IAW EC checklist 001.02
5. References are permitted.

PART III – ENABLING CHECK NOTES

EC 001.02 to be conducted IAW EC 001.02 checklist.

PART IV – ENABLING CHECK LIST

STUDENT NAME:_____ DATE: _____

CHECK LIST	SAT	UNSAT	COMMENTS
Part A – Fixing			
1. Visual Fixes:			
a. adequate angular separation			
b. timing accuracy			
c. good point selection			
d. considerations for GYRO error			
2. Use of EFAs			
3. Correlation of Fixing Aids			
4. Radar Fixes:			
a. angular separation			
b. selection of points			
c. timing accuracy			
d. application			
5. Soundings			
Part B – Reports			
1. Reports to OOW			
2. Reports to VTMS			
CHECK LIST	**SAT**	**UNSAT**	**COMMENTS**

Part C – Notebook			
1. Accuracy of Information			

ASSESSORS ADDITIONAL REMARKS:

OVERAL ASSESSMENT

Are 70% of the Performance Factors SAT?	
YES	**NO**
PASS	**FAIL**

STUDENTS SIGNATURE

STAFF ASSESSOR

THIS FORM TO BE RETAINED ON COURSE FILES IAW NFS(A) SO'S

PERFORMANCE CHECK – PO 001

PART 1 – ADMINISTRATIVE INSTRUCTIONS

Material and Facilities Instructions

1. References;

2. NAV SIM; and

3. Charts

Arrangements and Procedures

4. This is a practical PC. Trainees are required to complete an assessed run in the navigation simulator.

5. Time Allocated: 6 periods (1 period per student)

6. This PC will be completed individually

7. References are permitted for use by the trainee

8. Pass mark IAW PC Checklist 001

PART II – INSTRUCTIONS GIVEN TO TRAINEE

1. PC 001 will assess the trainee's ability to navigate a submarine safely. It is a practical assessment to be conducted in the NAV SIM.

2. This PC is to be completed on an individual basis.

3. Time: 1 x 50 min period.

4. For the purpose of this PC, references are permitted.

5. Pass mark: IAW PCL 001

PART III – PERFORMANCE CHECK NOTES

Nil

PART IV – PERFORMANCE CHECK LIST

STUDENT NAME:_____ DATE: _____

CHECK LIST	SAT	UNSAT	COMMENTS
Part A – Fixing			
1. Visual Fixes:			
a. adequate angular separation			
b. timing accuracy			

c. good point selection			
d. considerations for GYRO error			
2. Use of EFAs			
3. Correlation of Fixing Aids			
4. radar Fixes:			
a. angular separation			
b. selection of points			
c. timing accuracy			
d. application			
5. Soundings			
Part B – Reports			
1. Reports to OOW			
2. Reports to VTMS			
CHECK LIST	**SAT**	**UNSAT**	**COMMENTS**
Part C – Notebook			
1. Accuracy of Information			
Part D – Chart work			
1. Recognition of symbols			
2. Use of Symbology			
3. DR accuracy			

4. EP accuracy			
5. Calculation of:			
a. course to steer			
b. course to maintain/regain			
c. SOA/SMG			
d. SRO/ETAs			

ASSESSORS ADDITIONAL REMARKS:

OVERAL ASSESSMENT

Are 80% of the Performance Factors SAT?	
YES	**NO**
Are all of the Performance in Part D SAT?	**FAIL**
Yes	
PASS	

STUDENTS SIGNATURE

STAFF ASSESSOR

THIS FORM TO BE RETAINED ON COURSE FILES IAW NFS(A)SO'S

PO 002 Perform General Control Room Duties

EO 002.01

1. Performance: Perform Standard Operating Procedures (SOPS) Surfaced

2. Conditions:

   a. Given:

      (1) Operational Submarine;
      (2) SCT;
      (3) References; and
      (4) Assistance.

   b. Denied:

      (1) Nil

   c. Environmental:

      (1) At sea;
      (2) All weather conditions;
      (3) Surfaced; and
      (4) All light conditions.

3. Standard. Perform SOPS surfaced IAW applicable references, to include:

   a. Performing SOP piping procedures,

   b. Liaising with OOW/Command

   c. Liaising with outstations; and

   d. Supervising SCC.

4. Time.

   a. 20 x 50 minute periods

5. Method / Media.

   a. 8 x 50 min periods Lecture

   b. 12 x 50 min periods Practical (Trainer)

6. References.

   a. A1

7. Training Aids.

   a. LCD overhead projector

8. Test Details.

a. EO 002.01 will be tested in EC 002.02

9. Remarks.

a. Practical periods will be conducted in the SCT during EO 002.02

10. Teaching Points.

	Description	Method	Time
TP1	Generating	Lecture Practical	8 12
TP2	Surfaced routines • Passage • River • Fog • SSD • Blind pilotage • Harbour Stns • Transit routine • Patrol		
TP3	Pre-diving checks		
TP4	Ditching Gash		
TP5	Opening the casingto visitors		
TP6	Running opened up/shut down		
TP7	Domestics routines		
TP8	Operation of the "Tower"		
TP9	Actions requiring mission		
TP10	Informing the CO		
TP11	Prior to taking the watch		

EO 002.02

1. Performance: Perform Emergency Operating Procedures (EOPs) Surfaced

2. Conditions:

   a. Given:

      (1) Operational Submarine;
      (2) SCT;
      (3) References; and
      (4) Assistance.

   b. Denied:

      (1) Nil

   c. Environmental:

      (1) At sea;
      (2) All weather conditions;
      (3) Surfaced; and
      (4) All light conditions.

3. Standard. Perform EOPs Surfaced IAW applicable references to include:

   a. Initiating appropriate response to emergencies,

   b. Ensuring appropriate action taken,

   c. Liaising with HQ1/HQ2,

   d. Liaising with Command; and

   e. Ensuring appropriate post emergency action taken.

4. Time.

   a. 38 x 50 minute periods

5. Method / Media.

   a. 8 x 50 periods Lecture/Demo;

   b. 18 x 50 min periods Practical; (Trainer)

   c. 6 x 50 min periods EC; and

   d. 6 x 50 min periods PC.

6. References.

   a. A1

7. Training Aids.

a. LCD overhead projector

8. Test Details.

a. EO 002.02 will be tested in EC 002.02

9. Remarks.

a. Practical periods are conducted in the SCT for all SOPs/EOPs

10. Teaching Points.

	Description	Method	Time
TP1	Hydraulic burst/Failure	Lecture/	8
TP2	HP air burst	Demo	
TP3	Electrical Failure	Practical	18
TP4	PYROactivation		
TP5	Man overboard (MOB)		
TP6	Fires		
TP7	Flood		
TP8	Collision		
TP9	Grounding		
TP10	Steering gear breakdown		
TP11	Gyro failure		
TP12	Communication failure		
TP13	Emergency stations		

ENABLING CHECK – EO 002.02

PART 1 – ADMINISTRATIVE INSTRUCTIONS

Material and Facilities Instructions

1. References;

2. SCT;

3. Scrap paper;

4. PC booklets.

Arrangements and Procedures

5. EC 002.02 is a two-part Assessment designed to assess the trainee's knowledge of EO 002.01 and EO 002.02. This assessment will be a two-part assessment. Part A shall be a written test conducted at the end of the EOP/SOP lectures in the classroom. It will consist of 2 questions per EOP/SOP. Part B will be an assessed run in the SCT. The students shall be expected to react to one EOPs and one SOPs IAW EC checklist 002.02.

6. Pass mark: Part A - 70% / Part - B pass/Fail.

7. Time allocated: 6 periods (1 x 50 min period per student). There will be a time limit of 30 minutes allocated for the practical runs in the trainer. The additional 20 minutes per student will be used to conduct the written assessment (120 mins).

PART II – INSTRUCTIONS GIVEN TO TRAINEE

1. Part A- You are expected to complete a written assessment designed to test your knowledge of EO 002.01 and EO 002.02.

   a. Ensure that desks are clear of all material except for the equipment necessary for this exam.

   b. Do not make any pencil marks on the exam booklet.

   c. Do not open this booklet until you are told to do so.

   d. Write your name on your answer sheet and all scrap paper you use.

   e. You are not permitted references for this part of the exam.

   f. Pass mark: 70%

   g. Work carefully. Do not spend too much time answering a question with which you have difficulty. Go on and complete the exam and then come back to the problem question(s).

   h. Read each question carefully before marking your answer.

   i. Do your own work.

   j. If you have any questions during the exam raise your hand.

k. Do you have any questions before you start?

2. Part B- You are expected to complete an assessed run in the SCT. This assessment will consist of at least one EOP and one at least one SOP. This is a pass or fail assessment.

a. For the purposes of this part of the EC, references are permitted.

PART III – ENABLING CHECK NOTES

Nil

PART IV – ENABLING CHECK LIST

This is a pass/fail assessment

STUDENT NAME:_____ DATE: _____

CHECK LIST	SAT	UNSAT	COMMENTS
SOPS			
Proper SOP pipe			
Liaison with OOW			
Use of SCANDEX and VCSOPs			
Liaison with outstations			
Supervise SCC			
EOP			
Initiate appropriate response to an emergency			
Ensure appropriate action taken			
Liaison with HQ1/HQ2			
Liaison with Command			
Ensure appropriate post emergency action taken			

ASSESSORS ADDITIONAL REMARKS:

OVERAL ASSESSMENT

Are all performances SAT?	
YES	**NO**
PASS	**FAIL**

STUDENTS SIGNATURE

STAFF ASSESSOR

THIS FORM TO BE RETAINED ON COURSE FILES IAW NFS(A)SO'S

PERFORMANCE CHECK – PO 002

PART 1 – ADMINISTRATIVE INSTRUCTIONS

Material and Facilities Instructions

1. References
2. SCT

Arrangements and Procedures

3. This is a practical PC.
4. Time allocated: 6 periods (1 period per student)
5. This PC will be completed individually.
6. For the purposes for this PC references are permitted for use by the trainee
7. Pass mark IAW PC Checklist 002

PART II – INSTRUCTIONS GIVEN TO TRAINEE

1. The trainee will complete a Performance Check consisting of a practical assessment.
2. The practical assessment will consist of a minimum of 1 SOP and 1 EOP.
3. The trainee must complete the practical assessment in the time of 1 period.
4. For the purpose of this PC, references are permitted.
5. The trainee must obtain a pass mark IAW PC Checklist 002

PART III – PERFORMANCE CHECK NOTES

PC Checklist will be utilized during PC 002

PART IV – PERFORMANCE CHECK LIST

STUDENT NAME:_____ DATE: _____

SOP CHECK LIST	YES	NO	COMMENTS
Proper SOP pipe			
Liaison with OOW			
Use of SCANDEX			
Liaison with outstations			
Supervise SCC			
EOP CHECK LIST	**YES**	**NO**	**COMMENTS**

Initiate appropriate response to emergency			
Ensure appropriate action taken			
Liaison with HQ1/HQ2			
Liaison with Command			
Ensure appropriate post emergency action taken			

ASSESSORS ADDITIONAL REMARKS:

OVERAL ASSESSMENT

Are 4 out of 5 SOPs performances SAT?	
YES	**NO**
Are all EOP performances SAT?	**FAIL**
Yes	
PASS	

STUDENTS SIGNATURE

STAFF ASSESSOR

THIS FORM TO BE RETAINED ON COURSE FILES IAW NFS(A)SO'S

ANNEX A – MAIN REFERENCES

A1 = CF or other official Canadian government publication

A2 = Second and subsequent references in any category

B = Official Allied Force or Allied government publication

C = Commercial publication

D = Other publications

REF CODE	PUBLICATION	QTY
A1	VCSSOs, VCSOPs and VCEOPs	
A2	NAVORDs	
A3	NOSTP 104	
A4	NOSTP 108	
A5	CHP 7	
A6	Mars III Handbook	
A7	Canadian Manual of Navigation	
B1	Admiralty Manual of Navigation Vol 1	
B2	BR 8675(2)	
C1	Nautical Almanac	
C2	Nories Nautical Tables	
C3	Canadian Aids to Navigation	

ANNEX B – TASK LIST

JBOS/OSS TASK NO.	TASK ELEMENT	TRG / NO TRG	PO
T0001	Direct Ship Control	Train	002
T0002	Navigate the submarine	Train	001
T0003	Direct regular routine surfaced	Train	002
T0004	Initiate EOPs	Train	002
T0005	Initiate SOPs	Train	002
T0006	Supervise Ship Control Console	Train	002
T0007	Operate electronic fixing aids (EFAs)	Train	001

ANNEX C – QUALIFICATION STANDARD AND PLAN WRITING BOARD RECORD OF PROCEEDINGS

Dec 2021, No writing board was convened for this version and no record of the previous writing board was found in records.

ANNEX D – QUALIFICATION STANDARD AND PLAN WRITING BOARD SCALAR

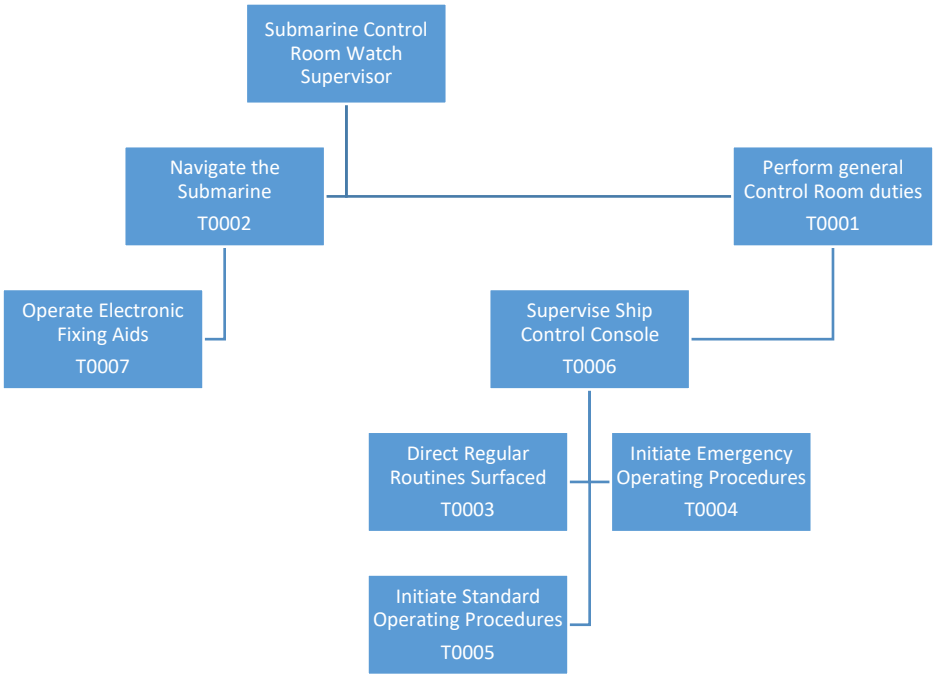

ANNEX E – ACRONYMS / ABBREVIATIONS

ACRONYM / ABBREVIATION	TERM/DEFINITION
ATT	Actual training time
BSQ	Basic Submarine qualification
CFITES	Canadian Forces Individual Training & Education System
CFNOS	Canadian Forces Naval Operations School
CMG	Course made good
CTS	Course to steer
DR	Dead reckoning
EC	Enabling Check
EFA	Electronic Fixing Aid
EO	Enabling Objective
EOP	Emergency operating procedure
EP	Estimated position
ETA	Estimated time of arrival
FNO	Fleet Navigating Officer
GPS	Global positioning system
IAW	In accordance with
NTDC(A)	Naval Training Development Center Atlantic
NPTG	Naval Personnel Training Group
MOB	Man overboard
OJPR	On-Job performance record
OOW	Officer of the watch
OSS	Occupational specialty specification
PC	Performance check
PO	Performance objective
SCC	Submarine control console
SCT	Submarine combat trainer

SDM	Shinnads dual military

ACRONYM / ABBREVIATION	TERM/DEFINITION
SMG	Speed made good
SO	Standing Order
SOA	Speed of advance
SOP	Standard operating procedure
SRO	Speed rung on
TAT	Training administration time
TRB	Training review board
VTMS	Vessel traffic management system

ANNEX F – SUGGESTED SEQUENCING AND TIMINGS

PO/EO	OBJECTIVE	EO	EC	PC	TOTAL
PO 001	**Navigate the Submarine Safely**			**6**	**6**
EO 001.01	Apply Chartwork Techniques via Electronic Charts	28			**28**
EO 001.02	Navigate Safely in Coastal and Open Oceans	36	6		**42**
PO 002	**Perform General Control Room Duties**			**6**	**6**
EO 002.01	Perform SOPs Surfaced	20			**20**
EO 002.02	Perform EOPs Surfaced	26	6		**32**
				Total	**134**

ANNEX G – TRAINING RESOURCES

In accordance with Chapter 1 paragraph 3 add any extra tables or paragraphs used for Resources in this annex. (**Not** to be deleted.)

No additional training resources required, beyond Chapter 1 paragraph 3.

ANNEX H – COSTING INFORMATION

This table provides an estimated cost to deliver this training. Considered costs include Temporary Duty (TD), material, and personnel costs. TD costs include Rations & Quarters (R&Q) costs for relevant TE, and National Joint Counsel factors (meals & incidentals). Material costs are best estimates.

TD Costs	**# Trainees + Instructors /**	**Unit Price**	**# Days**	**Initial Course**	**Each Successive Course**	**5 Year Total**
Airfare (Return)	6	$1,000.00	n/a	$6,000	$6000	$30,000.00
R&Q	6	$72.31	25	$10,846.50	$10,846.50	$54,232.50
Incidentals	6	$17.50	25	$2,625	$2,625	$13,125
Subtotal				**$19,471.50**	**$19,471.50**	**$97,357.50**
Material Costs	**Quantity**	**Unit Price**	**# Days**	**Initial Course**	**Each Successive Course**	**5 Year Total**
PP&S (Estimate)	16	$50.00	1	$800	$800	$4,000.00
Instructional Materials (Printed / Handouts etc.)	15	$30.00	1	$450	$450	$2,250.00
Subtotal				**$1,250**	**$1,250**	**$6,250**
Personnel Costs	**Quantity**	**Cost/day**	**# Days**	**Initial Course**	**Each Successive Course**	**5 Year Total**
N/A						
Subtotal						
Total Estimated Costs				**$20,721.50**	**$20,721.50**	**$103,607.50**

ANNEX I – COURSE HISTORY

This annex is to record course history issues such as explanations of amendments, pertinent findings, trends, resource problems and modifications. Focus should be given to both excellent and questionable issues of the course. Capturing important course history information is a useful managerial tool for amendment considerations by future course developers.

Note: This annex shall NOT be deleted. This annex must be annotated with every update / modification to this QSP. This is in addition to making the appropriate entry in the Record of Amendments table. Detail as to the nature and reasons for amendments is to be provided here.

16 Feb 07. This QSP is approved for steady state training. Chapters 1 & 2 are approved by DMTE effective this date. Commandant CFNOS approved Chapters 3 & 4 in advance at CFNOS: 4983-1 (STDS) 22 Jan 07. The most significant change is the reduction of the maximum course load from 10 to 6 based on the weight restrictions in the Ship Control Trainer (SCT). The remaining changes were editorial and largely served to reformat this QSP in the new QSPMS format.

3 July 08 QSP change submitted 3 July 2008, all performance objectives are currently taught and tested to the levels outlined in the standards statements at the school. The OJPR is now a redundant verification that is no longer required for qualification. PO 001is completely assessed during the course by FNO qualified SMEs and qualified instructors during the practical sessions in the NavSim trainer. PO 002 is completely assessed during the course using the Submarine Control Trainer. The opening and shutting of the tower lids are covered with the BSQ qualification.

Change Chapter 1 QUALIFICATION – paragraph 12 to read: 12. Successful completion of this course (109336) constitutes the primary means of attaining Control Room Watch Supervisor (Submarines) (Competency Code AILR)

Delete Annex E - OJPR awarding candidates AILR qualification on completion of course.

2 April 2013 Change Chapter 1, Para 8, Course Prerequisites, Remove MOSIDS 00017, 00118, 00117, 00116 and 00119. Replaced with 00366 all, which reflects the new amalgamated trades, 00324 and 00334 all (PA) ranks.

25 Nov 2021, Amendment conducted in order to remove of the requirements to calculate astro, to calculate tides and removal of the use of paper charts as this is not in keeping with the duties and responsibilities of a Petty Officer of the Watch. Increased focus on the use of electronic charts and electronic fixing aids was put in place of the removed material IOT address the requirements of the position. PO 002 amended IOT increase practical training time and reduce classroom time IAW FNTS strategy and modern adult learning practices.