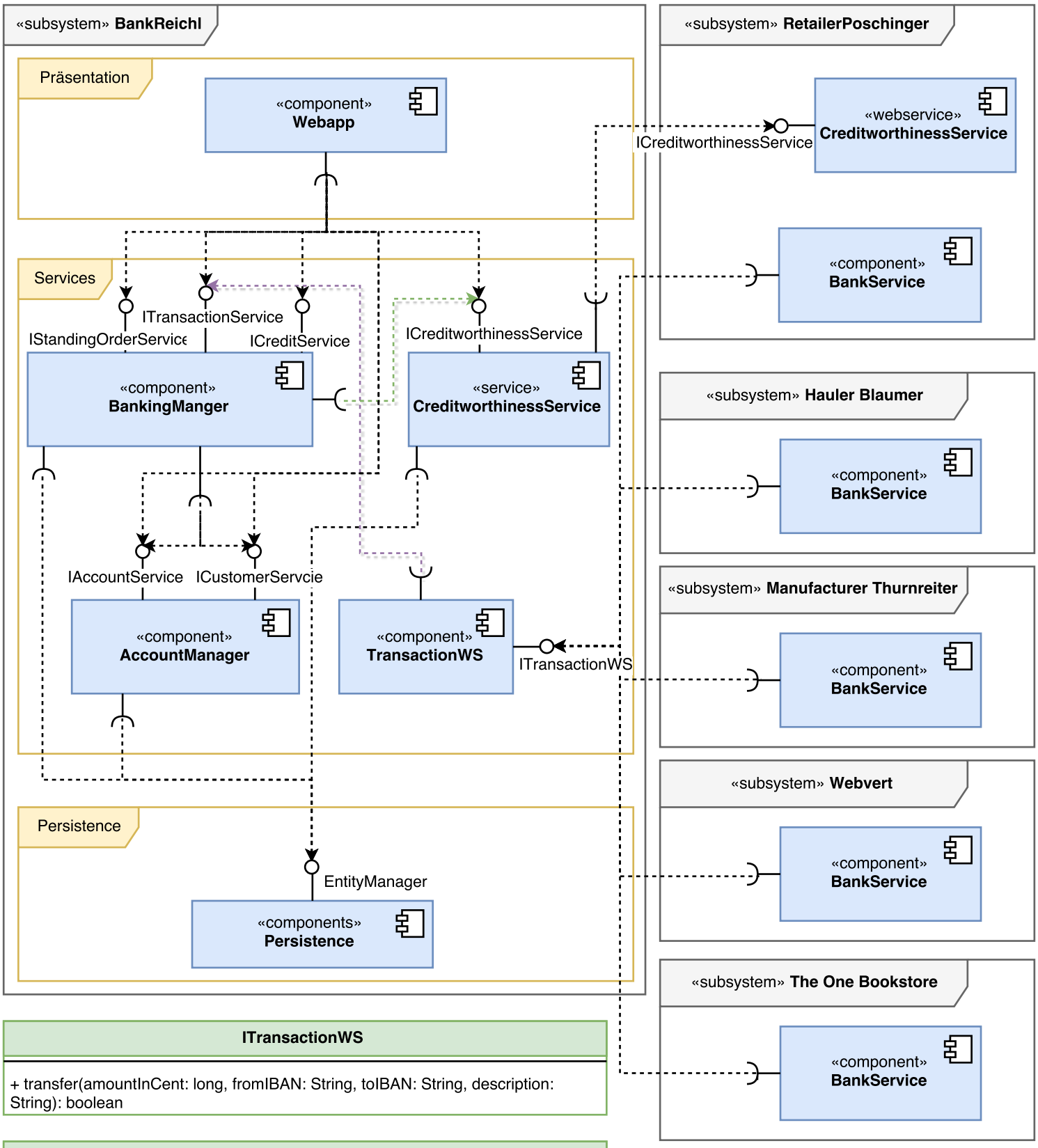

ITransactionWS

+ transfer(amountInCent: long, fromIBAN: String, toIBAN: String, description: String): boolean

ITransactionService

+ transfer(amountInCent: long, fromIBAN: String, toIBAN: String, description:String): boolean
+ transferStandingOrder(order: StandingOrder, newLastTransactionDate: TimeStamp): boolean

IStandingOrderService

+ method(type): type