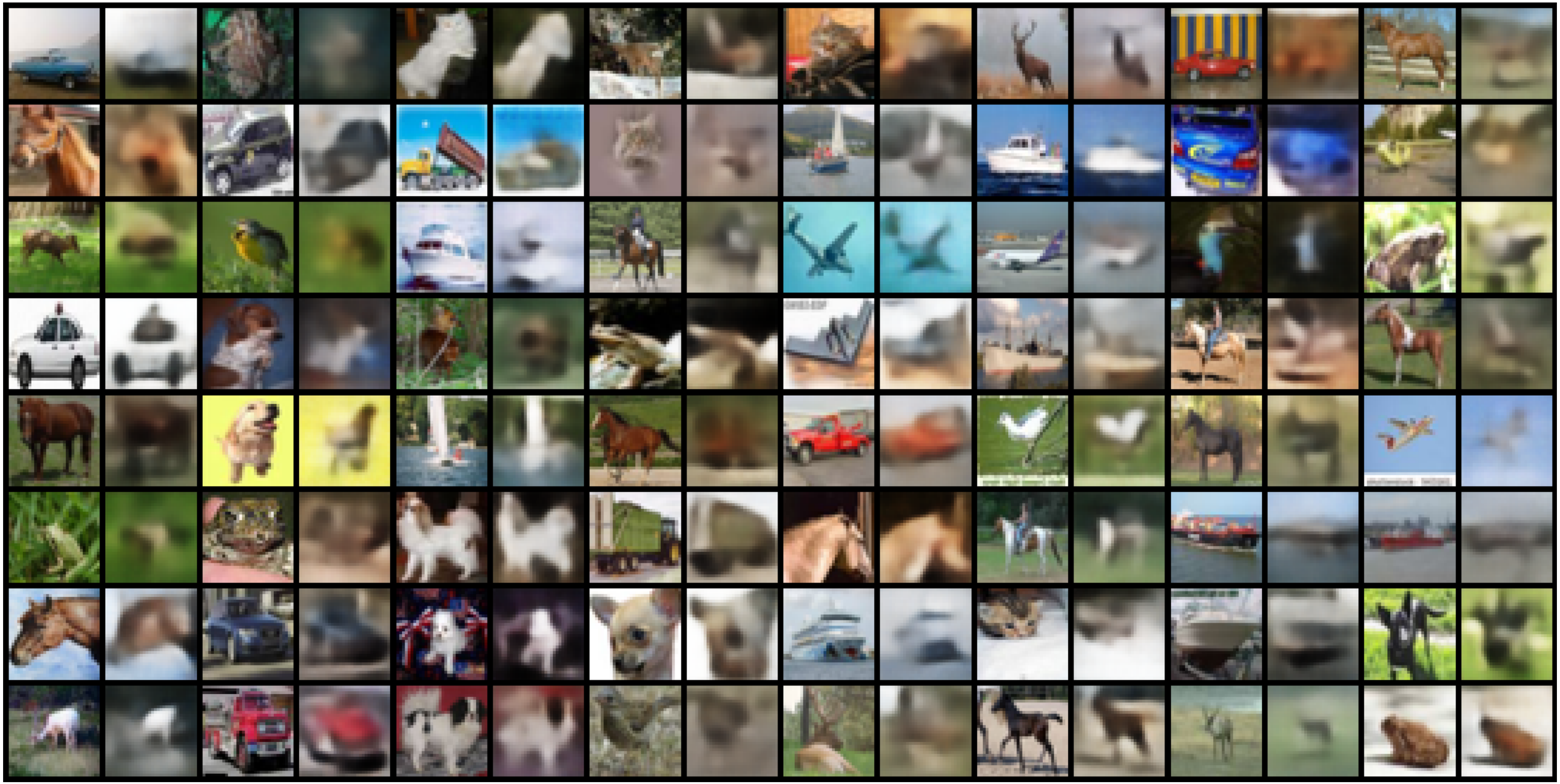Reconstructed train Samples (Original | Reconstructed)