Shape of the Research Productivity: Phuzics PhD

Jungyoun Kim

University of Illinois at Urbana-Champaign

November 14, 2016

Model

- Data Description
  - Unbalanced annual panel data of 500 individuals across 1956:2002
  - Total no. obs: 6445
  - t_{0i} : Year of PhD
  - x_i : Gender indicator
  - d_{it} : Indicator of employment in research position
  - y_{it} : Page equivalents in current year (measured by Thumb's First Rule in case of being a coauthor)
  - r_i : Rank of PhD granting University
  - Y_{it} : Discounted cumulative page equivalents
  - s_{it} : Current annual salary in \$1,000/yr
- Created Variables
  - $e_{it} = t - t_{0i}$: Experience, where t is the current year
  - $\tilde{y}_{it} = y_{it}/s_{it}$: Adjusted Productivity
  - $\tilde{Y}_{it} = Y_{it}/s_{it}$: Cumulative Adjusted Productivity

Plots of log y_{it} and Y_{it} on experience

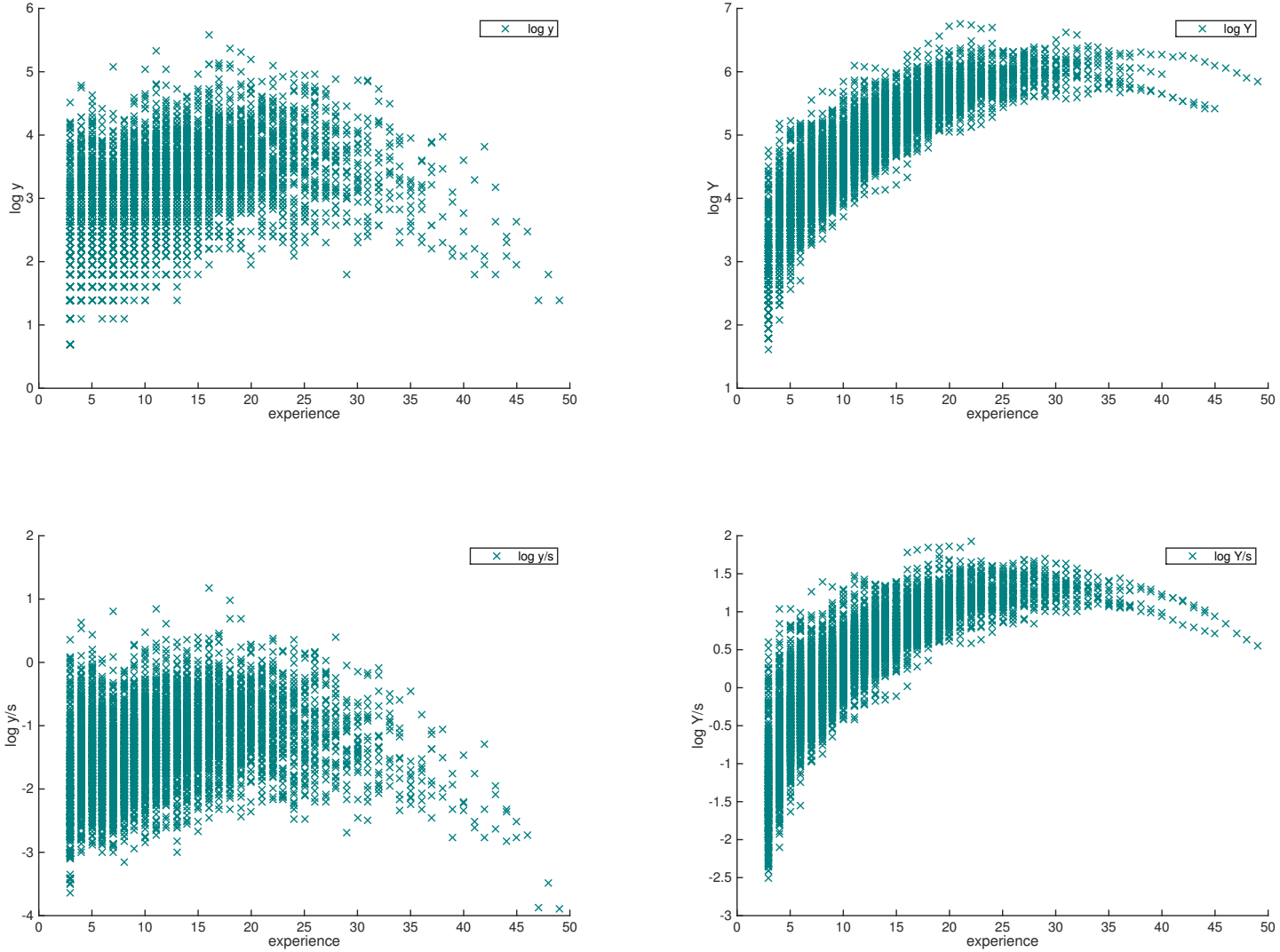

Plots of log y_{it} on experience

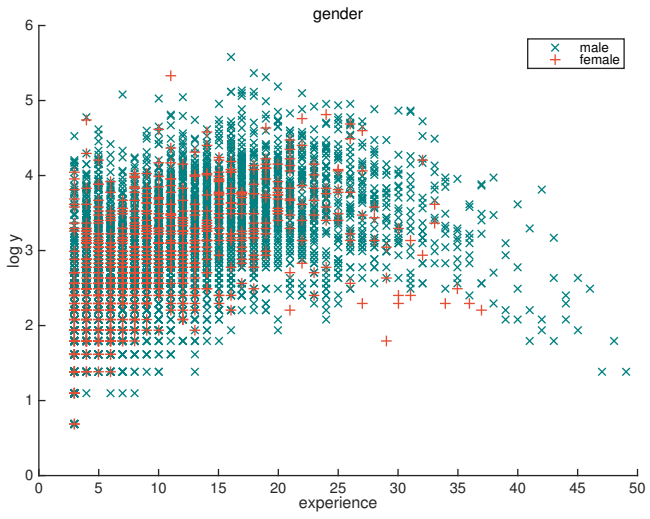

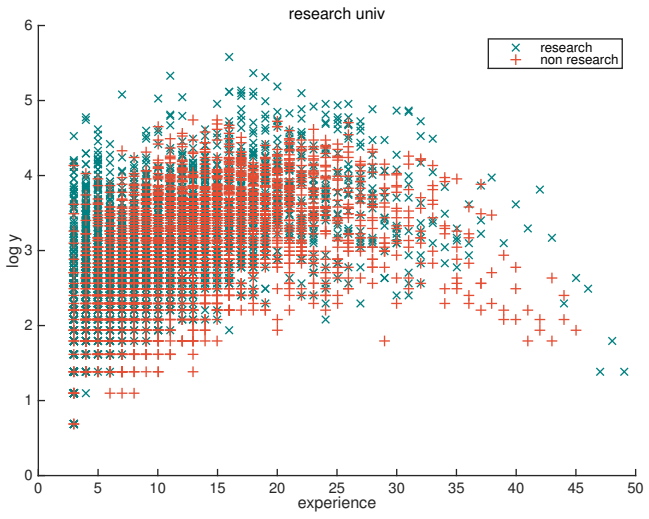

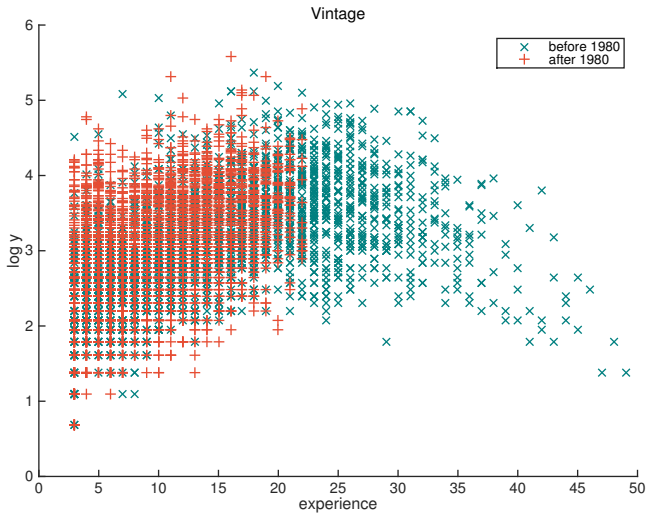

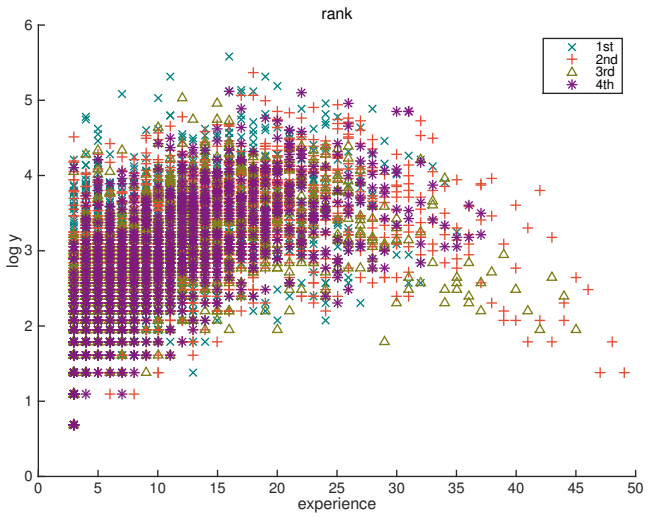

Plots of log $\tilde{y}_{it}$ on experience

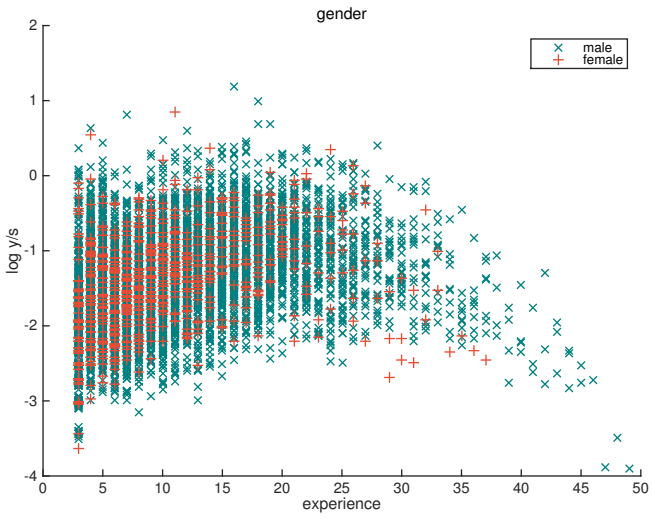

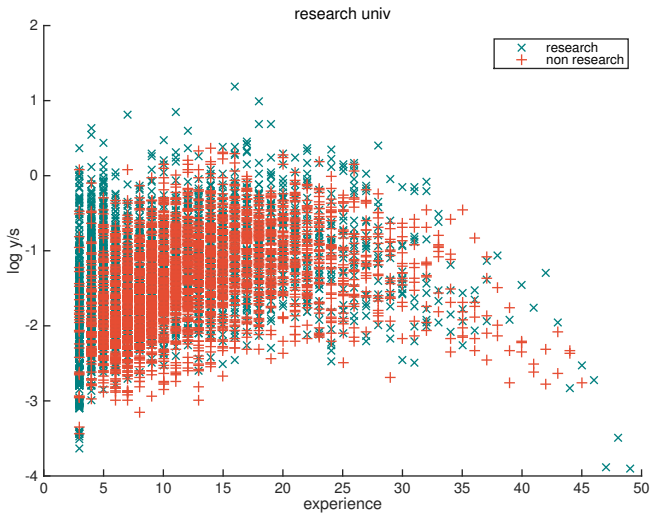

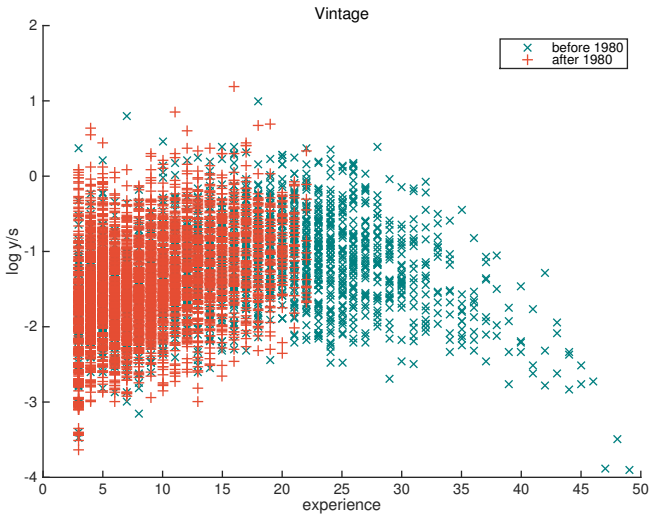

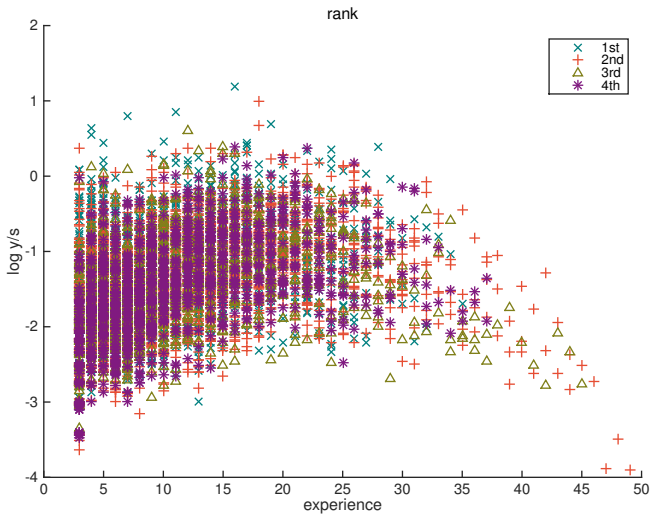

Plots of log Y_{it} on experience

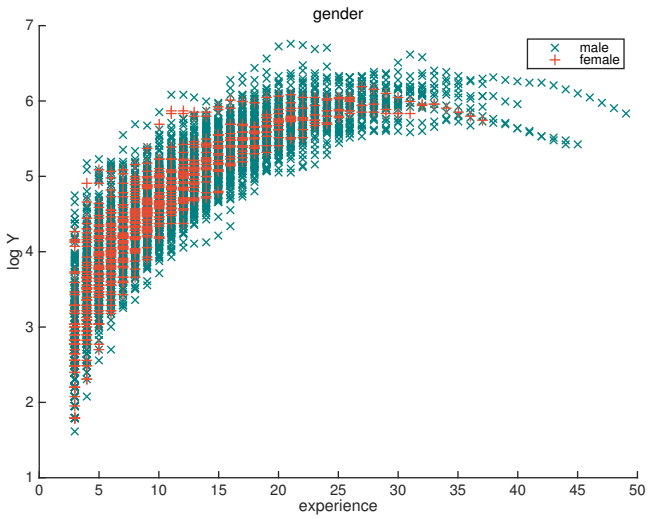

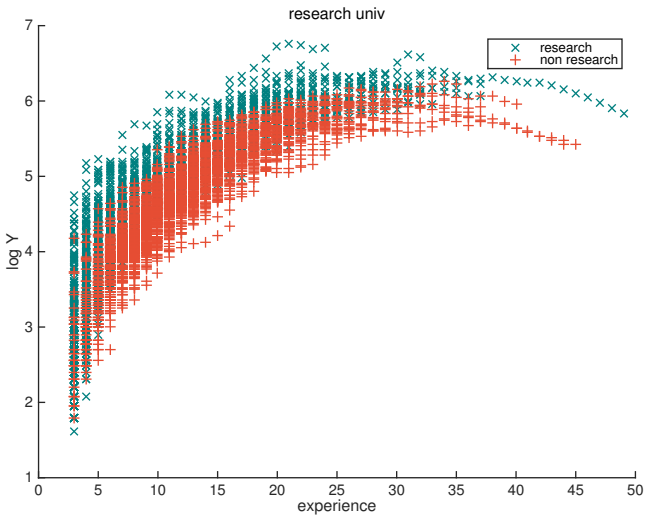

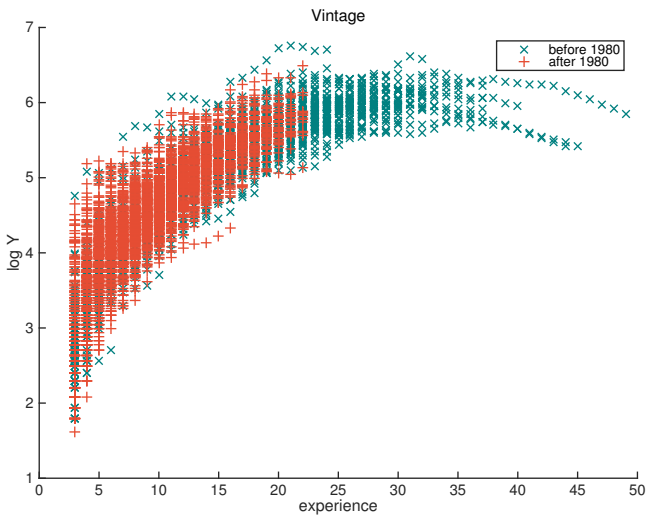

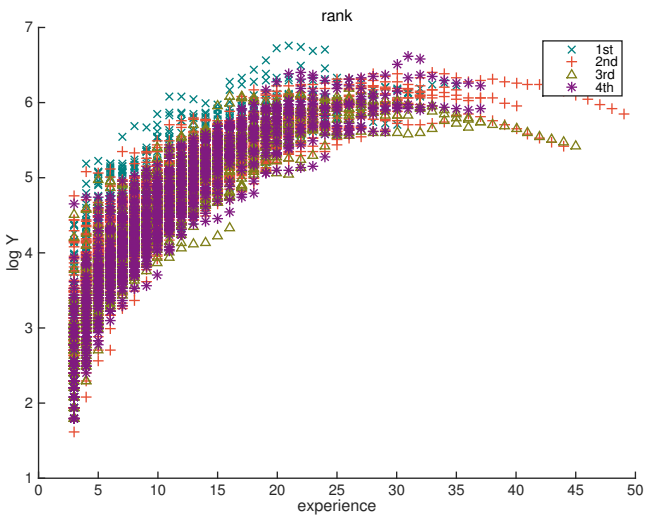
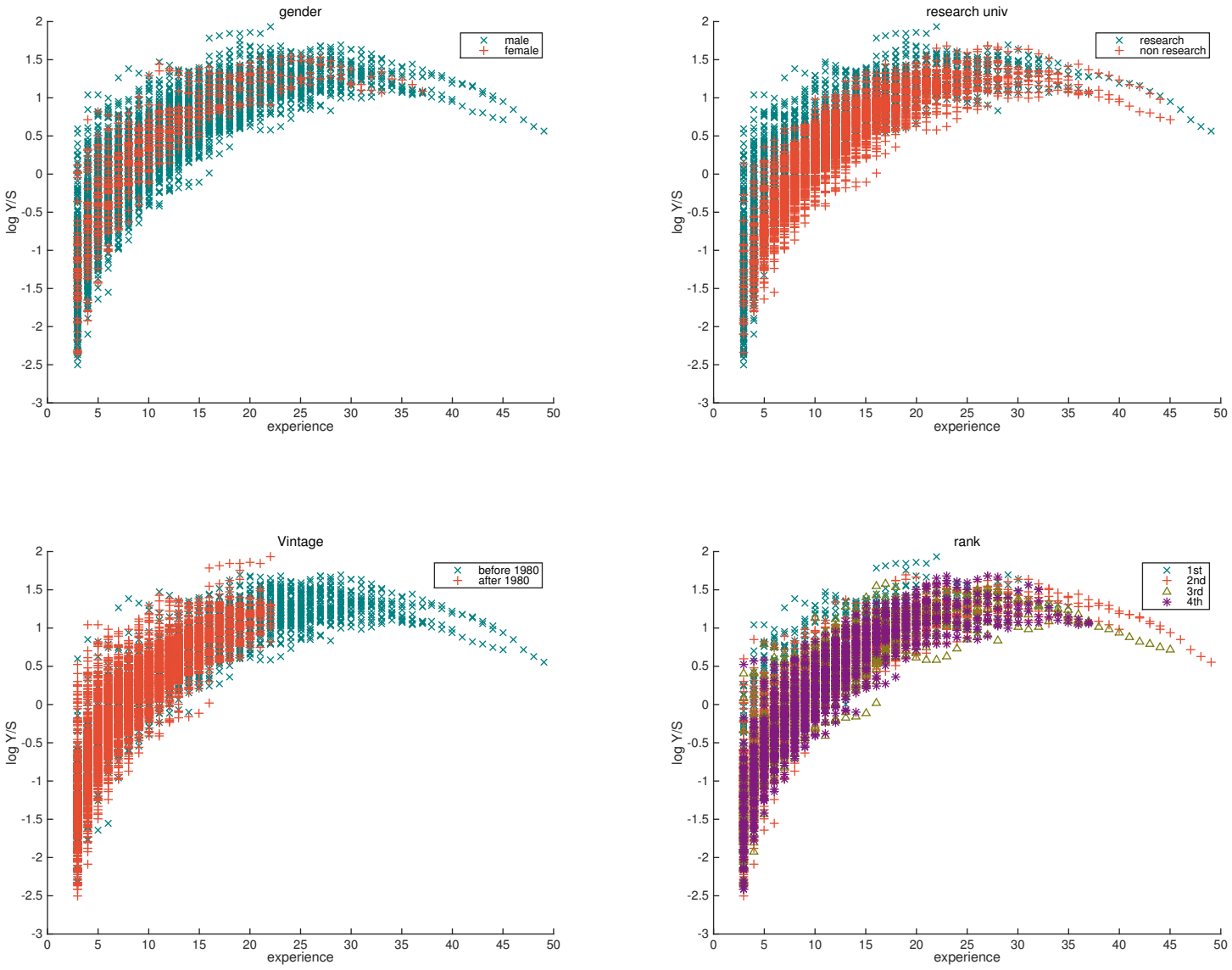
Plots of log $\tilde{Y}_{it}$ on experience